

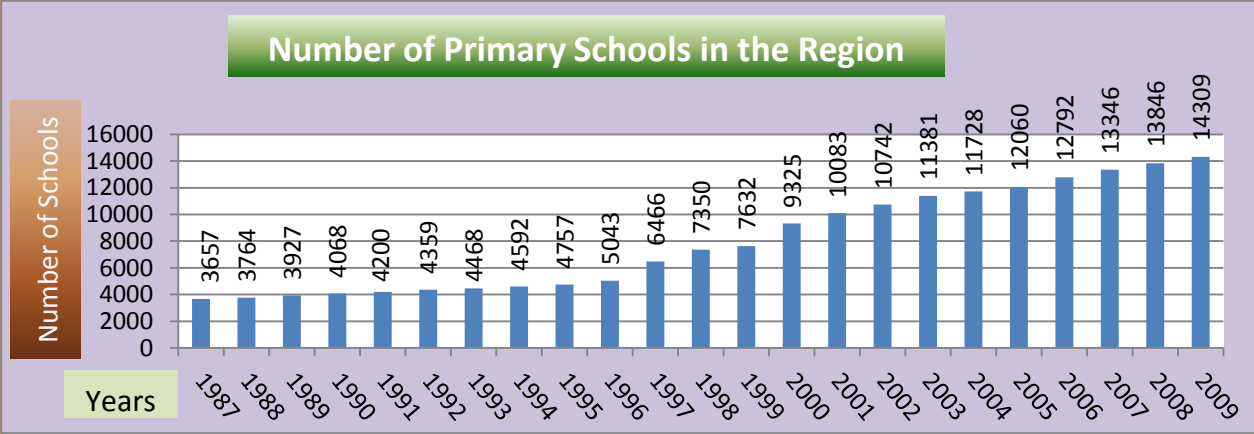

OROMIA NATIONAL REGIONAL STATE EDUCATION BUREAU

EDUCATION STATISTICS ANNUAL ABSTRACT 2009 (2016/17 G.C)



Major Education performance Indicators in 2009, 2016/17 G.C.

SN	Sector	SubSector	GER (AIR for G1)			NER (NIR for G1)			DropOut Rate		
			M	F	T	M	F	T	M	F	T
1	Preprimary	KG									
		C to C									
		PPAPS									
		Total	33.5	30.6	32.0						
2	Primary	Grade 1 New Entrant Age 7				119.1	107.7	113.5			
		Grade 1 New Entrant All Age	179.4	159.5	169.5						
		Grade 1 All							22.7	23.1	22.9
		(1-4)	148.4	130.7	139.6	123.4	110.1	116.8	18.0	18.5	18.2
		(1-4)+ABE	152.9	134.2	143.6	126.6	112.6	119.6			
		(5-8)	68.9	58.9	63.9	54.8	48.7	51.8	13.8	15.4	14.5
		(1-8)	109.2	95.3	102.3	101.4	89.8	95.6	16.7	17.6	17.1
3	Secondary	(1-8) + ABE	111.5	97.1	104.4	103.5	91.4	97.5			
		(9-10)	42.0	34.1	38.1	18.0	17.0	17.5	16.6	19.6	17.9
		(11-12)	10.9	8.7	9.8	5.9	5.4	5.6	9.0	11.3	10.0

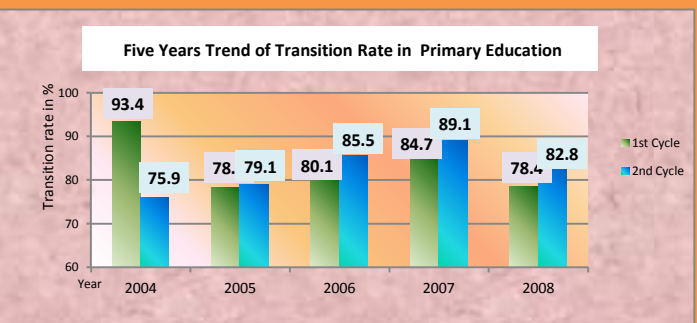
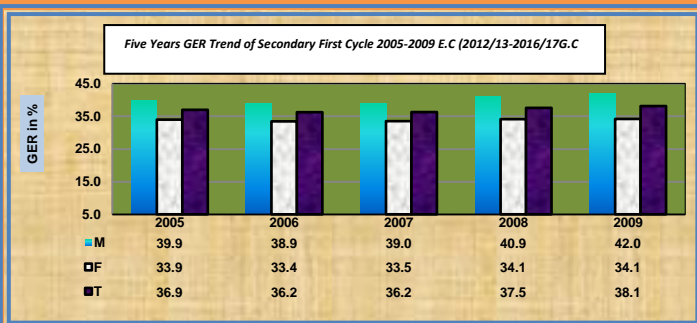

Prepared by
Oromia Education Bureau
 Planning and Project Work Process, EMIS Team
 P.O. Box 8728

February 2010 (2016/17 G.C.)
 Finfinne

Oromia National Regional State All Primary Schools Distribution Map, 2009 (2016/17 G.C)

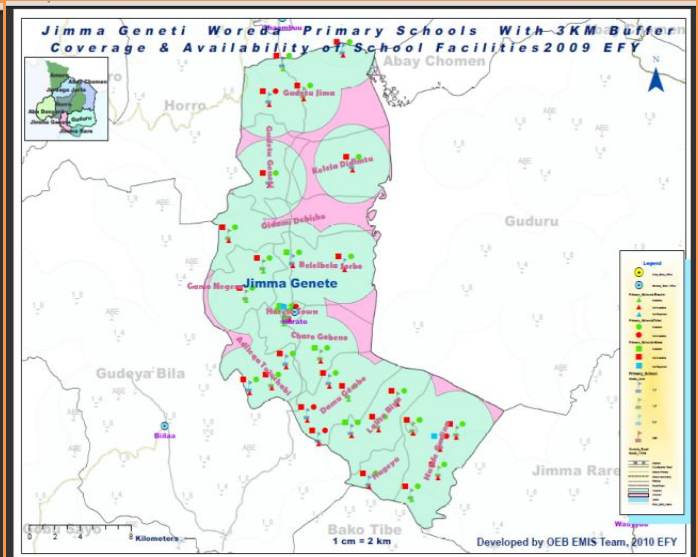
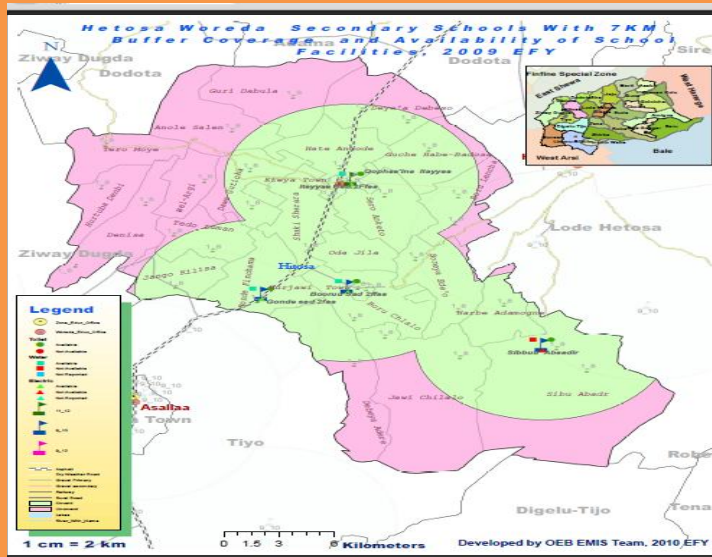
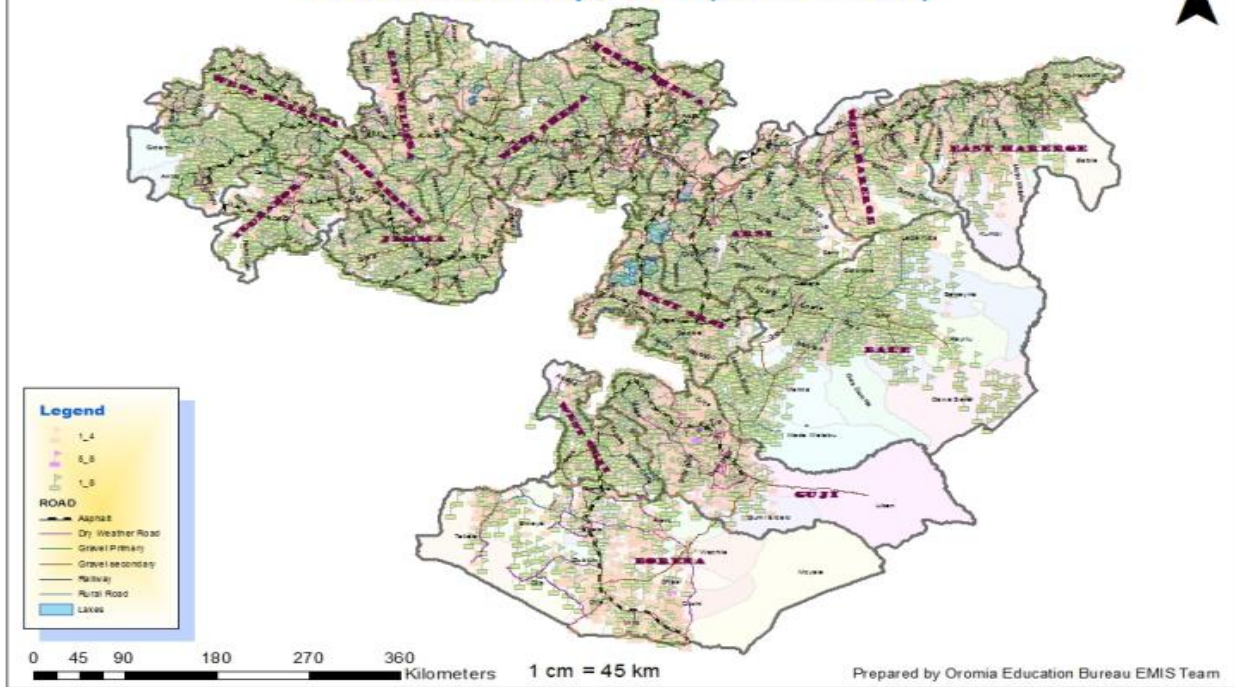

Number of Schools and Enrolment in 2009, 2016/17 G.C.

Sector	SubSector	Number of Schools	Enrolment		
			M	F	T
Preprimary	KG	1,726	121,199	114,592	235,791
	C to C	655	22,548	19,436	41,984
	PPAPS	10,729	338,199	301,746	639,945
	Total	13,110	481,946	435,774	917,720
Primary	Grade 1 New Entrant Age 7		589,411	523,842	1,113,253
	Grade 1 New Entrant All Age		896,390	788,859	1,685,249
	Grade 1 All		976,679	857,462	1,834,141
	(1-4)	3810	2,927,448	2,545,760	5,473,208
	ABE	1958	77,770	58,572	136,342
	(1-4)+ABE		3,005,218	2,604,332	5,609,550
	(5-8)	10709	1,396,288	1,154,988	2,551,276
	(1-8)	14519	4,323,736	3,700,748	8,024,484
	(1-8) + ABE		4,401,506	3,759,320	8,160,826
	CRC	2812			
	(9-10)	1104	405,753	312,894	718,647
Secondary	(11-12)	375	95,263	69,485	164,748

**OROMIA NATIONAL REGIONAL
STATE**

**EDUCATION STATISTICS
ANNUAL ABSTRACT**

2009 (2016/17 G.C)

**Prepared by
Oromia Education Bureau
EMIS Team
P.O. Box8728
Finfinne**

Table of Content

Page	
	Table of Content..... i
	LIST OF TABLES iv
	List of Graphs viii
	Abbreviationsx
	Introduction.....1
	EXECUTIVE SUMMARY4
	CHAPTER ONE8
	1. General Education8
	1.1. Pre-Primary Education8
	1.1.1. Overview8
	1.1.2. School Information.....8
	1.1.3. Enrolment in Pre-Primary Education10
	1.1.4. Gross Enrolment Rates in Pre-primary Education14
	1.1.5. Teachers in Pre-primary Schools16
	1.1.6. Quality Indicators in Pre-Primary Education17
	1.1.6.1. Pupil Teacher Ratio (PTR).....17
	1.1.6.2. Pupil Section Ratio (PSR).....17
	2. Primary Education18
	2.1. Primary Schools Information18
	2.1.1 Number of Primary Schools by Ownership, Cycle & Number of CRCs.....18
	2.1.2. Geographical Locations of Primary First Cycle (Grade 1-4) Schools in the Region.....31
	2.1.3. Geographical Locations of Primary Second Cycle (Grade 5-8) schools32
	2.1.4. Geographical Locations of All Primary (Grade 1-8) Schools.....33
	2.2. Primary Enrolment and Enrolment Rates.....33
	2.2.1. Intake Rates33
	2.2.2. Gross Enrolment Rate (GER).....40
	2.2.3. Net Enrolment Rate (NER)49
	2.2.4. Enrolment of Children with Special Needs.....56
	2.2.5. Orphans in Primary Schools.....76

2.3. Primary Enrolment	79
2.3.1. New Entrants in primary Education	79
2.3.2. Grade1-8 Enrolment.....	81
2.4. Primary Gender Equity in the Last Five Years	93
2.5. Quality of Primary Education	96
2.5.1. Teachers in Primary Education	96
2.5.2. Education Quality Indicators.....	104
2.5.2.1. Pupil Teacher Ratio and Pupil Section Ratio	104
2.6. Primary Schools Facilities.....	110
2.6.1. Primary Schools Toilet Information.....	110
2.6.2. Primary Schools Water Supply Information	114
2.6.3. Primary Schools Electric Power Information.....	116
2.6.4. Primary Schools Mini Media Information, HIV/AIDS and Co-Curricular Information	118
2.8 Efficiency of Primary Education.....	122
2.9. Internal Efficiency and Flow Rate	127
2.10. Primary Education Cohort Analysis.....	144
3. Secondary Education	160
3.1. Secondary and Preparatory Schools Information.....	160
3.1.1. Geographical Locations of Secondary schools	162
3.2. Equitable Access of Secondary and Preparatory Schools	162
3.2.1. Gross Enrolment Rate (GER) of General Secondary Education Grade (9-10).....	163
3.2.2 .Net Enrolment Rate (NER) in Secondary First Cycle (9-10).....	165
3.2.3. Gross Enrolment Rate (GER) of Preparatory (11-12).....	168
3.2.4. Net Enrolment Rate (NER) of Preparatory (11-12)	170
3.2.5. Student Enrolment in Secondary Schools	173
3.2.6. Preparatory Enrolment by Stream	178
3.2.7. Secondary & Prep. Schools Special Need Education Enrolment by Type of Disability	179
3.3. Quality Indicators of Secondary & Preparatory Education.....	190
3.3.1. Secondary & Preparatory School Teachers qualification	190
3.3.2. Secondary& Preparatory (9-12) Teaching Staff by Specialization, Rank & Salary Scale ...	194
3.3.3. Secondary Grade 9-12, Natural Science & Mathematics Teachers	196

3.4. Ratios in Secondary and preparatory Education	202
3.5. Secondary Education Principals and Vice Principals	206
3.6. Secondary Schools Laboratory and Library Availability.....	230
3.7. Co-curricular information	231
3.8. Efficiency in Secondary & Preparatory Schools.....	235
3.8.1. Secondary Education Dropout and Repetition Rates	235
3.8.2 Secondary Education Repeaters & Readmitters	237
3.9. National and Regional Exam Results.....	239
3.9.1. Regional Exam Results	239
3.9.2. National Exam Results	240
4. None Formal Education	242
4.1. Alternative Basic Education /ABE/.....	242
4.2. Integrated Functional Adult Education/IFAE/ Program	252
5. Pastoral Woredas Education Statistical Data.....	256
Chapter Two.....	271
6. College of Teachers Education (CTE).....	271
6.1 Enrolment in Diploma Program	271
6.1.1 Enrolment in Regular Diploma Program	271
6.1.2. College of Teachers Education Evening Enrolment in Diploma Program	273
6.1.3: College of Teachers Education Summer In-Service Diploma Program	274
6.2: Pre-Primary Teachers Training Program	276
6.4: Oromia CTEs Graduates in Diploma Program	278
6.5. 'CTE's Academic and Technical Staff by Education Level	281
6.5.1. Full-time 'CTE's Academic Staff by Education Level	281
6.5.2. CTE Full time and Part time Academic Staff by Academic Rank	281
6.5.3. Oromia CTEs Administrative Staff by Education Level	282
6.5.4. College of Teachers Education Weekend Diploma Program.....	282
6.6. 'CTE's Academic Staff by Education Level and Rank	283
7. Different Indicators by District.....	285

LIST OF TABLES

PAGE	
	PAGE
TABLE 1.1: NUMBER OF KINDERGARTEN AND PRE PRIMARY SCHOOLS	13
TABLE 1. 2: PRE PRIMARY EDUCATION GER.....	15
TABLE 1. 3: KINDERGARTEN AND O CLASS SCHOOLS SUMMARY IN 2009 (2016/17 G.C.)	16
TABLE 2.1 GOVERNMENT PRIMARY SCHOOLS BY GRADE LEVEL	19
TABLE 2.2. NUMBER OF CRCs AND SCHOOLS BY OWNERSHIP.....	20
TABLE 2.3. GOVERNMENT AND NONE GOVERNMENT PRIMARY SCHOOLS BY GRADE LEVEL	28
TABLE 2.4: GOVERNMENT PRIMARY SCHOOLS BY GRADE LEVEL	29
TABLE 2.5 NONE GOVERNMENT PRIMARY SCHOOLS BY GRADE LEVEL	30
TABLE 2.6. AIR AND EQUITY INDICATORS BY ZONES.....	35
TABLE 2.7. NET INTAKE AND NET INTAKE RATE OF GRADE 1.....	37
TABLE 2.8. NET INTAKE RATE AND EQUITY INDICATORS BY ZONES.....	39
TABLE 2.9. PRIMARY FIRST CYCLE GROSS ENROLMENT RATE	43
TABLE 2.10. PRIMARY SECOND CYCLE GROSS ENROLMENT RATE	45
TABLE 2.12. PRIMARY FIRST CYCLE NER	51
TABLE 2.13 PRIMARY 5-8 NET ENROLMENT RATE	53
TABLE 2.14 PRIMARY (1-8)NET ENROLMENT RATE	55
TABLE 2.15 PRIMARY ENROLLMENT OF CHILDREN WITH SPECIAL NEED EDUCATION BY ZONE.....	59
TABLE 2.16. PRIMARY ENROLLMENT OF CHILDREN WITH SPECIAL NEED BY CYCLE	74
TABLE 2.17. PRIMARY SPECIAL NEED ENROLLMENT SHARE BY CYCLE.....	75
TABLE 2.18. PRIMARY EDUCATION ORPHANS ENROLMENT BY ZONE	77
TABLE 2.19. PROPORTION OF ORPHANS ENROLMENT IN PRIMARY EDUCATION	78
TABLE 2.20. NEW ENTRANT TO GRADE ONE BY AGE	80
TABLE 2.21. PRIMARY ENROLMENT BY GRADE GOVERNMENT AND NON GOVERNMENT SCHOOLS	83
TABLE 2.22. PRIMARY ENROLMENT BY GRADE GOVERNMENT SCHOOLS	84
TABLE 2.23. PRIMARY ENROLMENT BY GRADE NONE GOVERNMENT SCHOOLS	85
TABLE 2.24. RURAL PRIMARY ENROLMENT BY GRADE	86
TABLE 2.25. URBAN PRIMARY ENROLMENT BY GRADE	87
TABLE 2.26. PRIMARY EDUCATION ENROLMENT BY LEVEL.....	88
TABLE 2.27. PRIMARY SCHOOLS AMHARIC LANGUAGE ENROLMENT BY GRADE	89
TABLE 2.28. PRIMARY EDUCATION EVENING ENROLMENT BY GRADE	90
TABLE 2.29. GOVERNMENT PRIMARY EVENING ENROLMENT BY GRADE.....	91
TABLE 2.30. NONE GOVERNMENT PRIMARY EVENING ENROLMENT BY GRADE.....	92
TABLE 2.31. FIVE YEARS TREND OF PRIMARY GENDER EQUITY BY GER	94
TABLE 2.32. FIVE YEARS TREND OF PRIMARY GENDER EQUITY BY NER.....	95
TABLE 2.33. PRIMARY (1-4) AND O CLASS EDUCATION TEACHING STAFF QUALIFICATION BY ZONE	97
TABLE 2.34 PRIMARY (5-8) TEACHERS BY HIGHEST EDUCATION LEVEL AND PERCENTAGE OF QUALIFICATION	97
TABLE 2.35 PRIMARY (1-8) TEACHERS BY HIGHEST EDUCATION LEVEL AND O CLASS TEACHERS, 2009 (2016/17 G.C.).....	99
TABLE 2.36. PRIMARY SCHOOL (1-8) TEACHERS BY RANK	100
TABLE 2.37. PRIMARY EDUCATION SCIENCE AND MATHEMATICS TEACHING STAFF	102

TABLE 2.38. GOVERNMENT PRIMARY EDUCATION SCIENCE AND MATHEMATICS TEACHING STAFF	103
TABLE 2.39. PRIMARY SCHOOLS STUDENT TEACHER AND STUDENT SECTION RATIO	106
TABLE 2.40. PRIMARY EDUCATION TEXT BOOK TO STUDENT RATIO	107
TABLE 2.41. PRIMARY EDUCATION SCHOOL PRINCIPALS AND VICE PRINCIPALS	108
TABLE 2.42. GOVERNMENT AND NON- GOVERNMENT PRIMARY EDUCATION CLUSTER RESOURCE CENTRE SUPERVISORS	109
TABLE 2.43. GOVERNMENT AND NONE GOVERNMENT PRIMARY SCHOOLS TOILET AVAILABILITY.....	110
TABLE 2.44 GOVERNMENT AND NONE GOVERNMENT SCHOOLS NUMBER OF TOILET AND TOILET STATUS	111
TABLE 2.45 GOVERNMENT AND NONE GOVERNMENT SCHOOLS HAND WASH AVAILABILITY AND TOILET ACCESSIBILITY	112
TABLE 2.46 GOVERNMENT AND NONE GOVERNMENT SCHOOLS GIRLS MENSTRUATION SANITATION INFORMATION	113
TABLE 2.47. WATER SUPPLY BY TYPE GOVERNMENT AND NONE GOVERNMENT SCHOOLS.....	114
TABLE 2.48. GOVERNMENT SCHOOLS BY TYPE OF WATER SUPPLY	115
TABLE 2.49 ELECTRICITY AVAILABILITY AND SOURCE, GOVERNMENT AND NONE GOVERNMENT SCHOOLS.....	116
TABLE 2.50 ELECTRICITY AVAILABILITY AND SOURCE OF ELECTRICITY GOVERNMENT SCHOOLS	117
TABLE 2.51 AVAILABILITY OF EDUCATIONAL MEDIA DEVISE HIV/AIDS AND CO-CURRICULAR INFORMATION.....	118
TABLE 2.52 PRIMARY SCHOOLS LIBRARY AVAILABILITY	119
TABLE 2.53 GOVERNMENT PRIMARY SCHOOLS REVENUE	121
TABLE 2.54. PRIMARY EDUCATION INTERNAL EFFICIENCY RATE (IER)	123
TABLE 2.55: SCHOOLING PROFILE BY LONGITUDINAL METHOD	126
TABLE 2.56 PRIMARY INTERNAL EFFICIENCY BY CYCLE	128
TABLE 2.57 PRIMARY DROPOUT RATE BY ZONE AND ADMINISTRATIVE TOWNS.....	134
TABLE 2.58. PRIMARY FIRST CYCLE TRANSITION RATE	137
TABLE 2.59. PRIMARY SECOND CYCLE TRANSITION RATE	138
TABLE 2.60. GRADE 5 TH COMPLETION RATE BY ZONE AND ADMINISTRATIVE TOWN	140
TABLE 2.61. PRIMARY EDUCATION COMPLETION RATE BY ZONE AND ADMINISTRATIVE TOWNS.....	141
TABLE 2.62 NUMBER OF REPEATERS IN PRIMARY EDUCATION.....	142
TABLE 2.63 NUMBER OF READMITTED IN PRIMARY EDUCATION	143
TABLE 2.64. FLOW RATE IN PRIMARY EDUCATION (BOTH SEX)	147
TABLE 2.65. FLOW RATE IN PRIMARY EDUCATION (MALE)	148
TABLE 2.66. FLOW RATE IN PRIMARY EDUCATION (FEMALE)	149
TABLE 2.67. PUPILS YEAR BY GRADE OF COHORT	150
TABLE 2.68. PRIMARY EDUCATION COHORT ANALYSIS SURVIVAL RATE BY GRADE.....	151
TABLE 2.69 . NUMBER OF PUPILS SURVIVED IN EACH GRADE OF THE COHORT	151
TABLE 2.70 . PERCENTAGE OF DROPOUT BY GRADE OF THE COHORT	153
TABLE 2.71. NUMBER OF DROPOUT BY GRADE OF THE COHORT.....	153
TABLE 2.72. REPEATERS BY GRADE OF THE COHORT	154
TABLE 2.73. PERCENTAGE OF REPEATERS BY GRADE OF THE COHORT	155
TABLE 2.74. NUMBER OF GRADUATES FROM THE FINAL YEAR.....	156
TABLE 2.75. ENROLMENT BY YEAR OF THE STUDY FROM THE COHORT	157
TABLE 2.76. DROP OUT BY YEARS OF STUDY FROM THE COHORT	157
TABLE 2.77. GRADUATE BY YEARS OF STUDY FROM THE COHORT	158
TABLE 2.78. AVERAGE DURATION OF THE STUDY FOR GRADUATES FROM THE COHORT	158
TABLE 2.79. AVERAGE DURATION OF THE STUDY FOR DROPOUT FROM THE COHORT	158
TABLE 2.80. INPUT/OUTPUT RATIO FROM THE COHORT.....	159
TABLE 2.81. COEFFICIENT OF EFFICIENCY FROM THE COHORT.....	159
TABLE 2.82: PERCENTAGE OF WASTAGE SPENT ON REPETITION AND DROP OUT IN THE COHORT	159
TABLE 3.1. SECONDARY SCHOOLS, BY OWNERSHIP AND CYCLE	161

TABLE 3.2. SECONDARY (9-10) GROSS ENROLMENT RATE AND GENDER EQUITY INDICATORS.....	164
TABLE 3.3. SECONDARY (9-10) NET ENROLMENT RATE (NER) AND GENDER EQUITY INDICATORS.....	166
TABLE 3.4. SECONDARY SECOND CYCLL (11-12) GROSS ENROLMENT (GER) & GENDER EQUITY INDICATORS.....	169
TABLE 3.5. SECONDARY SECOND CYCLE (11-12) NET ENROLMENT (NER) & GENDER EQUITY INDICATORS.....	171
TABLE 3.6. GOVERNMENT AND NON GOVERNMENT SECONDARY & PREPARATORY SCHOOLS ENROLMENT BY GRADE.....	173
TABLE 3.7. GOVERNMENT SECONDARY & PREPARATORY SCHOOLS ENROLMENT BY GRADE.....	174
TABLE 3.8. NONE GOVERNMENT SECONDARY & PREPARATORY SCHOOLS ENROLMENT BY GRADE.....	175
TABLE 3.9. URBAN SECONDARY & PREPARATORY EDUCATION ENROLMENT BY GRADE.....	176
TABLE 3.10. RURAL SECONDARY & PREPARATORY EDUCATION ENROLMENT BY GRADE.....	177
TABLE 3.11. PREPARATORY ENROLMENT BY STREAM (70% NATURAL SCIENCE AND 30% SOCIAL SCIENCE).....	178
TABLE 3.12. SECONDARY & PREPARATORY SCHOOLS SPECIAL NEED EDUCATION ENROLMENT.....	179
TABLE 3.13. SECONDARY EDUCATION SHARE OF SPECIAL NEEDS ENROLMENT.....	189
TABLE 3.14 PERCENTAGE OF QUALIFIED SECONDARY & PREPARATORY SCHOOL TEACHERS.....	190
TABLE 3:16 GOVERNMENT SECONDARY, GRADE 9-10, STAFF BY HIGHEST EDUCATION LEVEL.....	191
TABLE 3:17 GOVERNMENT AND NON GOVERNMENT PREPARATORY, GRADE 11-12, STAFF BY HIGHEST EDUCATION LEVEL.....	192
TABLE 3:18 GOVERNMENT PREPARATORY, GRADE 11-12, STAFF BY HIGHEST EDUCATION LEVEL.....	193
TABLE 3.19. SECONDARY & PREPARATORY TEACHING STAFF BY SPECIALIZATION.....	194
TABLE 3.20. SECONDARY & PREPARATORY TEACHING STAFF BY RANK.....	195
TABLE 3.21. SECONDARY GRADE 9-10, SCIENCE MATHEMATICS TEACHERS BY SPECIALIZATION.....	196
TABLE 3.22. SECONDARY GRADE 11-12, SCIENCE MATHEMATICS TEACHERS BY SPECIALIZATION.....	197
TABLE 3.23. SECONDARY GRADE 9-12, NATURAL SCIENCE & MATHEMATICS TEACHERS BY SPECIALIZATION.....	198
TABLE 3.24. GOVERNMENT SECONDARY GRADE 9-10 SCHOOLS "SMASSE" TEACHERS BY SPECIALIZATION.....	199
TABLE 3.25. GOVERNMENT SECONDARY GRADE 11-12 SCHOOLS, "SMASSE" TEACHERS BY SPECIALIZATION.....	200
TABLE 3.26. GOVERNMENT SECONDARY GRADE 9-12 "SMASSE" TEACHERS BY SPECIALIZATION.....	201
TABLE 3.27. SECONDARY & PREPARATORY EDUCATION STUDENT TO TEACHER RATIO.....	202
TABLE 3.28. SECONDARY & PREPARATORY EDUCATION STUDENT TO SECTION RATIO.....	203
TABLE 3.29 SECONDARY & PREPARATORY EDUCATION TEXT BOOK TO STUDENT RATIO.....	205
TABLE 3.30. SECONDARY GRADE 9-10 PRINCIPALS AND VICE PRINCIPALS.....	206
TABLE 3.31. PREPARATORY SCHOOLS PRINCIPALS AND VICE PRINCIPALS.....	207
TABLE 3.32. SECONDARY EDUCATION SCHOOL PRINCIPALS BY HIGHER EDUCATION LEVEL.....	208
TABLE 3.33 GOVERNMENT AND NONE GOVERNMENT SCHOOLS WATER SUPPLY INFORMATION.....	209
TABLE 3.34. SECONDARY GOVERNMENT AND NONE GOVERNMENT SCHOOLS WATER SUPPLY BY TYPE.....	210
TABLE 3.35. GOVERNMENT AND NONE GOVERNMENT SCHOOLS WATER SUPPLY AVAILABILITY AND TREATMENT.....	211
TABLE 3.36 GOVERNMENT SCHOOLS WATER SUPPLY INFORMATION.....	212
TABLE 3.37. SECONDARY GOVERNMENT SCHOOLS WATER SUPPLY BY TYPE.....	213
TABLE 3.38 GOVERNMENT SCHOOLS WATER SUPPLY AVAILABILITY AND TREATMENT.....	214
TABLE 3.39. SECONDARY SCHOOLS NUMBER AND TYPE OF TOILET GOVERNMENT AND NONE GOVERNMENT.....	215
TABLE 3.40. SECONDARY SCHOOLS NUMBER OF TOILET ROOMS AND AVAILABILITY OF FEMALE TOILET LOCK.....	216
TABLE 3.41. SECONDARY SCHOOLS TOILET SOLID AND LIQUID WASTE DISPOSAL INFORMATION.....	217
TABLE 3.42. SECONDARY SCHOOLS TOILET ,HAND WASH AND URIN SINK AVAILABILITY.....	218
TABLE 3.43. SECONDARY SCHOOLS GIRLS MENSTRUATION SANITATION CARE INFORMATION.....	219
TABLE 3.44. GOVERNMENT SECONDARY SCHOOLS NUMBER AND TYPE OF TOILET.....	220
TABLE 3.45. SECONDARY SCHOOLS NUMBER OF TOILET ROOMSS, AND AVAILABILITY OF FEMALE TOILET LOCK.....	221
TABLE 3.46. GOVERNMENT SECONDARY SCHOOLS TOILET SOLID AND LIQUID WASTE DISPOSAL INFORMATION.....	222
TABLE 3.47. GOVERNMENT SECONDARY SCHOOLS TOILET HAND WASH AND URINE SINK AVAILABILITY.....	223
TABLE 3.48. SECONDARY SCHOOLS GIRLS MENSTRUATION SANITATION INFORMATION, GOVERNMENT SCHOOLS.....	224

TABLE 3.49. SECONDARY SCHOOLS ELECTRIC POWER AVAILABILITY AND TYPE OF SOURCE	225
TABLE 3.50. GOVERNMENT SECONDARY SCHOOLS ELECTRIC POWER AVAILABILITY AND TYPE OF SOURCE	226
TABLE 3.51. GOVERNMENT SECONDARY SCHOOLS PLASMA AND VSAT AVAILABILITY AND FUNCTIONALITY	227
TABLE 3.52 GOVERNMENT AND NONE GOVERNMENT SECONDARY SCHOOLS COMPUTER AND INTERNET ACCESS INFORMATION .	228
TABLE 3.53. GOVERNMENT SECONDARY SCHOOLS COMPUTER AND INTERNET ACCESS INFORMATION	229
TABLE 3.54. SECONDARY SCHOOLS LABORATORIES AND LIBRARIES AVAILABILITY	230
TABLE 3.55. CO-CURRICULAR INFORMATION IN SECONDARY EDUCATION	231
TABLE 3.56. CO-CURRICULAR INFORMATION IN GOVERNMENT AND NONE GOVERNMENT SCHOOLS.....	232
TABLE 3.57. HIV/AIDS INTERVENTION INFORMATION IN GOVERNMENT AND NONE GOVERNMENT SCHOOLS	233
TABLE 3.58. GOVERNMENT SECONDARY & PREPARATORY SCHOOLS REVENUE	234
TABLE 3.59. SECONDARY EDUCATION DROPOUT AND REPETITION RATES	235
TABLE 3.60. SECONDARY GRADE 9-10 REPEATER AND READ MITER STUDENTS.....	237
TABLE 3.61. PREPARATORY, GRADE 11-12, REPEATER AND READ MITER STUDENTS	238
TABLE 3.62. GRADE 8TH EXAMINATION RESULT	239
TABLE 3.63 GRADE 10TH EXAMINATION RESULTS INCLUDING PASTORAL AREAS	240
TABLE 3.64. GRADE 12TH EXAMINATION RESULT	241
TABLE 4.1. NUMBER OF ABE CENTERS BY OWNERSHIP	243
TABLE 4.2. FIVE YEARS TREND OF ABE ENROLMENT	245
TABLE 4.3. ALTERNATIVE BASIC EDUCATION ENROLMENT.....	246
TABLE 4.4. ABE FACILITATORS BY HIGHER EDUCATION LEVEL AND TRAINING STATUS.....	247
TABLE 4.5. ABE FACILITATORS BY TRAINING STATUS.....	251
TABLE 4.6. FIVE YEARS TREND OF IFAE ENROLMENT	252
TABLE 4.7. INTEGRATED FUNCTIONAL ADULT EDUCATION / IFAE/ NUMBER OF CENTERS AND ENROLMENT	253
TABLE 4.8. IFAE ENROLMENT BY PHASE.....	254
TABLE 4.9. NUMBER OF IFAE CENTERS BY TYPE OF DELIVERY	255
TABLE 5.1. PASTORAL WOREDAS PRE- PRIMARY ENROLMENT	256
TABLE 5.2. PREPRIMARY EDUCATION GER (PPAPE, KG & C TO C)	257
TABLE 5.3. PASTORAL WOREDAS GRADE 1, PERCENTAGE OF NEW ENTRANTS, NIR AND AIR	258
TABLE 5.4. PASTORAL WOREDAS GRADE 1, NEW ENTRANTS BY AGE	259
TABLE 5.5. PASTORAL WOREDAS APPARENT AND NET INTAKE RATES AND GENDER EQUITY.....	260
TABLE 5.6 PASTORAL WOREDAS PRIMARY EDUCATION ENROLMENT	261
TABLE 5.7. PASTORAL WOREDAS PRIMARY DIFFERENT RATIO	263
TABLE 5.8. PASTORAL WOREDAS PRIMARY EDUCATION PROMOTION RATE	264
TABLE 5.9. PASTORAL WOREDAS PRIMARY EDUCATION REPETITION RATE	265
TABLE 5.10 PASTORAL WOREDAS PRIMARY EDUCATION DROPOUT RATE.....	266
TABLE 5:11 PASTORAL WOREDAS PRIMARY PROMOTION RATE, REPEATITION RATE, DROP OUT RATE BY CYCLE	267
TABLE 5.12 PASTORAL WOREDAS SECONDARY EDUCATION ENROLMENT	268
TABLE 5.13 PASTORAL WOREDAS SECONDARY & PREPARATORY GROSS AND NET ENROLMENT RATE.....	269
TABLE 5:14 PASTORAL WOREDAS SECONDARY & PREPARATORY EDUCATION DIFFERENT RATIO.....	270
TABLE 6.1: OROMIA CTEs CANDIDATE TEACHERS ENROLLED IN REGULAR DIPLOMA PROGRAMME	272
TABLE 6.2: OROMIA CTEs CANDIDATE TEACHERS ENROLLED IN EVENING DIPLOMA PROGRAMME	273
TABLE 6.3: OROMIA CTEs CANDIDATE TEACHERS ENROLLED IN SUMMER DIPLOMA PROGRAMME	274
TABLE 6.4: OROMIA CTEs PRE PRIMARY TEACHERS CERTIFICATE TRAINING PROGRAMME	276
TABLE 6.5. OROMIA CTEs CANDIDATE TEACHERS ATTRITION	277
TABLE 6.6. OROMIA CTEs GRADUATES IN DIPLOMA PROGRAM	279
TABLE 6.7 FULL-TIME 'CTE'S ACADEMIC STAFF BY EDUCATION LEVEL.....	281

TABLE 6.8: OROMIA CTES PART TIME ACADEMIC & TECHNICAL STAFF.....	281
TABLE 6.9: OROMIA CTES ADMINISTRATIVE STAFF BY EDUCATION LEVEL.....	282
TABLE 6.10: OROMIA CTES CANDIDATE TEACHERS ENROLLED IN WEEKEND DIPLOMA PROGRAMME.....	283
TABLE 6.11: OROMIA CTE'S ACADEMIC STAFF BY EDUCATION LEVEL AND RANK.....	ERROR! BOOKMARK NOT DEFINED.

List of Graphs	Page
GRAPH. 1.1: PRE-PRIMARY EDUCATION BY TYPE	9
GRAPH. 1.2: ENROLMENT OF PRE-PRIMARY SCHOOLS	11
GRAPH.1.3: TREND OF NUMBER OF KINDERGARTENS	12
GRAPH.1.4:TREND OF ENROLMENT OF KINDERGARTENS	12
GRAPH. 1.5:ZONAL AND ADMINISTRATIVE TOWNS COMPARISON OF PREPRIMARY GER	14
GRAPH. 2.1: NUMBER OF PRIMARY SCHOOLS BY OWNERSHIP	18
GRAPH 2.2. TREND OF AIR IN THE LAST FIVE YEARS	34
GRAPH 2.3. TREND OF NIR IN THE LAST FIVE YEARS	38
GRAPH 2.4. TREND OF GER IN PRIMARY FIRST CYCLEIN THE LAST FIVE YEARS	41
GRAPH 2.5. TREND OF PRIMARY SECOND CYCLE (5-8) GER IN THE LAST FIVE YEARS	44
GRAPH 2.6. TREND PRIMARY 1-8 GER IN THE LAST FIVE YEARS	46
GRAPH 2.7. FIVE YEARS TREND OF PRIMARY FIRST CYCLE NER	50
GRAPH 2.8: FIVE YEARS TREND OF PRIMARY 5-8 NER	52
GRAPH 2.9. FIVE YEARS TREND OF PRIMARY 1-8NER	54
GRAPH 2.10 PRIMARY FIRST CYCLE SPECIAL NEED ENROLMENT BY TYPE OF DISABILITY	57
GRAPH 2.11. PRIMARY GRADE 5-8, SPECIAL NEED ENROLMENT BY TYPE OF DISABILITY	57
GRAPH 2.12 PRIMARY GRADE 1-8, SPECIAL NEED ENROLMENT BY TYPE OF DISABILITY	58
GRAPH 2.13 ZONAL COMPARISON OF PRIMARY SPECIAL NEED EDUCATION	73
GRAPH 2.14. NEW ENTRANT ENROLMENT BY AGE	79
GRAPH 2.15. PERCENTAGE OF DISTRIBUTION OF PRIMARY EDUCATION ENROLMENT BY GRADE	81
GRAPH 2.16 . ZONAL COMPARISON OF GOVERNMENT SCHOOLS PRIMARY ENROLMENT	82
GRAPH 2.17. FIVE YEARS TREND OF PRIMARY GENDER EQUITY BY GER	94
GRAPH 2.18. FIVE YEARS TREND OF PRIMARY GENDER EQUITY BY NER	95
GRAPH 2.19. FIVE YEARS TREND OF PRIMARY (1-8) STUDENT-TEACHER RATIO	105
GRAPH 2.20. FIVE YEARS TREND OF PRIMARY (1-8) STUDENT-SECTION RATIO	105
GRAPH 2.21 ENROLMENT PATTERN	123
GRAPH 2.22 RETENTION PROFILE	124
GRAPH 2.23 PRIMARY EDUCATION SURVIVAL RATE	125
GRAPH 2.24. SCHOOLING PROFILE BY LONGITUDINAL METHOD	127
GRAPH 2.25. PRIMARY EDUCATION PROMOTION RATE	129
GRAPH 2.26. PRIMARY EDUCATION SHARE OF REPEATERS	130
GRAPH 2.27. PRIMARY EDUCATION REPETITION RATE	131
GRAPH 2.28. FIVE YEARS TREND OF PRIMARY STUDENTS REPETITION RATE	131
GRAPH 2.29. PRIMARY EDUCATION DROPOUT RATE BY GRADE	133
GRAPH 2.30. FIVE YEARS TREND OF PRIMARY EDUCATION DROPOUT RATES	133
GRAPH 2.31. FIVE YEARS TREND OF GRADE 1 STUDENTS DROPOUT RATES	134
GRAPH 2.32. FIVE YEARS TREND OF TRANSITION RATE IN PRIMARY EDUCATION	139
GRAPH 2.33. SURVIVAL BY GRADE OF THE COHORT	152

GRAPH 2.34. NUMBER OF DROPOUTS IN EACH GRADE OF THE COHORT	154
GRAPH 2.35. NUMBER OF REPEATERS OF THE COHORT BY GRADE	155
GRAPH 3.1. FIVE YEARS GER TREND OF SECONDARY FIRST CYCLE (GRADE 9-10)	163
GRAPH 3.2. FIVE YEARS NER TREND OF SECONDARY FIRST CYCLE (9-10)	165
GRAPH 3.3. FIVE YEARS TREND OF SECONDARY (9-10) GENDER GAP	167
GRAPH 3.4. FIVE YEARS TREND OF GER FOR PREPARATORY (11-12)	168
GRAPH 3.5. FIVE YEARS TREND OF PREPARATORY NER	170
GRAPH 3.6. FIVE YEARS TREND OF SECONDARY (9-10) STUDENTS SECTION RATIO	204
GRAPH 4.1. FIVE YEARS TREND OF ABE ENROLMENT	245
GRAPH 4.2. FIVE YEARS TREND OF IFAE ENROLMENT	252

List of Maps

	PAGE
MAP 1: KINDERGARTEN SCHOOLS LOCATION MAP AT REGIONAL LEVEL	10
MAP 2 PRIMARY FIRST CYCLE GEOGRAPHICAL LOCATIONS.....	31
MAP 3 PRIMARY SECOND CYCLE GEOGRAPHICAL LOCATIONS.....	32
MAP 4 PRIMARY SCHOOLS (GRADE 1-8) GEOGRAPHICAL LOCATIONS	33
MAP 5: GEOGRAPHICAL LOCATIONS OF SECONDARY FIRST CYCLE (GRADE 9-10) SCHOOLS	162
MAP 6: GEOGRAPHICAL LOCATIONS OF PREPARATORY (GRADE 11-12)	162
MAP 7 MAP DISTRIBUTION OF ABE CENTERS	244

Abbreviations

ABE	Alternative Basic Education
AFR	Adult Facilitator ratio
AIR	Apparent Intake Rate
ASC	Annual School Census
CE	Coefficient of Efficiency
CRC	Cluster Resource Center
CR	Completion Rate
CSA	Central Statistics Agency
CTE	College of Teachers Education
DEO	District Education Office
DR	Dropout Rate
EFA	Education for All
EMIS	Education Management Information System
GER	Gross Enrolment Rate
GIR	Gross Intake Rate
GPI	Gender Parity Index
IER	Internal Efficiency Rate
IOR	Input Output Rate
IFAL	Integrated Functional Adult Literacy
KG	Kindergarten
MDG	Millennium Development Goal
NER	Net Enrolment Rate
NIR	Net Intake Rate
NGO	None Governmental Organization
OEB	Oromia Education Bureau

PI	Parity Index
PSR	Pupil Section Ratio
PTR	Pupil Teacher Ratio
PYW	Pupil Years Wasted
PPAPS	Pre- Primary Attached to Primary Schools
PR	Promotion Rate
RR	Repetition Rate
RUPI	Rural Urban Parity Index
SMASEE	Strengthening Mathematics And Science Education in Ethiopia
SR	Survival Rate
SAP	School Age Population
SFR	Student Facilitator Ratio
ToT	Training of Trainers
TR	Transition Rate
TPY	Total Pupils Years
UPE	Universal Primary Education
WR	Wastage Rate
ZEO	Zone Education office

Introduction

Oromia Government Regional State Education Bureau has been preparing Annual Abstract every year in improving and creating conducive work environment to plan and monitor the provision of quality and relevant education for the Region. As known, a year ago we had been launched the preliminary quick abstract from preliminary data for the temporary utilization up to this quick abstract of data base comes to active. Accordingly, starting from the beginning of this year till now, educational data of the year have been collected, entered and verified at Zonal level and then finally the data were verified at regional level recently, So that this temporary annual abstract was compiled and ready for use by now.

Mission

- Producing capable human power that can fight poverty through addressing accessible, equitable, efficient and quality education through formal and non-formal mode of delivery and instituting the culture of democracy and good governance.

Vision

- To see our country to attain middle income country status by educated citizens capable of realizing the Ethiopian renaissance by 2012,

The annual education census exercise allows the Oromia Education Bureau to collect all the necessary data about education in Oromia. This data is used as an input to planning and monitoring the provision of quality and relevant education for the Region. The intention of the census is that to address the information to all stakeholders. In its efforts, Oromia regional Education Bureau in collaboration with Ministry of Education in designing and implementing EMIS both by developing the necessary software and re-engineering practices and procedures to improve its timeliness, accuracy, reliability and availability of information to various users. Despite the numerous efforts, decentralization of the EMIS data base has not taken off at district level due to infrastructure and capacity (human and financial) constraints. However, a lot has been achieved by decentralizing EMIS data base at zonal level. Additionally, success has been made in implementing data management and capacity building at various levels while some challenges are still unsolved.

I. Data Gathering

The ASC 2016/17 G.C covered all educational institutions across the Region. These institutions are distributed in 20 zones, 18 Administrative Towns, 315 districts and 2766 Cluster Resource Centers (CRC) in the Region. The educational data gathering process has passed through;

- The Regional EMIS team conducted the ToT training for all District Education Office (DEO), Zonal/Admin Town Education offices (ZEO) statistician on how to fill annual census questioners, and the ToT trainers also conduct training for CRC supervisors and school directors at CRC level.
- The CRC supervisors, DEO and ZEO statisticians were overseeing the filling, retrieval and authentication of filled questioners by the school Directors,
- The process of gathering data was implemented over a maximum of 20 days, depending on the number and size of institutions in each of the districts.
- Half of the exercises were spent on conducting of the training of trainer workshops at Regional, Zonal and District level for statisticians and CRC supervisors and school principals as well. The objective of the workshops is to create awareness about how to fill the questionnaires. Filling of ASC 2016/17 G.C questionnaires by school directors were completed within 7days.Finally, verification and authentication of the filled census questionnaires have taken place by respective district Education officials
- The last half of the exercise was spent on checking, verification and retrieval of authenticated questionnaires by the Zonal officials and settling conditions for data entering at zonal level.

II. Data Processing and Verification

Data entry had been done by data entry clerks hired to enter data under the supervision of the EMIS technical team at zonal level. It was taken place using the so called StatEduc software that operating on a local area network. During data entry, only data from questionnaires without errors were entered and incorrectly filled questionnaires were either referred to respondents or edited by Zonal staff. After data verification at zonal level, all the data bases were collected and merged at regional level to have regional data. The last process was data verification& refining at regional level by Zonal statisticians under the supervision of regional EMIS team so as to clean errors and ensure its quality.

III. Data Validation

Regional EMIS team carried out verification exercises as sample studies to verify the EMIS database. Following that, the 2016/17 G.C draft of education annual Abstract were developed and then distributed to the directorates and work process of the Regional Education Bureau for comments, and the comments were applied in the refinement of annual abstract development.

EXECUTIVE SUMMARY

The Regional Education Bureau gathers, compiles, analyses and disseminates educational information annually that covers all education subsectors i.e. Pre-primary, Primary, Secondary, Preparatory, Non-formal Education and College of Teachers' Education/CTE. In the same phenomenon, almost all education data has been collected from all institutions then compiled and analyzed in this publication. Students' performance obtained from National and Regional Examination was also analyzed as indicated in the findings. The summary of key findings from the 2016/17G.C ASC by sub-sector is presented here under;

1.1. Pre-Primary Schools

- In 13,756 pre-primary (1657KG, 11,216PPAPS and 883C to C) institutions that responded to the 2016/17 G.C ASC 976,606 (M=514,860 & F=461,746) children have enrolled with a female enrollment share of 47.3%.
- The total number of teachers in Kindergarten schools was 6,209 (M=1,788 & F= 4,421 from which 71% of them are female. The Pupil Teacher Ratio (PTR) of the level is 1:34. Which means every Kindergarten teacher takes care for 34 children. On the other hand, the number of teachers engaged in KG and O-class were 11,267 that led Pupil Teacher Ratio of the level to 81:1.
- There were 5,483 sections in Kindergarten schools that make Pupil Section Ratio (PSR) of KG 39:1 implying that for each Kindergarten classroom there is an average of 39 pupils.
- The proportion of children those enrolled in pre-primary (KG, PPAPS and C to C) to the population of total 4 to 6 years old children in the region is meant to be low, 32.05%. This is an indication that 67.95% of the population is meant to be not in pre-primary.

1.2. Primary Schools

- There were a total of 14,309 primary schools returned the ASC 2016/17G.C questionnaires. Of which 13,335 were Government owned and 974 of them were Non-Governmental.
- The total primary schools enrolment was 7,729,533 (M=4,157,478 and F=3,572,055). Among these 96.8% of them 7,477,050; (M=4,028,976 and F=3,448,074) students were enrolled in government schools. The gender gap of the level has not still reached equal that female have shared only 46.2%.

- Gross Enrolment Ratio of the region have been showing slight increment and reached 102.3% (M=109.2%, F=95.3%) in this academic year. If it is calculated with ABE enrolment this figure can be increased to 104.4% (M= 111.5%, F=97.1%).
- The Net Enrolment Ratio of the region have been reached 95.6% (M=101.4%, F=89.8%). If it is calculated with ABE it is increased to 97.5% (M= 103.5%, F=91.4%).
- A total of 145,679 teachers (M=86,898 and F=58,781) were registered in all primary schools with a gender imbalance of 59.6% in favor of male teachers. The Pupil Teacher Ratio (PTR) of primary education has reached 53:1. In Government schools there were 137,395 (81,610 male and 55,785 female) teachers showing PTR of 52:1 which is almost similar to the overall ratio.
- Teaching-learning process has been given in 129,049 sections during the ASC 2016/17 G.C. If the total number of primary students distributed to these number of sections, the Pupil Section Ratio (PSR) of the level approaches around 60:1.

1.3. Secondary Schools

- In this academic year 1,062 secondary schools (9-10) responded to the ASC of which 971 of them are Government and 91 are Non-Government schools.
- Students enrolled in these schools were 650,145 (M=361,098& F=289,049). Among these students 626,868 (M=349,530&F=277,338)of them are enrolled in Government schools.
- The Gross Enrolment Ratio and Net Enrolment Ratio of the region reached 38.1% (M=42%, F=34.1%) and 17.5 (M=18.0%, F=17.0%) respectively in this academic year.
- 24,763 teachers (17.51% female) were engaged in teaching-learning process during the ASC 2016/17 G.C and the Student Teacher Ratio (STR) was still 26:1 which implies that each teacher in secondary schools has a share of 26 students on average.
- Number of sections that the teaching-learning process has taken place was 10,359 and the Pupil Section Ratio (PSR) of secondary education has reached 63:1.

1.4. Preparatory Schools

- All the 358 preparatory schools responded to 2016/17G.C ASC of which 88.26% of them (316) were government schools.
- 157,638 (M=88,207and F=69,431) students were enrolled in the academic year of which 147,063 (M=82,543 F=64,520)93.29% were in government schools. Share of girls in all

preparatory schools of the year reached 44.04%. This shows that the gender parity gap has still far from average 50% by 5.06%.

- The Gross Enrolment Ratio and Net Enrolment Ratio of the region reached 9.8% (M=10.9%, F=8.7%) and 5.6 (M=5.9%, F=5.4%) respectively in this academic year.
- There were 7266 (7.8% female) teachers engaged in teaching-learning process in all preparatory schools and the student to teacher ratio of preparatory was 22:1. This implies that regionally one teacher teaches 22 students in average in preparatory schools.
- The number of sections register by the 2016/17G.C ASC was 2,974 and the Pupil Section Ratio (PSR) of preparatory reached 53:1.

1.5. ABE and IFAL Program

- 2,360 ABE centers were responded to 2016/17 G.C ASC. Majority of them (94.57%) are owned by Government.
- A total of 152,796 (87,349 male and 65,447 female) learners were enrolled in these ABE centers where 42.84% of them were female. 7,769 Facilitator (32.1% female) have been facilitating in the ABE centers during the ASC 2016/17 G.C and Student to Facilitator Ratio (SFR) of the program was 25:1. This implies that on average each 25 students were attended by one facilitator.
- A total of 26,397 IFAL centers responded to 2016/17 G.C ASC. A total of 2,157,759 (1,178,964 male and 978,795 female) learners were registered in these centers of which 45.4% of them were female.
- 62,742 (M= 36,956 & F= 25,784) facilitators were engaged to deliver the program with integration of different sectors such as Education, Health, Agriculture, Micro Business and the like. Among them 36,842 (58.7%), 10,604 (16.9%), 6442 (10.3%) and 5513 (8.8%) were teachers, hired facilitators, development agents (DA) & Health extension respectively.

1.6. College of Teachers Education

- All the 12 College of Teachers Education (CTE) in the region were responded to 2016/17 G C ASC and all of them are government owned.
- A total of 15,134 (M=7,494 & F=7,640) candidate teachers were registered for all modalities in all CTE institutions, of which 50.48% were female.

- In 12 CTEs a total of 36,752 (M=22,245 & F=14,507) of which 39.47% are female teachers has been joined summer in-service-training program.
- 23,380 (M=14,609 & F=8,771) candidate teachers were enrolled for evening diploma program of which 37.5 % are female in all CTEs.
- A total of 662 instructors/lecturers were registered in all Oromia CTEs, with a gender imbalance of 93.65% in favor of male, with their education level of which 165 BA and 489 MA with 73.87 % of Masters Degree and none of them had PhD.

1.7. Limitations of Data

Responses to the census were received from pre-primary, primary, secondary, preparatory schools, ABE, IFAL centers and college of teachers' institutions. It is vital to note that schools' response has greatly improved especially in the private owned schools. The age data supplied may to some extent have some misreporting since the primary source of data is the school director who may not be very familiar with the correct ages of some of the pupils. Besides to this, in most cases families of pupils are very inadequately managed of their kids' age.

The definitions on schools location were structured in reference to facilities and geographical location. But in practice their characteristics appear different yet they qualify for different geographical location. Categorization of locations by school director was difficult since the terms apply differently and are relative in meaning. This statistical abstract has been compiled from data relating to only the institutions that returned their ASC forms.

CHAPTER ONE

1. General Education

1.1. Pre-Primary Education

1.1.1. Overview

The Oromia National Regional Government Education Bureau recently embarked on development of the pre-primary sub sector since constructive impact on further learning in primary education and beyond significantly dwells on Early Childhood Development (ECD) education. Developments have been undertaken to boost the performance in this subsector to achieve EFA goals; for instance the development of the early childhood curriculum & teacher training are among the achievements. Pre-primary Education basically includes enrollment of children from age 4-6. Non-governmental organizations, communities, private institutions and religious based organizations take the lion share of undertaking the kindergarten program whereas, government is involved in developing curriculum, teachers' training and providing supervisory supports for kindergarten program. Additionally, our Regional Education Bureau has been involving in pre-primary attached to primary schools (PPAPS) and child to child program to access rural children of the level.

1.1.2. School Information

A total number of 13,756 pre-primary (1,657 KG, 11,216 PPAPS and 883 C to C) institutions where responded to 2016/17 G.C ASC in which 976,606 (M=514,860 & F=461,746) students were enrolled. Graph1 below also tells us the majority of pre- primary schools 11,216 (81.5%) were pre-primary attached to primary schools (PPAPS) followed by KG 1,657(12.04%) and Child to Child centers 883 (6.41%).

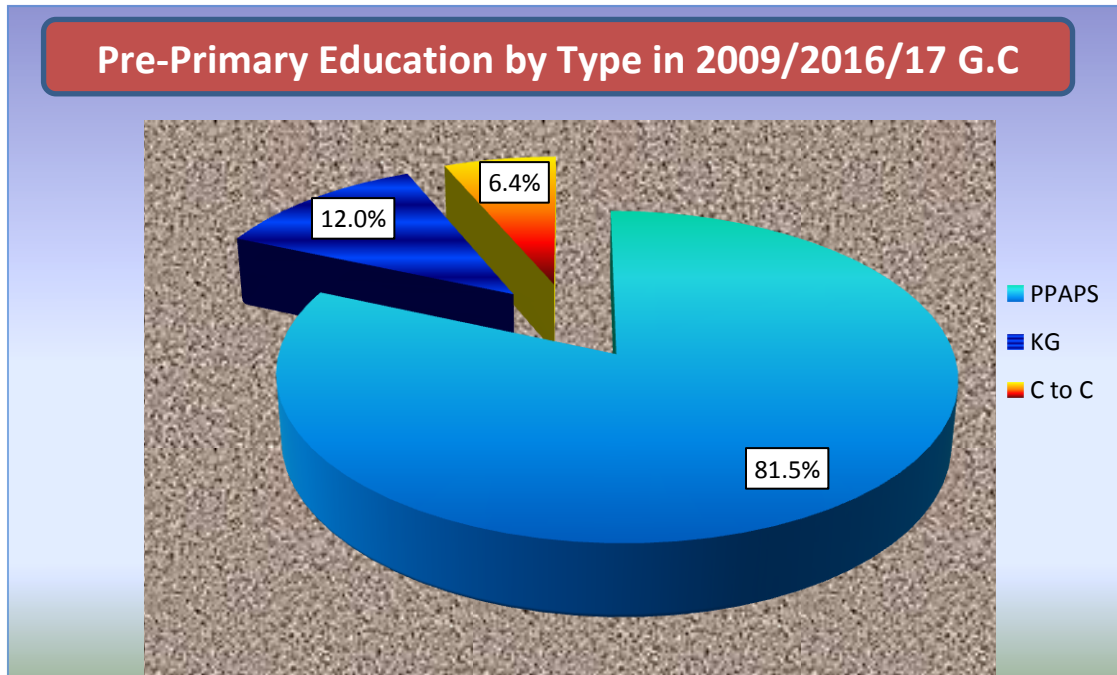
GRAPH. 1.1: PRE-PRIMARY EDUCATION BY TYPE

Most Government primary schools, more than 83.5%, have been applying ECDs as annexes. Since the development of the ECD curriculum was supported by Government, there is a direction that all Government primary schools have to conduct the program; that is why most of the schools are currently involved in the implementation of Early Childhood Education.

Results from the ECD census indicate that majority of the ECD centers are attached to primary schools with a percentage composition of 83.5% whereas 16.5% of them are not.

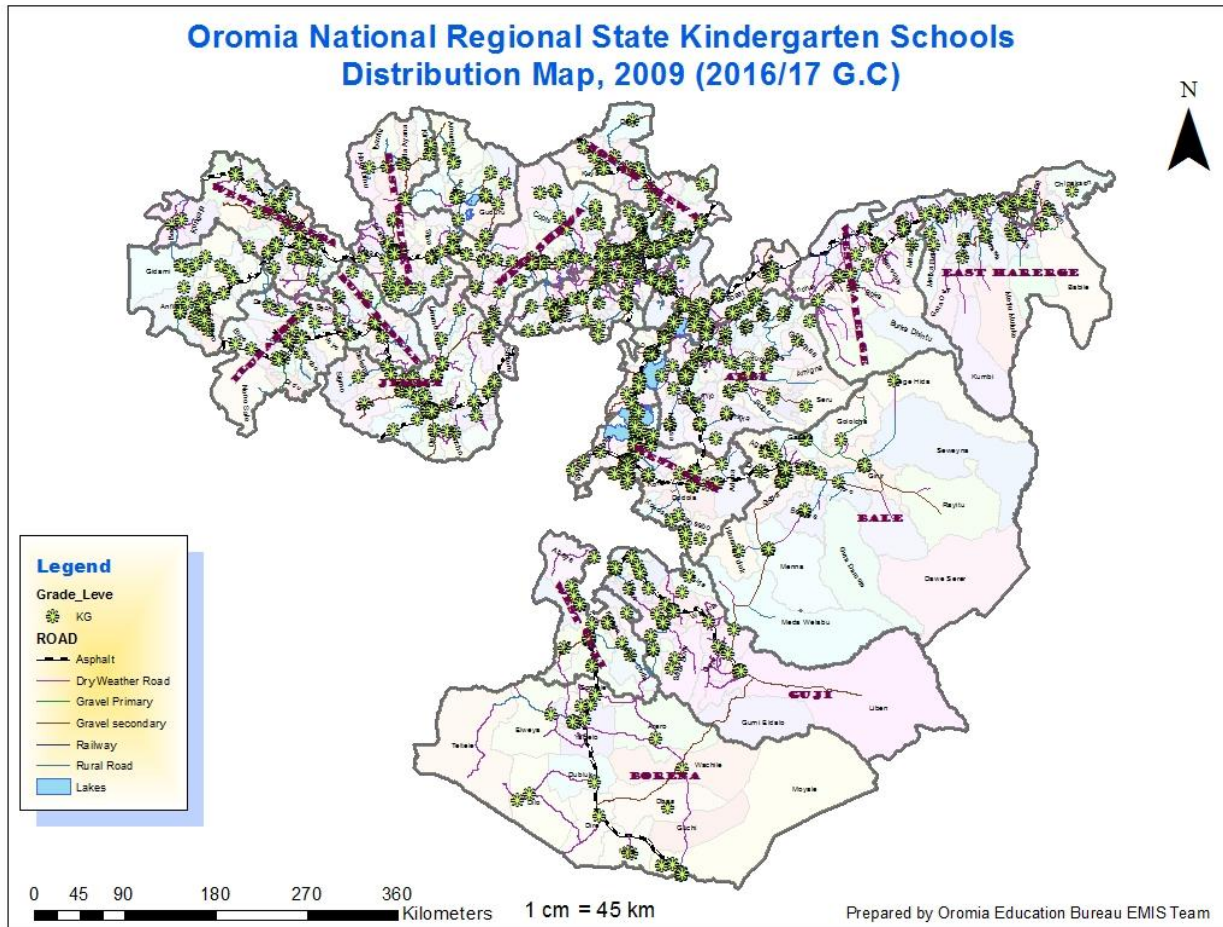
MAP 1: KINDERGARTEN SCHOOLS LOCATION MAP AT REGIONAL LEVEL

Map 1 above shows the distribution of KGs those their location data have collected. As can be seen on the map most of KGs in the Region are located in urban areas and along the main roads. As we can observe from the distribution map; all zones and administrative towns in general and Zones like Borena, Bale, Guji, Horo Guduru Wollega and both Hararge zones need due attention in increasing access of kindergarten schools in all unreached woredas.

1.1.3. Enrolment in Pre-Primary Education

Graph 2 below shows that the total number of enrolment in per-primary education is 976,606 with a slight gender imbalance of 52.7% in favor of boys. Of these, PPAPS enrolment had the largest share of students 705,925 (47% female) followed by KG which had 211,140 (48.5% female) whereas C to C had the last share 59,541 (46.29% female).

GRAPH. 1.2: ENROLMENT OF PRE-PRIMARY SCHOOLS

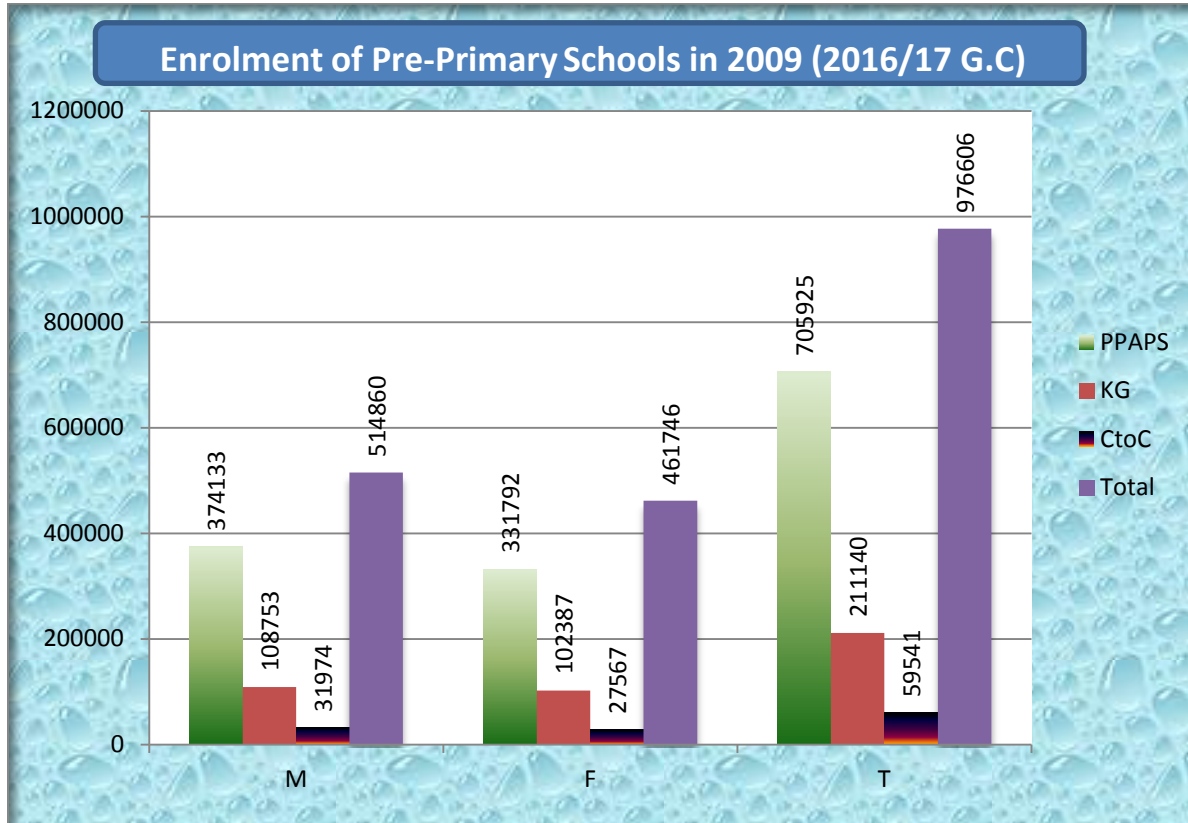

Graph 3 and 4, below shows that, the number of KGs increased from 1,350 in 2005 E.C to 1,657 in 2009 E.C and enrolment in KGs has increased from 146,531 in 2005 E.C to 211,140 in 2009 E.C. Pre-primary enrolment needs to be move forward faster to improve the low GER of the sector, in comparison to the high number of pre-primary school age children. As the data of SAP of preprimary children indicates most of children are still out of preprimary schools. Policies and strategies need to be implemented with the Growth and Transformation Plan of Education sector, to achieve the desired fast growth.

GRAPH. 1.3: TREND OF NUMBER OF KINDERGARTENS

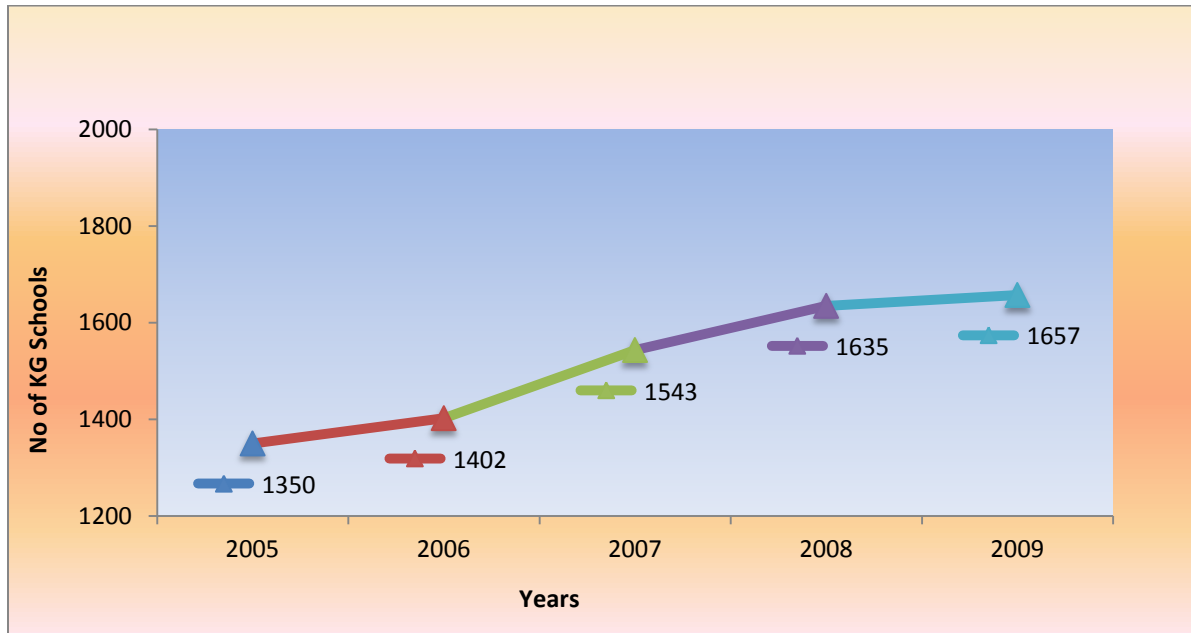

GRAPH. 1.4: TREND OF ENROLMENT OF KINDERGARTENS

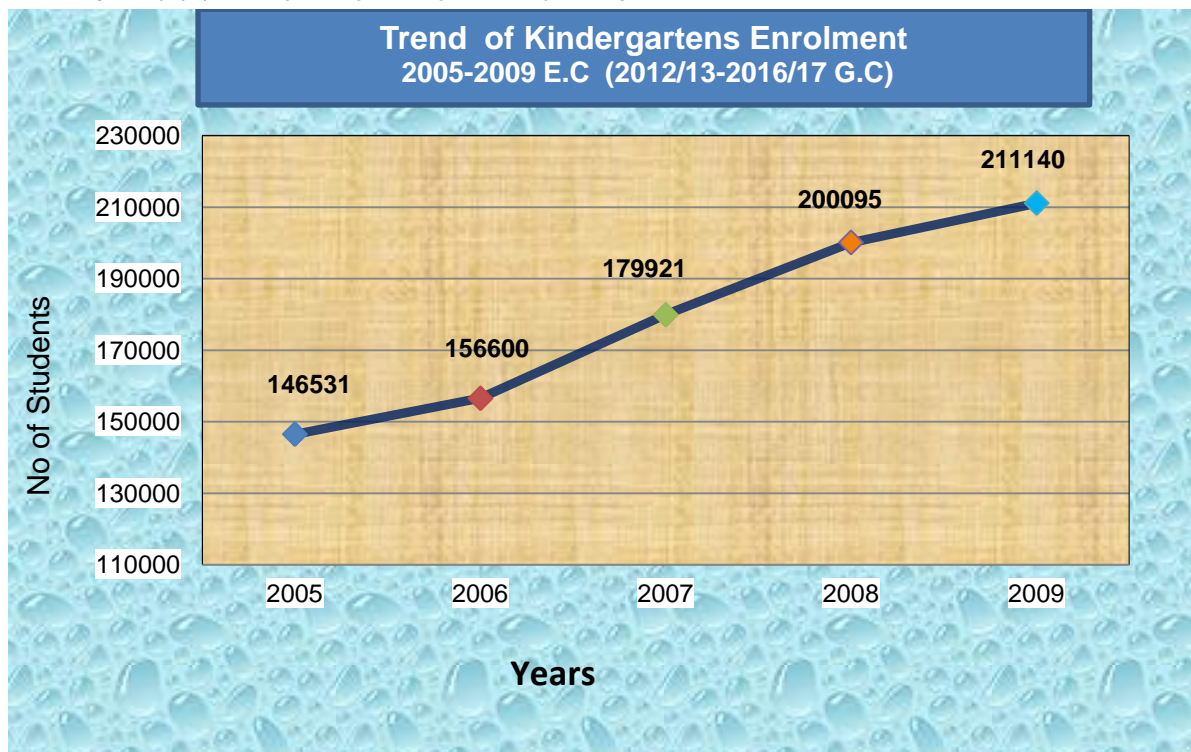

TABLE 1.1: NUMBER OF KINDERGARTEN AND PRE PRIMARYSCHOOLS

Number of Pre Primary Institutions, SAP and Enrolment in 2009 (2016/17 G.C.)																			
ZONE	No of Schools				SAP age (4-6)			Enrolment											
	KG	PPAP	CC	Total	M	F	T	KG			PPAP			Child to Child			Total Pre Primary		
								M	F	T	M	F	T	M	F	T	M	F	T
Arsi	84	888	104	1076	151582	148354	299936	5641	5267	10908	39837	36270	76107	5439	4831	10270	50917	46368	97285
Bale	37	691	109	837	80563	77501	158064	2367	2100	4467	21854	17716	39570	4279	3355	7634	28500	23171	51671
Borena	29	270	10	309	28118	27658	55776	1740	1689	3429	4578	4278	8856	185	161	346	6503	6128	12631
Buno Beddele	19	321	16	356	34220	33782	68002	865	863	1728	11245	10076	21321	360	352	712	12470	11291	23761
East Hararge	50	1113	47	1210	164054	159543	323597	3736	3420	7156	48903	41687	90590	1326	1065	2391	53965	46172	100137
East Shoa	78	544	10	632	55861	54004	109865	5775	5351	11126	14654	13535	28189	316	247	563	20745	19133	39878
East Wollega	42	478	33	553	61495	60782	122277	1667	1610	3277	12227	11036	23263	1518	1363	2881	15412	14009	29421
Guji	56	338	18	412	72297	69241	141538	4296	3789	8085	6798	5814	12612	426	220	646	11520	9823	21343
Horo Guduru Wollega	19	275	26	320	30210	30101	60311	1219	1227	2446	4905	4825	9730	728	635	1363	6852	6687	13539
Ilu Aba Bora	21	392	10	423	36117	35384	71501	1088	960	2048	9765	9229	18994	190	163	353	11043	10352	21395
Jimma	52	1110	25	1187	140476	138758	279234	2878	2856	5734	46444	43239	89683	832	667	1499	50154	46762	96916
Kellem Wollega	50	404	8	462	41860	41018	82878	2353	2250	4603	10551	9971	20522	118	113	231	13022	12334	25356
North Shoa	41	592	93	726	56032	55401	111433	2516	2442	4958	12224	10743	22967	2164	1948	4112	16904	15133	32037
OSZS Finfinne	52	261	3	316	24666	24641	49307	2639	2539	5178	4939	4374	9313	39	40	79	7617	6953	14570
South West Shoa	35	354	79	468	48172	47631	95803	1688	1649	3337	8255	7249	15504	2505	2009	4514	12448	10907	23355
West Arsi	80	514	30	624	129255	126975	256230	5620	5119	10739	23904	19444	43348	567	597	1164	30091	25160	55251
West Gujii	31	338	30	399	60531	59622	120153	2840	2596	5436	10473	8078	18551	417	344	761	13730	11018	24748
West Hararge	28	734	60	822	110097	107095	217192	2608	2451	5059	29977	24623	54600	2884	2355	5239	35469	29429	64898
West Shoa	60	758	99	917	108330	107584	215914	3468	3329	6797	24277	22613	46890	4543	4134	8677	32288	30076	62364
West Wollega	56	661	52	769	71076	70235	141311	2625	2412	5037	21088	19808	40896	2598	2407	5005	26311	24627	50938
Adama Admin Town	105	21	1	127	6076	6253	12329	8394	7845	16239	1247	1197	2444	10	9	19	9651	9051	18702
Ambo Admin Town	19	7	0	26	1322	1316	2638	1521	1466	2987	169	194	363	0	0	0	1690	1660	3350
Assela Admin Town	31	8	0	39	1649	1687	3336	1647	1618	3265	220	180	400	0	0	0	1867	1798	3665
Batu Admin Town	12	4	0	16	1457	1424	2881	1886	1801	3687	320	346	666	0	0	0	2206	2147	4353
Bishoftu Admin Town	59	28	18	105	2738	2703	5441	3765	3517	7282	910	897	1807	390	418	808	5065	4832	9897
Burayu Admin Town	122	9	0	131	2357	2340	4697	6302	6063	12365	341	322	663	0	0	0	6643	6385	13028
Dukem Admin Town	10	6	0	16	454	428	882	919	860	1779	176	149	325	0	0	0	1095	1009	2104
Gelan Admin Town	8	6	0	14	473	511	984	377	339	716	87	87	174	0	0	0	464	426	890
Holota Admin Town	24	5	0	29	781	754	1535	1220	1148	2368	100	121	221	0	0	0	1320	1269	2589
Jimma Admin Town	47	22	1	70	3241	3317	6558	3805	3503	7308	828	905	1733	65	86	151	4698	4494	9192
L/T/L/Dadhi Admin Town	26	4	0	30	750	642	1392	1358	1257	2615	179	181	360	0	0	0	1537	1438	2975
Modjo Admin Town	16	5	0	21	1543	1601	3144	1300	1255	2555	145	141	286	0	0	0	1445	1396	2841
Nekemte Admin Town	24	13	1	38	2051	1971	4022	1862	1762	3624	400	366	766	75	48	123	2337	2176	4513
Robe Admin Town	13	8	0	21	1589	1553	3142	1338	1221	2559	488	464	952	0	0	0	1826	1685	3511
Sebeta Admin Town	122	11	0	133	1443	1452	2895	7072	6983	14055	424	456	880	0	0	0	7496	7439	14935
Shashemenne Admin Town	61	10	0	71	3677	3632	7309	5604	5260	10864	812	747	1559	0	0	0	6416	6007	12423
Sululta Admin Town	25	9	0	34	756	794	1550	1372	1257	2629	265	279	544	0	0	0	1637	1536	3173
Woliso Admin Town	13	4	0	17	1167	1215	2382	1382	1313	2695	124	152	276	0	0	0	1506	1465	2971
Oromia	1657	11216	883	13756	1538536	1508903	3047439	108753	102387	211140	374133	331792	705925	31974	27567	59541	514860	461746	976606

1.1.4. Gross Enrolment Rates in Pre-primary Education

GER of pre-primary education is defined as the percentage of total number of children in the level out of the total population of 4-6 age, irrespective of age groups in the region or in a given zones.

As shown from graph 5 and Table 1.2 below, the Gross Enrolment Rate (GER) for Kindergarten (KG), Pre-Primary Attached to Primary Schools (PPAPS) and Child to Child program in 2009 is 32.05% (M= 33.5% F= 30.6%). When we consider only KGs the figure falls drastically to 6.9%. The gender parity index /GPI/ of the year is 0.91, which shows that there are more boys than girls in the system.

GRAPH. 1.5: ZONAL AND ADMINISTRATIVE TOWNS COMPARISON OF PREPRIMARY GER

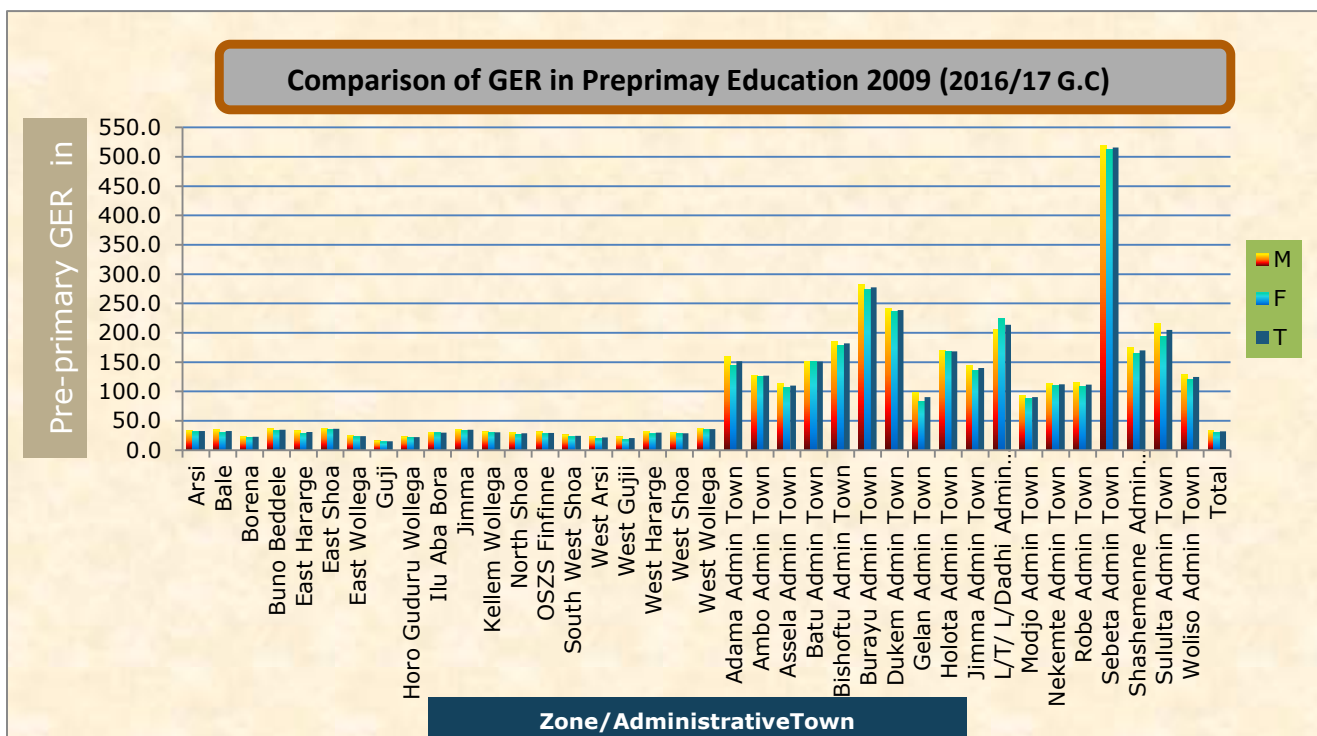

As indicated on Graph 5 above, when GER and GPI of the zones and Administrative towns compared to the regional average, GER of 6 zones and all Administrative towns is greater than the regional average, 32%, whereas, regarding to the gender equity 2 Zones and 1 Administrative town have GPI equal to regional average, 0.91. But 15 administrative towns and 11 zones have GPI greater than the regional aggregate.

TABLE 1. 2: PRE PRIMARY EDUCATION GER

Kindergarten and Pre Primary Attached to Primary Schools GER and Gender Equity 2009 (2016/17 G.C)																		
ZONE	GER												Equity on (KG + Pre primary)					
	KG			PPAP			Child to Child			KG + PPAP + CC			KG		PPAP		KG + PPAP + CC	
	M	F	T	M	F	T	M	F	T	M	F	T	GPI	GG	GPI	GG	GPI	GG
Arsi	3.7	3.6	3.6	26.3	24.4	25.4	3.6	3.3	3.4	33.6	31.3	32.4	0.95	0.17	0.93	1.83	0.93	2.34
Bale	2.9	2.7	2.8	27.1	22.9	25.0	5.3	4.3	4.8	35.4	29.9	32.7	0.92	0.23	0.84	4.27	0.85	5.48
Borena	6.2	6.1	6.1	16.3	15.5	15.9	0.7	0.6	0.6	23.1	22.2	22.6	0.99	0.08	0.95	0.81	0.96	0.97
Buno Beddele	2.5	2.6	2.5	32.9	29.8	31.4	1.1	1.0	1.0	36.4	33.4	34.9	1.01	-0.03	0.91	3.03	0.92	3.02
East Hararge	2.3	2.1	2.2	29.8	26.1	28.0	0.8	0.7	0.7	32.9	28.9	30.9	0.94	0.13	0.88	3.68	0.88	3.95
East Shoa	10.3	9.9	10.1	26.2	25.1	25.7	0.6	0.5	0.5	37.1	35.4	36.3	0.96	0.43	0.96	1.17	0.95	1.71
East Wollega	2.7	2.6	2.7	19.9	18.2	19.0	2.5	2.2	2.4	25.1	23.0	24.1	0.98	0.06	0.91	1.73	0.92	2.01
Guji	5.9	5.5	5.7	9.4	8.4	8.9	0.6	0.3	0.5	15.9	14.2	15.1	0.92	0.47	0.89	1.01	0.89	1.75
Horo Guduru Wollega	4.0	4.1	4.1	16.2	16.0	16.1	2.4	2.1	2.3	22.7	22.2	22.4	1.01	-0.04	0.99	0.21	0.98	0.47
Ilu Aba Bora	3.0	2.7	2.9	27.0	26.1	26.6	0.5	0.5	0.5	30.6	29.3	29.9	0.90	0.30	0.96	0.95	0.96	1.32
Jimma	2.0	2.1	2.1	33.1	31.2	32.1	0.6	0.5	0.5	35.7	33.7	34.7	1.00	-0.01	0.94	1.90	0.94	2.00
Kellem Wollega	5.6	5.5	5.6	25.2	24.3	24.8	0.3	0.3	0.3	31.1	30.1	30.6	0.98	0.14	0.96	0.90	0.97	1.04
North Shoa	4.5	4.4	4.4	21.8	19.4	20.6	3.9	3.5	3.7	30.2	27.3	28.8	0.98	0.08	0.89	2.42	0.91	2.85
OSZS Finfinne	10.7	10.3	10.5	20.0	17.8	18.9	0.2	0.2	0.2	30.9	28.2	29.5	0.96	0.39	0.89	2.27	0.91	2.66
South West Shoa	3.5	3.5	3.5	17.1	15.2	16.2	5.2	4.2	4.7	25.8	22.9	24.4	0.99	0.04	0.89	1.92	0.89	2.94
West Arsi	4.3	4.0	4.2	18.5	15.3	16.9	0.4	0.5	0.5	23.3	19.8	21.6	0.93	0.32	0.83	3.18	0.85	3.47
West Guji	4.7	4.4	4.5	17.3	13.5	15.4	0.7	0.6	0.6	22.7	18.5	20.6	0.93	0.34	0.78	3.75	0.81	4.20
West Hararge	2.4	2.3	2.3	27.2	23.0	25.1	2.6	2.2	2.4	32.2	27.5	29.9	0.97	0.08	0.84	4.24	0.85	4.74
West Shoa	3.2	3.1	3.1	22.4	21.0	21.7	4.2	3.8	4.0	29.8	28.0	28.9	0.97	0.11	0.94	1.39	0.94	1.85
West Wollega	3.7	3.4	3.6	29.7	28.2	28.9	3.7	3.4	3.5	37.0	35.1	36.0	0.93	0.26	0.95	1.47	0.95	1.95
Adama Admin Town	138.2	125.5	131.7	20.5	19.1	19.8	0.2	0.1	0.2	158.8	144.7	151.7	0.91	12.69	0.93	1.38	0.91	14.09
Ambo Admin Town	115.1	111.4	113.2	12.8	14.7	13.8	0.0	0.0	0.0	127.8	126.1	127.0	0.97	3.65	1.15	-1.96	0.99	1.70
Assela Admin Town	99.9	95.9	97.9	13.3	10.7	12.0	0.0	0.0	0.0	113.2	106.6	109.9	0.96	3.97	0.80	2.67	0.94	6.64
Batu Admin Town	129.4	126.5	128.0	22.0	24.3	23.1	0.0	0.0	0.0	151.4	150.8	151.1	0.98	2.97	1.11	-2.33	1.00	0.63
Bishoftu Admin Town	137.5	130.1	133.8	33.2	33.2	33.2	14.2	15.5	14.9	185.0	178.8	181.9	0.95	7.39	1.00	0.05	0.97	6.22
Burayu Admin Town	267.4	259.1	263.3	14.5	13.8	14.1	0.0	0.0	0.0	281.8	272.9	277.4	0.97	8.27	0.95	0.71	0.97	8.98
Dukem Admin Town	202.4	200.9	201.7	38.8	34.8	36.8	0.0	0.0	0.0	241.2	235.7	238.5	0.99	1.49	0.90	3.95	0.98	5.44
Gelan Admin Town	79.7	66.3	72.8	18.4	17.0	17.7	0.0	0.0	0.0	98.1	83.4	90.4	0.83	13.36	0.93	1.37	0.85	14.73
Holota Admin Town	156.2	152.3	154.3	12.8	16.0	14.4	0.0	0.0	0.0	169.0	168.3	168.7	0.97	3.96	1.25	-3.24	1.00	0.71
Jimma Admin Town	117.4	105.6	111.4	25.5	27.3	26.4	2.0	2.6	2.3	145.0	135.5	140.2	0.90	11.79	1.07	-1.74	0.93	9.47
L/T/ L/Dadhi Admin Town	181.1	195.8	187.9	23.9	28.2	25.9	0.0	0.0	0.0	204.9	224.0	213.7	1.08	-14.73	1.18	-4.33	1.09	-19.05
Modjo Admin Town	84.3	78.4	81.3	9.4	8.8	9.1	0.0	0.0	0.0	93.6	87.2	90.4	0.93	5.86	0.94	0.59	0.93	6.45
Nekemte Admin Town	90.8	89.4	90.1	19.5	18.6	19.0	3.7	2.4	3.1	113.9	110.4	112.2	0.98	1.39	0.95	0.93	0.97	3.54
Robe Admin Town	84.2	78.6	81.4	30.7	29.9	30.3	0.0	0.0	0.0	114.9	108.5	111.7	0.93	5.58	0.97	0.83	0.94	6.42
Sebeta Admin Town	490.1	480.9	485.5	29.4	31.4	30.4	0.0	0.0	0.0	519.5	512.3	515.9	0.98	9.17	1.07	-2.02	0.99	7.15
Shashemenne Admin Town	152.4	144.8	148.6	22.1	20.6	21.3	0.0	0.0	0.0	174.5	165.4	170.0	0.95	7.58	0.93	1.52	0.95	9.10
Sululta Admin Town	181.5	158.3	169.6	35.1	35.1	35.1	0.0	0.0	0.0	216.5	193.5	204.7	0.9	23.2	1.0	-0.1	0.9	23.1
Woliso Admin Town	118.4	108.1	113.1	10.6	12.5	11.6	0.0	0.0	0.0	129.0	120.6	124.7	0.9	10.4	1.2	-1.9	0.9	8.5
Oromia Total	7.1	6.8	6.9	24.3	22.0	23.2	2.1	1.8	2.0	33.5	30.6	32.0	0.96	0.28	0.90	2.33	0.91	2.86

1.1.5. Teachers in Pre-primary Schools

In pre-primary education almost, all teachers those care for the children in PPAPS are from Primary first cycle schools to work side by side. Child to child program is held by trained young facilitators under full supervision of neighboring primary school. Only Kindergarten Schools have their own teachers. In table 1.3 below it is possible to see that there was a total of 6,209 teachers registered in Kindergarten schools with 71.2% of female teachers

TABLE 1. 3: KINDERGARTEN AND O CLASS SCHOOLS SUMMARY IN 2009 (2016/17 G.C.)

Kindergarten and O class Schools Summary in 2009 (2016/17 G.C.)													
ZONE/Admin.Towns	Schools		Section s (KG)	Teachers			Enrolment			PSR		PTR	
	KG	O class		KG	O Class	Total	KG	O Class	T0tal	KG	KG	O Class	KG & O Class
Arsi	84	888	245	217	290	507	10908	76107	87015	45	50	262	172
Bale	37	691	114	61	181	242	4467	39570	44037	39	73	219	182
Borena	29	270	76	76	37	113	3429	8856	12285	45	45	239	109
Buno Beddele	19	321	45	72	270	342	1728	21321	23049	38	24	79	67
East Hararge	50	1113	206	87	268	355	7156	90590	97746	35	82	338	275
East Shoa	78	544	284	286	173	459	11126	28189	39315	39	39	163	86
East Wollega	42	478	97	76	269	345	3277	23263	26540	34	43	86	77
Guji	56	338	172	203	64	267	8085	12612	20697	47	40	197	78
Horo Guduru Wollega	19	275	59	63	237	300	2446	9730	12176	41	39	41	41
Ilu Aba Bora	21	392	55	60	310	370	2048	18994	21042	37	34	61	57
Jimma	52	1110	145	57	1096	1153	5734	89683	95417	40	101	82	83
Kellem Wollega	50	404	140	122	332	454	4603	20522	25125	33	38	62	55
North Shoa	41	592	136	107	94	201	4958	22967	27925	36	46	244	139
OSZS Finfinne	52	261	167	153	36	189	5178	9313	14491	31	34	259	77
South West Shoa	35	354	107	102	188	290	3337	15504	18841	31	33	82	65
West Arsi	80	514	248	278	233	511	10739	43348	54087	43	39	186	106
West Guji	31	338	105	120	89	209	5436	18551	23987	52	45	208	115
West Hararge	28	734	82	80	138	218	5059	54600	59659	62	63	396	274
West Shoa	60	758	168	193	311	504	6797	46890	53687	40	35	151	107
West Wollega	56	661	124	88	159	247	5037	40896	45933	41	57	257	186
Adama Admin Town	105	21	427	673	43	716	16239	2444	18683	38	24	57	26
Ambo Admin Town	19	7	67	107	9	116	2987	363	3350	45	28	40	29
Assela Admin Town	31	8	88	103	14	117	3265	400	3665	37	32	29	31
Batu Admin Town	12	4	70	93	15	108	3687	666	4353	53	40	44	40
Bishoftu Admin Town	59	28	172	250	23	273	7282	1807	9089	42	29	79	33
Burayu Admin Town	122	9	415	473	21	494	12365	663	13028	30	26	32	26
Dukem Admin Town	10	6	59	68	11	79	1779	325	2104	30	26	30	27
Gelan Admin Town	8	6	27	21	7	28	716	174	890	27	34	25	32
Holota Admin Town	24	5	86	79	4	83	2368	221	2589	28	30	55	31
Jimma Admin Town	47	22	174	133	33	166	7308	1733	9041	42	55	53	54
L/T/ L/Dadhi Admin Town	26	4	100	115	8	123	2615	360	2975	26	23	45	24
Modjo Admin Town	16	5	73	75	8	83	2555	286	2841	35	34	36	34
Nekemte Admin Town	24	13	94	102	18	120	3624	766	4390	39	36	43	37
Robe Admin Town	13	8	54	14	18	32	2559	952	3511	47	183	53	110
Sebeta Admin Town	122	11	458	653	15	668	14055	880	14935	31	22	59	22
Shashemenne Admin Town	61	10	217	582	17	599	10864	1559	12423	50	19	92	21
Sululta Admin Town	25	9	73	72	9	81	2629	544	3173	36	37	60	39
Woliso Admin Town	13	4	54	95	10	105	2695	276	2971	50	28	28	28
Oromia	1657	11216	5483	6209	5058	11267	211140	705925	917065	39	34	140	81

1.1.6. Quality Indicators in Pre-Primary Education

Although education quality cannot be indicated with only quality indicators in this subsector listed below; Pupil Teacher Ratio (PTR) and Pupil section Ratio (PSR) are the commonly used indicators. Efficiency indicators provide a picture on the learning/teaching process; classroom environment in terms of overcrowding, pupil–teacher contact, and availability of learning/teaching materials. For all these indicators, a lower value leads to reduced levels of overcrowding or reduced competition for classroom resources and implies better learning conditions.

1.1.6.1. Pupil Teacher Ratio (PTR)

PTR gives an indication of contact between pupils and teachers in a classroom. If it is lower, then there is high chance of contact between a teacher and pupils and teachers will have enough time to take care of children and check homework and class work as well. In other words, the lower the PTR the better teaching learning process would be. As shown in table 1.3 above the Pupil Teacher Ratio (PTR) of KG in the academic year reached 34:1. Administrative towns have better Pupil Teacher Ratio (PTR) of KG, 32:1 than Zones which is 48:1 at average.

1.1.6.2. Pupil Section Ratio (PSR)

As shown in table 1.3 above; the regional average Pupil Section Ratio (PSR) of KG in the academic year reaches 39:1 in general. The same to Pupil Teacher Ratio (PTR), Administrative towns have better Pupil Section Ratio (PSR) of KG, 38:1 than Zones which is 40:1.

2. Primary Education

In Ethiopia, primary education is defined as education in Grades 1-8 in two cycles 1st cycle, (grades 1-4) and 2nd cycle (grades 5-8). The program is normally designed on a unit or project based on basic education to develop pupils' ability to obtain and use information they need, about their home, environment/community or the country.

2.1. Primary Schools Information

2.1.1 Number of Primary Schools by Ownership, Cycle & Number of CRCs

According to the 2016/17G.C. regional EMIS database there were 14,309 primary schools in the Region, of which all responded to ASC. This number shows an increment of 3.29% when compared to 13,853 primary schools in 2015/16 G.C. As shown in Graph 2.1 below among 14,309 primary schools 13,335 (93.19%) were government owned whereas the rest 974 (6.81%) were owned by non-government. On the other hand, table 2.1 shows, these primary schools in each Zones and Administrative towns by cycle. Accordingly; out of 14,309 primary schools 3961 are first cycle primary (grade 1-4) and 10,348 are second cycle primary (grade 5-8).

GRAPH. 2.1: NUMBER OF PRIMARY SCHOOLS BY OWNERSHIP

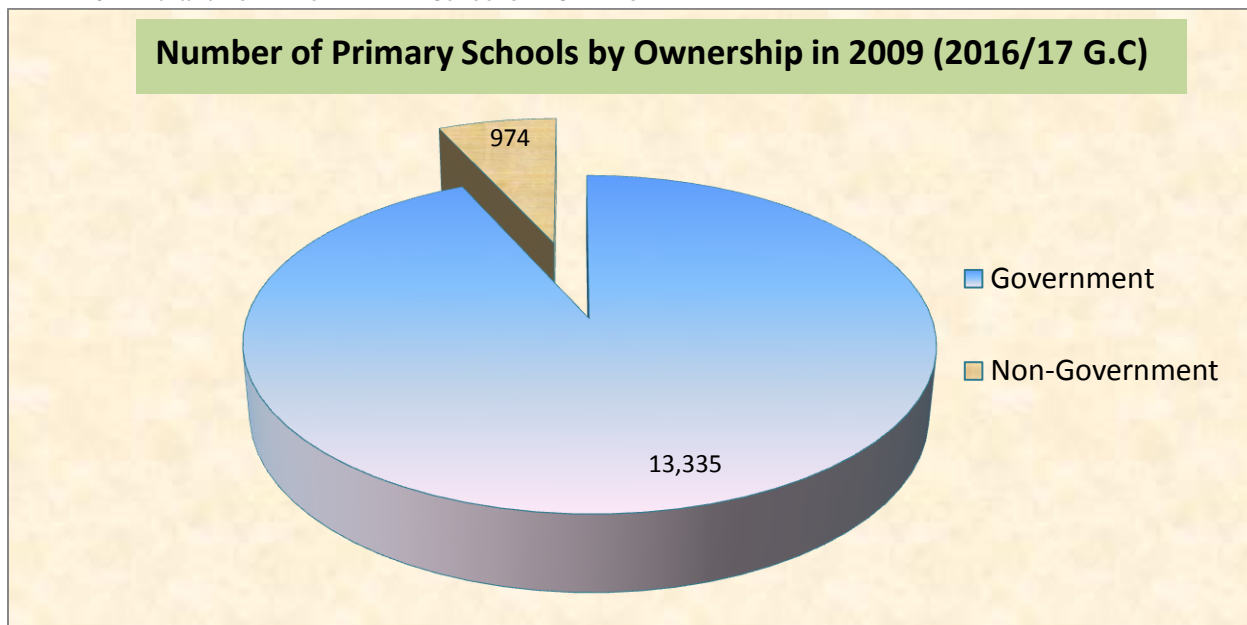

TABLE 2.1 GOVERNMENT PRIMARY SCHOOLS BY GRADE LEVEL

Primary Schools, By Ownership and Cycle, 2009 (2016/17 G.C.)																					
SN	Zones/Admin. Towns	Primary Grade 1-8 Schools by ownership										Primary Grade 1-8 Schools By Cycle									
		None Government									Government	Total	Government			None Government			Total		
		Church	International community	Local community/	Public	Mission	Mosque	Other	Private	Total			(1-4)	(5-8)	(1-8)	(1-4)	(5-8)	(1-8)	(1-4)	(5-8)	(1-8)
1	Arsi	6	1	3	2	4	1	22	39	1041	1080	97	944	1041	18	21	39	115	965	1080	
2	Bale	3		5	4	1		9	22	783	805	80	703	783	6	16	22	86	719	805	
3	Borena		1		3			11	15	373	388	171	202	373	7	8	15	178	210	388	
4	Buno Beddele							3	3	338	341	145	193	338	3	0	3	148	193	341	
5	East Hararge	2		1	2	30		12	47	1357	1404	465	892	1357	18	29	47	483	921	1404	
6	East Shoa	13	1	3	9	1		33	60	582	642	222	360	582	32	28	60	254	388	642	
7	East Wollega	2	1		5			13	21	613	634	199	414	613	15	6	21	214	420	634	
8	Guji	4			2			23	29	730	759	262	468	730	16	13	29	278	481	759	
9	Horo Guduru Wollega			1				7	8	311	319	99	212	311	3	5	8	102	217	319	
10	Illu Aba Bora				1			2	3	413	416	155	258	413	1	2	3	156	260	416	
11	Jima	2		1				5	8	1176	1184	210	966	1176	2	6	8	212	972	1184	
12	Kellem Wollega	5			8		1	5	19	423	442	84	339	423	10	9	19	94	348	442	
13	North Shoa	2						2	11	687	702	206	481	687	11	4	15	217	485	702	
14	OSZS Finfinne		2					19	21	292	313	90	202	292	11	10	21	101	212	313	
15	South West Shoa	1			2		1	11	15	385	400	103	282	385	10	5	15	113	287	400	
16	West Arsi	8	1	1	10	3	3	35	61	696	757	160	536	696	19	42	61	179	578	757	
17	West Guji	6	1	1	1		1	8	18	466	484	103	363	466	8	10	18	111	373	484	
18	West Hararge	3		2	2	2		7	16	860	876	326	534	860	10	6	16	336	540	876	
19	West Shoa	6		3	4		1	18	32	820	852	126	694	820	12	20	32	138	714	852	
20	West Wollega	6			6			6	18	793	811	211	582	793	7	11	18	218	593	811	
21	Adama Admin Town	8	2	3	2	1		63	79	24	103	3	21	24	26	53	79	29	74	103	
22	Ambo Admin Town	3			2			5	10	10	20	1	9	10	3	7	10	4	16	20	
23	Assela Admin Town	1	1		1	1		18	22	9	31	1	8	9	11	11	22	12	19	31	
24	Batu Admin Town	2			2			5	9	6	15	0	6	6	3	6	9	3	12	15	
25	Bishoftu Admin Town	3	1		4		2	35	45	27	72	12	15	27	21	24	45	33	39	72	
26	Burayu Admin Town	4		1				66	71	9	80	2	7	9	27	44	71	29	51	80	
27	Dukem Admin Town							10	10	7	17	3	4	7	3	7	10	6	11	17	
28	Gelan Admin Town		1					5	6	6	12	0	6	6	6	0	6	6	6	12	
29	Holota Admin Town	1					2	4	7	8	15	1	7	8	2	5	7	3	12	15	
30	Jima Admin Town	6	2	1	3			8	20	22	42	5	17	22	4	16	20	9	33	42	
31	L/T/L/Dadhi Admin Town							12	12	5	17	1	4	5	4	8	12	5	12	17	
32	Modjo Admin Town					1		4	5	5	10	1	4	5	1	4	5	2	8	10	
33	Nekemte Admin Town	1			7			14	22	11	33	0	11	11	8	14	22	8	25	33	
34	Robe Admin Town	6		1				5	12	7	19	0	7	7	6	6	12	6	13	19	
35	Sebeta Admin Town	6	1				3	81	91	14	105	3	11	14	37	54	91	40	65	105	
36	Shashemenne Admin Town	5	3	2	4	1		39	54	11	65	0	11	11	18	36	54	18	47	65	
37	Sululta Admin Town	1		7	1			20	22	9	31	3	6	9	9	13	22	12	19	31	
38	Woliso Admin Town	3			1			3	7	6	13	0	6	6	3	4	7	3	10	13	
Grand Total		119	19	29	88	45	17	657	974	13335	14309	3550	9785	13335	411	563	974	3961	10348	14309	

TABLE 2.2. NUMBER OF CRCs AND SCHOOLS BY OWNERSHIP

Number of CRCs and Schools by Ownership, Cycle and Woredas in 2009 (2016/17 G.C.)													
Woreda	Number of CRC	by Ownership									By Cycle		
		Government	Local / Public	Mission	Mosque	Church	Other	Private	Foreign community	Grand Total	(1-4)	(5-8)	(1-8)
Arsi West	163	696	1	10	3	8	3	35	1	757	179	578	757
Adaabbaa	16	66						2		68	17	51	68
Arsii Nagalee	15	83		1				1	1	86	18	68	86
Nagalee Town	3	4				1		18		23	3	20	23
Bishaan Gurraachaa Town	1	1						2		3	1	2	3
Dodolaa Town	1	3		2	1	1		1		8	1	7	8
Dodolaa	15	61		1		1				63	12	51	63
Gadab	13	56	1			1		1		59	3	56	59
Heeban Arsii	6	24		1		1		2		28	7	21	28
Kofalee	12	54		1		2		1		58	7	51	58
Kokkossaa	13	46								46	6	40	46
Nansaboo	13	58						2		60	23	37	60
Qoree	10	42		2						44	5	39	44
Shaallaa	13	55			1					56	24	32	56
Shaashamannee	13	69		2	1					72	17	55	72
Siraaroo	15	58								58	25	33	58
Wondoo	4	16				1	3	5		25	10	15	25
Arsii	237	1041	3	2	4	6	1	22	1	1080	115	965	1080
Amiinyyaa	9	35	1							36	2	34	36
Asakoo	9	36								36	2	34	36
Balee Gasgaar	7	28								28	2	26	28
Boqqojjii Town	1	4					1	2		7	1	6	7
Collee	8	44				1				45	6	39	45
Diggaluu Fi Xijjoo	11	52			1	1				54	2	52	54
Diksiis	8	28								28	4	24	28
Dodotaa	7	33			2	1		2		38	12	26	38
Gololchaa	9	49		2						51	5	46	51
Gunaa	6	30								30	4	26	30
Heexoosaa	10	41	1					3		45	8	37	45
Honqoloo Waabee	5	23						1		24	1	23	24
Jajuu	13	46								46	7	39	46
Limmuu Fi Bilbiloo	13	59								59	5	54	59
Loodee Heexosaa	8	34				1		8		43	9	34	43
Martii	10	36	1					2		39	11	28	39
Muneessaa	13	54			1					55	2	53	55
Roobee	13	58						1		59	3	56	59
Seeruu	10	41								41	7	34	41
Shanan Kooluu	4	27								27	2	25	27
Shirkaa	11	59				1				60	1	59	60
Siree	7	29				1			1	31	2	29	31
Suudee	13	61						1		62	6	56	62
Xannaa	9	34								34	4	30	34
Xiyyoo	12	47						1		48	0	48	48
Zuwaay Dugdaa	11	53						1		54	7	47	54

Number of CRCs and Schools by Ownership, Cycle and Woredas in 2009 (2016/17 G.C.)													
Woreda	Number of CRC	by Ownership									By Cycle		
		Government	Local / Public	Mission	Mosque	Church	Other	Private	Foreign community	Grand Total	(1-4)	(5-8)	(1-8)
Baale	158	783	5	4	1	3		9		805	86	719	805
Agaarfaa	9	45	1					2		48	3	45	48
Gobbaa Town	2	9	1	3		2		4		19	3	16	19
Barbaree	8	43								43	6	37	43
Gindhiir Town	2	7						3		10	6	4	10
Daawee Sarar	5	23								23	0	23	23
Daawwee Qaachan	8	29								29	0	29	29
Dalloo Mannaa	9	48				1				49	13	36	49
Diinshoo	4	20		1						21	3	18	21
Gaasaraa	9	43	2		1					46	5	41	46
Gindhiir	17	80								80	4	76	80
Gololcha	11	52								52	2	50	52
Goobbaa	6	29								29	2	27	29
Gooroo	8	47								47	7	40	47
Gura Dhaamolee	7	36								36	7	29	36
Harannaa Bulluq	11	51	1							52	2	50	52
Laga Hidhaa	6	42								42	7	35	42
Maddaa Walaabuu	13	63								63	7	56	63
Raayituu	6	37								37	3	34	37
Sawweenaa	10	42								42	5	37	42
Sinaanaa	7	37								37	1	36	37
Boorana	63	373		3				11	1	388	178	210	388
Areeroo	6	52								52	25	27	52
Yaaballoo Town	2	6		2				1	1	10	1	9	10
Dhaas	5	26								26	12	14	26
Dilloo	4	23								23	1	22	23
Dirree	4	35						1		36	22	14	36
Dubluq	5	34								34	20	14	34
Elwayyaa	4	18								18	7	11	18
Gomolee	3	16								16	2	14	16
Guchii	3	16								16	11	5	16
Miyoo	7	41								41	24	17	41
Moyyaalee	6	29						9		38	18	20	38
Taltallee	5	38								38	14	24	38
Waacilee	3	17								17	11	6	17
Yaaballoo	6	22		1						23	10	13	23
Adaamaa Town	8	24	3	2	1	8		63	2	103	29	74	103
Amboo Town	2	10		2		3		5		20	4	16	20
Assallaa Town	3	9		1	1	1		18	1	31	12	19	31
Baatuu Town	2	6		2		2		5		15	3	12	15
Bishooftuu Town	6	27		4		3	2	35	1	72	33	39	72
BurraayyuuTown	7	9	1			4		66		80	29	51	80

Number of CRCs and Schools by Ownership, Cycle and Woredas in 2009 (2016/17 G.C.)													
Woreda	Number of CRC	by Ownership									By Cycle		
		Government	Local / Public	Mission	Mosque	Church	Other	Private	Foreign community	Grand Total	(1-4)	(5-8)	(1-8)
Duukam Town	2	7						10		17	6	11	17
Galaan Town	2	6						5	1	12	6	6	12
Holotaa Town	2	8				1	2	4		15	3	12	15
Jimmaa Town	7	22	1	3		6		8	2	42	9	33	42
L/X/L/Daadh Town	2	5						12		17	5	12	17
Mojoo Town	2	5			1			4		10	2	8	10
Naqamtee Town	5	11		7		1		14		33	8	25	33
Roobee Town	2	7	1			6		5		19	6	13	19
Sabbataa Town	6	14				6	3	81	1	105	40	65	105
Shaashamannee Town	9	11	2	4	1	5		39	3	65	18	47	65
Sulultaa Town	3	9		1		1		20		31	12	19	31
Walisoo Town	2	6		1		3		3		13	3	10	13
Bunno Bedelle	63	338						3		341	148	193	341
Beddellee	9	46								46	22	24	46
Boorachaa	7	39								39	16	23	39
Beddellee Town	2	7						2		9	3	6	9
Cawwaaqaa	5	29								29	8	21	29
Cooraa	8	50						1		51	26	25	51
DaabooHaannaa	6	31								31	15	16	31
Deeggaa	5	23								23	14	9	23
Dhidheessaa	8	49								49	18	31	49
Gachii	9	42								42	16	26	42
Makkoo	4	22								22	10	12	22
Gujii	142	730		2		4		23		759	278	481	759
Aagaa Waayyuu	5	28						1		29	15	14	29
Adoolaa	15	72						1		73	26	47	73
Annaa Sorraa	12	76		1						77	31	46	77
Booree	10	53						3		56	15	41	56
Adoolaa Town	2	9				1		5		15	5	10	15
NageelleeTown	2	11				1		5		17	9	8	17
Oddoo Shaakkisoo Town	2	6				1		5		12	0	12	12
Daamaa	9	42								42	4	38	42
Girjaa	9	51								51	28	23	51
Gooroo Doolaa	13	62								62	31	31	62
Gumii Eldalloo	5	19								19	8	11	19
Haroo Walaabuu	5	25								25	5	20	25
Liiban	10	41								41	20	21	41
Oddoo Shaakkisoo	12	69				1		1		71	23	48	71
Sabbaa Boruu	11	61						2		63	27	36	63
Uraagaa	12	64		1						65	15	50	65
Waadaraa	8	41								41	16	25	41

Number of CRCs and Schools by Ownership, Cycle and Woredas in 2009 (2016/17 G.C.)													
Woreda	Number of CRC	by Ownership									By Cycle		
		Government	Local / Public	Mission	Mosque	Church	Other	Private	Foreign community	Grand Total	(1-4)	(5-8)	(1-8)
West Guji	89	466	1	1		6	1	8	1	484	111	373	484
Abbayaa	13	56						2		58	17	41	58
Birbira Kojowaa	3	24							1	25	8	17	25
Bulee Horaa Town	2	5	1			5	1	4		16	4	12	16
Bulee Horaa	11	72		1				1		74	23	51	74
Dugdaa Daawwaa	9	56				1		1		58	19	39	58
Galaanaa	11	47								47	5	42	47
Hambalaa Waamannaa	14	68								68	12	56	68
Malkaa Soddaa	8	47								47	7	40	47
Qarcaa	14	69								69	13	56	69
Surroo Barguddaa	4	22								22	3	19	22
East Hararge	250	1357	1	2	30	2		12		1404	483	921	1404
Awudaay Hararge	2	4			2			3		9	1	8	9
Baabbilee Hararge	1	4			1					5	0	5	5
Dadar Hararge	1	6			1					7	3	4	7
Haroomayaa Hararge	2	3	1	1	3			2		10	2	8	10
Baabbilee	8	40								40	13	27	40
Baddannoo	20	112			1			1		114	33	81	114
Cinaaqsan	13	66				1				67	25	42	67
Dadar	16	107			4					111	46	65	111
Fadiis	12	69			1					70	25	45	70
Giraawwaa	19	111			1			2		114	37	77	114
Gola Odaa	14	64			1					65	22	43	65
Gooroo Guutuu	13	86		1	2					89	54	35	89
Gooroo Muxii	7	39								39	12	27	39
Gursum	13	85				1		1		87	10	77	87
Haraa Maayaa	15	74			1					75	18	57	75
Jaarsoo	9	48								48	14	34	48
Kombolcha	15	54			2			2		58	21	37	58
Kurfaa Callee	7	43								43	19	24	43
Malkaa baloo	16	86			1					87	26	61	87
Mayyuu	6	30								30	6	24	30
Meettaa	15	81			2					83	26	57	83
Miidhagaa Tolaa	8	37			1					38	11	27	38
Qarsaa	15	94			6			1		101	58	43	101
Qumbii	3	14								14	1	13	14
Haragee West	172	860	2	2	2	3		7		876	336	540	876
Ancaar	10	43		1						44	14	30	44
Baddeessaa Town	1	4				1				5	3	2	5
Bookee	8	46								46	23	23	46
Ciroo Town	2	9	1			1		3		14	5	9	14
Burqaa Dhiintuu	7	44								44	15	29	44
Ciroo`	12	61								61	12	49	61

Number of CRCs and Schools by Ownership, Cycle and Woredas in 2009 (2016/17 G.C.)													
Woreda	Number of CRC	by Ownership									By Cycle		
		Government	Local / Public	Mission	Mosque	Church	Other	Private	Foreign community	Grand Total	(1-4)	(5-8)	(1-8)
Daaroo Labuu	15	75						2		77	36	41	77
Doobbaa	15	68		1						69	28	41	69
Gamachis	13	70								70	13	57	70
Gubbaa Qorichaa	10	44								44	17	27	44
Gumbii Bordoddee	10	51								51	27	24	51
Habroo	11	57			1	1				59	21	38	59
Hawwii Guddina	12	63								63	34	29	63
Masalaa	15	63								63	24	39	63
Mi'eessoo	8	43								43	21	22	43
Odaa Bultuum	14	69	1							70	29	41	70
Xullo	9	50			1			2		53	14	39	53
Horo Guduru Wollegea	67	311	1					7		319	102	217	319
Abbaay Cooman	7	26						3		29	2	27	29
Abbee Dangooroo	8	38								38	11	27	38
Amuru	6	37								37	15	22	37
Shaambuu Town	3	6						2		8	2	6	8
Guduru	10	47						1		48	19	29	48
Habaaboo Guduru	4	22								22	5	17	22
Horro	8	41								41	15	26	41
Jaardagaa Jaartee	7	34								34	11	23	34
Jimmaa Gannatii	7	33								33	15	18	33
Jimmaa Raaree	7	27	1					1		29	7	22	29
Ilu Aba Bora	82	413		1				2		416	156	260	416
Aallee	7	33		1						34	14	20	34
Algee Saachii	10	42								42	21	21	42
Mattuu Town	2	7						2		9	1	8	9
Bachoo	7	31								31	15	16	31
Biiloo Nophaa	3	21								21	9	12	21
Buree	6	30								30	13	17	30
Daariimu	14	75								75	28	47	75
Diduu	3	21								21	2	19	21
Dooraanii	4	18								18	8	10	18
Halu	3	17								17	3	14	17
Hurumuu	5	24								24	8	16	24
Mattuu	7	37								37	22	15	37
Noonoo Sallee	6	30								30	5	25	30
Yaayyoo	5	27								27	7	20	27
Jimma	225	1176	1				2	5		1184	212	972	1184
Aggaaroo Toen	1	5	1				1	2		9	1	8	9
Botor Xoollay	7	35						1		36	10	26	36
Cooraa Botor	10	42								42	5	37	42
Deedoo	14	78								78	14	64	78
Geeraa	11	52								52	9	43	52

Number of CRCs and Schools by Ownership, Cycle and Woredas in 2009 (2016/17 G.C.)													
Woreda	Number of CRC	by Ownership									By Cycle		
		Government	Local / Public	Mission	Mosque	Church	Other	Private	Foreign community	Grand Total	(1-4)	(5-8)	(1-8)
Gommaa	13	72								72	8	64	72
Gumaay	8	31								31	6	25	31
Limmuu Koosaa	13	83				1				84	22	62	84
Limmuu Saqqaa	15	71								71	10	61	71
Maannaa	13	63						2		65	12	53	65
Manchoo	9	47								47	5	42	47
Naannoo Beenjaa	6	43								43	10	33	43
Oomoo Beeyyam	8	44								44	1	43	44
Oomoo Naadaa	14	79								79	11	68	79
Qarsaa	13	76								76	11	65	76
Saqqaa Coqorsaa	15	85								85	11	74	85
Saxammaa	7	46								46	1	45	46
Shabee Somboo	10	50								50	8	42	50
Sigimoo	9	44								44	6	38	44
Sokorruu	17	71								71	28	43	71
Xiroo Afataa	12	59								59	23	36	59
OSZS Finfine	61	292						19	2	313	101	212	313
Aqaaqii	10	49								49	21	28	49
Barrak	11	50						6		56	9	47	56
Sandaafaa Town	2	7						10		17	6	11	17
Muloo	6	26								26	6	20	26
Sabata Hawas	10	48								48	5	43	48
Sulultaa	14	70						2	2	74	43	31	74
Walmaraa	8	42						1		43	11	32	43
Kelem Wollega	87	423		8		5	1	5		442	94	348	442
Anfilloo	10	38						2		40	10	30	40
/Dambi Dolloo Town	3	6		3		3	1	2		15	5	10	15
Daallee Sadii	7	42								42	5	37	42
Daallee Waabaraa	11	58		1		1				60	10	50	60
Gawoo Qebee	9	46		1						47	16	31	47
Gidaami	6	44				1		1		46	7	39	46
Hawaa Galaan	8	46								46	15	31	46
Jimmaa Horroo	9	32								32	13	19	32
Laaloo Qlee	6	25								25	2	23	25
Sayyoo	11	53		3						56	9	47	56
Yama Logii Walal	7	33								33	2	31	33
East Shoa	115	582	3	9	1	13		33	1	642	254	388	642
Adaa	11	58		1						59	30	29	59
Adaamaa	15	65	2	1		6		5		79	24	55	79
Adaamii Tulluu	13	81		2		1		1	1	86	28	58	86
Matahaaraa Town	2	3				1	2	2		8	2	6	8
Booraa	6	39		2				3		44	26	18	44
Bosat	14	72					3	5		80	39	41	80

Number of CRCs and Schools by Ownership, Cycle and Woredas in 2009 (2016/17 G.C.)													
Woreda	Number of CRC	by Ownership									By Cycle		
		Government	Local / Public	Mission	Mosque	Church	Other	Private	Foreign community	Grand Total	(1-4)	(5-8)	(1-8)
Dugdaa	12	68	1	3		1		10		83	25	58	83
Fantaallee	9	34						1		35	8	27	35
Gimbichuu	9	50						2		52	11	41	52
Liban Cuqqaalaa	12	50								50	19	31	50
Lumee	12	62						4		66	42	24	66
North Shoa	147	687				2	2	11		702	217	485	702
Abbichuuf Nya'Aa	10	55								55	9	46	55
Alaltuu	9	50					1	1		52	16	36	52
/Fiichee Town	2	7						7		14	4	10	14
Dabra Libanoos	8	31								31	11	20	31
Dagam	12	66								66	33	33	66
Darraa	18	86						1		87	15	72	87
Giraar Jaarsoo	9	47								47	13	34	47
Hidhabuu Abootee	9	46								46	25	21	46
Jldaa	9	29								29	8	21	29
Kuyyuu	12	59				1		1		61	14	47	61
Qimbibiiti	14	53				1		1		55	19	36	55
Warra Jaarsoo	12	64								64	24	40	64
Wucaalee	11	55					1			56	18	38	56
Yaayyaa Gulele	12	39								39	8	31	39
South West Shoa	96	385		2		1	1	11		400	113	287	400
Ammayyaa	12	50						1		51	12	39	51
Bacho	6	26						3		29	4	25	29
Daawoo	7	30								30	5	25	30
Goro	6	28		1						29	15	14	29
Iluu	5	18				1		5		24	7	17	24
Qarsaa Maaliimaa	11	51						1		52	30	22	52
Sadeen Sooddo	10	36								36	9	27	36
Sodoo Daacii	7	32								32	5	27	32
Tolee	6	24					1	1		26	8	18	26
Walisoo	14	47		1						48	7	41	48
Wancii	12	43								43	11	32	43
West Shoa	182	820	3	4		6	1	18		852	138	714	852
Abuna Gidabarat	12	50	1					1		52	13	39	52
Adaaa Bargaa	10	53	1					1		55	6	49	55
Amboo	10	45								45	4	41	45
Bakko Tibbee	12	55		1		1		5		62	12	50	62
Calliyaa	8	33		1				1		35	9	26	35
Cobii	5	17								17	3	14	17
Daannoo	11	54	1							55	16	39	55
Dandii	9	45		1						46	9	37	46
Dirree Incinnii	6	33								33	4	29	33
Ejeree	8	37								37	4	33	37
Ejersa Lafoo	4	18				1		1		20	6	14	20
Gindabarat	10	44						2		46	2	44	46
Ilfataa	6	25								25	4	21	25
Iluu Galaan	7	29				2		1		32	7	25	32
Jalduu	8	43				1		2		46	5	41	46

Number of CRCs and Schools by Ownership, Cycle and Woredas in 2009 (2016/17 G.C.)													
Woreda	Number of CRC	by Ownership									By Cycle		
		Government	Local / Public	Mission	Mosque	Church	Other	Private	Foreign community	Grand Total	(1-4)	(5-8)	(1-8)
Jlbaat	5	29								29	1	28	29
Liiban Jaawwii	6	25								25	3	22	25
Meettaa Roobii	8	32								32	1	31	32
Meettaa Walqixxee	7	26						1		27	2	25	27
Miidaa Qanyii	8	36								36	6	30	36
Nonnoo	12	49						1		50	12	38	50
Tokkee Kutaayee	10	42		1		1	1	2		47	9	38	47
East Wollega	125	613		5		2		13	1	634	214	420	634
Bonayaa Boshee	5	28						1		29	9	20	29
Diiggaa	8	34				1		1		36	10	26	36
Giddaa Ayyaanaa	14	53						5		58	16	42	58
Gobbuu Sayyoo	4	24							1	25	12	13	25
Guddayyaa Biilaa	5	29						1		30	10	20	30
Guutoo Giddaa	8	34								34	5	29	34
Haroo Limmuu	7	42								42	12	30	42
Ibaantuu	7	33								33	3	30	33
Jimmaa Arjoo	9	45								45	24	21	45
Kiramu	7	33		1						34	11	23	34
Leeqaa Dullachaa	6	30								30	11	19	30
Limmu	7	44		1		1		2		48	16	32	48
Nuunnu Qumbaa	7	29								29	7	22	29
Saassigaa	8	42						1		43	17	26	43
Siibuu Siree	11	58		1				2		61	37	24	61
Waamaa Agaloo	6	30								30	6	24	30
Waayyuu Tuqaa	6	25		2						27	8	19	27
West Wollega	170	793		6		6		6		811	218	593	811
Aayraa	7	30		1				1		32	7	25	32
Baabboo Gambeel	6	34								34	4	30	34
Begii	15	78				1				79	40	39	79
Boojjii Coqorsaa	6	29								29	10	19	29
Boojjii Dirmajii	7	31								31	10	21	31
Ganjii	8	32		1						33	4	29	33
Gimbii	9	42		1						43	13	30	43
Gullisoo	8	41				2				43	6	37	43
Haaruu	6	34								34	5	29	34
Hoomaa	4	17				1				18	7	11	18
Jaarsoo	6	28								28	4	24	28
Laaloo Assaabii	8	35		1		1				37	6	31	37
Lataa Sibuu	5	22								22	9	13	22
Mandii Town	1	3						2		5	1	4	5
Gimbii Town	2	9		2				2		13	0	13	13
Najoo Town	2	6				1		1		8	0	8	8
Mana Sibuu	17	66								66	22	44	66
Najjoo	9	49								49	13	36	49
Noolee Kaabbaa	7	41								41	9	32	41
Qilxuu Kaaraa	8	34								34	11	23	34
Qondaala	14	58								58	23	35	58
Sayyoo Noolee	10	48								48	10	38	48
Yuubdoo	5	26								26	4	22	26
Grand Total	2766	13335	29	88	45	119	17	657	19	14309	3961	10348	14309

TABLE 2.3. GOVERNMENT AND NONE GOVERNMENT PRIMARY SCHOOLS BY GRADE LEVEL

Government and Non Government Primary Schools by Grade Level in 2009 (2016/17 G.C.)												
SN	ZONE/ADMIN.TOWNS	Grades										
		Grade 1-1	Grade 1-2	Grade 1-3	Grade 1-4	Total (1-4)	Grade 1-5	Grade 1-6	Grade 1-7	Grade 1-8	Grade 5-8	Total (5-8)
1	Arsi	4	15	16	80	115	26	72	70	797	0	965
2	Bale	1	7	13	65	86	60	92	70	497	0	719
3	Borena	14	33	45	86	178	30	42	18	117	3	210
4	Buno Beddele	1	7	2	138	148	9	32	18	129	5	193
5	East Hararge	22	97	100	264	483	90	126	103	602	0	921
6	East Shoa	8	12	19	215	254	24	50	23	290	1	388
7	East Wollega	13	25	19	157	214	30	36	28	324	2	420
8	Guji	44	50	58	126	278	55	71	47	302	6	481
9	Horo Guduru Wollega	5	8	6	83	102	8	11	12	185	1	217
10	Illu Aba Bora	1	7	6	142	156	9	31	17	201	2	260
11	Jima	10	15	46	141	212	41	101	91	737	2	972
12	Kellem Wollega	7	10	22	55	94	20	25	19	284	0	348
13	North Shoa	2	7	3	205	217	28	72	49	335	1	485
14	OSZS Finfinne	3	5	11	82	101	5	14	16	177	0	212
15	South West Shoa	3	4	10	96	113	20	16	14	237	0	287
16	West Arsi	3	21	34	121	179	33	57	30	458	0	578
17	West Guji	3	8	20	80	111	52	54	33	232	2	373
18	West Hararge	6	30	70	230	336	40	107	52	340	1	540
19	West Shoa	2	19	17	100	138	26	42	49	597	0	714
20	West Wollega	9	20	23	166	218	21	28	32	512	0	593
21	Adama Admin Town	2	2	3	22	29	5	7	5	55	2	74
22	Ambo Admin Town	0	0	1	3	4	0	0	1	13	2	16
23	Assela Admin Town	0	3	2	7	12	0	3	0	15	1	19
24	Batu Admin Town	0	0	2	1	3	0	2	0	10	0	12
25	Bishoftu Admin Town	4	3	5	21	33	2	2	3	32	0	39
26	Burayu Admin Town	3	4	5	17	29	6	8	9	28	0	51
27	Dukem Admin Town	1	2	0	3	6	1	2	1	6	1	11
28	Gelan Admin Town	0	2	0	4	6	0	0	0	6	0	6
29	Holota Admin Town	1	0	0	2	3	0	2	1	9	0	12
30	Jima Admin Town	1	3	3	2	9	1	2	3	27	0	33
31	L/T/L/Dadhi Admin Town	0	0	0	5	5	1	0	0	11	0	12
32	Modjo Admin Town	0	0	0	2	2	2	0	0	6	0	8
33	Nekemte Admin Town	1	0	3	4	8	0	1	2	22	0	25
34	Robe Admin Town	1	2	2	1	6	2	0	0	11	0	13
35	Sebeta Admin Town	2	6	11	21	40	11	4	8	42	0	65
36	Shashemenne Admin Town	1	1	5	11	18	2	5	6	31	3	47
37	Sululta Admin Town	1	3	2	6	12	3	2	3	11	0	19
38	Woliso Admin Town	0	1	0	2	3	0	0	0	10	0	10
Total		179	432	584	2766	3961	663	1119	833	7698	35	10348

TABLE 2.4: GOVERNMENT PRIMARY SCHOOLS BY GRADE LEVEL

Government Primary Schools by Grade Level in 2009 (2016/17 G.C.)													
SN	ZONE/ADMIN.TOWNS	Grade 1-1	Grade 1-2	Grade 1-3	Grade 1-4	Total (1-4)	Grade 1-5	Grade 1-6	Grade 1-7	Grade 1-8	Grade 5-8	Total (5-8)	Total (1-8)
1	Arsi	0	12	15	70	97	26	66	67	785	0	944	1041
2	Bale	0	5	13	62	80	57	88	68	490	0	703	783
3	Borena	12	31	43	85	171	30	41	18	110	3	202	373
4	Buno Beddele	1	7	2	135	145	9	32	18	129	5	193	338
5	East Hararge	21	93	98	253	465	84	123	101	584	0	892	1357
6	East Shoa	3	9	13	197	222	22	47	21	270	0	360	582
7	East Wollega	10	19	19	151	199	29	36	27	320	2	414	613
8	Guji	43	46	58	115	262	53	68	46	295	6	468	730
9	Horo Guduru Wollega	5	7	5	82	99	6	11	11	183	1	212	311
10	Illu Aba Bora	1	7	6	141	155	9	31	17	199	2	258	413
11	Jima	10	15	45	140	210	41	99	90	734	2	966	1176
12	Kellem Wollega	6	7	20	51	84	20	24	17	278	0	339	423
13	North Shoa	1	5	1	199	206	27	71	49	334	0	481	687
14	OSZS Finfinne	0	2	9	79	90	3	13	14	172	0	202	292
15	South West Shoa	0	2	8	93	103	19	15	13	235	0	282	385
16	West Arsi	2	18	30	110	160	27	49	29	431	0	536	696
17	West Guji	1	5	19	78	103	50	54	32	225	2	363	466
18	West Hararge	5	28	69	224	326	40	106	52	335	1	534	860
19	West Shoa	2	17	15	92	126	25	40	47	582	0	694	820
20	West Wollega	8	19	21	163	211	20	27	31	504	0	582	793
21	Adama Admin Town	0	0	0	3	3	1	3	4	13	0	21	24
22	Ambo Admin Town	0	0	0	1	1	0	0	0	9	0	9	10
23	Assela Admin Town	0	0	0	1	1	0	0	0	8	0	8	9
24	Batu Admin Town	0	0	0	0	0	0	1	0	5	0	6	6
25	Bishoftu Admin Town	1	1	3	7	12	0	1	1	13	0	15	27
26	Burayu Admin Town	0	0	0	2	2	0	1	1	5	0	7	9
27	Dukem Admin Town	0	1	0	2	3	0	2	0	2	0	4	7
28	Gelan Admin Town	0	0	0	0	0	0	0	0	6	0	6	6
29	Holota Admin Town	0	0	0	1	1	0	0	1	6	0	7	8
30	Jima Admin Town	0	2	2	1	5	0	1	1	15	0	17	22
31	L/T/L/Dadhi Admin Town	0	0	0	1	1	0	0	0	4	0	4	5
32	Modjo Admin Town	0	0	0	1	1	1	0	0	3	0	4	5
33	Nekemte Admin Town	0	0	0	0	0	0	0	1	10	0	11	11
34	Robe Admin Town	0	0	0	0	0	1	0	0	6	0	7	7
35	Sebeta Admin Town	0	1	1	1	3	2	0	0	9	0	11	14
36	Shashemenne Admin Town	0	0	0	0	0	0	0	0	11	0	11	11
37	Sululta Admin Town	0	0	0	3	3	0	0	2	4	0	6	9
38	Woliso Admin Town	0	0	0	0	0	0	0	0	6	0	6	6
Total Oromia		132	359	515	2544	3550	602	1050	779	7330	24	9785	13335

TABLE 2.5 NONE GOVERNMENT PRIMARY SCHOOLS BY GRADE LEVEL

Non Government Primary Schools by Grade Level in 2009 (2016/17 G.C.)													
SN	ZONE/ADMIN.TOWNS	Grade 1-1	Grade 1-2	Grade 1-3	Grade 1_4	Total (1-4)	Grade 1-5	Grade 1-6	Grade 1-7	Grade 1_8	Grade 5_8	Total (5-8)	Total (1-8)
1	Arsi	4	3	1	10	18	0	6	3	12	0	21	39
2	Bale	1	2	0	3	6	3	4	2	7	0	16	22
3	Borena	2	2	2	1	7	0	1	0	7	0	8	15
4	Buno Beddele	0	0	0	3	3	0	0	0	0	0	0	3
5	East Hararge	1	4	2	11	18	6	3	2	18	0	29	47
6	East Shoa	5	3	6	18	32	2	3	2	20	1	28	60
7	East Wollega	3	6	0	6	15	1	0	1	4	0	6	21
8	Guji	1	4	0	11	16	2	3	1	7	0	13	29
9	Horo Guduru Wollega	0	1	1	1	3	2	0	1	2	0	5	8
10	llu Aba Bora	0	0	0	1	1	0	0	0	2	0	2	3
11	Jima	0	0	1	1	2	0	2	1	3	0	6	8
12	Kellem Wollega	1	3	2	4	10	0	1	2	6	0	9	19
13	North Shoa	1	2	2	6	11	1	1	0	1	1	4	15
14	OSZS Finfinne	3	3	2	3	11	2	1	2	5	0	10	21
15	South West Shoa	3	2	2	3	10	1	1	1	2	0	5	15
16	West Arsi	1	3	4	11	19	6	8	1	27	0	42	61
17	West Guji	2	3	1	2	8	2	0	1	7	0	10	18
18	West Hararge	1	2	1	6	10	0	1	0	5	0	6	16
19	West Shoa	0	2	2	8	12	1	2	2	15	0	20	32
20	West Wollega	1	1	2	3	7	1	1	1	8	0	11	18
21	Adama Admin Town	2	2	3	19	26	4	4	1	42	2	53	79
22	Ambo Admin Town	0	0	1	2	3	0	0	1	4	2	7	10
23	Assela Admin Town	0	3	2	6	11	0	3	0	7	1	11	22
24	Batu Admin Town	0	0	2	1	3	0	1	0	5	0	6	9
25	Bishoftu Admin Town	3	2	2	14	21	2	1	2	19	0	24	45
26	Burayu Admin Town	3	4	5	15	27	6	7	8	23	0	44	71
27	Dukem Admin Town	1	1	0	1	3	1	0	1	4	1	7	10
28	Gelan Admin Town	0	2	0	4	6	0	0	0	0	0	0	6
29	Holota Admin Town	1	0	0	1	2	0	2	0	3	0	5	7
30	Jima Admin Town	1	1	1	1	4	1	1	2	12	0	16	20
31	L/T/L/Dadhi Admin Town	0	0	0	4	4	1	0	0	7	0	8	12
32	Modjo Admin Town	0	0	0	1	1	1	0	0	3	0	4	5
33	Nekemte Admin Town	1	0	3	4	8	0	1	1	12	0	14	22
34	Robe Admin Town	1	2	2	1	6	1	0	0	5	0	6	12
35	Sebeta Admin Town	2	5	10	20	37	9	4	8	33	0	54	91
36	Shashemenne Admin Town	1	1	5	11	18	2	5	6	20	3	36	54
37	Sululta Admin Town	1	3	2	3	9	3	2	1	7	0	13	22
38	Woliso Admin Town	0	1	0	2	3	0	0	0	4	0	4	7
Total Oromia		47	73	69	222	411	61	69	54	368	11	563	974

2.1.2. Geographical Locations of Primary First Cycle (Grade 1-4) Schools in the Region

PRIMARY FIRST CYCLE GEOGRAPHICAL LOCATIONS

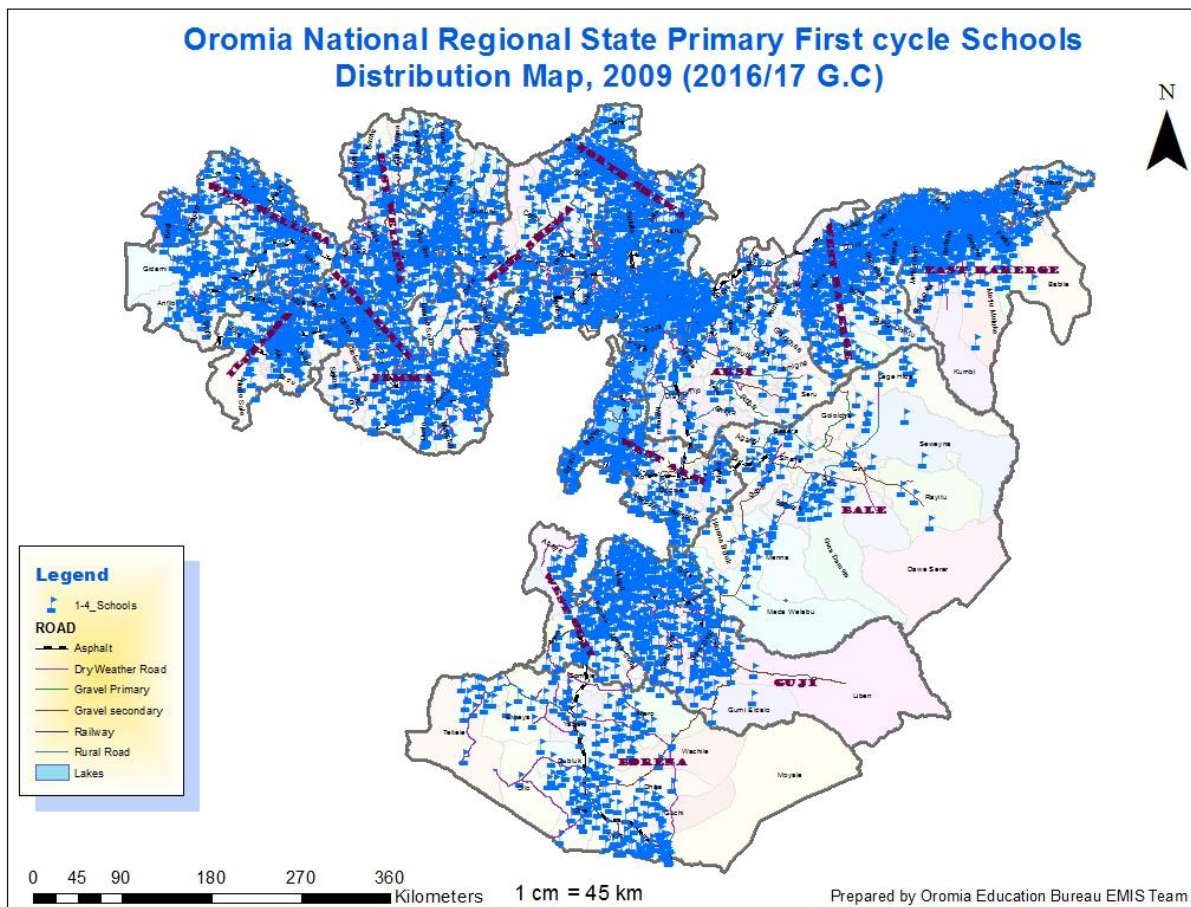

Map 2 above, shows the distribution of primary 1st cycle schools in the Region. As we can see from the map primary first cycle schools are very dense in Northern and central parts of the region, whereas scattered in the south and almost no schools at all in south East areas, because most of these areas are served for grazing purposes for pastoral society or it is covered by forest.

As the map indicates, most of pastoral areas are still unreached to primary 1st cycle within 3 km buffer zone; in order to achieve government policy “every child has not to move more than 3 km from his/her home for schooling.” So, support and attention of government is needed to access those pastoral areas for schooling.

2.1.3. Geographical Locations of Primary Second Cycle (Grade 5-8) schools

PRIMARY SECOND CYCLE GEOGRAPHICAL LOCATIONS

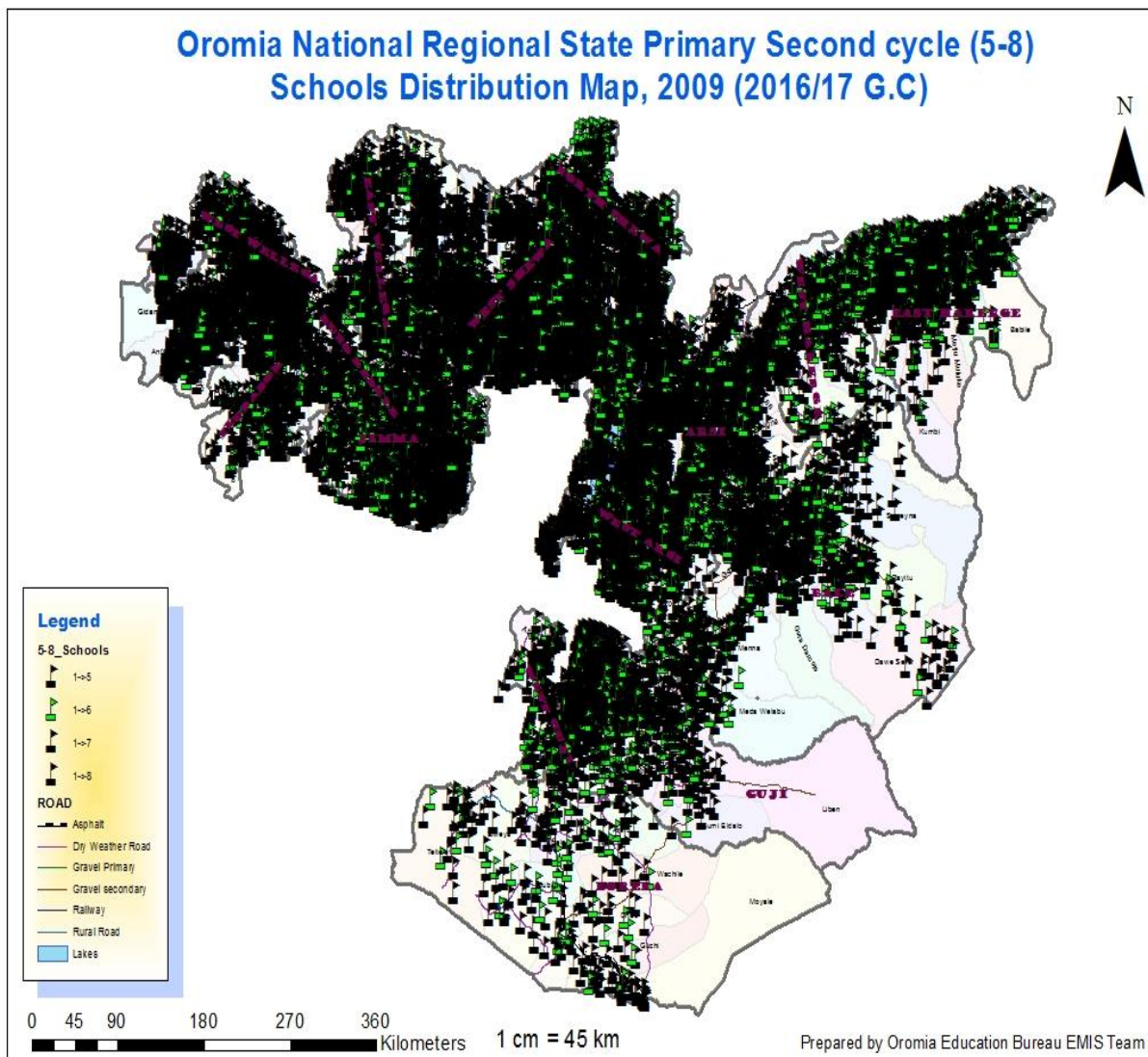

Map 3 above shows the distribution of primary 2nd cycle schools in the Region. As we can see from the map the schools are dense in central and North East & west areas of the region, whereas scattered in similar areas as indicated for primary 1st cycle. The point data on the map shows schools by grade level with different color for (Grade 1-5, Grade 1-6, Grade 1-7, Grade 5-8 and Grade 1-8), and the map also shows the accessibility of road to the schools.

2.1.4. Geographical Locations of All Primary (Grade 1-8) Schools

PRIMARY SCHOOLS (GRADE 1-8) GEOGRAPHICAL LOCATIONS

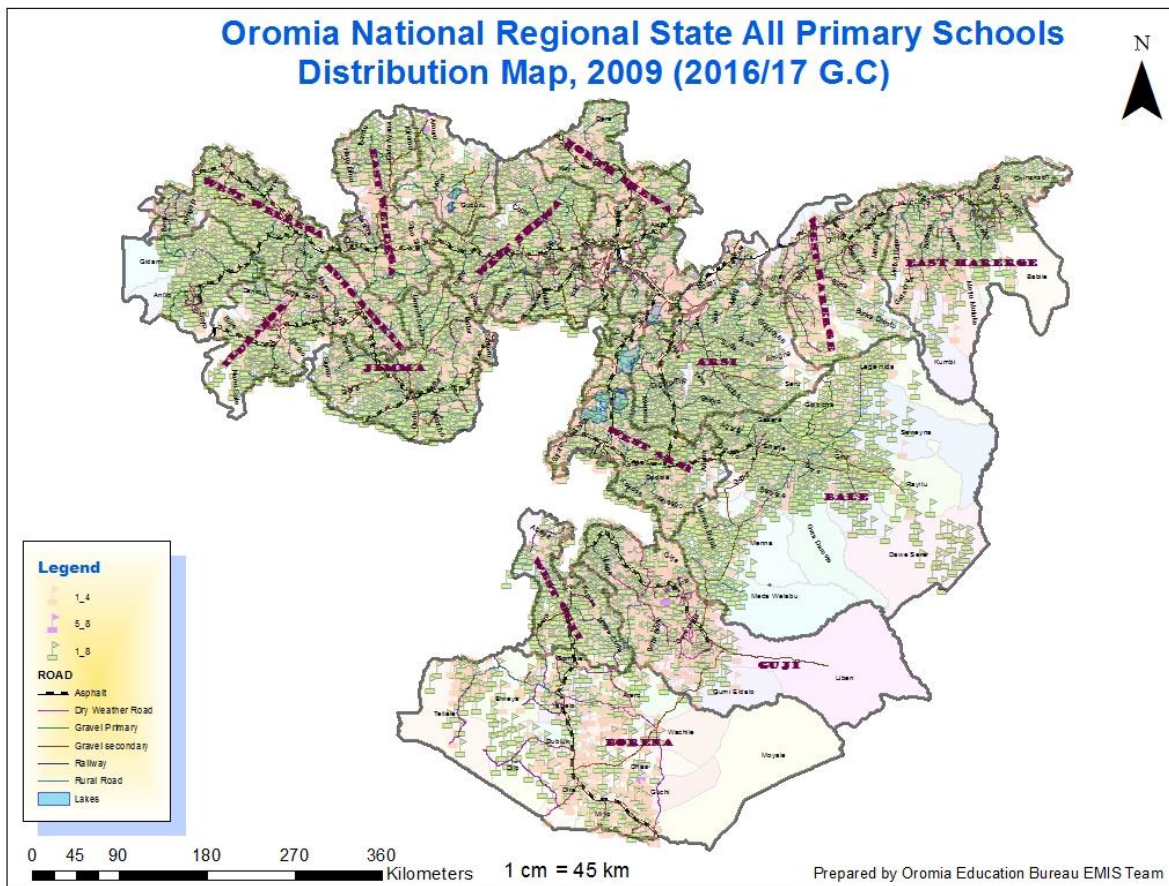

Map 4, shows the distribution of all primary schools in the Region, it means those schools having grade level (1-8). As we can see from the map the schools are highly dense at central, North East and North West areas of the region, whereas scattered in Southern part of the region. The non-schools areas are grazing land or forest.

The map also shows the accessibility of major roads to the schools. As the map indicates, most of pastoral areas are still unreached of primary schools within 3 km buffer zone, so that it needs special attention from concerned bodies.

2.2. Primary Enrolment and Enrolment Rates

2.2.1. Intake Rates

Intake rate is used to indicate the extent of new entrants to the first grade of primary education. It indicates the proportion of children who join the primary education system for the first time in terms of official school age for the first grade. It compares children who come to school for the

first time, registered at first grade (grade 1) with children of official school admission age (7 years old children). Under this umbrella Apparent Intake Rate (AIR), Net Intake Rate (NIR), Early Starters and Late Starters are analyzed.

2.2.1.1 Apparent Intake Rate (AIR)

AIR is the percentage of new entrants (irrespective of age) in Grade 1, out of the number of children of the official primary admission age 7, in a given year. Sometimes, it is also called the Gross Intake Rate (GIR). AIR tends to reflect those students, who may have not been enrolled in school at the appropriate age, and often reflects the “backlog” of students who could not enrolled before. A high Apparent Intake Rate indicates a high degree of access to the first grade of primary education. The calculation includes all new entrants to first grade (regardless of age). The Apparent Intake Rate can be more than 100%, due to over- and under-aged children entering primary school for the first time and/or due to inconsistencies in population data. Here is the formula to calculate AIR.

$$AIR = \frac{\text{Number of New Entrants in first Grade}}{\text{Population at the official school - entrance age}} \times 100$$

GRAPH 2.2. TREND OF AIR IN THE LAST FIVE YEARS

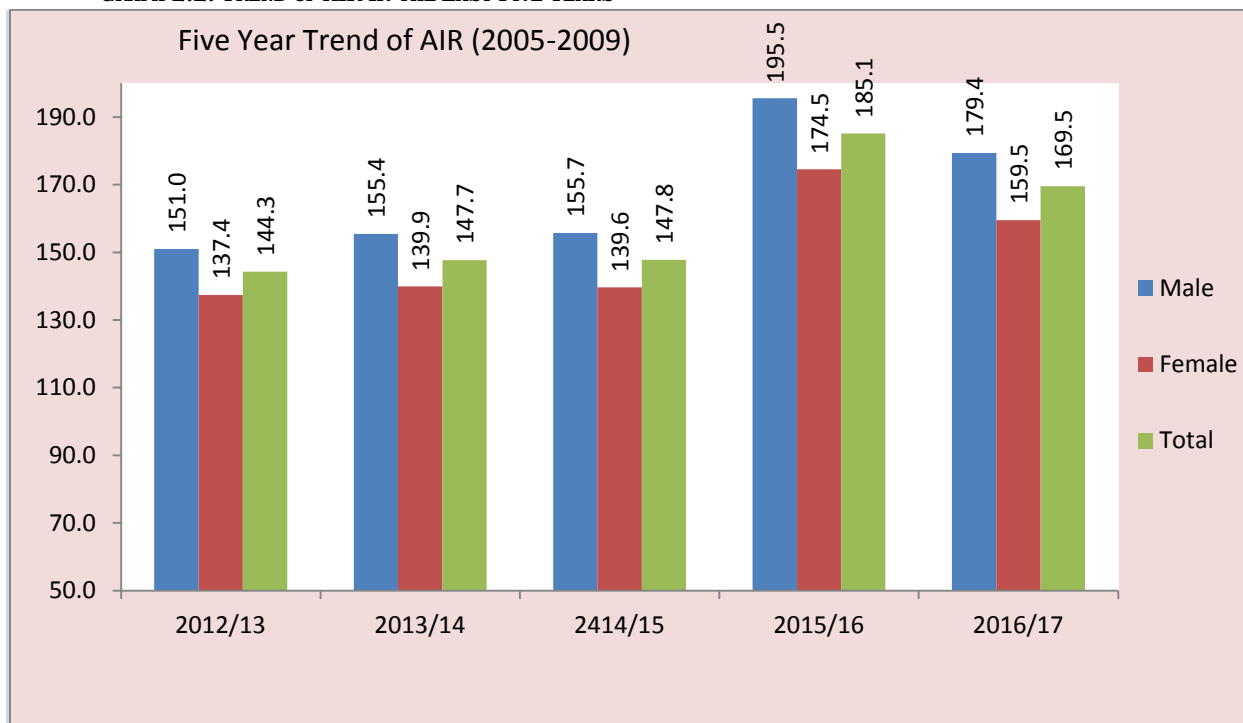

TABLE 2.6. AIR AND EQUITY INDICATORS BY ZONES

Table 2.6 Apparent Intake Rate (AIR) Equity Indicator of Grade 1, 2009 E.C (2016/2017 G.C)												
SN	ZONE	SAP (age 7)			New enterant Grade 1 all			AIR (%)			GG (%)	GPI
		M	F	T	M	F	T	M	F	T		
1	Arsi	51508	50701	102209	80068	71666	151734	155.4	141.4	148.5	14.1	0.91
2	Bale	27292	26852	54144	52092	40205	92297	190.9	149.7	170.5	41.1	0.78
3	Borena	8218	7864	16082	12236	11050	23286	148.9	140.5	144.8	8.4	0.94
4	Buno Beddele	11683	11522	23205	17083	15084	32167	146.2	130.9	138.6	15.3	0.90
5	East Hararge	45857	44234	90091	97681	84698	182379	213.0	191.5	202.4	21.5	0.90
6	East Shoa	17900	17307	35207	25752	23448	49200	143.9	135.5	139.7	8.4	0.94
7	East Wollega	20381	20359	40740	32883	28587	61470	161.3	140.4	150.9	20.9	0.87
8	Guji	19494	19193	38687	54509	43596	98105	279.6	227.1	253.6	52.5	0.81
9	Horo Guduru Wollega	9764	10099	19863	14802	13938	28740	151.6	138.0	144.7	13.6	0.91
10	Ilu Aba Bora	12674	12261	24935	18157	16390	34547	143.3	133.7	138.5	9.6	0.93
11	Jima	48257	47500	95757	79672	71526	151198	165.1	150.6	157.9	14.5	0.91
12	Kellem Wollega	14077	13811	27888	22808	19557	42365	162.0	141.6	151.9	20.4	0.87
13	North Shoa	18272	18098	36370	26504	22884	49388	145.1	126.4	135.8	18.6	0.87
14	OSZS Finfinne	8030	7618	15648	10764	9211	19975	134.0	120.9	127.7	13.1	0.90
15	South West Shoa	15093	14712	29805	26746	22181	48927	177.2	150.8	164.2	26.4	0.85
16	West Arsi	40428	39610	80038	61274	54579	115853	151.6	137.8	144.7	13.8	0.91
17	West Gujii	17608	17685	35293	41303	33264	74567	234.6	188.1	211.3	46.5	0.80
18	West Hararge	34656	33416	68072	93479	81096	174575	269.7	242.7	256.5	27.0	0.90
19	West Shoa	33795	33535	67330	55430	48575	104005	164.0	144.8	154.5	19.2	0.88
20	West Wollega	24507	23740	48247	30964	28260	59224	126.3	119.0	122.8	7.3	0.94
21	Adama Admin Town	2119	2262	4381	4151	4522	8673	195.9	199.9	198.0	-4.0	1.02
22	Ambo Admin Town	437	504	941	1074	1420	2494	245.8	281.7	265.0	-36.0	1.15
23	Assela Admin Town	589	662	1251	1001	1182	2183	169.9	178.5	174.5	-8.6	1.05
24	Batu Admin Town	488	564	1052	1089	994	2083	223.2	176.2	198.0	46.9	0.79
25	Bishoftu Admin Town	957	981	1938	1799	2140	3939	188.0	218.1	203.3	-30.2	1.16
26	Burayu Admin Town	733	765	1498	1973	2304	4277	269.2	301.2	285.5	-32.0	1.12
27	Dukem Admin Town	149	134	283	596	589	1185	400.0	439.6	418.7	-39.6	1.10
28	Gelan Admin Town	149	163	312	199	235	434	133.6	144.2	139.1	-10.6	1.08
29	Holota Admin Town	258	288	546	607	719	1326	235.3	249.7	242.9	-14.4	1.06
30	Jima Admin Town	1212	1186	2398	2799	2962	5761	230.9	249.7	240.2	-18.8	1.08
31	L/T/L/Dadhi Admin Town	252	195	447	521	537	1058	206.7	275.4	236.7	-68.6	1.33
32	Modjo Admin Town	501	539	1040	634	683	1317	126.5	126.7	126.6	-0.2	1.00
33	Nekemte Admin Town	781	724	1505	1281	1507	2788	164.0	208.1	185.2	-44.1	1.27
34	Robe Admin Town	517	570	1087	1156	1130	2286	223.6	198.2	210.3	25.4	0.89
35	Sebeta Admin Town	496	507	1003	2753	3090	5843	555.0	609.5	582.6	-54.4	1.10
36	Shashemenne Admin Town	1206	1359	2565	3040	3118	6158	252.1	229.4	240.1	22.6	0.91
37	Sululta Admin Town	259	237	496	752	887	1639	290.3	374.3	330.4	-83.9	1.29
38	Woliso Admin Town	394	447	841	995	1068	2063	252.5	238.9	245.3	13.6	0.95
	Total	490991	482204	973195	880627	768882	1649509	179.4	159.5	169.5	19.9	0.89

Although the known Ethiopian government school entrance age is 7 years old for grade 1, children older than the official age are registered to attain grade 1 and made Apparent Intake Rate over 100% as can be seen from table 2.6 above.

As shown on graph 2.2 above, AIR of the Region was greater than 100% for the last five years; which was because of over and under age children enrolment. The AIR has been fluctuating from year to year. As the data shows, there are children in the system which have not been enrolled in schools until this year, and often reflects the “backlog” of children who could not be enrolled before.

As indicated in table 2.6 above, it is possible to see that, AIR of Oromia in 2009 E.C (2016/17 G.C) is 169.5% (M=179.4% and F=159.5%). The table also shows that all zones and administrative towns have AIR greater than 100%. Concerning GPI eight zones and one administrative town (Bale, West Gujii, Guji, South West Shoa, West Shoa, East Wollega, Kellem Wollega, North Shoa & Batu Administrative Town,) have GPI less than that of the regional average (0.89). The rest Zones and Administrative towns have GPI greater than the regional average.

TABLE 2.7. NET INTAKE AND NET INTAKE RATE OF GRADE 1

New Entrants by Age 2009G.C (2016/17 G.C)													
SN	Zone/Admin Town	Less than 7 years			7 years			Above 7 years			TOTAL		
		M	F	T	M	F	T	M	F	T	M	F	T
1	Arsi	76	72	148	57917	52738	110655	22075	18856	40931	80068	71666	151734
2	Bale	180	173	353	32648	27278	59926	19264	12754	32018	52092	40205	92297
3	Borena	111	98	209	7118	6467	13585	5007	4485	9492	12236	11050	23286
4	Buno Beddele	118	108	226	12660	11030	23690	4305	3946	8251	17083	15084	32167
5	East Hararge	1457	1181	2638	68154	59686	127840	28070	23831	51901	97681	84698	182379
6	East Shoa	180	171	351	16204	14952	31156	9368	8325	17693	25752	23448	49200
7	East Wollega	122	104	226	24601	21648	46249	8160	6835	14995	32883	28587	61470
8	Guji	166	131	297	28109	22693	50802	26234	20772	47006	54509	43596	98105
9	Horo Guduru Wollega	179	195	374	10665	10171	20836	3958	3572	7530	14802	13938	28740
10	Illu Aba Bora	172	155	327	12345	11302	23647	5640	4933	10573	18157	16390	34547
11	Jima	918	865	1783	57913	52375	110288	20841	18286	39127	79672	71526	151198
12	Kellem Wollega	76	47	123	16998	14969	31967	5734	4541	10275	22808	19557	42365
13	North Shoa	23	24	47	19680	17183	36863	6801	5677	12478	26504	22884	49388
14	OSZS Finfinne	20	15	35	7243	6399	13642	3501	2797	6298	10764	9211	19975
15	South West Shoa	26	28	54	16814	14701	31515	9906	7452	17358	26746	22181	48927
16	West Arsi	153	123	276	44340	40430	84770	16781	14026	30807	61274	54579	115853
17	West Guji	327	275	602	19902	15651	35553	21074	17338	38412	41303	33264	74567
18	West Hararge	245	204	449	57216	49435	106651	36018	31457	67475	93479	81096	174575
19	West Shoa	265	259	524	33585	30280	63865	21580	18036	39616	55430	48575	104005
20	West Wollega	219	220	439	23851	21938	45789	6894	6102	12996	30964	28260	59224
21	Adama Admin Town	215	214	429	3514	3946	7460	422	362	784	4151	4522	8673
22	Ambo Admin Town	19	19	38	537	600	1137	518	801	1319	1074	1420	2494
23	Assela Admin Town	138	146	284	614	723	1337	249	313	562	1001	1182	2183
24	Batu Admin Town	5	6	11	817	750	1567	267	238	505	1089	994	2083
25	Bishoftu Admin Town	207	277	484	1015	1034	2049	577	829	1406	1799	2140	3939
26	Burayu Admin Town	119	128	247	1144	1254	2398	710	922	1632	1973	2304	4277
27	Dukem Admin Town	0	0	0	426	381	807	170	208	378	596	589	1185
28	Gelan Admin Town	6	8	14	146	177	323	47	50	97	199	235	434
29	Holota Admin Town	10	18	28	410	403	813	187	298	485	607	719	1326
30	Jima Admin Town	140	147	287	1528	1513	3041	1131	1302	2433	2799	2962	5761
31	L/T/L/Dadhi Admin Town	18	36	54	393	364	757	110	137	247	521	537	1058
32	Modjo Admin Town	0	2	2	492	488	980	142	193	335	634	683	1317
33	Nekemte Admin Town	124	130	254	837	1054	1891	320	323	643	1281	1507	2788
34	Robe Admin Town	57	50	107	813	764	1577	286	316	602	1156	1130	2286
35	Sebeta Admin Town	239	239	478	1490	1559	3049	1024	1292	2316	2753	3090	5843
36	Shashemenne Admin Town	104	148	252	1912	1870	3782	1024	1100	2124	3040	3118	6158
37	Sululta Admin Town	41	55	96	392	419	811	319	413	732	752	887	1639
38	Woliso Admin Town	7	9	16	532	551	1083	456	508	964	995	1068	2063
Total Oromia		6482	6080	12562	584975	519176	1104151	289170	243626	532796	880627	768882	1649509

From the table 2.7 above, it is possible to see that a total sum of 1,649,509 new entrants have joined grade 1, where 880,627 are Male and 768,882 are female. The largest number of new

entrants (66.9%) was 7 years old which is the official government recognized age of primary school entry. The data shows that 0.8% of the new entrants were underage whereas 32.3% of the new entrants were overage. (See the above table for more information)

2.2.1.2. Net Intake Rate (NIR)

Net Intake Rate shows new entrants in the first grade of education system who are of the official school-entrance age, expressed as a percentage of the population of the same age. The calculation requires new entrants in the first grade of education cycle which are the official school-entrance age and population at the official school-entrance age. The method of calculation is as follows:

$$(NIR) = \frac{\text{New entrants in the first grade of Primary 1st cycle who are of the official school - entrance age}}{\text{Population at the official school - entrance age}} \times 100$$

A high Net Intake Rate for primary education of official primary school-entrance age children indicate a high degree of access for official school entrance age to the first grade of primary education.

GRAPH 2.3. TREND OF NIR IN THE LAST FIVE YEARS

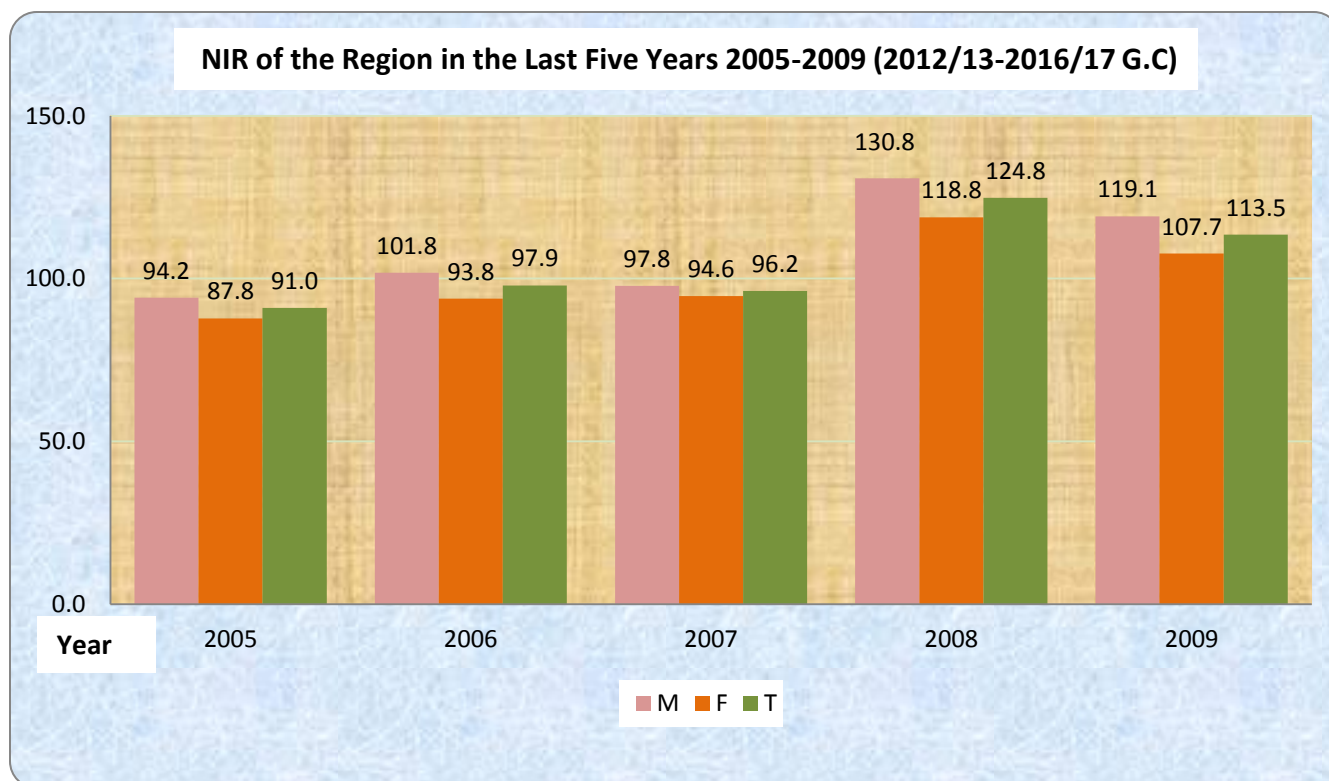

TABLE 2.8. NET INTAKE RATE AND EQUITY INDICATORS BY ZONES

Net Intake Rate and Equity Indicators by zones in 2009 (2016/17 G.C)												
SN	Zone	SAP (age 7)			New Enterant Grade 1 Age 7			NIR (%)			GG (%)	GPI
		M	F	T	M	F	T	M	F	T		
1	Arsi	51508	50701	102209	57917	52738	110655	112.4	104.0	108.3	8.43	0.93
2	Bale	27292	26852	54144	32648	27278	59926	119.6	101.6	110.7	18.04	0.85
3	Borena	8218	7864	16082	7118	6467	13585	86.6	82.2	84.5	4.38	0.95
4	Buno Beddele	11683	11522	23205	12660	11030	23690	108.4	95.7	102.1	12.63	0.88
5	East Hararge	45857	44234	90091	68154	59686	127840	148.6	134.9	141.9	13.69	0.91
6	East Shoa	17900	17307	35207	16204	14952	31156	90.5	86.4	88.5	4.13	0.95
7	East Wollega	20381	20359	40740	24601	21648	46249	120.7	106.3	113.5	14.37	0.88
8	Guji	19494	19193	38687	28109	22693	50802	144.2	118.2	131.3	25.96	0.82
9	Horo Guduru Wollega	9764	10099	19863	10665	10171	20836	109.2	100.7	104.9	8.51	0.92
10	Ilu Aba Bora	12674	12261	24935	12345	11302	23647	97.4	92.2	94.8	5.23	0.95
11	Jima	48257	47500	95757	57913	52375	110288	120.0	110.3	115.2	9.75	0.92
12	Kellem Wollega	14077	13811	27888	16998	14969	31967	120.8	108.4	114.6	12.37	0.90
13	North Shoa	18272	18098	36370	19680	17183	36863	107.7	94.9	101.4	12.76	0.88
14	OSZS Finfinne	8030	7618	15648	7243	6399	13642	90.2	84.0	87.2	6.20	0.93
15	South West Shoa	15093	14712	29805	16814	14701	31515	111.4	99.9	105.7	11.48	0.90
16	West Arsi	40428	39610	80038	44340	40430	84770	109.7	102.1	105.9	7.61	0.93
17	West Gujii	17608	17685	35293	19902	15651	35553	113.0	88.5	100.7	24.53	0.78
18	West Hararge	34656	33416	68072	57216	49435	106651	165.1	147.9	156.7	17.16	0.90
19	West Shoa	33795	33535	67330	33585	30280	63865	99.4	90.3	94.9	9.08	0.91
20	West Wollega	24507	23740	48247	23851	21938	45789	97.3	92.4	94.9	4.91	0.95
21	Adama Admin Town	2119	2262	4381	3514	3946	7460	165.8	174.4	170.3	-8.61	1.05
22	Ambo Admin Town	437	504	941	537	600	1137	122.9	119.0	120.8	3.84	0.97
23	Assela Admin Town	589	662	1251	614	723	1337	104.2	109.2	106.9	-4.97	1.05
24	Batu Admin Town	488	564	1052	817	750	1567	167.4	133.0	149.0	34.44	0.79
25	Bishoftu Admin Town	957	981	1938	1015	1034	2049	106.1	105.4	105.7	0.66	0.99
26	Burayu Admin Town	733	765	1498	1144	1254	2398	156.1	163.9	160.1	-7.85	1.05
27	Dukem Admin Town	149	134	283	426	381	807	285.9	284.3	285.2	1.58	0.99
28	Gelan Admin Town	149	163	312	146	177	323	98.0	108.6	103.5	-10.60	1.11
29	Holota Admin Town	258	288	546	410	403	813	158.9	139.9	148.9	18.98	0.88
30	Jima Admin Town	1212	1186	2398	1528	1513	3041	126.1	127.6	126.8	-1.50	1.01
31	L/T/L/Dadhi Admin Town	252	195	447	393	364	757	156.0	186.7	169.4	-30.71	1.20
32	Modjo Admin Town	501	539	1040	492	488	980	98.2	90.5	94.2	7.67	0.92
33	Nekemte Admin Town	781	724	1505	837	1054	1891	107.2	145.6	125.6	-38.41	1.36
34	Robe Admin Town	517	570	1087	813	764	1577	157.3	134.0	145.1	23.22	0.85
35	Sebeta Admin Town	496	507	1003	1490	1559	3049	300.4	307.5	304.0	-7.09	1.02
36	Shashemenne Admin Town	1206	1359	2565	1912	1870	3782	158.5	137.6	147.4	20.94	0.87
37	Sululta Admin Town	259	237	496	392	419	811	151.4	176.8	163.5	-25.44	1.17
38	Woliso Admin Town	394	447	841	532	551	1083	135.0	123.3	128.8	11.76	0.91
Oromi Total		490991	482204	973195	584975	519176	1104151	119.1	107.7	113.5	11.47	0.90

As can be seen on graph 2.3 above, the trend of NIR in last five years has been fluctuating up and down at regional level. The graph also shows that NIR of Grade 1 by 2011/12 G.C was, 91.0% (M=94.2%, F= 87.8%) and then this rate has moved up to 113.5% (M=119.1%, F= 107.7%) by 2016/17 G.C.

Table 2.8 above also shows that the NIR of 2016/17 G.C by Zones and Administrative towns. Among all zones & towns, 5 Zones (Borena, OSZS Finfine, East Shoa, Ilu Aba Bora, West Wollega, West Shoa) and Mojo from Administrative towns have NIR less than 100%. All the rest zones and administrative towns have higher NIR than expected.

2.2.2. Gross Enrolment Rate (GER)

Gross Enrolment Rate is defined as the enrolment in a specific level of education, regardless of age expressed as a percentage of the official school-age population corresponding to the same level of education in a given school year. GER is a crude measure of education coverage. Since it includes under-aged and over-aged pupils, GER can be greater than 100%, and frequently in countries to attempt in addressing the backlog of students attending the school because of different reasons, such as financial need, family issues, or lack of schools.

The data required to calculate GER is, the enrolment in a specific level of education, regardless of age and official school-age population corresponding to the same level of education. The method of calculation is as follows:

$$(GER) = \frac{\text{Total enrolment in a specific level of education, regardless of age}}{\text{official school - age population corresponding to the same level of education}} \times 100$$

GER does not appear to be a good indicator of school coverage. Although early or late entry is a minor issue (that all children attend school is most important). Consequently, the GER is often considered as an indicator of the system's physical capacity rather than one of school coverage.

A GER of 100% would not imply that all children attending school due to different reasons yet the schools have the capacity to educate all children of school age.

2.2.2.1. Gross Enrolment Rate of Primary First Cycle /1-4/

Gross Enrolment Rate of first cycle primary is the rate calculated simply by dividing the number of students enrolled in first cycle primary (irrespective of their age) to the population of 7-10 years old. The Gross Enrolment Rate (GER) of Primary First Cycle /1-4/ schools of the current year is 143.6% (152.9% for boys and 134.2% for girls). This implies that there is an existence of overage and underage pupils enrolled in primary first cycle schools.

GRAPH 2.4. TREND OF GER IN PRIMARY FIRST CYCLE IN THE LAST FIVE YEARS

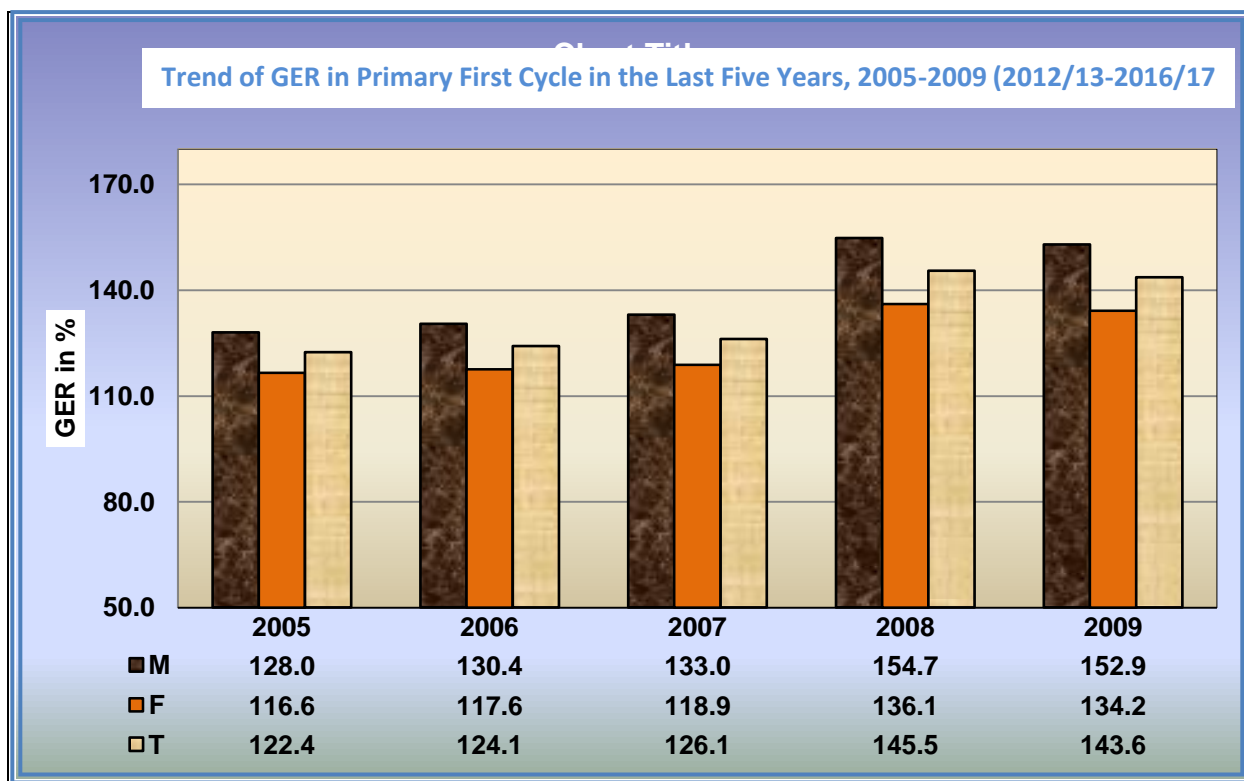

Graph 2.4 above shows, by 2005 (2012/13 G.C) the first cycle primary GER of the region was 122.4% (M=128.0%, F= 116.6%) and increased to 143.6% (152.9% for boys and 134.2% for girls) by 2009 (2016/17 G.C).

It is clearly seen from table 2.9 below, that the number of over age and under age children in the system has not decreased yet. As the data shows, fifteen zones and two administrative towns have GER of primary first cycle below the regional average 143.6%. While the rest zones and administrative towns have above the regional average.

Concerning the GPI, eight zones and two Administrative Towns, (Batu & Robe) have GPI less than the regional average which is 0.88. The rest zones and Administrative Towns have GPI equal to or greater than the regional average. Among 18 Administrative Towns 11 of them have GPI greater than or equal to one that implies girls have got equal or more access to the first cycle education as compared to boys in those Towns.

The other method in analyzing gender issue is comparing the gender gap of the level. Accordingly, gender gap is expected to be zero, which indicates whether both sexes have got equal chance to join school equally or not. Negative gender gap indicates female participation is greater than that of male and positive gender gap indicates male participation is greater than that of female. As illustrated in the same table, among all zones and Admin Towns, no town or zone have GG equal to 0, except Adama Admin Town having 0.3. Six zones and two Admin Towns of the region have gender gap greater than the regional average which is 18.8%. Gujii, West Guji and Bale Zones have the highest GG (45.6, 44.8 and 35.6) favoring to male whereas Dukem, Lega T/ L/ Dadhi and Sululta Admin towns have the highest GG (-76.8, -64.9 and -31.9) favoring to female respectively.

TABLE 2.9. PRIMARY FIRST CYCLE GROSS ENROLMENT RATE

Primary Gross Enrolment Rate (GER) (1-4) (Regular & ABE) 2009EC (2016/17 G.C.)																				
Zone	SAP (7-10)			Enrol. (Reg) (1-4)			Enrol ABE			Enrol 1st Cycle Reg+ABE			GER (1-4) Reg			GER (1-4) Reg+ABE			GG(%)	GPI
	M	F	T	M	F	T	M	F	T	M	F	T	M	F	T	M	F	T		
1 Arsi	154542	150539	305081	172825	154099	326924	6541	4137	10678	179366	158236	337602	111.8	102.4	107.2	116.1	105.1	110.7	10.0	0.91
2 Bale	195870	193978	389848	263693	236038	499731	6685	4331	11016	270378	240369	510747	134.6	121.7	128.2	138.0	123.9	131.0	14.1	0.90
3 Borena	102707	99116	201823	157120	118411	275531	14622	8963	23585	171742	127374	299116	153.0	119.5	136.5	167.2	128.5	148.2	35.6	0.78
4 Buno Beddele	35,057	34,226	69,283	33607	31905	65512	421	383	804	34028	32288	66316	95.9	93.2	94.6	97.1	94.3	95.7	18.1	0.87
5 East Hararge	42324	41816	84140	61530	55878	117408	3754	2794	6548	65284	58672	123956	145.4	133.6	139.5	154.2	140.3	147.3	11.8	0.92
6 East Shoa	30707	30209	60916	39472	34130	73602	1753	1472	3225	41225	35602	76827	128.5	113.0	120.8	134.3	117.9	126.1	15.5	0.88
7 East Wollega	83925	80975	164900	153453	113806	267259	7124	6214	13338	160577	120020	280597	182.8	140.5	162.1	191.3	148.2	170.2	45.6	0.77
8 Guji	70912	69841	140753	116855	85214	202069	13143	10009	23152	129998	95223	225221	164.8	122.0	143.6	183.3	136.3	160.0	44.8	0.74
9 Horo Guduru Wollega	39366	39984	79350	48549	46788	95337	2480	2153	4633	51029	48941	99970	123.3	117.0	120.1	129.6	122.4	126.0	7.2	0.94
10 Ilu Aba Bora	203134	195379	398513	357042	298534	655576	1325	717	2042	358367	299251	657618	175.8	152.8	164.5	176.4	153.2	165.0	23.4	0.87
11 Jima	145420	139280	284700	267294	215424	482718	72	60	132	267366	215484	482850	183.8	154.7	169.6	183.9	154.7	169.6	30.0	0.84
12 Kellem Wollega	47024	47035	94059	63557	57731	121288	2166	1990	4156	65723	59721	125444	135.2	122.7	128.9	139.8	127.0	133.4	13.7	0.90
13 North Shoa	173431	173484	346915	292627	266496	559123	43	38	81	292670	266534	559204	168.7	153.6	161.2	168.8	153.6	161.2	15.1	0.91
14 OSZS Finfinne	54623	54034	108657	77176	68572	145748	230	233	463	77406	68805	146211	141.3	126.9	134.1	141.7	127.3	134.6	14.7	0.90
15 South West Shoa	70545	68839	139384	84000	77870	161870	1044	798	1842	85044	78668	163712	119.1	113.1	116.1	120.6	114.3	117.5	6.3	0.95
16 West Arsi	57219	56229	113448	82502	69249	151751	5717	4718	10435	88219	73967	162186	144.2	123.2	133.8	154.2	131.5	143.0	21.4	0.85
17 West Gujii	72856	72815	145671	97792	85169	182961	5198	3732	8930	102990	88901	191891	134.2	117.0	125.6	141.4	122.1	131.7	17.3	0.87
18 West Hararge	134323	132876	267199	176061	157420	333481	6961	5383	12344	183022	162803	345825	131.1	118.5	124.8	136.3	122.5	129.4	13.1	0.90
19 West Shoa	78148	77954	156102	105852	96789	202641	5534	4795	10329	111386	101584	212970	135.5	124.2	129.8	142.5	130.3	136.4	12.4	0.91
20 West Wollega	93377	91905	185282	117912	107905	225817	1859	1748	3607	119771	109653	229424	126.3	117.4	121.9	128.3	119.3	123.8	8.9	0.93
21 Adama Admin Town	8326	9317	17643	15482	17283	32765	77	106	183	15559	17389	32948	185.9	185.5	185.7	186.9	186.6	186.7	0.3	1.00
22 Ambo Admin Town	1769	2139	3908	3967	4977	8944			0	3967	4977	8944	224.3	232.7	228.9	224.3	232.7	228.9	-8.4	1.04
23 Assela Admin Town	2505	2838	5343	3676	4281	7957	88	71	159	3764	4352	8116	146.7	150.8	148.9	150.3	153.3	151.9	-3.1	1.02
24 Batu Admin Town	1848	2122	3970	3717	3700	7417	11	18	29	3728	3718	7446	201.1	174.4	186.8	201.7	175.2	187.6	26.5	0.87
25 Bishoftu Admin Town	3698	4176	7874	7584	8920	16504	45	37	82	7629	8957	16586	205.1	213.6	209.6	206.3	214.5	210.6	-8.2	1.04
26 Burayu Admin Town	2871	3010	5881	6601	7671	14272	5	12	17	6606	7683	14289	229.9	254.9	242.7	230.1	255.2	243.0	-25.2	1.11
27 Dukem Admin Town	595	542	1137	2256	2457	4713	40	51	91	2296	2508	4804	379.2	453.3	414.5	385.9	462.7	422.5	-76.8	1.20
28 Gelan Admin Town	579	613	1192	700	810	1510			0	700	810	1510	120.9	132.1	126.7	120.9	132.1	126.7	-11.2	1.09
29 Holota Admin Town	1005	1184	2189	2788	3106	5894			0	2788	3106	5894	277.4	262.3	269.3	277.4	262.3	269.3	15.1	0.95
30 Jima Admin Town	4634	5096	9730	10400	11022	21422			0	10400	11022	21422	224.4	216.3	220.2	224.4	216.3	220.2	8.1	0.96
31 L/Tafo L/Dadhi Admin To	986	806	1792	2033	2181	4214	10	12	22	2043	2193	4236	206.2	270.6	235.2	207.2	272.1	236.4	-64.9	1.31
32 Modjo Admin Town	2089	2194	4283	2213	2430	4643			0	2213	2430	4643	105.9	110.8	108.4	105.9	110.8	108.4	-4.8	1.05
33 Nekemte Admin Town	3097	3268	6365	4625	5204	9829	27	99	126	4652	5303	9955	149.3	159.2	154.4	150.2	162.3	156.4	-12.1	1.08
34 Robe Admin Town	1940	2197	4137	4194	4112	8306			0	4194	4112	8306	216.2	187.2	200.8	216.2	187.2	200.8	29.0	0.87
35 Sebeta Admin Town	1884	2108	3992	10002	11092	21094			0	10002	11092	21094	530.9	526.2	528.4	530.9	526.2	528.4	4.7	1.0
36 Shashemenne Admin To	4871	5429	10300	10049	10606	20655	339	347	686	10388	10953	21341	206.3	195.4	200.5	213.3	201.7	207.2	11.5	0.9
37 Sululta Admin Town	984	960	1944	2836	3073	5909			0	2836	3073	5909	288.2	320.1	304.0	288.2	320.1	304.0	-31.9	1.1
38 Woliso Admin Town	1542	1757	3299	3391	3763	7154	35	26	61	3426	3789	7215	219.9	214.2	216.9	222.2	215.7	218.7	6.5	1.0
Total	1930733	1900270	3831003	2865433	2484116	5349549	87349	65447	152796	2952782	2549563	5502345	148.4	130.7	139.6	152.9	134.2	143.6	18.8	0.88

2.2.2.2. Gross Enrolment Rate of Primary Second Cycle /5-8/

Gross Enrolment Rate of primary second cycle (5-8) is the rate calculated simply by dividing the total- number of students enrolled in second cycle primary (irrespective of their age) to the total population of 11-14 years old.

GRAPH 2.5. TREND OF PRIMARY SECOND CYCLE (5-8) GER IN THE LAST FIVE YEARS

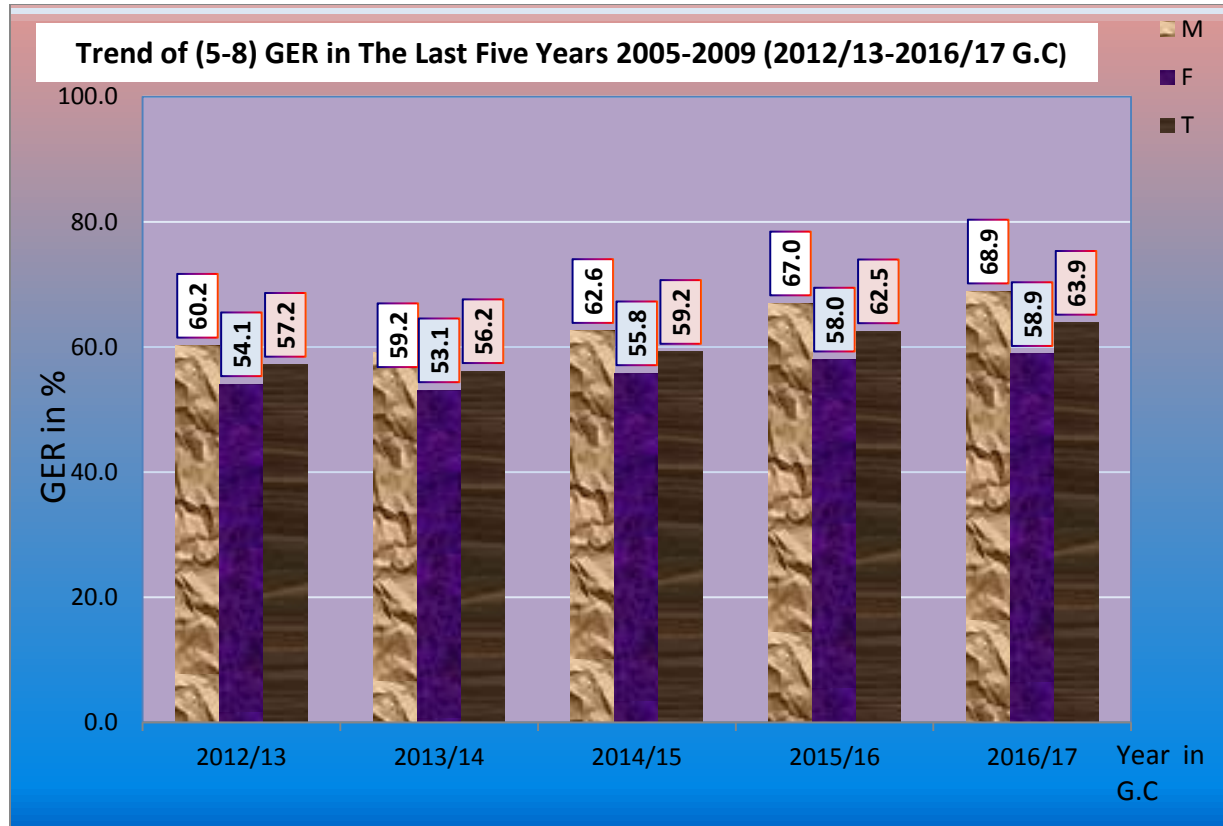

As shown on graph 2.5 above, the Gross Enrolment Rate of primary second cycle (5-8) shows increasing during the last five years. It was 57.2% (M= 60.2%, F= 54.1%), in the year 2005 (2012/13 G.C). After fluctuating up and down, it was increase to 63.9% (M=68.9%, F= 58.9%) by the year 2009 (2016/17G.C), as the data indicates the participation of students in primary second cycle needs serious attention by concerned bodies.

TABLE 2.10. PRIMARY SECOND CYCLE GROSS ENROLMENT RATE

Primary Second Cycle Gross Enrolment Rate (GER) 2009 (2016/17 G.C.)												
SN	Region /Zone /Wereda	SAP (11-14)			Enrol. (5-8)			GER (5-8)			GG(%)	GPI
		M	F	T	M	F	T	M	F	T		
1	Arsi	184542	186745	371287	121741	107636	229377	66.0	57.6	61.8	8.33	0.87
2	Bale	97813	91560	189373	64480	49092	113572	65.9	53.6	60.0	12.30	0.81
3	Borena	36272	33310	69582	11623	11146	22769	32.0	33.5	32.7	-1.42	1.04
4	Buno Beddele	37515	38056	75571	31416	27876	59292	83.7	73.2	78.5	10.49	0.87
5	East Hararge	166869	151945	318814	132986	86079	219065	79.7	56.7	68.7	23.04	0.71
6	East Shoa	77522	76613	154135	40771	40076	80847	52.6	52.3	52.5	0.28	0.99
7	East Wollega	78103	78893	156996	56388	51845	108233	72.2	65.7	68.9	6.48	0.91
8	Guji	79507	74691	154198	56654	31844	88498	71.3	42.6	57.4	28.62	0.60
9	Horo Guduru Wollega	40600	40705	81305	31558	30351	61909	77.7	74.6	76.1	3.17	0.96
10	Illu Aba Bora	49421	51781	101202	36946	32200	69146	74.8	62.2	68.3	12.57	0.83
11	Jima	160649	158741	319390	152856	149747	302603	95.1	94.3	94.7	0.81	0.99
12	Kellem Wollega	55406	58365	113771	46373	39769	86142	83.7	68.1	75.7	15.56	0.81
13	North Shoa	90694	88496	179190	49216	42559	91775	54.3	48.1	51.2	6.17	0.89
14	OSZS Finfinne	38704	36928	75632	21026	18159	39185	54.3	49.2	51.8	5.15	0.91
15	South West Shoa	65972	63691	129663	30599	25221	55820	46.4	39.6	43.1	6.78	0.85
16	West Arsi	126362	125350	251712	61272	53506	114778	48.5	42.7	45.6	5.80	0.88
17	West Gujii	64282	60452	124734	42372	21424	63796	65.9	35.4	51.1	30.48	0.54
18	West Hararge	127408	117115	244523	66468	41894	108362	52.2	35.8	44.3	16.40	0.69
19	West Shoa	145158	144801	289959	80541	72566	153107	55.5	50.1	52.8	5.37	0.90
20	West Wollega	93239	97966	191205	81830	71897	153727	87.8	73.4	80.4	14.37	0.84
21	Adama Admin Town	11160	13912	25072	14047	15790	29837	125.9	113.5	119.0	12.37	0.90
22	Ambo Admin Town	2382	3161	5543	3043	3694	6737	127.7	116.9	121.5	10.89	0.91
23	Assela Admin Town	3383	4254	7637	3859	4229	8088	114.1	99.4	105.9	14.66	0.87
24	Batu Admin Town	2327	2759	5086	3244	3026	6270	139.4	109.7	123.3	29.73	0.79
25	Bishoftu Admin Town	5086	6653	11739	6394	7906	14300	125.7	118.8	121.8	6.88	0.95
26	Burayu Admin Town	3473	4205	7678	3712	4522	8234	106.9	107.5	107.2	-0.66	1.01
27	Dukem Admin Town	709	655	1364	1711	2009	3720	241.3	306.7	272.7	-65.39	1.27
28	Gelan Admin Town	685	685	1370	558	516	1074	81.5	75.3	78.4	6.13	0.92
29	Holota Admin Town	1398	1632	3030	2375	2663	5038	169.9	163.2	166.3	6.71	0.96
30	Jima Admin Town	6201	7675	13876	7433	8147	15580	119.9	106.1	112.3	13.72	0.89
31	L/T/L/Dadhi Admin Town	1160	993	2153	1154	1125	2279	99.5	113.3	105.9	-13.81	1.14
32	Modjo Admin Town	2565	2746	5311	2091	2453	4544	81.5	89.3	85.6	-7.81	1.10
33	Nekemte Admin Town	4013	4570	8583	4642	4988	9630	115.7	109.1	112.2	6.53	0.94
34	Robe Admin Town	2543	2769	5312	3023	3037	6060	118.9	109.7	114.1	9.20	0.92
35	Sebeta Admin Town	2696	3313	6009	5931	6659	12590	220.0	201.0	209.5	19.00	0.91
36	Shashemenne Admin Town	5915	6963	12878	7289	7470	14759	123.2	107.3	114.6	15.95	0.87
37	Sululta Admin Town	1321	1266	2587	1824	2027	3851	138.1	160.1	148.9	-22.03	1.16
38	Woliso Admin Town	2074	2739	4813	2599	2791	5390	125.3	101.9	112.0	23.41	0.81
Total Oromia		1875129	1847154	3722283	1292045	1087939	2379984	68.9	58.9	63.9	10.01	0.85

Table 2.10 above shows the GER of second cycle primary education of the region by Zones and Administrative towns. Accordingly, the GER of second cycle primary of 8 zones and all the 18 administrative towns exceed the regional average which is 63.9% (M=68.9%, F=58.9%).Whereas, the rest twelve zones have registered less than the regional average. Borena Zone is the least of all with 32.7%GER.

Regarding to GPI,8zones (West Guji, Guji, West Hararge, East Hararge, Bale, Kellem Wollega, Ilu Aba Bora, and West Wollega) and 2 Administrative Towns (Batu and Woliso) have registered GIP less than the regional average which is 0.85. The rest Zones and administrative towns have GPI greater than or equal to the regional average. On the other hand only one zone Borena which has least GER, and 5 administrative towns have GPI greater than or equal to one (1.0).

2.2.2.3. Gross Enrolment Rate /GER/ Primary (1-8)

Gross Enrollment Rate of primary education (1-8) is a crude measure of primary educational coverage, which indicates the percentage of total enrollment in primary schools irrespective of age out of the corresponding primary school age (7-14) population. Apparently, it includes under-aged and over aged pupils. GER can be higher than 100%.

GRAPH 2.6. TREND PRIMARY 1-8 GER IN THE LAST FIVE YEARS

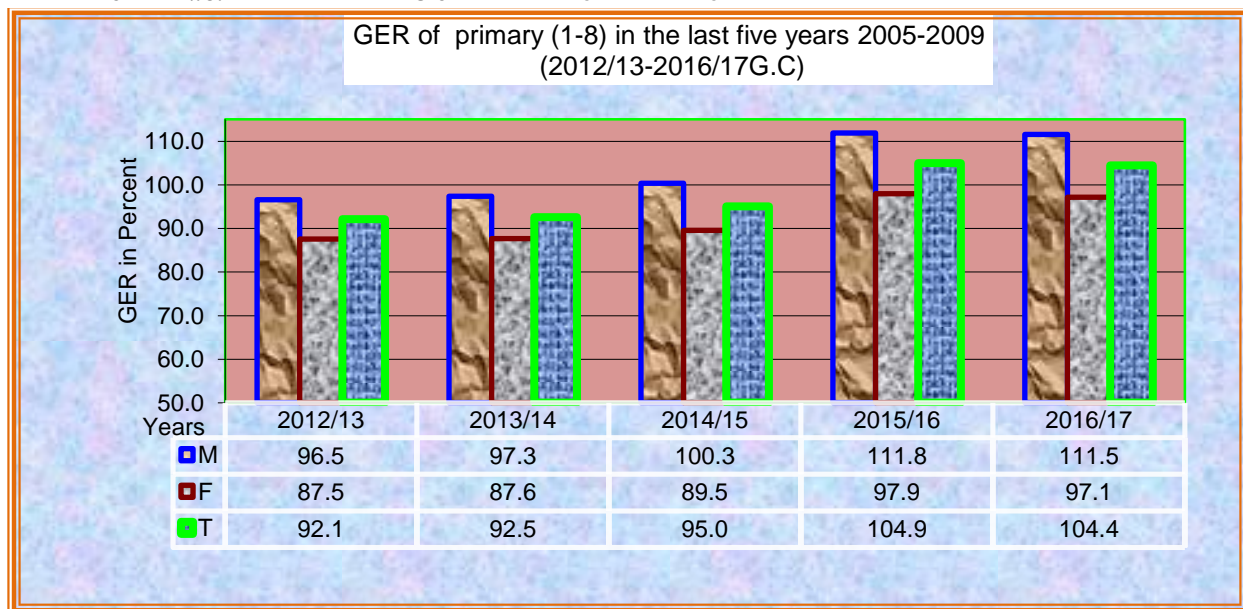

Trend of GER for primary education in the region has shown slight increment for the last four years and dropped to 104.4% in 2016/17. As can be seen from graph 2.6 above, in general it has been increasing from 92.1% (M=96.5%, F=87.5%) in 2012/13 to 104.4% (M=111.5%, F=97.1%) by 2016/17. As the data shows, insignificant change was observed in the past five years due to unknown reasons. Apparently, since it is difficult to list those reason here, it is better to conduct research to find the possible solution for the problems.

TABLE 2:11 PRIMARY GROSS ENROLMENT RATE

Primary Gross Enrolment Rate (GER) (1-8) (Regular & ABE) 2009(2016/17 G.C.)																					
SN	Zone	SAP (7-14)			Enrol. (1-8)			Enrol ABE			Enrol. (1-8 + ABE)			GER (1-8) Reg			GER (1-8) Reg+ABE			GG (%)	GPI
		M	F	T	M	F	T	M	F	T	M	F	T	M	F	T	M	F	T		
1	Arsi	380412	380723	761135	385434	343674	729108	6541	4137	10678	391975	347811	739786	101.3	90.3	95.8	103.0	91.4	97.2	11.7	0.89
2	Bale	200520	190676	391196	221600	167503	389103	6685	4331	11016	228285	171834	400119	110.5	87.8	99.5	113.8	90.1	102.3	23.7	0.79
3	Borena	71329	67536	138865	45230	43051	88281	14622	8963	23585	59852	52014	111866	63.4	63.7	63.6	83.9	77.0	80.6	6.9	0.92
4	Buno Beddele	79,839	79,872	159,711	92946	83754	176700	421	383	804	93367	84137	177504	116.4	104.9	110.6	116.9	105.3	111.1	11.6	0.90
5	East Hararge	370003	347324	717327	490028	384613	874641	3754	2794	6548	493782	387407	881189	132.4	110.7	121.9	133.5	111.5	122.8	21.9	0.84
6	East Shoa	148067	145452	293519	124771	117946	242717	1753	1472	3225	126524	119418	245942	84.3	81.1	82.7	85.5	82.1	83.8	3.3	0.96
7	East Wollega	156251	156847	313098	162240	148634	310874	7124	6214	13338	169364	154848	324212	103.8	94.8	99.3	108.4	98.7	103.5	9.7	0.91
8	Guji	163432	155666	319098	210107	145650	355757	13143	10009	23152	223250	155659	378909	128.6	93.6	111.5	136.6	100.0	118.7	36.6	0.73
9	Horo Guduru Wollega	79966	80689	160655	80107	77139	157246	2480	2153	4633	82587	79292	161879	100.2	95.6	97.9	103.3	98.3	100.8	5.0	0.95
10	Ilu Aba Bora	96445	98816	195261	100503	89931	190434	1325	717	2042	101828	90648	192476	104.2	91.0	97.5	105.6	91.7	98.6	13.8	0.87
11	Jima	334080	332225	666305	445483	416243	861726	72	60	132	445555	416303	861858	133.3	125.3	129.3	133.4	125.3	129.3	8.1	0.94
12	Kellem Wollega	110029	112399	222428	123549	108341	231890	2166	1990	4156	125715	110331	236046	112.3	96.4	104.3	114.3	98.2	106.1	16.1	0.86
13	North Shoa	163550	161311	324861	147008	127728	274736	43	38	81	147051	127766	274817	89.9	79.2	84.6	89.9	79.2	84.6	10.7	0.88
14	OSZS Finfinne	69411	67137	136548	60498	52289	112787	230	233	463	60728	52522	113250	87.2	77.9	82.6	87.5	78.2	82.9	9.3	0.89
15	South West Shoa	123191	119920	243111	113101	94470	207571	1044	798	1842	114145	95268	209413	91.8	78.8	85.4	92.7	79.4	86.1	13.2	0.86
16	West Arsi	280904	275889	556793	234097	207605	441702	5717	4718	10435	239814	212323	452137	83.3	75.2	79.3	85.4	77.0	81.2	8.4	0.90
17	West Gujii	135194	130293	265487	159227	106638	265865	5198	3732	8930	164425	110370	274795	117.8	81.8	100.1	121.6	84.7	103.5	36.9	0.70
18	West Hararge	272828	256395	529223	333762	257318	591080	6961	5383	12344	340723	262701	603424	122.3	100.4	111.7	124.9	102.5	114.0	22.4	0.82
19	West Shoa	279481	277677	557158	256602	229986	486588	5534	4795	10329	262136	234781	496917	91.8	82.8	87.3	93.8	84.6	89.2	9.2	0.90
20	West Wollega	186616	189871	376487	199742	179802	379544	1859	1748	3607	201601	181550	383151	107.0	94.7	100.8	108.0	95.6	101.8	12.4	0.89
21	Adama Admin Town	19486	23229	42715	29529	33073	62602	77	106	183	29606	33179	62785	151.5	142.4	146.6	151.9	142.8	147.0	9.1	0.94
22	Ambo Admin Town	4151	5300	9451	7010	8671	15681			0	7010	8671	15681	168.9	163.6	165.9	168.9	163.6	165.9	5.3	0.97
23	Assela Admin Town	5888	7092	12980	7535	8510	16045	88	71	159	7623	8581	16204	128.0	120.0	123.6	129.5	121.0	124.8	8.5	0.93
24	Batu Admin Town	4175	4881	9056	6961	6726	13687	11	18	29	6972	6744	13716	166.7	137.8	151.1	167.0	138.2	151.5	28.8	0.83
25	Bishoftu Admin Town	8784	10829	19613	13978	16826	30804	45	37	82	14023	16863	30886	159.1	155.4	157.1	159.6	155.7	157.5	3.9	0.98
26	Burayu Admin Town	6344	7215	13559	10313	12193	22506	5	12	17	10318	12205	22523	162.6	169.0	166.0	162.6	169.2	166.1	-6.5	1.04
27	Dukem Admin Town	1304	1197	2501	3967	4466	8433	40	51	91	4007	4517	8524	304.2	373.1	337.2	307.3	377.4	340.8	-70.1	1.23
28	Gelan Admin Town	1264	1298	2562	1258	1326	2584			0	1258	1326	2584	99.5	102.2	100.9	99.5	102.2	100.9	-2.6	1.03
29	Holota Admin Town	2403	2816	5219	5163	5769	10932			0	5163	5769	10932	214.9	204.9	209.5	214.9	204.9	209.5	10.0	0.95
30	Jima Admin Town	10835	12771	23606	17833	19169	37002			0	17833	19169	37002	164.6	150.1	156.7	164.6	150.1	156.7	14.5	0.91
31	L/Tafo L/Dadhi Admin Town	2146	1799	3945	3187	3306	6493	10	12	22	3197	3318	6515	148.5	183.8	164.6	149.0	184.4	165.1	-35.5	1.24
32	Modjo Admin Town	4654	4940	9594	4304	4883	9187			0	4304	4883	9187	92.5	98.8	95.8	92.5	98.8	95.8	-6.4	1.07
33	Nekemte Admin Town	7110	7838	14948	9267	10192	19459	27	99	126	9294	10291	19585	130.3	130.0	130.2	130.7	131.3	131.0	-0.6	1.00
34	Robe Admin Town	4483	4966	9449	7217	7149	14366			0	7217	7149	14366	161.0	144.0	152.0	161.0	144.0	152.0	17.0	0.89
35	Sebeta Admin Town	4580	5421	10001	15933	17751	33684			0	15933	17751	33684	347.9	327.4	336.8	347.9	327.4	336.8	20.4	0.94
36	Shashemene Admin Town	10786	12392	23178	17338	18076	35414	339	347	686	17677	18423	36100	160.7	145.9	152.8	163.9	148.7	155.8	15.2	0.91
37	Sululta Admin Town	2305	2226	4531	4660	5100	9760			0	4660	5100	9760	202.2	229.1	215.4	202.2	229.1	215.4	-26.9	1.13
38	Woliso Admin Town	3616	4496	8112	5990	6554	12544	35	26	61	6025	6580	12605	165.7	145.8	154.6	166.6	146.4	155.4	20.3	0.88
Total Oromia		3805862	3747424	7553286	4157478	3572055	7729533	87349	65447	152796	4244827	3637502	7882329	109.2	95.3	102.3	111.5	97.1	104.4	14.5	0.87

Table 2.11 above illustrates Primary education GER of the region by zone and Administrative towns. Accordingly, fifteen zones and one administrative town in the region have GER below the regional average 104.4% in the year 2009. To the contrary, the rest of zones and administrative towns have above the regional average. Regarding GPI, seven zones and one administrative town have registered GPI less than the regional average which is 0.87; while others have GPI above or equal to the region average. Among them only seven Administrative towns have GPI greater than or equal to 1.0, which means female children have gotten equal or more access to primary education than Male.

2.2.3. Net Enrolment Rate (NER)

It is the rate of the official age group enrolled for a given level of education expressed as a percentage of the corresponding school age population. NER is the better way of measuring organized timely school participation and is a more refined indicator of school and enrolment coverage in terms of explaining the proportion of pupils enrolled from the official age group. NER is usually lower than the GER since it excludes over-aged and under-aged pupils. NER is calculated by dividing the number of proper age for primary education (for Ethiopia ages 7-14) by the number of children of school age (7-14) population.

$$NER = \frac{\text{Total Enrolment in a specific level of Education with official age - group}}{\text{Official school age population corresponding to the some level of Education}} \times 100$$

A high NER denotes a high degree of participation of the official school-age population. The theoretical maximum value of NER is 100%. Increasing trends can be considered as reflecting improvement in participation of official school age population at the specified level of education. When NER compared with GER, the difference between the two ratios highlights the incidence of under-aged and over-aged enrolment. If the NER is below 100% then the difference with 100% provides a measure of the proportion of children not enrolled at the specified level of education. However, some of these children might be enrolled at other levels of education.

The NER is measure of school coverage for theoretical age groups, but is unfortunately not well to adapting measuring overall coverage. Its main drawback is to exclude late entrants, early starters and repeaters. Furthermore, the NER is severely affected by the inaccuracy of single-age data. Children's reported ages as per school censuses are often wrong due to children's or their

teachers’ ignorance, particularly when the registration of births is not widespread, or due to amendments to the birth register.

2.2.3.1 Net Enrolment Rate (NER) in Primary First Cycle (1-4)

It is the percentage of students who enrolled in primary first cycle, whose age is 7-10, compared to the school age population of this level; that is total population of 7-10 years old.

GRAPH 2.7. FIVE YEARS TREND OF PRIMARY FIRST CYCLE NER

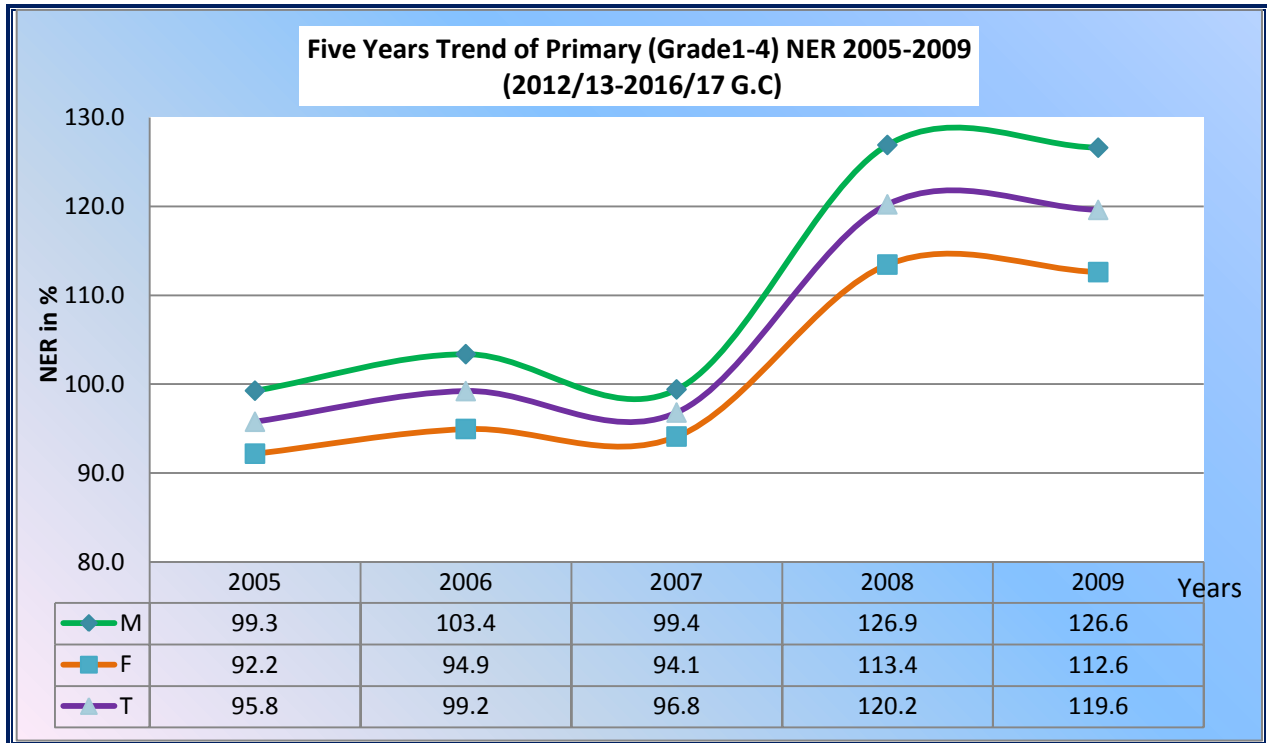

Graph 2.7 above shows, the trend of last five years NER of first cycle primary at regional level. Accordingly, the NER of primary in first cycle was 95.8% (M=99.3%, F=92.2%) in 2005 and the rate goes up and down for the last 5 years, and finally reaches to 119.6% (M=126.6%, F=112.6%) by 2009.

Thus, we need to refine and assess the root cause of data inflation (i.e NER <= 100%) for it goes beyond the optimum rate in 2008 and 2009 E.C.

TABLE 2.12. PRIMARY FIRST CYCLE NER

Primary Net Enrolment and Net Enrolment Rate (NER) (1-4) (Regular & ABE) 2009 EC (2016/17 G.C.)																					
SN	Zone	SAP (7-10)			Net Enrol. (Reg) (1-4)			Net Enrol ABE (Age 7-10)			Total Net Enrol 1st Cycle (Reg+ABE)			NER (1-4) Reg			NER (1-4) Reg+ABE			GG (%)	GPI
		M	F	T	M	F	T	M	F	T	M	F	T	M	F	T	M	F	T	NER	NER
1	Arsi	195870	193978	389848	228067	205831	433898	4869	3370	8239	232936	209201	442137	116.4	106.1	111.3	118.9	107.8	113.4	11.07	0.91
2	Bale	102707	99116	201823	137938	106230	244168	5186	3654	8840	143124	109884	253008	134.3	107.2	121.0	139.4	110.9	125.4	28.47	0.80
3	Borena	35057	34226	69283	26207	24808	51015	7194	4346	11540	33401	29154	62555	74.8	72.5	73.6	95.3	85.2	90.3	10.07	0.89
4	Buno Beddele	42324	41816	84140	53339	48701	102040	333	317	650	53672	49018	102690	126.0	116.5	121.3	126.8	117.2	122.0	9.59	0.92
5	East Hararge	203134	195379	398513	302600	256454	559054	2807	2147	4954	305407	258601	564008	149.0	131.3	140.3	150.3	132.4	141.5	17.99	0.88
6	East Shoa	70545	68839	139384	66848	62337	129185	1432	1211	2643	68280	63548	131828	94.8	90.6	92.7	96.8	92.3	94.6	4.48	0.95
7	East Wollega	78148	77954	156102	93591	86177	179768	5342	4813	10155	98933	90990	189923	119.8	110.5	115.2	126.6	116.7	121.7	9.87	0.92
8	Guji	83925	80975	164900	108291	82874	191165	8539	6361	14900	116830	89235	206065	129.0	102.3	115.9	139.2	110.2	125.0	29.00	0.79
9	Horo Guduru Wollega	39366	39984	79350	41241	40025	81266	1667	1477	3144	42908	41502	84410	104.8	100.1	102.4	109.0	103.8	106.4	5.20	0.95
10	Ilu Aba Bora	47024	47035	94059	51464	47372	98836	1004	539	1543	52468	47911	100379	109.4	100.7	105.1	111.6	101.9	106.7	9.70	0.91
11	Jima	173431	173484	346915	252566	230403	482969	51	48	99	252617	230451	483068	145.6	132.8	139.2	145.7	132.8	139.2	12.82	0.91
12	Kellem Wollega	54623	54034	108657	65654	59123	124777	1604	1487	3091	67258	60610	127868	120.2	109.4	114.8	123.1	112.2	117.7	10.96	0.91
13	North Shoa	72856	72815	145671	80034	70782	150816	28	29	57	80062	70811	150873	109.9	97.2	103.5	109.9	97.2	103.6	12.64	0.88
14	OSZS Finfinne	30707	30209	60916	29510	26142	55652	115	107	222	29625	26249	55874	96.1	86.5	91.4	96.5	86.9	91.7	9.59	0.90
15	South West Shoa	57219	56229	113448	68811	57982	126793	904	710	1614	69715	58692	128407	120.3	103.1	111.8	121.8	104.4	113.2	17.46	0.86
16	West Arsi	154542	150539	305081	154285	139200	293485	4704	3790	8494	158989	142990	301979	99.8	92.5	96.2	102.9	95.0	99.0	7.89	0.92
17	West Guji	70912	69841	140753	79507	60051	139558	3547	2515	6062	83054	62566	145620	112.1	86.0	99.2	117.1	89.6	103.5	27.54	0.76
18	West Hararge	145420	139280	284700	222948	183231	406179	5609	4480	10089	228557	187711	416268	153.3	131.6	142.7	157.2	134.8	146.2	22.40	0.86
19	West Shoa	134323	132876	267199	141835	127021	268856	4328	3704	8032	146163	130725	276888	105.6	95.6	100.6	108.8	98.4	103.6	10.43	0.90
20	West Wollega	93377	91905	185282	102805	95321	198126	1596	1512	3108	104401	96833	201234	110.1	103.7	106.9	111.8	105.4	108.6	6.43	0.94
21	Adama Admin Town	8326	9317	17643	13111	14550	27661	57	86	143	13168	14636	27804	157.5	156.2	156.8	158.2	157.1	157.6	1.11	0.99
22	Ambo Admin Town	1769	2139	3908	2900	3614	6514			0	2900	3614	6514	163.9	169.0	166.7	163.9	169.0	166.7	-5.02	1.03
23	Assela Admin Town	2505	2838	5343	2829	3304	6133	36	30	66	2865	3334	6199	112.9	116.4	114.8	114.4	117.5	116.0	-3.11	1.03
24	Batu Admin Town	1848	2122	3970	2924	3024	5948	11	18	29	2935	3042	5977	158.2	142.5	149.8	158.8	143.4	150.6	15.47	0.90
25	Bishoftu Admin Town	3698	4176	7874	5554	6050	11604	44	33	77	5598	6083	11681	150.2	144.9	147.4	151.4	145.7	148.3	5.71	0.96
26	Burayu Admin Town	2871	3010	5881	5207	5633	10840	3	8	11	5210	5641	10851	181.4	187.1	184.3	181.5	187.4	184.5	-5.94	1.03
27	Dukem Admin Town	595	542	1137	2001	2195	4196	0	0	0	2001	2195	4196	336.3	405.0	369.0	336.3	405.0	369.0	-68.68	1.20
28	Gelana Admin Town	579	613	1192	616	669	1285			0	616	669	1285	106.4	109.1	107.8	106.4	109.1	107.8	-2.75	1.03
29	Holota Admin Town	1005	1184	2189	2043	2263	4306			0	2043	2263	4306	203.3	191.1	196.7	203.3	191.1	196.7	12.15	0.94
30	Jima Admin Town	4634	5096	9730	7584	8111	15695			0	7584	8111	15695	163.7	159.2	161.3	163.7	159.2	161.3	4.50	0.97
31	L/T/L/Dadhi Admin Town	986	806	1792	1511	1612	3123	7	5	12	1518	1617	3135	153.2	200.0	174.3	154.0	200.6	174.9	-46.66	1.30
32	Modjo Admin Town	2089	2194	4283	1904	2072	3976			0	1904	2072	3976	91.1	94.4	92.8	91.1	94.4	92.8	-3.30	1.04
33	Nekemte Admin Town	3097	3268	6365	3680	4288	7968	24	90	114	3704	4378	8082	118.8	131.2	125.2	119.6	134.0	127.0	-14.37	1.12
34	Robe Admin Town	1940	2197	4137	3472	3506	6978			0	3472	3506	6978	179.0	159.6	168.7	179.0	159.6	168.7	19.39	0.89
35	Sebeta Admin Town	1884	2108	3992	7459	8121	15580			0	7459	8121	15580	395.9	385.2	390.3	395.9	385.2	390.3	10.67	0.97
36	Shashemenne Admin Town	4871	5429	10300	7420	7721	15141	197	209	406	7617	7930	15547	152.3	142.2	147.0	156.4	146.1	150.9	10.31	0.93
37	Sululta Admin Town	984	960	1944	1969	2104	4073			0	1969	2104	4073	200.1	219.2	209.5	200.1	219.2	209.5	-19.07	1.10
38	Woliso Admin Town	1542	1757	3299	2514	2872	5386	21	16	37	2535	2888	5423	163.0	163.5	163.3	164.4	164.4	164.4	0.03	1.00
Total		1930733	1900270	3831003	2382239	2091774	4474013	61259	47112	108371	2443498	2138886	4582384	123.4	110.1	116.8	126.6	112.6	119.6	14.0	0.89

Table 2.12 above demonstrates the regional NER of first cycle primary by zone and Administrative towns that the aggregate NER of first cycle primary is 119.6% (M=126.6%, F=112.6%).Accordingly, four zones (Borena, OSZS Finfinne, East Shoa,WestArsi) and one Administrative town (Modjo) have NER less than the ideal value which is 100%. Regarding GPI, only seven zones have less than the regional average GPI (0.89). The rest 17 zones and all Administrative towns have GPI greater or equal to the regional average, among them ten administrative towns have registered GPI greater than or equal to 1.0

2.2.3.2. Net Enrolment Rate (NER) in Primary Second Cycle (5-8)

NER at primary second cycle is the proportion of enrolment of students in second cycle primary of the age (11-14), with eligible school population of age (11-14).

GRAPH 2.8: FIVE YEARS TREND OF PRIMARY 5-8 NER

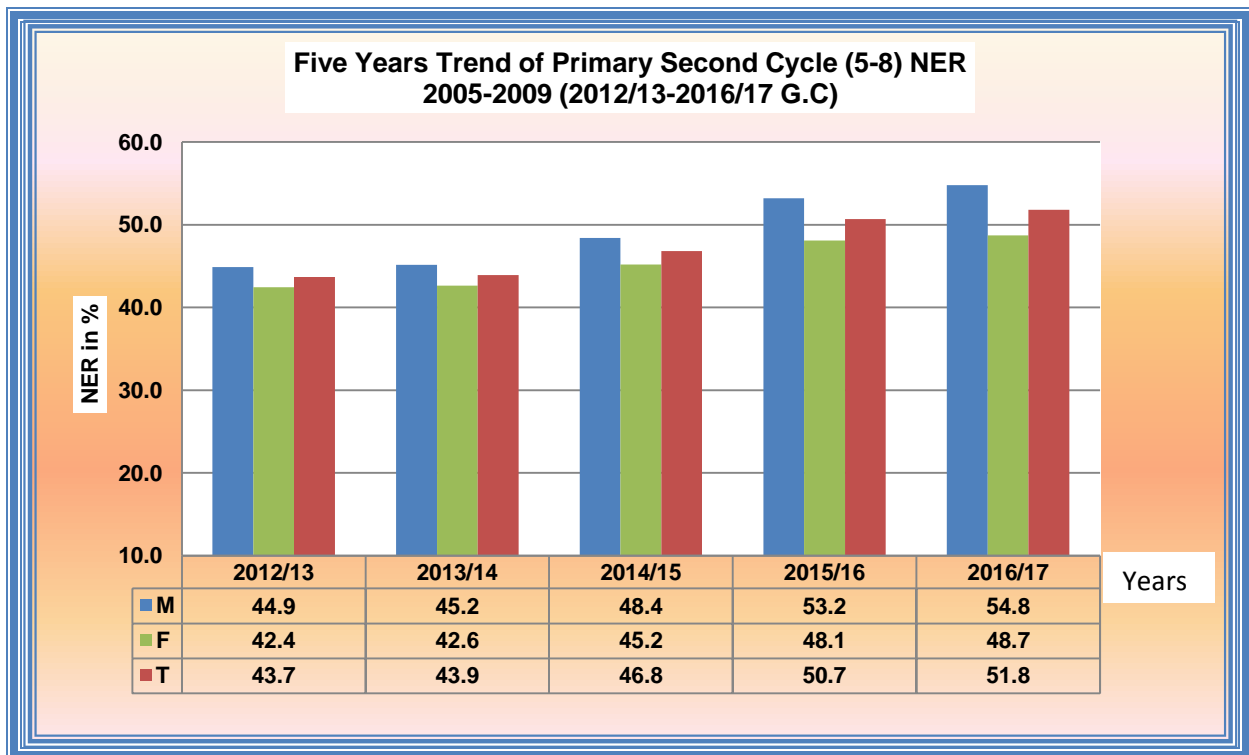

As graph 2.8 indicates, the trend of the NER of primary second cycle education in the region, a little bit progress is observed for the last four years. Accordingly, in 2012/13 it was 43.7% (M=44.9%, F=42.4%) and then by showing a bit increment it rose to 51.8% (M=54.8, F=48.7%) by 2009, with the average annual growth rate of 3.47%.As the growth rate indicates, NER of the level shows insufficient increment. So that, it is recommended that a serious attention should be given by concerned bodies for the issue to resolve.

TABLE 2.13 PRIMARY 5-8 NET ENROLMENT RATE

Primary Net Enrolment and Net Enrolment Rate (NER) (5-8), 2009 (2016/17 G.C.)												
SN	Zone	SAP (11-14)			Net Enrol. (Reg) (5-8)			NER (5-8)			GG(%)	GPI
		M	F	T	M	F	T	M	F	T	NER	NER
1	Arsi	184542	186745	371287	99874	90877	190751	54.1	48.7	51.4	5.46	0.90
2	Bale	97813	91560	189373	57512	45034	102546	58.8	49.2	54.2	9.61	0.84
3	Borena	36272	33310	69582	7849	7822	15671	21.6	23.5	22.5	-1.84	1.09
4	Buno Beddele	37515	38056	75571	26349	24021	50370	70.2	63.1	66.7	7.12	0.90
5	East Hararge	166869	151945	318814	109367	74691	184058	65.5	49.2	57.7	16.38	0.75
6	East Shoa	77522	76613	154135	32085	32419	64504	41.4	42.3	41.8	-0.93	1.02
7	East Wollega	78103	78893	156996	47497	44687	92184	60.8	56.6	58.7	4.17	0.93
8	Guji	79507	74691	154198	34628	21597	56225	43.6	28.9	36.5	14.64	0.66
9	Horo Guduru Wollega	40600	40705	81305	25164	24862	50026	62.0	61.1	61.5	0.90	0.99
10	Illu Aba Bora	49421	51781	101202	28418	25857	54275	57.5	49.9	53.6	7.57	0.87
11	Jima	160649	158741	319390	129548	128255	257803	80.6	80.8	80.7	-0.15	1.00
12	Kellem Wollega	55406	58365	113771	37007	33468	70475	66.8	57.3	61.9	9.45	0.86
13	North Shoa	90694	88496	179190	37173	33255	70428	41.0	37.6	39.3	3.41	0.92
14	OSZS Finfinne	38704	36928	75632	15022	13630	28652	38.8	36.9	37.9	1.90	0.95
15	South West Shoa	65972	63691	129663	24826	20933	45759	37.6	32.9	35.3	4.76	0.87
16	West Arsi	126362	125350	251712	52642	47170	99812	41.7	37.6	39.7	4.03	0.90
17	West Gujii	64282	60452	124734	24384	13555	37939	37.9	22.4	30.4	15.51	0.59
18	West Hararge	127408	117115	244523	54022	35383	89405	42.4	30.2	36.6	12.19	0.71
19	West Shoa	145158	144801	289959	60904	56740	117644	42.0	39.2	40.6	2.77	0.93
20	West Wollega	93239	97966	191205	68170	62123	130293	73.1	63.4	68.1	9.70	0.87
21	Adama Admin Town	11160	13912	25072	10845	12698	23543	97.2	91.3	93.9	5.90	0.94
22	Ambo Admin Town	2382	3161	5543	2085	2748	4833	87.5	86.9	87.2	0.60	0.99
23	Assela Admin Town	3383	4254	7637	2881	3371	6252	85.2	79.2	81.9	5.92	0.93
24	Batu Admin Town	2327	2759	5086	2358	2411	4769	101.3	87.4	93.8	13.95	0.86
25	Bishoftu Admin Town	5086	6653	11739	4610	5594	10204	90.6	84.1	86.9	6.56	0.93
26	Burayu Admin Town	3473	4205	7678	2525	3043	5568	72.7	72.4	72.5	0.34	1.00
27	Dukem Admin Town	709	655	1364	1608	1906	3514	226.8	291.0	257.6	-64.19	1.28
28	Gelan Admin Town	685	685	1370	467	433	900	68.2	63.2	65.7	4.96	0.93
29	Holota Admin Town	1398	1632	3030	1611	1913	3524	115.2	117.2	116.3	-1.98	1.02
30	Jima Admin Town	6201	7675	13876	5313	6086	11399	85.7	79.3	82.1	6.38	0.93
31	L/T/L/Dadhi Admin Town	1160	993	2153	816	777	1593	70.3	78.2	74.0	-7.90	1.11
32	Modjo Admin Town	2565	2746	5311	1798	2105	3903	70.1	76.7	73.5	-6.56	1.09
33	Nekemte Admin Town	4013	4570	8583	3213	3862	7075	80.1	84.5	82.4	-4.44	1.06
34	Robe Admin Town	2543	2769	5312	2266	2425	4691	89.1	87.6	88.3	1.53	0.98
35	Sebeta Admin Town	2696	3313	6009	4178	4604	8782	155.0	139.0	146.1	16.00	0.90
36	Shashemenne Admin Town	5915	6963	12878	5029	5339	10368	85.0	76.7	80.5	8.34	0.90
37	Sululta Admin Town	1321	1266	2587	1148	1299	2447	86.9	102.6	94.6	-15.70	1.18
38	Woliso Admin Town	2074	2739	4813	1936	2179	4115	93.3	79.6	85.5	13.79	0.85
Total		1875129	1847154	3722283	1027128	899172	1926300	54.8	48.7	51.8	6.10	0.89

Table 2.13 above shows NER of second cycle primary education of the region by zones and Administrative towns. Accordingly, eleven zones have registered NER of second cycle primary less than the regional average, 51.8% (M=54.8, F=48.7%). But nine zones and all Administrative towns have registered NER greater than the regional average. Regarding to GPI, nine zones and two administrative towns have GPI less than the regional average (0.89). The rest eleven zones and 16 administrative towns have GPI greater or equal to the regional average, among them three zones (Borena, East Shoa& Jima) as well as seven administrative towns have registered GPI greater than or equal to 1.0

2.2.3.3. Net Enrolment Rate (NER) in Complete Primary (1-8)

The Net Enrolment Rate (NER) for complete primary can also be calculated in a similar way of calculating NER for first cycle and second cycle primary. It is the proportion of the appropriate school age (7-14) children enrolled in primary school with the total school age (7-14) population. When the first and second cycle NER separately compared with complete primary in the region, it would take more time to achieve 100%. This is because those children in first cycle primary of age 11-14 who are over aged for first cycle, and students of age 7-10 who are under aged for the second cycle are included while calculating NER for complete primary.

GRAPH 2.9. FIVE YEARS TREND OF PRIMARY 1-8NER

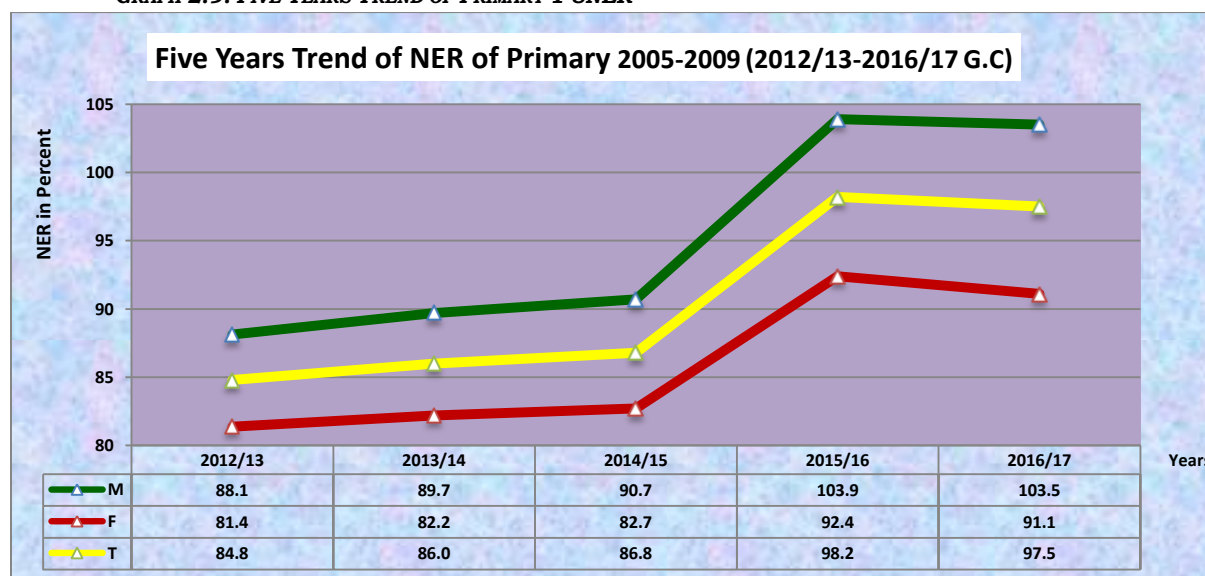

TABLE 2.14 PRIMARY (1-8) NET ENROLMENT RATE

Primary Net Enrolment and Net Enrolment Rate (NER) (1-8) (Regular & ABE) 2009 (2016/17 G.C.)																						
SN	Zone	SAP (7_14)			Net Enrolment (Reg) (1-8)			Net Enrol ABE age 7-14			Total Net Enrolment (Reg+ABE)			NER (1-8) (Reg)			NER (1-8) (Reg+ABE)			GG (%)	GPI	
		M	F	T	M	F	T	M	F	T	M	F	T	M	F	T	M	F	T	NER	NER	
1	Arsi	380412	380723	761135	362859	326615	689474	5987	3886	9873	368846	330501	699347	95.4	85.8	90.6	97.0	86.8	91.9	10.15	0.90	
2	Bale	200520	190676	391196	213414	163263	376677	6379	4206	10585	219793	167469	387262	106.4	85.6	96.3	109.6	87.8	99.0	21.77	0.80	
3	Borena	71329	67536	138865	40694	39304	79998	13567	8368	21935	54261	47672	101933	57.1	58.2	57.6	76.1	70.6	73.4	5.47	0.93	
4	Buno Beddele	79839	79872	159711	87518	79836	167354	396	355	751	87914	80191	168105	109.6	100.0	104.8	110.1	100.4	105.3	9.71	0.91	
5	East Hararge	370003	347324	717327	462575	371369	833944	3382	2572	5954	465957	373941	839898	125.0	106.9	116.3	125.9	107.7	117.1	18.27	0.85	
6	East Shoa	148067	145452	293519	115466	109972	225438	1693	1417	3110	117159	111389	228548	78.0	75.6	76.8	79.1	76.6	77.9	2.54	0.97	
7	East Wollega	156251	156847	313098	152959	141375	294334	6432	5734	12166	159391	147109	306500	97.9	90.1	94.0	102.0	93.8	97.9	8.21	0.92	
8	Guji	163432	155666	319098	180524	131656	312180	11400	8604	20004	191924	140260	332184	110.5	84.6	97.8	117.4	90.1	104.1	27.33	0.77	
9	Horo Guduru Wollega	79966	80689	160655	73302	71480	144782	2266	1917	4183	75568	73397	148965	91.7	88.6	90.1	94.5	91.0	92.7	3.54	0.96	
10	Ilu Aba Bora	96445	98816	195261	91245	83185	174430	1277	683	1960	92522	83868	176390	94.6	84.2	89.3	95.9	84.9	90.3	11.05	0.88	
11	Jima	334080	332225	666305	421214	394289	815503	59	51	110	421273	394340	815613	126.1	118.7	122.4	126.1	118.7	122.4	7.40	0.94	
12	Kellem Wollega	110029	112399	222428	113165	101781	214946	2103	1950	4053	115268	103731	218999	102.9	90.6	96.6	104.8	92.3	98.5	12.47	0.88	
13	North Shoa	163550	161311	324861	133840	118181	252021	41	38	79	133881	118219	252100	81.8	73.3	77.6	81.9	73.3	77.6	8.57	0.90	
14	OSZS Finfinne	69411	67137	136548	54077	47559	101636	205	204	409	54282	47763	102045	77.9	70.8	74.4	78.2	71.1	74.7	7.06	0.91	
15	South West Shoa	123191	119920	243111	107045	90034	197079	1034	789	1823	108079	90823	198902	86.9	75.1	81.1	87.7	75.7	81.8	12.00	0.86	
16	West Arsi	280904	275889	556793	224723	200898	425621	5329	4366	9695	230052	205264	435316	80.0	72.8	76.4	81.9	74.4	78.2	7.50	0.91	
17	West Guji	135194	130293	265487	135539	96001	231540	4921	3590	8511	140460	99591	240051	100.3	73.7	87.2	103.9	76.4	90.4	27.46	0.74	
18	West Hararge	272828	256395	529223	319032	249814	568846	6525	5097	11622	325557	254911	580468	116.9	97.4	107.5	119.3	99.4	109.7	19.91	0.83	
19	West Shoa	279481	277677	557158	236142	213713	449855	5358	4629	9987	241500	218342	459842	84.5	77.0	80.7	86.4	78.6	82.5	7.78	0.91	
20	West Wollega	186616	189871	376487	185311	169800	355111	1789	1674	3463	187100	171474	358574	99.3	89.4	94.3	100.3	90.3	95.2	9.94	0.90	
21	Adama Admin Town	19486	23229	42715	25656	29372	55028	57	86	143	25713	29458	55171	131.7	126.4	128.8	132.0	126.8	129.2	5.15	0.96	
22	Ambo Admin Town	4151	5300	9451	5775	7555	13330	0	0	0	5775	7555	13330	139.1	142.5	141.0	139.1	142.5	141.0	-3.42	1.02	
23	Assela Admin Town	5888	7092	12980	6365	7543	13908	78	55	133	6443	7598	14041	108.1	106.4	107.1	109.4	107.1	108.2	2.29	0.98	
24	Batu Admin Town	4175	4881	9056	5739	6063	11802	11	18	29	5750	6081	11831	137.5	124.2	130.3	137.7	124.6	130.6	13.14	0.90	
25	Bishoftu Admin Town	8784	10829	19613	11805	13907	25712	45	35	80	11850	13942	25792	134.4	128.4	131.1	134.9	128.7	131.5	6.16	0.95	
26	Burayu Admin Town	6344	7215	13559	8869	10262	19131	3	11	14	8872	10273	19145	139.8	142.2	141.1	139.8	142.4	141.2	-2.54	1.02	
27	Dukem Admin Town	1304	1197	2501	3821	4326	8147	35	43	78	3856	4369	8225	293.0	361.4	325.7	295.7	365.0	328.9	-69.29	1.23	
28	Gelan Admin Town	1264	1298	2562	1139	1211	2350	0	0	0	1139	1211	2350	90.1	93.3	91.7	90.1	93.3	91.7	-3.19	1.04	
29	Holota Admin Town	2403	2816	5219	4322	4918	9240	0	0	0	4322	4918	9240	179.9	174.6	177.0	179.9	174.6	177.0	5.21	0.97	
30	Jima Admin Town	10835	12771	23606	15146	16801	31947	0	0	0	15146	16801	31947	139.8	131.6	135.3	139.8	131.6	135.3	8.23	0.94	
31	L/T/L/Dadhi Admin Town	2146	1799	3945	2793	2893	5686	10	12	22	2803	2905	5708	130.1	160.8	144.1	130.6	161.5	144.7	-30.86	1.24	
32	Modjo Admin Town	4654	4940	9594	4010	4538	8548	0	0	0	4010	4538	8548	86.2	91.9	89.1	86.2	91.9	89.1	-5.70	1.07	
33	Nekemte Admin Town	7110	7838	14948	7627	8962	16589	27	99	126	7654	9061	16715	107.3	114.3	111.0	107.7	115.6	111.8	-7.95	1.07	
34	Robe Admin Town	4483	4966	9449	6363	6538	12901	0	0	0	6363	6538	12901	141.9	131.7	136.5	141.9	131.7	136.5	10.28	0.93	
35	Sebeta Admin Town	4580	5421	10001	13671	15044	28715	0	0	0	13671	15044	28715	298.5	277.5	287.1	298.5	277.5	287.1	20.98	0.93	
36	Shashemene Admin Town	10786	12392	23178	14880	15793	30673	208	228	436	15088	16021	31109	138.0	127.4	132.3	139.9	129.3	134.2	10.60	0.92	
37	Sululta Admin Town	2305	2226	4531	3875	4252	8127	0	0	0	3875	4252	8127	168.1	191.0	179.4	168.1	191.0	179.4	-22.90	1.14	
38	Woliso Admin Town	3616	4496	8112	5093	5893	10986	35	26	61	5128	5919	11047	140.8	131.1	135.4	141.8	131.7	136.2	10.16	0.93	
Total		3805862	3747424	7553286	3857593	3365996	7223589	80652	60743	141395	3938245	3426739	7364984	101.4	89.8	95.6	103.5	91.4	97.5	12.03	0.88	

As illustrated on the graph 2.9 above; in between the years 2005 to 2007, NER of complete primary education shows steady increment and boomed to 98.2 in 2008 and slightly decrease to 97.5% in 2009.

Table 2.14 above also shows complete primary education NER of the region by Zone and Administrative Towns. Accordingly, among all zones of the region, NER of twelve zones' and two administrative town' NER less than the regional average of primary education NER, 97.5% (M=103.5%, F=91.4%). On the other hand eight zones and sixteen administrative towns have NER above the regional average. Furthermore, among all zones and Administrative towns only six zones have GPI below the regional average (0.88). The remaining have GPI above the regional average, eight administrative towns have registered GPI greater than or equal to 1.00 which means equal or more accessible for female students.

2.2.4. Enrolment of Children with Special Needs

In the process of collecting educational data the issue of Special needs data has also addressed. Graphs 2.10, 2.11 & 2.12, below illustrate enrolment with Special Needs by type of disability in primary first and second cycle. In 2009 (2016/17 G.C) 50,223 (Male 28,552, Female 21,671) Special Needs students have registered at regional level. Amongst, 5,592 (11.13%) have partial and sever physical difficulty, 11,913 (23.72%) have partial and sever vision difficulty, 7,788 (15.51%) have partial and sever hearing difficulty and 9,973 (19.86%) have partial and severe mental difficulty and other type of disabilities such as multi disabilities, autism, communication difficulties, learning difficulties, behavioral and social difficulties incorporate 29.78%. This data indicates that, there are a lot of children with Special Needs who are currently not attending schools throughout the region as comparing to 10% of school age population of their level. The existence of such large number of students with special needs in the region requires designing and implementing the already existing inclusive policy and strategy in order to provide them the support of teachers training, physical infrastructure, provision of learning equipment and preparing special schools where it is needed. Therefore, the issue needs our attention to make them getting opportunity to learn in an inclusive environment and keeping their right to learn. Table 2.15 below also shows Special Needs enrolment by Zone as well as Administrative towns by type of disability.

GRAPH 2.10 PRIMARY FIRST CYCLE SPECIAL NEED ENROLMENT BY TYPE OF DISABILITY

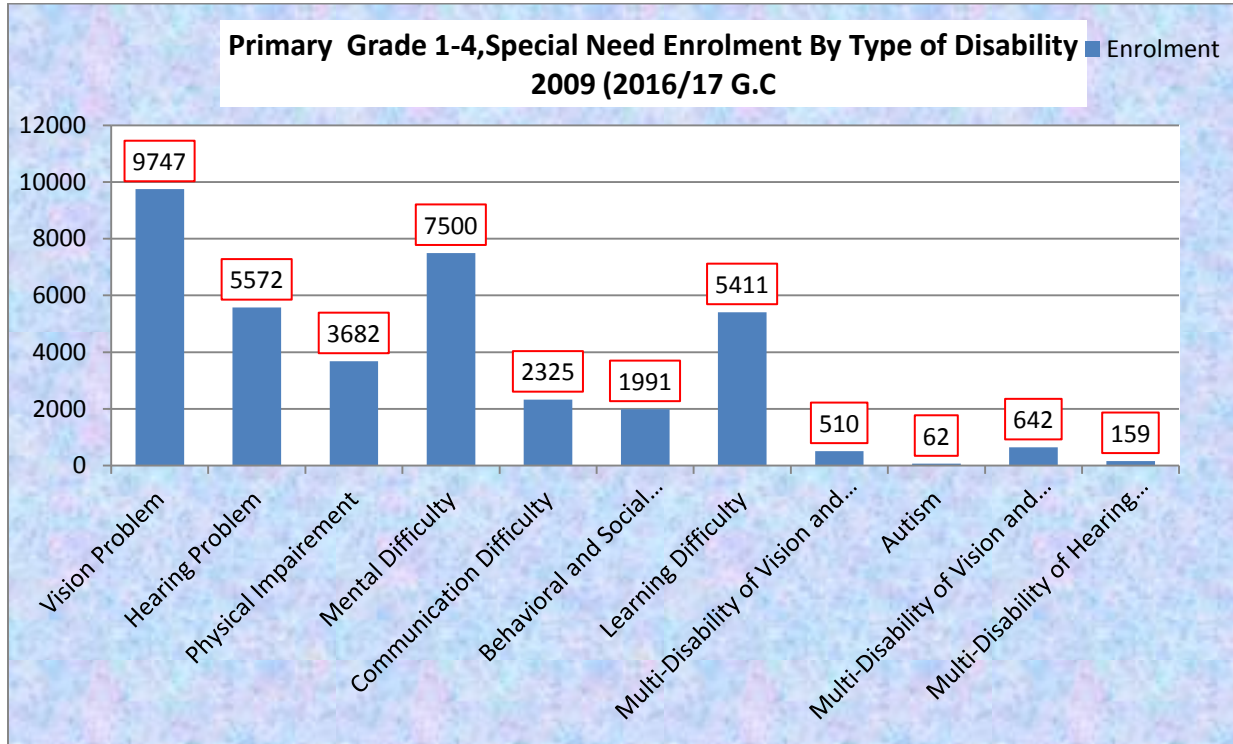

GRAPH 2.11. PRIMARY GRADE 5-8, SPECIAL NEED ENROLMENT BY TYPE OF DISABILITY

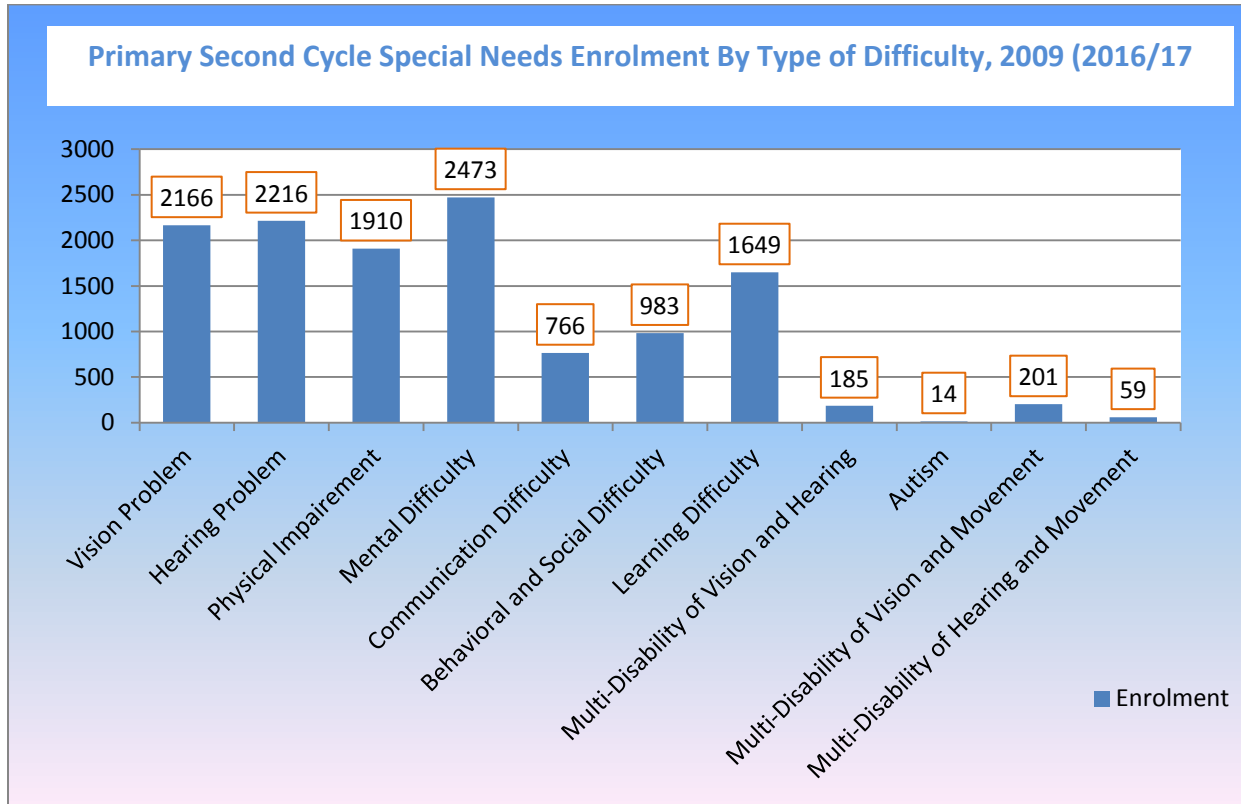

GRAPH 2.12 PRIMARY GRADE 1-8, SPECIAL NEED ENROLMENT BY TYPE OF DISABILITY

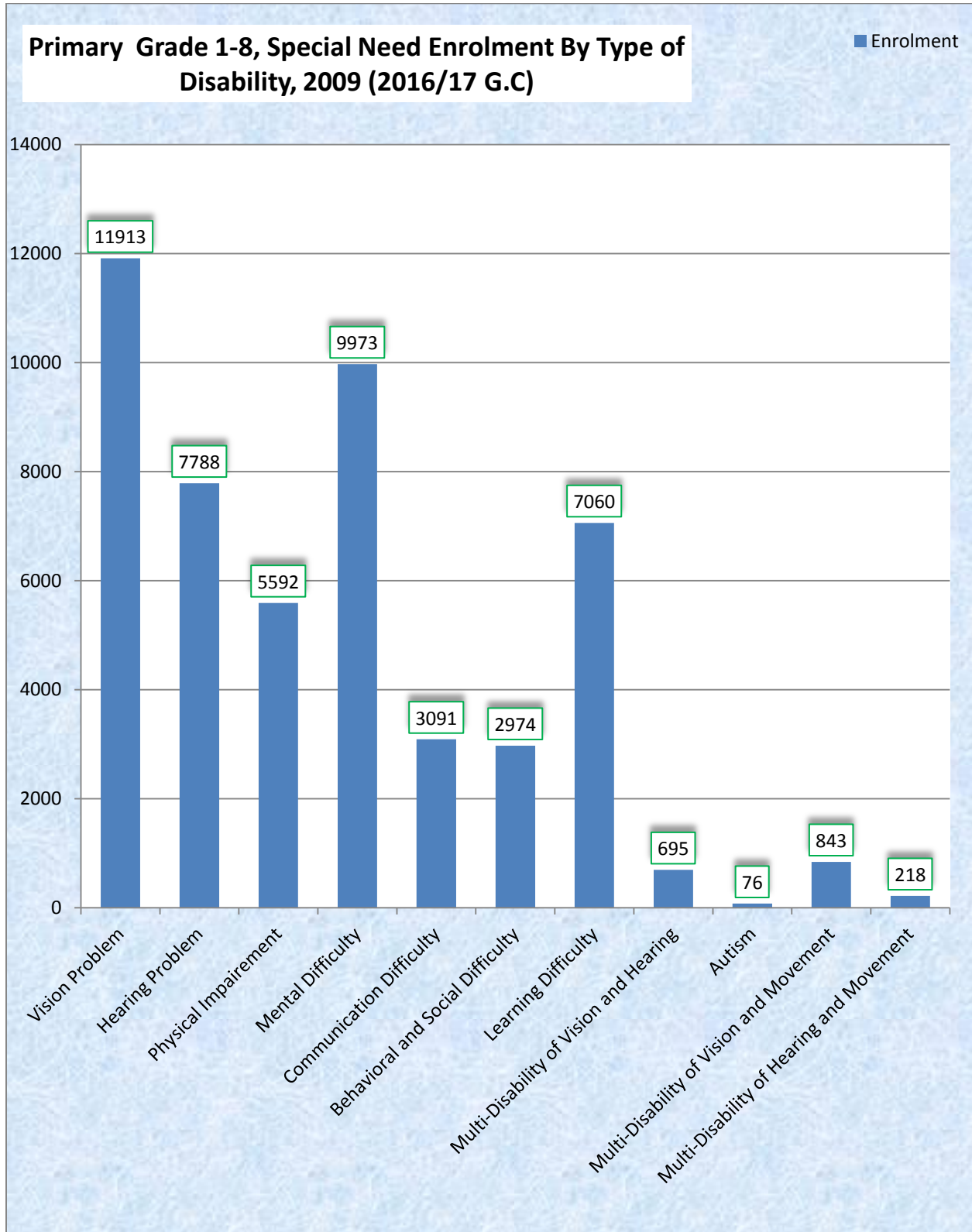

TABLE 2.15 PRIMARY ENROLLMENT OF CHILDREN WITH SPECIAL NEED EDUCATION BY ZONE

Primary Enrollment of Children with Special Need Education; 2009 (2016/17 G.C)									
Zone/Type of Disability	(1-4)			(5-8)			(1-8)		
	M	F	T	M	F	T	M	F	T
West Arsi	583	413	996	195	123	318	778	536	1314
Autism	0	0	0	0	0	0			0
Multi-Disability of Hearing and Movement	1	0	1	0	1	1	1	1	2
Multi-Disability of Vision and Hearing	7	0	7	0	0	0	7		7
Multi-Disability of Vision and Movement	2	3	5	0	0	0	2	3	5
Partial Behavioral and Social	76	50	126	7	6	13	83	56	139
Partial Communication Difficulty	54	31	85	4	0	4	58	31	89
Partial Hearing Problem	62	40	102	33	15	48	95	55	150
Partial Learning Problem	60	54	114	1	4	5	61	58	119
Partial Mental Difficulty	112	74	186	33	23	56	145	97	242
Partial Physical Impairment	61	50	111	39	20	59	100	70	170
Partial Vision Problem	44	38	82	22	19	41	66	57	123
Severe Behavioral and Social	6	5	11	1	0	1	7	5	12
Severe Communication Difficulty	9	7	16	3	4	7	12	11	23
Severe Hearing Problem	36	23	59	20	11	31	56	34	90
Severe Learning Problem	8	8	16	2	1	3	10	9	19
Severe Mental Difficulty	8	4	12	3	0	3	11	4	15
Severe Physical Impairment	29	22	51	21	16	37	50	38	88
Severe Vision Problem	8	4	12	6	3	9	14	7	21
Arsi	1980	1497	3477	677	488	1165	2657	1985	4642
Autism	4	4	8	1	0	1	5	4	9
Multi-Disability of Hearing and Movement	8	7	15	0	0	0	8	7	15
Multi-Disability of Vision and Hearing	38	40	78	10	7	17	48	47	95
Multi-Disability of Vision and Movement	37	24	61	7	6	13	44	30	74
Partial Behavioral and Social	71	45	116	20	15	35	91	60	151
Partial Communication Difficulty	96	66	162	35	15	50	131	81	212
Partial Hearing Problem	167	159	326	99	57	156	266	216	482
Partial Learning Problem	169	171	340	43	47	90	212	218	430
Partial Mental Difficulty	444	337	781	117	86	203	561	423	984
Partial Physical Impairment	243	119	362	124	74	198	367	193	560
Partial Vision Problem	166	105	271	58	53	111	224	158	382
Severe Behavioral and Social Problem	20	11	31	8	6	14	28	17	45
Severe Communication Difficulty	38	17	55	10	7	17	48	24	72
Severe Hearing Problem	123	90	213	66	45	111	189	135	324
Severe Learning Problem	12	15	27	10	17	27	22	32	54
Severe Mental Difficulty	51	35	86	19	8	27	70	43	113
Severe Physical Impairment	80	45	125	37	35	72	117	80	197
Severe Vision Problem	213	207	420	13	10	23	226	217	443

Primary Enrollment of Children with Special Need Education; 2009 (2016/17 G.C)									
Zone/Type of Disability	(1-4)			(5-8)			(1-8)		
	M	F	T	M	F	T	M	F	T
Bale	1280	981	2261	321	240	561	1601	1221	2822
Autism	2	1	3	0	0	0	2	1	3
Multi-Disability of Hearing and Movement	17	20	37	7	9	16	24	29	53
Multi-Disability of Vision and Hearing	11	6	17	7	5	12	18	11	29
Multi-Disability of Vision and Movement	40	36	76	7	3	10	47	39	86
Partial Behavioral and Social Problem	21	4	25	8	8	16	29	12	41
Partial Communication Difficulty	66	38	104	25	5	30	91	43	134
Partial Hearing Problem	156	116	272	59	43	102	215	159	374
Partial Learning Problem	44	44	88	16	11	27	60	55	115
Partial Mental Difficulty	315	230	545	87	71	158	402	301	703
Partial Physical Impairment	91	52	143	35	19	54	126	71	197
Partial Vision Problem	144	93	237	34	36	70	178	129	307
Severe Behavioral and Social Problem	14	14	28	0	2	2	14	16	30
Severe Communication Difficulty	8	1	9	5	3	8	13	4	17
Severe Hearing Problem	32	22	54	6	7	13	38	29	67
Severe Learning Problem	7	2	9	0	1	1	7	3	10
Severe Mental Difficulty	46	26	72	10	5	15	56	31	87
Severe Physical Impairment	19	23	42	9	9	18	28	32	60
Severe Vision Problem	247	253	500	6	3	9	253	256	509
Borena	463	386	849	113	84	197	576	470	1046
Multi-Disability of Vision and Hearing	12	3	15	1	1	2	13	4	17
Multi-Disability of Vision and Movement	0	0	0	0	1	1		1	1
Partial Behavioral and Social Problem	17	13	30	14	10	24	31	23	54
Partial Communication Difficulty	24	20	44	5	4	9	29	24	53
Partial Hearing Problem	43	39	82	14	11	25	57	50	107
Partial Learning Problem	50	61	111	9	10	19	59	71	130
Partial Mental Difficulty	70	54	124	14	10	24	84	64	148
Partial Physical Impairment	38	19	57	28	15	43	66	34	100
Partial Vision Problem	42	28	70	12	8	20	54	36	90
Severe Behavioral and Social Problem	2	1	3	1	2	3	3	3	6
Severe Communication Difficulty	3	3	6	0	0	0	3	3	6
Severe Hearing Problem	22	18	40	5	4	9	27	22	49
Severe Learning Problem	12	12	24	0	0	0	12	12	24
Severe Mental Difficulty	17	8	25	4	2	6	21	10	31
Severe Physical Impairment	14	11	25	4	3	7	18	14	32
Severe Vision Problem	97	96	193	2	3	5	99	99	198

Primary Enrollment of Children with Special Need Education; 2009 (2016/17 G.C)									
Zone/Type of Disability	(1-4)			(5-8)			(1-8)		
	M	F	T	M	F	T	M	F	T
Adama Administrative Town	100	129	229	49	46	95	149	175	324
Multi-Disability of Vision and Hearing	1	2	3	1	0	1	2	2	4
Multi-Disability of Vision and Movement	1	1	2	0	0	0	1	1	2
Partial Behavioral and Social	0	1	1	0	0	0		1	1
Partial Communication Difficulty	2	2	4	2	0	2	4	2	6
Partial Hearing Problem	5	22	27	4	4	8	9	26	35
Partial Learning Problem	2	3	5	0	0	0	2	3	5
Partial Mental Difficulty	30	21	51	7	5	12	37	26	63
Partial Physical Impairment	3	9	12	6	7	13	9	16	25
Partial Vision Problem	10	15	25	8	15	23	18	30	48
Severe Communication Difficulty	0	0	0	0	0	0			0
Severe Hearing Problem	13	22	35	6	5	11	19	27	46
Severe Learning Problem	19	20	39	11	7	18	30	27	57
Severe Mental Difficulty	1	1	2	0	0	0	1	1	2
Severe Physical Impairment	3	0	3	1	1	2	4	1	5
Severe Vision Problem	10	10	20	3	2	5	13	12	25
Ambo Administrative Town	8	11	19	5	2	7	13	13	26
Partial Hearing Problem	1	1	2	0	1	1	1	2	3
Partial Learning Problem	0	1	1	0	0	0		1	1
Partial Mental Difficulty	2	1	3	0	0	0	2	1	3
Partial Physical Impairment	0	2	2	0	0	0		2	2
Partial Vision Problem	2	3	5	3	1	4	5	4	9
Severe Hearing Problem	0	2	2	1	0	1	1	2	3
Severe Mental Difficulty	0	0	0	1	0	1	1		1
Severe Physical Impairment	1	0	1	0	0	0	1		1
Severe Vision Problem	2	1	3	0	0	0	2	1	3
Assella Administrative Town	14	14	28	10	14	24	24	28	52
Partial Communication Difficulty	0	1	1	0	0	0		1	1
Partial Hearing Problem	1	1	2	0	1	1	1	2	3
Partial Mental Difficulty	3	2	5	0	0	0	3	2	5
Severe Communication Difficulty	1	1	2	0	0	0	1	1	2
Severe Hearing Problem	5	6	11	10	13	23	15	19	34
Severe Mental Difficulty	1	1	2	0	0	0	1	1	2
Severe Vision Problem	3	2	5	0	0	0	3	2	5

Primary Enrollment of Children with Special Need Education; 2009 (2016/17 G.C)									
Zone/Type of Disability	(1-4)			(5-8)			(1-8)		
	M	F	T	M	F	T	M	F	T
Batu Administrative Town	18	20	38	10	7	17	28	27	55
Partial Communication Difficulty	0	1	1	1	0	1	1	1	2
Partial Hearing Problem	7	7	14	1	1	2	8	8	16
Partial Learning Problem	0	0	0	1	1	2	1	1	2
Partial Mental Difficulty	2	2	4	1	1	2	3	3	6
Partial Physical Impairment	1	1	2	1	2	3	2	3	5
Partial Vision Problem	5	4	9	2	1	3	7	5	12
Severe Behavioral and Social Problem	0	0	0	1	0	1	1		1
Severe Hearing Problem	1	5	6	0	0	0	1	5	6
Severe Physical Impairment	2	0	2	2	1	3	4	1	5
Severe Vision Problem	0	0	0	0	0	0			0
Bishoftu Administrative Town	143	129	272	27	31	58	170	160	330
Multi-Disability of Vision and Hearing	0	0	0	0	0	0			0
Partial Behavioral and Social	1	0	1	0	0	0	1		1
Partial Communication Difficulty	2	2	4	0	0	0	2	2	4
Partial Hearing Problem	4	9	13	0	1	1	4	10	14
Partial Learning Problem	34	25	59	2	8	10	36	33	69
Partial Mental Difficulty	54	31	85	5	3	8	59	34	93
Partial Physical Impairment	5	4	9	1	3	4	6	7	13
Partial Vision Problem	12	15	27	8	13	21	20	28	48
Severe Behavioral and Social Problem	0	0	0	0	0	0			0
Severe Hearing Problem	2	8	10	8	1	9	10	9	19
Severe Learning Problem	0	0	0	0	0	0			0
Severe Mental Difficulty	24	31	55	0	0	0	24	31	55
Severe Physical Impairment	1	0	1	2	1	3	3	1	4
Severe Vision Problem	4	4	8	1	1	2	5	5	10
Burayu Administrative Town	19	7	26	3	0	3	22	7	29
Partial Learning Problem	0	1	1	0	0	0		1	1
Partial Mental Difficulty	4	2	6	0	0	0	4	2	6
Partial Physical Impairment	1	0	1	0	0	0	1		1
Partial Vision Problem	6	1	7	3	0	3	9	1	10
Severe Behavioral and Social Problem	1	0	1	0	0	0	1		1
Severe Mental Difficulty	1	0	1	0	0	0	1		1
Severe Vision Problem	6	3	9	0	0	0	6	3	9

Primary Enrollment of Children with Special Need Education; 2009 (2016/17 G.C)									
Zone/Type of Disability	(1-4)			(5-8)			(1-8)		
	M	F	T	M	F	T	M	F	T
Dukem Administrative Town	5	4	9	0	0	0	5	4	9
Partial Communication Difficulty	0	0	0	0	0	0			0
Partial Learning Problem	1	1	2	0	0	0	1	1	2
Partial Mental Difficulty	2	1	3	0	0	0	2	1	3
Partial Physical Impairment	0	0	0	0	0	0			0
Severe Vision Problem	2	2	4	0	0	0	2	2	4
Gelan Administrative Town	12	7	19	10	6	16	22	13	35
Partial Communication Difficulty	1	0	1	0	0	0	1		1
Partial Hearing Problem	0	0	0	2	0	2	2		2
Partial Mental Difficulty	6	5	11	6	5	11	12	10	22
Partial Physical Impairment	0	0	0	0	1	1		1	1
Partial Vision Problem	1	0	1	1	0	1	2		2
Severe Behavioral and Social Problem	1	0	1	1	0	1	2		2
Severe Hearing Problem	1	1	2	0	0	0	1	1	2
Severe Mental Difficulty	1	0	1	0	0	0	1		1
Severe Vision Problem	1	1	2	0	0	0	1	1	2
Holeta Administrative Town	17	11	28	9	5	14	26	16	42
Partial Communication Difficulty	0	0	0	1	0	1	1		1
Partial Hearing Problem	4	2	6	0	0	0	4	2	6
Partial Mental Difficulty	2	1	3	2	1	3	4	2	6
Partial Physical Impairment	2	0	2	0	0	0	2		2
Partial Vision Problem	7	6	13	5	4	9	12	10	22
Severe Physical Impairment	0	0	0	1	0	1	1		1
Severe Vision Problem	2	2	4	0	0	0	2	2	4
Jimma Administrative Town	93	78	171	31	36	67	124	114	238
Multi-Disability of Vision and Hearing	34	32	66	15	18	33	49	50	99
Partial Behavioral and Social Problem	1	0	1	0	0	0	1		1
Partial Communication Difficulty	1	1	2	1	0	1	2	1	3
Partial Hearing Problem	1	0	1	0	1	1	1	1	2
Partial Learning Problem	31	29	60	13	15	28	44	44	88
Partial Mental Difficulty	1	1	2	0	0	0	1	1	2
Partial Physical Impairment	1	1	2	0	1	1	1	2	3
Partial Vision Problem	7	3	10	2	1	3	9	4	13
Severe Hearing Problem	6	4	10	0	0	0	6	4	10
Severe Learning Problem	0	1	1	0	0	0		1	1
Severe Physical Impairment	1	0	1	0	0	0	1		1
Severe Vision Problem	9	6	15	0	0	0	9	6	15

Primary Enrollment of Children with Special Need Education; 2009 (2016/17 G.C)									
Zone/Type of Disability	(1-4)			(5-8)			(1-8)		
	M	F	T	M	F	T	M	F	T
L/T/L/Dadhi Administrative Town	5	8	13	3	1	4	8	9	17
Partial Hearing Problem	1	2	3	0	0	0	1	2	3
Partial Physical Impairment	0	1	1	1	0	1	1	1	2
Partial Vision Problem	1	1	2	1	1	2	2	2	4
Severe Mental Difficulty	0	0	0	1	0	1	1		1
Severe Physical Impairment	3	3	6	0	0	0	3	3	6
Severe Vision Problem	0	1	1	0	0	0		1	1
Modjo Administrative Town	0	2	2	2	1	3	2	3	5
Partial Mental Difficulty	0	0	0	2	1	3	2	1	3
Severe Vision Problem	0	2	2	0	0	0	0	2	2
Nekemte Administrative Town	93	80	173	113	99	212	206	179	385
Partial Behavioral and Social	8	2	10	15	8	23	23	10	33
Partial Communication Difficulty	0	0	0	1	1	2	1	1	2
Partial Hearing Problem	4	8	12	10	8	18	14	16	30
Partial Learning Problem	3	1	4	18	28	46	21	29	50
Partial Mental Difficulty	6	6	12	4	3	7	10	9	19
Partial Physical Impairment	3	1	4	3	6	9	6	7	13
Partial Vision Problem	11	8	19	13	15	28	24	23	47
Severe Behavioral and Social Problem	0	1	1	0	0	0		1	1
Severe Hearing Problem	55	50	105	48	29	77	103	79	182
Severe Physical Impairment	1	1	2	1	1	2	2	2	4
Severe Vision Problem	2	2	4	0	0	0	2	2	4
Robe Administrative Town	43	36	79	12	13	25	55	49	104
Partial Communication Difficulty	6	5	11	10	11	21	16	16	32
Partial Hearing Problem	4	2	6	0	0	0	4	2	6
Partial Learning Problem	12	13	25	2	2	4	14	15	29
Partial Mental Difficulty	9	5	14	0	0	0	9	5	14
Partial Physical Impairment	4	2	6	0	0	0	4	2	6
Partial Vision Problem	2	3	5	0	0	0	2	3	5
Severe Communication Difficult	2	1	3	0	0	0	2	1	3
Severe Learning Problem	2	2	4	0	0	0	2	2	4
Severe Vision Problem	2	3	5	0	0	0	2	3	5

Primary Enrollment of Children with Special Need Education; 2009 (2016/17 G.C)									
Zone/Type of Disability	(1-4)			(5-8)			(1-8)		
	M	F	T	M	F	T	M	F	T
Sebeta Administrative Town	223	173	396	170	154	324	393	327	720
Autism	0	3	3	0	0	0		3	3
Partial Behavioral and Social	7	4	11	2	3	5	9	7	16
Partial Communication Difficulty	7	4	11	6	5	11	13	9	22
Partial Hearing Problem	16	12	28	8	9	17	24	21	45
Partial Learning Problem	35	35	70	39	47	86	74	82	156
Partial Mental Difficulty	29	19	48	5	3	8	34	22	56
Partial Physical Impairment	5	5	10	2	1	3	7	6	13
Partial Vision Problem	32	31	63	16	22	38	48	53	101
Severe Hearing Problem	14	6	20	5	1	6	19	7	26
Severe Physical Impairment	2	0	2	2	0	2	4		4
Severe Vision Problem	76	54	130	85	63	148	161	117	278
Shashemenne Administrative Town	68	53	121	51	50	101	119	103	222
Multi-Disability of Vision and Hearing	6	3	9	6	4	10	12	7	19
Multi-Disability of Vision and Movement	1	0	1	0	0	0	1		1
Partial Communication Difficulty	3	1	4	3	3	6	6	4	10
Partial Hearing Problem	2	5	7	2	4	6	4	9	13
Partial Mental Difficulty	12	7	19	2	2	4	14	9	23
Partial Physical Impairment	6	2	8	7	3	10	13	5	18
Partial Vision Problem	14	13	27	15	23	38	29	36	65
Severe Behavioral and Social Problem	1	0	1	0	0	0	1		1
Severe Communication Difficult	1	0	1	0	0	0	1		1
Severe Hearing Problem	0	0	0	1	0	1	1		1
Severe Mental Difficulty	2	0	2	0	0	0	2		2
Severe Physical Impairment	2	0	2	1	2	3	3	2	5
Severe Vision Problem	18	22	40	14	9	23	32	31	63
Sululta Administrative Town	65	58	123	14	9	23	79	67	146
Partial Behavioral and Social	14	12	26	0	0	0	14	12	26
Partial Communication Difficulty	1	0	1	1	0	1	2		2
Partial Hearing Problem	3	4	7	1	1	2	4	5	9
Partial Learning Problem	20	27	47	0	0	0	20	27	47
Partial Mental Difficulty	11	6	17	4	2	6	15	8	23
Partial Physical Impairment	9	3	12	3	1	4	12	4	16
Partial Vision Problem	3	6	9	4	5	9	7	11	18
Severe Mental Difficulty	2	0	2	1	0	1	3		3
Severe Physical Impairment	2	0	2	0	0	0	2		2

Primary Enrollment of Children with Special Need Education; 2009 (2016/17 G.C)									
Zone/Type of Disability	(1-4)			(5-8)			(1-8)		
	M	F	T	M	F	T	M	F	T
Waliso Administrative Town	12	21	33	5	5	10	17	26	43
Partial Communication Difficulty	0	1	1	0	0	0		1	1
Partial Hearing Problem	0	1	1	0	1	1		2	2
Partial Mental Difficulty	1	1	2	0	0	0	1	1	2
Partial Vision Problem	2	3	5	1	1	2	3	4	7
Severe Hearing Problem	3	9	12	1	3	4	4	12	16
Severe Physical Impairment	5	6	11	3	0	3	8	6	14
Severe Vision Problem	1	0	1	0	0	0	1	0	1
Bunno Bedelle	232	198	430	34	30	64	266	228	494
Multi-Disability of Vision and Movement	1	0	1	0	0	0	1		1
Partial Behavioral and Social	1	0	1	0	0	0	1		1
Partial Communication Difficulty	3	3	6	1	0	1	4	3	7
Partial Hearing Problem	24	12	36	2	3	5	26	15	41
Partial Learning Problem	21	18	39	16	15	31	37	33	70
Partial Mental Difficulty	34	25	59	7	4	11	41	29	70
Partial Physical Impairment	9	6	15	2	5	7	11	11	22
Partial Vision Problem	12	10	22	3	1	4	15	11	26
Severe Hearing Problem	5	2	7	0	0	0	5	2	7
Severe Mental Difficulty	2	1	3	2	0	2	4	1	5
Severe Physical Impairment	2	1	3	1	0	1	3	1	4
Severe Vision Problem	118	120	238	0	2	2	118	122	240
Guji	488	385	873	91	40	131	579	425	1004
Autism	0	0	0	0	0	0			0
Multi-Disability of Hearing and Movement	3	4	7	0	0	0	3	4	7
Multi-Disability of Vision and Hearing	9	7	16	2	4	6	11	11	22
Multi-Disability of Vision and Movement	1	0	1	0	0	0	1		1
Partial Behavioral and Social	12	17	29	11	5	16	23	22	45
Partial Communication Difficulty	10	6	16	2	1	3	12	7	19
Partial Hearing Problem	33	22	55	15	3	18	48	25	73
Partial Learning Problem	41	25	66	3	3	6	44	28	72
Partial Mental Difficulty	93	57	150	15	11	26	108	68	176
Partial Physical Impairment	33	13	46	12	6	18	45	19	64
Partial Vision Problem	14	10	24	13	4	17	27	14	41
Severe Behavioral and Social Problem	3	3	6	0	0	0	3	3	6
Severe Communication Difficult	3	3	6	2	0	2	5	3	8
Severe Hearing Problem	22	17	39	6	1	7	28	18	46
Severe Learning Problem	8	5	13	1	0	1	9	5	14
Severe Mental Difficulty	2	1	3	0	0	0	2	1	3
Severe Physical Impairment	10	6	16	8	2	10	18	8	26
Severe Vision Problem	191	189	380	1	0	1	192	189	381

Primary Enrollment of Children with Special Need Education; 2009 (2016/17 G.C)									
Zone/Type of Disability	(1-4)			(5-8)			(1-8)		
	M	F	T	M	F	T	M	F	T
West Guji	817	632	1449	269	185	454	1086	817	1903
Partial Behavioral and Social	54	37	91	26	16	42	80	53	133
Partial Communication Difficulty	45	22	67	15	10	25	60	32	92
Partial Hearing Problem	67	53	120	34	27	61	101	80	181
Partial Learning Problem	284	260	544	90	66	156	374	326	700
Partial Mental Difficulty	88	72	160	25	21	46	113	93	206
Partial Physical Impairment	55	24	79	32	20	52	87	44	131
Partial Vision Problem	47	23	70	19	4	23	66	27	93
Severe Behavioral and Social Problem	1	0	1	0	0	0	1		1
Severe Communication Difficult	7	1	8	0	0	0	7	1	8
Severe Hearing Problem	30	15	45	13	8	21	43	23	66
Severe Learning Problem	5	6	11	0	1	1	5	7	12
Severe Mental Difficulty	11	3	14	3	1	4	14	4	18
Severe Physical Impairment	20	16	36	8	9	17	28	25	53
Severe Vision Problem	103	100	203	4	2	6	107	102	209
East Hararge	4521	3103	7624	1699	1027	2726	6220	4130	10350
Autism	15	3	18	3	4	7	18	7	25
Multi-Disability of Hearing and Movement	7	3	10	1	0	1	8	3	11
Multi-Disability of Vision and Hearing	79	99	178	18	21	39	97	120	217
Multi-Disability of Vision and Movement	20	21	41	0	0	0	20	21	41
Partial Behavioral and Social	373	238	611	202	117	319	575	355	930
Partial Communication Difficulty	403	227	630	149	54	203	552	281	833
Partial Hearing Problem	621	385	1006	208	113	321	829	498	1327
Partial Learning Problem	612	501	1113	209	157	366	821	658	1479
Partial Mental Difficulty	859	677	1536	317	244	561	1176	921	2097
Partial Physical Impairment	353	199	552	131	72	203	484	271	755
Partial Vision Problem	378	244	622	137	77	214	515	321	836
Severe Behavioral and Social Problem	73	39	112	54	23	77	127	62	189
Severe Communication Difficulty	165	128	293	42	23	65	207	151	358
Severe Hearing Problem	194	114	308	79	32	111	273	146	419
Severe Learning Problem	53	44	97	25	17	42	78	61	139
Severe Mental Difficulty	159	85	244	52	33	85	211	118	329
Severe Physical Impairment	119	76	195	65	30	95	184	106	290
Severe Vision Problem	38	20	58	7	10	17	45	30	75

Primary Enrollment of Children with Special Need Education; 2009 (2016/17 G.C)									
Zone/Type of Disability	(1-4)			(5-8)			(1-8)		
	M	F	T	M	F	T	M	F	T
West Hararge	1439	1077	2516	450	341	791	1889	1418	3307
Autism	0	0	0	2	0	2	2		2
Multi-Disability of Hearing and Movement	7	6	13	0	0	0	7	6	13
Multi-Disability of Vision and Hearing	6	3	9	2	0	2	8	3	11
Multi-Disability of Vision and Movement	32	34	66	11	11	22	43	45	88
Partial Behavioral and Social	72	50	122	36	23	59	108	73	181
Partial Communication Difficulty	65	33	98	17	5	22	82	38	120
Partial Hearing Problem	224	135	359	90	32	122	314	167	481
Partial Learning Problem	91	91	182	11	8	19	102	99	201
Partial Mental Difficulty	245	181	426	81	61	142	326	242	568
Partial Physical Impairment	113	71	184	36	21	57	149	92	241
Partial Vision Problem	85	63	148	36	16	52	121	79	200
Severe Behavioral and Social Problem	37	28	65	27	15	42	64	43	107
Severe Communication Difficulty	16	12	28	10	2	12	26	14	40
Severe Hearing Problem	78	45	123	14	13	27	92	58	150
Severe Learning Problem	60	51	111	54	112	166	114	163	277
Severe Mental Difficulty	27	13	40	7	3	10	34	16	50
Severe Physical Impairment	35	17	52	7	13	20	42	30	72
Severe Vision Problem	246	244	490	9	6	15	255	250	505
Horo Guduru Wollege	500	431	931	225	140	365	725	571	1296
Multi-Disability of Vision and Hearing	4	6	10	7	6	13	11	12	23
Multi-Disability of Vision and Movement	21	36	57	43	17	60	64	53	117
Partial Behavioral and Social	5	9	14	9	5	14	14	14	28
Partial Communication Difficulty	7	4	11	6	5	11	13	9	22
Partial Hearing Problem	58	53	111	22	19	41	80	72	152
Partial Learning Problem	103	80	183	13	7	20	116	87	203
Partial Mental Difficulty	74	49	123	20	19	39	94	68	162
Partial Physical Impairment	31	19	50	29	18	47	60	37	97
Partial Vision Problem	86	69	155	49	25	74	135	94	229
Severe Communication Difficulty	3	1	4	1	0	1	4	1	5
Severe Hearing Problem	8	4	12	6	3	9	14	7	21
Severe Learning Problem	1	1	2	3	0	3	4	1	5
Severe Mental Difficulty	0	1	1	0	0	0		1	1
Severe Physical Impairment	6	8	14	6	6	12	12	14	26
Severe Vision Problem	93	91	184	11	10	21	104	101	205

Primary Enrollment of Children with Special Need Education; 2009 (2016/17 G.C)									
Zone/Type of Disability	(1-4)			(5-8)			(1-8)		
	M	F	T	M	F	T	M	F	T
Ilu Abba Bora	4	1	5	0	0	0	4	1	5
Partial Behavioral and Social	0	0	0	0	0	0			0
Partial Hearing Problem	1	0	1	0	0	0	1		1
Partial Learning Problem	3	1	4	0	0	0	3	1	4
Partial Vision Problem	0	0	0	0	0	0			0
Severe Mental Difficulty	0	0	0	0	0	0			0
Severe Physical Impairment	0	0	0	0	0	0			0
Severe Vision Problem	0	0	0	0	0	0	0	0	0
Jimma	938	851	1789	317	235	552	1255	1086	2341
Autism	1	3	4	0	0	0	1	3	4
Multi-Disability of Hearing and Movement	5	7	12	8	4	12	13	11	24
Multi-Disability of Vision and Hearing	1	1	2	2	0	2	3	1	4
Multi-Disability of Vision and Movement	16	11	27	18	7	25	34	18	52
Partial Behavioral and Social	27	24	51	25	12	37	52	36	88
Partial Communication Difficulty	24	19	43	16	9	25	40	28	68
Partial Hearing Problem	46	30	76	22	19	41	68	49	117
Partial Learning Problem	69	72	141	36	30	66	105	102	207
Partial Mental Difficulty	90	69	159	63	40	103	153	109	262
Partial Physical Impairment	37	9	46	15	32	47	52	41	93
Partial Vision Problem	59	39	98	34	25	59	93	64	157
Severe Behavioral and Social Problem	20	17	37	25	21	46	45	38	83
Severe Communication Difficulty	16	12	28	15	7	22	31	19	50
Severe Hearing Problem	9	7	16	4	4	8	13	11	24
Severe Learning Problem	40	38	78	21	18	39	61	56	117
Severe Mental Difficulty	9	8	17	6	6	12	15	14	29
Severe Physical Impairment	8	8	16	7	1	8	15	9	24
Severe Vision Problem	461	477	938	0	0	0	461	477	938
OSZS Finfinne	265	217	482	74	51	125	339	268	607
Multi-Disability of Hearing and Movement	1	0	1	1	0	1	2		2
Multi-Disability of Vision and Hearing	1	0	1	0	0	0	1		1
Multi-Disability of Vision and Movement	13	10	23	0	0	0	13	10	23
Partial Behavioral and Social	0	0	0	2	0	2	2		2
Partial Communication Difficulty	12	6	18	3	3	6	15	9	24
Partial Hearing Problem	30	16	46	12	8	20	42	24	66
Partial Learning Problem	4	4	8	1	0	1	5	4	9
Partial Mental Difficulty	55	40	95	16	14	30	71	54	125
Partial Physical Impairment	23	23	46	17	8	25	40	31	71
Partial Vision Problem	21	16	37	17	14	31	38	30	68
Severe Behavioral and Social Problem	1	0	1	0	0	0	1		1
Severe Communication Difficulty	2	0	2	0	2	2	2	2	4
Severe Hearing Problem	4	9	13	4	1	5	8	10	18
Severe Learning Problem	2	0	2	0	0	0	2		2
Severe Mental Difficulty	3	3	6	1	0	1	4	3	7
Severe Physical Impairment	4	3	7	0	0	0	4	3	7
Severe Vision Problem	89	87	176	0	1	1	89	88	177

Primary Enrollment of Children with Special Need Education; 2009 (2016/17 G.C)									
Zone/Type of Disability	(1-4)			(5-8)			(1-8)		
	M	F	T	M	F	T	M	F	T
Kelem Wollega	222	156	378	103	81	184	325	237	562
Autism	1	1	2	2	1	3	3	2	5
Multi-Disability of Hearing and Movement	0	0	0	0	0	0			0
Multi-Disability of Vision and Hearing	0	0	0	0	2	2		2	2
Multi-Disability of Vision and Movement	2	0	2	0	0	0	2		2
Partial Behavioral and Social	1	1	2	4	0	4	5	1	6
Partial Communication Difficulty	5	2	7	5	0	5	10	2	12
Partial Hearing Problem	9	13	22	14	12	26	23	25	48
Partial Learning Problem	16	10	26	8	5	13	24	15	39
Partial Mental Difficulty	52	36	88	43	36	79	95	72	167
Partial Physical Impairment	12	10	22	8	15	23	20	25	45
Partial Vision Problem	23	3	26	17	8	25	40	11	51
Severe Communication Difficulty	3	1	4	0	0	0	3	1	4
Severe Hearing Problem	4	0	4	1	1	2	5	1	6
Severe Mental Difficulty	3	0	3	0	0	0	3		3
Severe Physical Impairment	1	0	1	0	1	1	1	1	2
Severe Vision Problem	90	79	169	1	0	1	91	79	170
East Shoa	1148	949	2097	466	412	878	1614	1361	2975
Autism	0	1	1	0	0	0		1	1
Multi-Disability of Hearing and Movement	7	8	15	3	2	5	10	10	20
Multi-Disability of Vision and Hearing	1	1	2	2	7	9	3	8	11
Multi-Disability of Vision and Movement	68	64	132	31	30	61	99	94	193
Partial Behavioral and Social	39	24	63	15	12	27	54	36	90
Partial Communication Difficulty	57	39	96	24	15	39	81	54	135
Partial Hearing Problem	117	82	199	73	54	127	190	136	326
Partial Learning Problem	65	66	131	12	16	28	77	82	159
Partial Mental Difficulty	243	193	436	97	72	169	340	265	605
Partial Physical Impairment	96	53	149	45	36	81	141	89	230
Partial Vision Problem	173	171	344	110	113	223	283	284	567
Severe Behavioral and Social Problem	9	10	19	2	1	3	11	11	22
Severe Communication Difficulty	13	14	27	3	5	8	16	19	35
Severe Hearing Problem	33	30	63	14	13	27	47	43	90
Severe Learning Problem	56	55	111	6	8	14	62	63	125
Severe Mental Difficulty	32	29	61	5	9	14	37	38	75
Severe Physical Impairment	40	23	63	21	13	34	61	36	97
Severe Vision Problem	99	86	185	3	6	9	102	92	194
North Shoa	574	491	1065	124	100	224	698	591	1289
Multi-Disability of Vision and Movement	1	0	1	0	0	0	1		1
Partial Behavioral and Social	3	2	5	6	2	8	9	4	13
Partial Communication Difficulty	11	2	13	4	1	5	15	3	18
Partial Hearing Problem	36	27	63	15	13	28	51	40	91
Partial Learning Problem	42	39	81	13	13	26	55	52	107
Partial Mental Difficulty	105	83	188	25	20	45	130	103	233
Partial Physical Impairment	27	20	47	20	16	36	47	36	83
Partial Vision Problem	35	30	65	22	23	45	57	53	110
Severe Behavioral and Social Problem	10	11	21	3	0	3	13	11	24
Severe Communication Difficulty	2	0	2	1	0	1	3		3
Severe Hearing Problem	14	10	24	6	3	9	20	13	33
Severe Mental Difficulty	10	7	17	1	0	1	11	7	18
Severe Physical Impairment	16	14	30	5	5	10	21	19	40
Severe Vision Problem	262	246	508	3	4	7	265	250	515

Primary Enrollment of Children with Special Need Education; 2009 (2016/17 G.C)									
Zone/Type of Disability	(1-4)			(5-8)			(1-8)		
	M	F	T	M	F	T	M	F	T
South West Shoa	709	532	1241	208	153	361	917	685	1602
Autism	2	0	2	0	0	0	2		2
Multi-Disability of Hearing and Movement	8	10	18	2	0	2	10	10	20
Multi-Disability of Vision and Hearing	11	5	16	5	1	6	16	6	22
Multi-Disability of Vision and Movement	30	28	58	0	0	0	30	28	58
Partial Behavioral and Social	47	32	79	16	10	26	63	42	105
Partial Communication Difficulty	41	20	61	11	4	15	52	24	76
Partial Hearing Problem	87	74	161	32	16	48	119	90	209
Partial Learning Problem	111	73	184	18	18	36	129	91	220
Partial Mental Difficulty	118	93	211	27	21	48	145	114	259
Partial Physical Impairment	69	37	106	26	30	56	95	67	162
Partial Vision Problem	89	76	165	47	38	85	136	114	250
Severe Behavioral and Social Problem	23	17	40	4	2	6	27	19	46
Severe Communication Difficulty	3	3	6	2	1	3	5	4	9
Severe Hearing Problem	15	12	27	5	5	10	20	17	37
Severe Learning Problem	3	4	7	0	2	2	3	6	9
Severe Mental Difficulty	6	4	10	2	0	2	8	4	12
Severe Physical Impairment	12	9	21	8	5	13	20	14	34
Severe Vision Problem	34	35	69	3	0	3	37	35	72
West Shoa	2137	1678	3815	657	475	1132	2794	2153	4947
Autism	12	6	18	0	0	0	12	6	18
Multi-Disability of Hearing and Movement	4	4	8	2	1	3	6	5	11
Multi-Disability of Vision and Hearing	32	28	60	7	9	16	39	37	76
Multi-Disability of Vision and Movement	5	4	9	1	0	1	6	4	10
Partial Behavioral and Social	69	43	112	33	12	45	102	55	157
Partial Communication Difficulty	125	44	169	39	13	52	164	57	221
Partial Hearing Problem	266	191	457	87	58	145	353	249	602
Partial Learning Problem	494	525	1019	92	75	167	586	600	1186
Partial Mental Difficulty	251	192	443	83	64	147	334	256	590
Partial Physical Impairment	226	135	361	106	74	180	332	209	541
Partial Vision Problem	227	176	403	96	57	153	323	233	556
Severe Behavioral and Social Problem	13	11	24	7	4	11	20	15	35
Severe Communication Difficulty	26	15	41	11	8	19	37	23	60
Severe Hearing Problem	67	35	102	23	19	42	90	54	144
Severe Learning Problem	27	17	44	6	11	17	33	28	61
Severe Mental Difficulty	31	25	56	23	19	42	54	44	98
Severe Physical Impairment	56	46	102	29	31	60	85	77	162
Severe Vision Problem	206	181	387	12	20	32	218	201	419
East Wollega	426	369	795	104	103	207	530	472	1002
Multi-Disability of Hearing and Movement	6	6	12	5	8	13	11	14	25
Multi-Disability of Vision and Hearing	0	3	3	1	0	1	1	3	4
Multi-Disability of Vision and Movement	2	3	5	2	0	2	4	3	7
Partial Behavioral and Social	0	1	1	5	2	7	5	3	8
Partial Communication Difficulty	5	4	9	3	0	3	8	4	12
Partial Hearing Problem	30	21	51	19	14	33	49	35	84
Partial Learning Problem	0	1	1	1	0	1	1	1	2
Partial Mental Difficulty	55	36	91	16	20	36	71	56	127
Partial Physical Impairment	32	27	59	15	22	37	47	49	96
Partial Vision Problem	52	36	88	26	23	49	78	59	137
Severe Behavioral and Social Problem	0	0	0	0	0	0			0
Severe Communication Difficulty	5	3	8	0	0	0	5	3	8
Severe Hearing Problem	5	9	14	1	3	4	6	12	18
Severe Mental Difficulty	3	1	4	0	0	0	3	1	4
Severe Physical Impairment	20	9	29	10	10	20	30	19	49
Severe Vision Problem	211	209	420	0	1	1	211	210	421

Primary Enrollment of Children with Special Need Education; 2009 (2016/17 G.C)									
Zone/Type of Disability	(1-4)			(5-8)			(1-8)		
	M	F	T	M	F	T	M	F	T
West Wollega	1509	1240	2749	728	456	1184	2237	1696	3933
Autism	2	1	3	1	0	1	3	1	4
Multi-Disability of Hearing and Movement	6	4	10	2	3	5	8	7	15
Multi-Disability of Vision and Hearing	10	8	18	9	5	14	19	13	32
Multi-Disability of Vision and Movement	38	36	74	4	2	6	42	38	80
Partial Behavioral and Social	29	19	48	29	14	43	58	33	91
Partial Communication Difficulty	55	28	83	26	13	39	81	41	122
Partial Hearing Problem	229	206	435	110	69	179	339	275	614
Partial Learning Problem	61	63	124	31	26	57	92	89	181
Partial Mental Difficulty	370	265	635	144	98	242	514	363	877
Partial Physical Impairment	135	113	248	96	58	154	231	171	402
Partial Vision Problem	337	280	617	207	127	334	544	407	951
Severe Behavioral and Social Problem	6	6	12	5	3	8	11	9	20
Severe Communication Difficulty	7	6	13	4	2	6	11	8	19
Severe Hearing Problem	52	35	87	20	12	32	72	47	119
Severe Learning Problem	18	24	42	3	2	5	21	26	47
Severe Mental Difficulty	18	22	40	10	7	17	28	29	57
Severe Physical Impairment	40	27	67	20	10	30	60	37	97
Severe Vision Problem	96	97	193	7	5	12	103	102	205
Total Oromia	21173	16428	37601	7379	5243	12622	28552	21671	50223
Autism	39	23	62	9	5	14	48	28	76
Multi-Disability of Hearing and Movement	80	79	159	31	28	59	111	107	218
Multi-Disability of Vision and Hearing	263	247	510	95	90	185	358	337	695
Multi-Disability of Vision and Movement	331	311	642	124	77	201	455	388	843
Partial Behavioral and Social	948	628	1576	485	280	765	1433	908	2341
Partial Communication Difficulty	1131	632	1763	416	177	593	1547	809	2356
Partial Hearing Problem	2359	1750	4109	988	618	1606	3347	2368	5715
Partial Learning Problem	2478	2295	4773	698	612	1310	3176	2907	6083
Partial Mental Difficulty	3847	2874	6721	1268	961	2229	5115	3835	8950
Partial Physical Impairment	1724	1030	2754	840	586	1426	2564	1616	4180
Partial Vision Problem	2149	1622	3771	1041	773	1814	3190	2395	5585
Severe Behavioral and Social Problem	241	174	415	139	79	218	380	253	633
Severe Communication Difficulty	333	229	562	109	64	173	442	293	735
Severe Hearing Problem	853	610	1463	373	237	610	1226	847	2073
Severe Learning Problem	333	305	638	142	197	339	475	502	977
Severe Mental Difficulty	470	309	779	151	93	244	621	402	1023
Severe Physical Impairment	554	374	928	279	205	484	833	579	1412
Severe Vision Problem	3040	2936	5976	191	161	352	3231	3097	6328

Comparison of Primary Education Special Need Enrolment by Zone

As shown in Graph 2.13 below, a regional analysis on children with special needs in primary schools shows that East Hararge, West Shoa and Arsi have the largest share of SNE pupils which is more than 39.7%. While Ilu Aba Bora, Modjo, Dukem, L/T/L/Dadhi Administrative Town shave the lowest share, 0.1%, of the share of the Region

GRAPH 2.13 ZONAL COMPARISON OF PRIMARY SPECIAL NEED EDUCATION

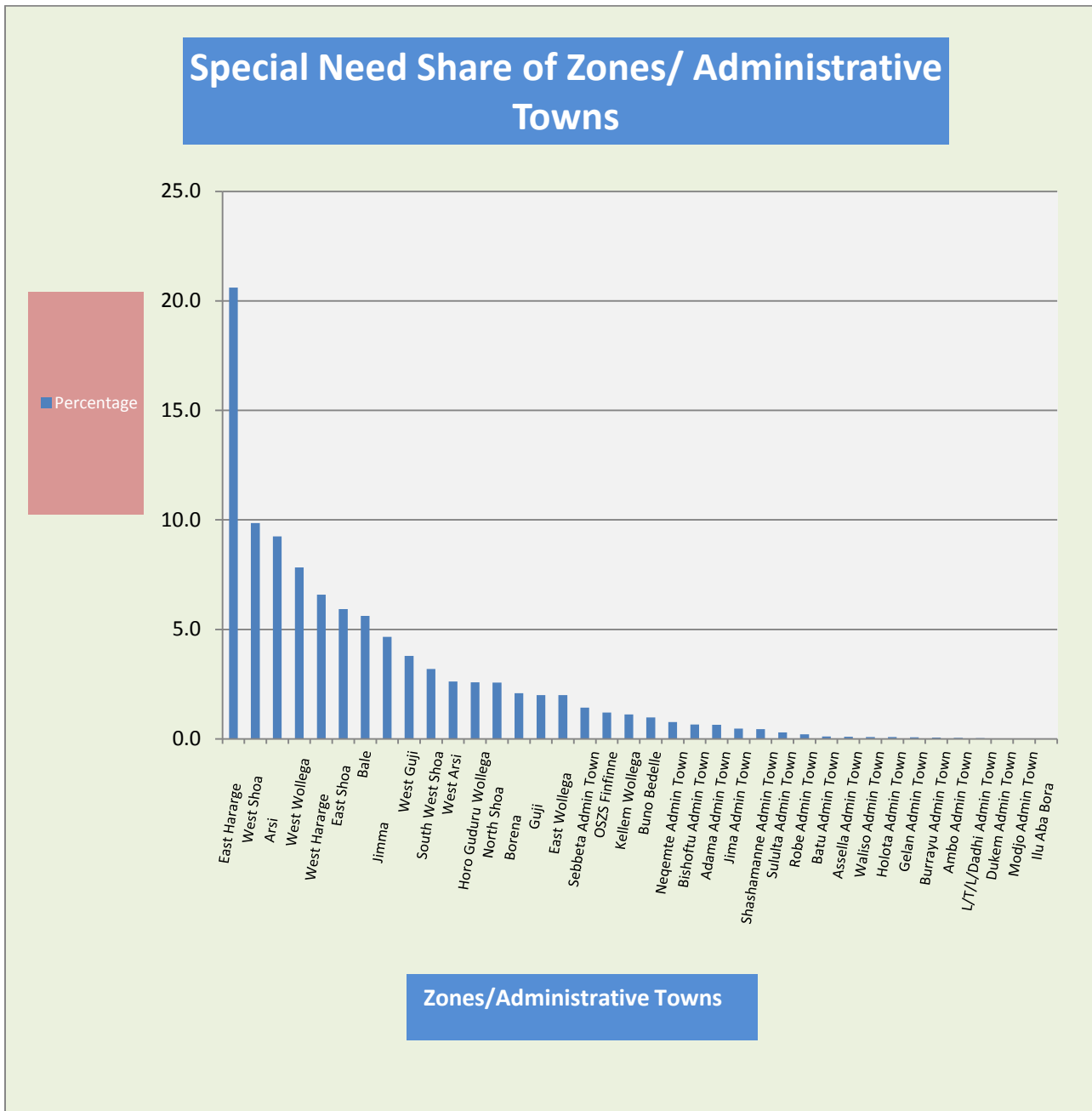

TABLE 2.16. PRIMARY ENROLLMENT OF CHILDREN WITH SPECIAL NEED BY CYCLE

Primary Enrollment of Children with Special Need Education By Zone; 2009 (2016/17G.C)										
Sn	Zone	(1-4)			(5-8)			(1-8)		
		M	F	T	M	F	T	M	F	T
1	Arsi	1980	1497	3477	677	488	1165	2657	1985	4642
2	Bale	1280	981	2261	321	240	561	1601	1221	2822
3	Borena	463	386	849	113	84	197	576	470	1046
4	Buno Beddele	232	198	430	34	30	64	266	228	494
5	East Hararge	4521	3103	7624	1699	1027	2726	6220	4130	10350
6	East Shoa	1148	949	2097	466	412	878	1614	1361	2975
7	East Wollega	426	369	795	104	103	207	530	472	1002
8	Guji	488	385	873	91	40	131	579	425	1004
9	Horo Guduru Wollega	500	431	931	225	140	365	725	571	1296
10	Illu Aba Bora	4	1	5	0	0	0	4	1	5
11	Jima	938	851	1789	317	235	552	1255	1086	2341
12	Kellem Wollega	222	156	378	103	81	184	325	237	562
13	North Shoa	574	491	1065	124	100	224	698	591	1289
14	OSZS Finfinne	265	217	482	74	51	125	339	268	607
15	South West Shoa	709	532	1241	208	153	361	917	685	1602
16	West Arsi	583	413	996	195	123	318	778	536	1314
17	West Guji	817	632	1449	269	185	454	1086	817	1903
18	West Hararge	1439	1077	2516	450	341	791	1889	1418	3307
19	West Shoa	2137	1678	3815	657	475	1132	2794	2153	4947
20	West Wollega	1509	1240	2749	728	456	1184	2237	1696	3933
21	Adama Admin Town	100	129	229	49	46	95	149	175	324
22	Ambo Admin Town	8	11	19	5	2	7	13	13	26
23	Assela Admin Town	14	14	28	10	14	24	24	28	52
24	Batu Admin Town	18	20	38	10	7	17	28	27	55
25	Bishoftu Admin Town	143	129	272	27	31	58	170	160	330
26	Burayu Admin Town	19	7	26	3	0	3	22	7	29
27	Dukem Admin Town	5	4	9	0	0	0	5	4	9
28	Gelan Admin Town	12	7	19	10	6	16	22	13	35
29	Holota Admin Town	17	11	28	9	5	14	26	16	42
30	Jima Admin Town	93	78	171	31	36	67	124	114	238
31	L/T/L/Dadhi Admin Town	5	8	13	3	1	4	8	9	17
32	Modjo Admin Town	0	2	2	2	1	3	2	3	5
33	Nekemte Admin Town	93	80	173	113	99	212	206	179	385
34	Robe Admin Town	43	36	79	12	13	25	55	49	104
35	Sebeta Admin Town	223	173	396	170	154	324	393	327	720
36	Shashemenne Admin Town	68	53	121	51	50	101	119	103	222
37	Sululta Admin Town	65	58	123	14	9	23	79	67	146
38	Woliso Admin Town	12	21	33	5	5	10	17	26	43
Oromia Total		21173	16428	37601	7379	5243	12622	28552	21671	50223

TABLE 2.17. PRIMARY SPECIAL NEED ENROLLMENT SHARE BY CYCLE

Primary Enrollment of Children with Special Need Education By Zone and share from total Enrolment of Each Zone/Administrative Town; 2009 (2016/17G.C)																			
SN	Zone	(1-4)			% of Enrolment			(5-8)			% of Enrolment			(1-8)			% of Enrolment		
		M	F	T	M	F	T	M	F	T	M	F	T	M	F	T	M	F	T
1	Arsi	1980	1497	3477	0.75	0.63	0.70	677	488	1165	0.56	0.45	0.51	2657	1985	4642	0.69	0.58	0.64
2	Bale	1280	981	2261	0.81	0.83	0.82	321	240	561	0.50	0.49	0.49	1601	1221	2822	0.72	0.73	0.73
3	Borena	463	386	849	1.38	1.21	1.30	113	84	197	0.97	0.75	0.87	576	470	1046	1.27	1.09	1.18
4	Buno Beddele	232	198	430	0.38	0.35	0.37	34	30	64	0.11	0.11	0.11	266	228	494	0.29	0.27	0.28
5	East Hararge	4521	3103	7624	1.27	1.04	1.16	1699	1027	2726	1.28	1.19	1.24	6220	4130	10350	1.27	1.07	1.18
6	East Shoa	1148	949	2097	1.37	1.22	1.30	466	412	878	1.14	1.03	1.09	1614	1361	2975	1.29	1.15	1.23
7	East Wollega	426	369	795	0.40	0.38	0.39	104	103	207	0.18	0.20	0.19	530	472	1002	0.33	0.32	0.32
8	Guji	488	385	873	0.32	0.34	0.33	91	40	131	0.16	0.13	0.15	579	425	1004	0.28	0.29	0.28
9	Horo Guduru Wollega	500	431	931	1.03	0.92	0.98	225	140	365	0.71	0.46	0.59	725	571	1296	0.91	0.74	0.82
10	Ilu Aba Bora	4	1	5	0.01	0.00	0.00	0	0	0	0.00	0.00	0.00	4	1	5	0.00	0.00	0.00
11	Jima	938	851	1789	0.32	0.32	0.32	317	235	552	0.21	0.16	0.18	1255	1086	2341	0.28	0.26	0.27
12	Kellem Wollega	222	156	378	0.29	0.23	0.26	103	81	184	0.22	0.20	0.21	325	237	562	0.26	0.22	0.24
13	North Shoa	574	491	1065	0.59	0.58	0.58	124	100	224	0.25	0.23	0.24	698	591	1289	0.47	0.46	0.47
14	OSZS Finfinne	265	217	482	0.67	0.64	0.65	74	51	125	0.35	0.28	0.32	339	268	607	0.56	0.51	0.54
15	South West Shoa	709	532	1241	0.86	0.77	0.82	208	153	361	0.68	0.61	0.65	917	685	1602	0.81	0.73	0.77
16	West Arsi	583	413	996	0.34	0.27	0.30	195	123	318	0.32	0.23	0.28	778	536	1314	0.33	0.26	0.30
17	West Guji	817	632	1449	0.70	0.74	0.72	269	185	454	0.63	0.86	0.71	1086	817	1903	0.68	0.77	0.72
18	West Hararge	1439	1077	2516	0.54	0.50	0.52	450	341	791	0.68	0.81	0.73	1889	1418	3307	0.57	0.55	0.56
19	West Shoa	2137	1678	3815	1.21	1.07	1.14	657	475	1132	0.82	0.65	0.74	2794	2153	4947	1.09	0.94	1.02
20	West Wollega	1509	1240	2749	1.28	1.15	1.22	728	456	1184	0.89	0.63	0.77	2237	1696	3933	1.12	0.94	1.04
21	Adama Admin Town	100	129	229	0.65	0.75	0.70	49	46	95	0.35	0.29	0.32	149	175	324	0.50	0.53	0.52
22	Ambo Admin Town	8	11	19	0.20	0.22	0.21	5	2	7	0.16	0.05	0.10	13	13	26	0.19	0.15	0.17
23	Assela Admin Town	14	14	28	0.38	0.33	0.35	10	14	24	0.26	0.33	0.30	24	28	52	0.32	0.33	0.32
24	Batu Admin Town	18	20	38	0.48	0.54	0.51	10	7	17	0.31	0.23	0.27	28	27	55	0.40	0.40	0.40
25	Bishoftu Admin Town	143	129	272	1.89	1.45	1.65	27	31	58	0.42	0.39	0.41	170	160	330	1.22	0.95	1.07
26	Burayu Admin Town	19	7	26	0.29	0.09	0.18	3	0	3	0.08	0.00	0.04	22	7	29	0.21	0.06	0.13
27	Dukem Admin Town	5	4	9	0.22	0.16	0.19	0	0	0	0.00	0.00	0.00	5	4	9	0.13	0.09	0.11
28	Gelan Admin Town	12	7	19	1.71	0.86	1.26	10	6	16	1.79	1.16	1.49	22	13	35	1.75	0.98	1.35
29	Holota Admin Town	17	11	28	0.61	0.35	0.48	9	5	14	0.38	0.19	0.28	26	16	42	0.50	0.28	0.38
30	Jima Admin Town	93	78	171	0.89	0.71	0.80	31	36	67	0.42	0.44	0.43	124	114	238	0.70	0.59	0.64
31	L/T/L/Dadhi Admin Town	5	8	13	0.25	0.37	0.31	3	1	4	0.26	0.09	0.18	8	9	17	0.25	0.27	0.26
32	Modjo Admin Town	0	2	2	0.00	0.08	0.04	2	1	3	0.10	0.04	0.07	2	3	5	0.05	0.06	0.05
33	Nekemte Admin Town	93	80	173	2.01	1.54	1.76	113	99	212	2.43	1.98	2.20	206	179	385	2.22	1.76	1.98
34	Robe Admin Town	43	36	79	1.03	0.88	0.95	12	13	25	0.40	0.43	0.41	55	49	104	0.76	0.69	0.72
35	Sebeta Admin Town	223	173	396	2.23	1.56	1.88	170	154	324	2.87	2.31	2.57	393	327	720	2.47	1.84	2.14
36	Shashemenne Admin Town	68	53	121	0.68	0.50	0.59	51	50	101	0.70	0.67	0.68	119	103	222	0.69	0.57	0.63
37	Sululta Admin Town	65	58	123	2.29	1.89	2.08	14	9	23	0.77	0.44	0.60	79	67	146	1.70	1.31	1.50
38	Woliso Admin Town	12	21	33	0.35	0.56	0.46	5	5	10	0.19	0.18	0.19	17	26	43	0.28	0.40	0.34
Oromia Total		21173	16428	37601	0.74	0.66	0.70	7379	5243	12622	0.57	0.48	0.53	28552	21671	50223	0.69	0.61	0.65

2.2.5. Orphans in Primary Schools

2.2.5.1. Proportion of Orphans in the Region

Orphan students are those who have lost both parents (mother and father) due to different reasons. The total number of orphans in the primary education is determined and expressed as a proportion to the total enrolment as indicated in table 2.18 below. Findings from the table indicate 52,898 (29,560 boys and 23,338 girls) have lost both of their parent that share 0.68% of the entire pupil enrolment in primary schools, with the proportion of boys 0.71% and Girls 0.65%. A regional analysis indicated that Gelan and Sululta towns had the highest proportion of orphans which is 3.68%, 2.59% respectively, compared to all other Zones, where as Shashemenne and Assella Administrative town have the lowest proportion of orphan pupils rating 0.26%, 0.40% when we compare with their respective zone or administrative enrolment respectively.

TABLE 2.18. PRIMARY EDUCATION ORPHANS ENROLMENT BY ZONE

Primary Enrolment Orphans Enrolment by Zone, 2009 (2016/17 G.C)																										
SN	ZONE	Grade 1		Grade 2		Grade 3		Grade 4		(1-4)			Grade 5		Grade 6		Grade 7		Grade 8		(5-8)			(1-8)		
		M	F	M	F	M	F	M	F	M	F	T	M	F	M	F	M	F	M	F	T	M	F	T	M	F
1	Arsi	452	396	376	331	367	301	331	270	1526	1298	2824	298	234	207	183	188	157	152	102	845	676	1521	2371	1974	4345
2	Bale	392	273	284	189	200	153	195	151	1071	766	1837	171	133	121	94	102	54	64	32	458	313	771	1529	1079	2608
3	Borena	119	75	93	87	77	74	73	64	362	300	662	56	47	33	41	21	27	28	24	138	139	277	500	439	939
4	Buno Beddele	117	91	90	82	79	81	79	60	365	314	679	56	57	59	50	61	50	41	30	217	187	404	582	501	1083
5	East Hararge	581	402	459	369	428	298	280	202	1748	1271	3019	250	168	191	147	131	79	106	42	678	436	1114	2426	1707	4133
6	East Shoa	108	104	116	126	126	119	112	104	462	453	915	99	92	85	91	85	75	60	47	329	305	634	791	758	1549
7	East Wollega	234	189	189	184	192	148	145	143	760	664	1424	127	143	107	94	112	84	72	412	434	846	1172	1098	2270	
8	Guji	302	214	223	174	177	130	161	105	863	623	1486	111	59	82	57	78	39	84	33	355	188	543	1218	811	2029
9	Horo Guduru Wollega	127	106	96	74	80	75	88	77	391	332	723	79	67	78	60	69	51	51	40	277	218	495	668	550	1218
10	Ilu Aba Bora	124	102	105	87	92	86	114	81	435	356	791	95	73	64	62	60	54	54	45	273	234	507	708	590	1298
11	Jima	297	270	1449	239	254	221	254	251	2254	981	3235	216	203	195	160	135	163	133	124	679	650	1329	2933	1631	4564
12	Kellem Wollega	164	115	158	117	114	102	103	86	539	420	959	114	78	85	69	91	60	68	46	358	253	611	897	673	1570
13	North Shoa	158	153	185	141	174	149	142	134	659	577	1236	150	119	129	106	127	111	81	81	487	417	904	1146	994	2140
14	OS2S Finfinne	114	84	107	91	109	95	79	80	409	350	759	75	75	86	56	49	54	37	30	247	215	462	656	565	1221
15	South West Shoa	255	210	186	143	133	140	122	105	696	598	1294	95	92	92	76	79	72	56	62	322	302	624	1018	900	1918
16	West Arsi	382	261	263	214	221	149	143	126	1009	750	1759	93	94	83	73	53	50	61	33	290	250	540	1299	1000	2299
17	West Guji	212	124	139	100	91	70	101	60	543	354	897	94	44	56	38	60	40	63	35	273	157	430	816	511	1327
18	West Hararge	953	706	706	550	539	431	403	320	2601	2007	4608	306	242	242	184	194	151	133	127	875	704	1579	3476	2711	6187
19	West Shoa	598	508	358	327	323	271	283	218	1562	1324	2886	215	201	176	173	164	125	150	107	705	606	1311	2267	1930	4197
20	West Wollega	183	172	198	147	178	153	187	171	746	643	1389	219	155	155	143	135	101	155	95	664	494	1158	1410	1137	2547
21	Adama Admin Town	38	40	23	25	21	27	23	26	105	118	223	23	24	20	30	33	28	23	24	99	106	205	204	224	428
22	Ambo Admin Town	30	16	24	18	21	15	13	16	88	65	153	10	13	14	9	12	13	11	14	47	49	96	135	114	249
23	Assela Admin Town	3	2	7	8	2	3	8	5	20	18	38	3	3	2	7	0	6	1	4	6	20	26	26	38	64
24	Batu Admin Town	9	7	4	10	6	8	10	7	29	32	61	8	7	7	5	14	7	4	5	33	24	57	62	56	118
25	Bishoftu Admin Town	49	56	43	40	32	38	36	42	160	176	336	39	49	13	29	19	13	13	20	84	111	195	244	287	531
26	Burayu Admin Town	29	31	13	13	18	19	15	13	75	76	151	18	21	17	12	6	0	6	2	47	35	82	122	111	233
27	Dukem Admin Town	6	4	4	3	4	6	5	5	19	18	37	1	3	2	2	4	4	2	1	9	10	19	28	28	56
28	Gelan Admin Town	8	6	4	6	7	2	5	7	24	21	45	5	5	9	7	8	6	4	6	26	24	50	50	45	95
29	Holota Admin Town	9	11	3	3	12	11	6	11	30	36	66	10	14	17	15	8	9	7	9	42	47	89	72	83	155
30	Jima Admin Town	17	29	16	19	10	11	25	29	68	88	156	16	20	12	25	10	9	17	16	55	70	125	123	158	281
31	L/TL/Dadhi Admin Town	4	7	5	4	6	5	5	6	20	22	42	2	5	4	0	3	2	4	0	13	7	20	33	29	62
32	Modjo Admin Town	7	7	9	6	8	5	11	14	35	32	67	13	6	1	0	0	1	5	8	19	15	34	54	47	101
33	Nekemte Admin Town	9	14	14	9	10	13	4	7	37	43	80	11	12	10	6	17	22	15	17	53	57	110	90	100	190
34	Robe Admin Town	6	6	4	5	5	7	10	10	25	28	53	12	7	12	11	12	4	6	3	42	25	67	67	53	120
35	Sebeta Admin Town	32	28	14	14	10	18	11	13	67	73	140	9	14	10	6	8	8	9	7	36	35	71	103	108	211
36	Shashemene Admin Town	4	15	6	14	8	8	7	8	25	45	70	3	3	2	3	2	3	3	12	10	22	37	55	92	
37	Sululta Admin Town	25	15	20	32	17	13	18	19	80	79	159	17	15	9	7	16	18	6	6	48	46	94	128	125	253
38	Woliso Admin Town	19	27	13	18	14	20	19	12	65	77	142	13	15	7	11	6	6	8	9	34	41	75	99	118	217
Total Oromia		6176	4876	6006	4019	4165	3475	3626	3058	19973	15428	35401	3132	2612	2495	2154	2155	1783	1805	1361	9587	7910	17497	29560	23338	52898

TABLE 2.19. PROPORTION OF ORPHANS ENROLMENT IN PRIMARY EDUCATION

Percentage of Orphans Enrolment with Respective of Total Enrolment in Primary Education by Zone 2008 (2016/17 G.C.)										
SN	ZONE	Percentage of Orphans (1-4)			Percentage of Orphans (5-8)			Percentage of Orphans (1-8)		
		M	F	T	M	F	T	M	F	T
1	Arsi	0.58	0.55	0.57	0.69	0.63	0.66	0.62	0.57	0.60
2	Bale	0.68	0.65	0.67	0.71	0.64	0.68	0.69	0.64	0.67
3	Borena	1.08	0.94	1.01	1.19	1.25	1.22	1.11	1.02	1.06
4	Buno Beddele	0.59	0.56	0.58	0.69	0.67	0.68	0.63	0.60	0.61
5	East Hararge	0.49	0.43	0.46	0.51	0.51	0.51	0.50	0.44	0.47
6	East Shoa	0.55	0.58	0.57	0.81	0.76	0.78	0.63	0.64	0.64
7	East Wollega	0.72	0.69	0.70	0.73	0.84	0.78	0.72	0.74	0.73
8	Guji	0.56	0.55	0.56	0.63	0.59	0.61	0.58	0.56	0.57
9	Horo Guduru Wollega	0.81	0.71	0.76	0.88	0.72	0.80	0.83	0.71	0.77
10	Illu Aba Bora	0.68	0.62	0.65	0.74	0.73	0.73	0.70	0.66	0.68
11	Jima	0.77	0.37	0.58	0.44	0.43	0.44	0.66	0.39	0.53
12	Kellem Wollega	0.70	0.61	0.66	0.77	0.64	0.71	0.73	0.62	0.68
13	North Shoa	0.67	0.68	0.68	0.99	0.98	0.99	0.78	0.78	0.78
14	OSZS Finfinne	1.04	1.03	1.03	1.17	1.18	1.18	1.08	1.08	1.08
15	South West Shoa	0.84	0.86	0.85	1.05	1.20	1.12	0.90	0.95	0.92
16	West Arsi	0.58	0.49	0.54	0.47	0.47	0.47	0.55	0.48	0.52
17	West Guji	0.46	0.42	0.44	0.64	0.73	0.67	0.51	0.48	0.50
18	West Hararge	0.97	0.93	0.95	1.32	1.68	1.46	1.04	1.05	1.05
19	West Shoa	0.89	0.84	0.87	0.88	0.84	0.86	0.88	0.84	0.86
20	West Wollega	0.63	0.60	0.62	0.81	0.69	0.75	0.71	0.63	0.67
21	Adama Admin Town	0.68	0.68	0.68	0.70	0.67	0.69	0.69	0.68	0.68
22	Ambo Admin Town	2.22	1.31	1.71	1.54	1.33	1.42	1.93	1.31	1.59
23	Assela Admin Town	0.54	0.42	0.48	0.16	0.47	0.32	0.35	0.45	0.40
24	Batu Admin Town	0.78	0.86	0.82	1.02	0.79	0.91	0.89	0.83	0.86
25	Bishoftu Admin Town	2.11	1.97	2.04	1.31	1.40	1.36	1.75	1.71	1.72
26	Burayu Admin Town	1.14	0.99	1.06	1.27	0.77	1.00	1.18	0.91	1.04
27	Dukem Admin Town	0.84	0.73	0.79	0.53	0.50	0.51	0.71	0.63	0.66
28	Gelan Admin Town	3.43	2.59	2.98	4.66	4.65	4.66	3.97	3.39	3.68
29	Holota Admin Town	1.08	1.16	1.12	1.77	1.76	1.77	1.39	1.44	1.42
30	Jima Admin Town	0.65	0.80	0.73	0.74	0.86	0.80	0.69	0.82	0.76
31	L/T/L/Dadhi Admin Town	0.98	1.01	1.00	1.13	0.62	0.88	1.04	0.88	0.95
32	Modjo Admin Town	1.58	1.32	1.44	0.91	0.61	0.75	1.25	0.96	1.10
33	Nekemte Admin Town	0.80	0.83	0.81	1.14	1.14	1.14	0.97	0.98	0.98
34	Robe Admin Town	0.60	0.68	0.64	1.39	0.82	1.11	0.93	0.74	0.84
35	Sebeta Admin Town	0.67	0.66	0.66	0.61	0.53	0.56	0.65	0.61	0.63
36	Shashemenne Admin Town	0.25	0.42	0.34	0.16	0.13	0.15	0.21	0.30	0.26
37	Sululta Admin Town	2.82	2.57	2.69	2.63	2.27	2.44	2.75	2.45	2.59
38	Woliso Admin Town	1.92	2.05	1.98	1.31	1.47	1.39	1.65	1.80	1.73
Total Oromia		0.70	0.62	0.66	0.74	0.73	0.74	0.71	0.65	0.68

2.3. Primary Enrolment

2.3.1. New Entrants in primary Education

I. New Entrants by Age

The Annual School Census 2009 E.C also incorporates new entrants in Primary schools by age. The government recognized the official school beginning age as 7 year and it’s upon this that the findings in the figure below are summarized.

GRAPH 2.14. NEW ENTRANT ENROLMENT BY AGE

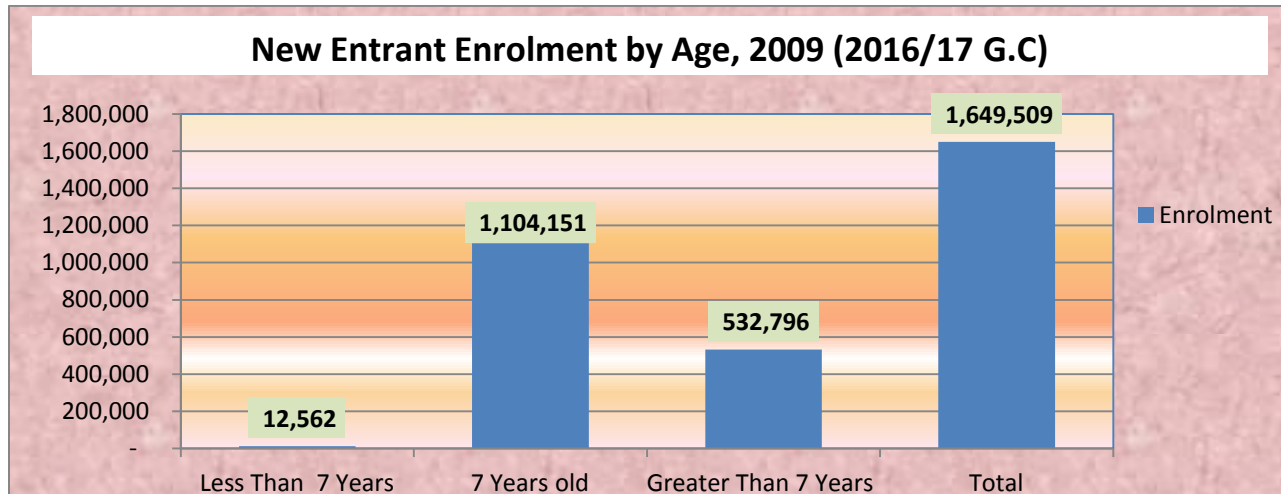

From graph 2.14 above, it is possible to observe that a total of 1,649,509 new entrants (12,562 less than 7 years, 1,104,151 7 years and 532,796 above 7 years old children) have been registered in 2009 E.C. This figure represents a proportion of 91.14% (91.04% Males and 91.25% Females) from the total grade 1 enrolment. When compared by age, the biggest number of new entrants (66.94%) is 7 years which is the official government recognized age of primary school entry. Results show that 0.76% of the entrants were underage whereas 32.30% of the new entrants were overage.

II. New Entrants by Zone and Administrative Towns

As the table 2.20 below indicates, in the region have brought 91.1% (M=91.0% and F=91.3%) of new entrants to grade one. West Shoa, South West Shoa and Ambo Administration towns having lowest percentage of new entrants to grade one which are 80.3% 78.7% and 77.5% respectively. Whereas Bale zone, Modjo as well as Asella administrative towns have brought the highest percentage of new entrants to grade one by having 97.7%, 97.7 and 96.6% respectively.

TABLE 2.20. NEW ENTRANT TO GRADE ONE BY AGE

New Entrant to Grade One by age and % of new enterants Government and None Government Schools in 2009 (2015/16 G.C)																			
SN	ZONE	Less than 7 years			7 Years			Above 7 Years			TOTAL			Tota Enroment To Grade one			% of New Entrants		
		M	F	T	M	F	T	M	F	T	M	F	T	M	F	T	M	F	T
1	Arsi	76	72	148	57917	52738	110655	22075	18856	40931	80068	71666	151734	86035	76751	162786	93.1	93.4	93.2
2	Bale	180	173	353	32648	27278	59926	19264	12754	32018	52092	40205	92297	53215	41241	94456	97.9	97.5	97.7
3	Borena	111	98	209	7118	6467	13585	5007	4485	9492	12236	11050	23286	12936	11778	24714	94.6	93.8	94.2
4	Buno Beddele	118	108	226	12660	11030	23690	4305	3946	8251	17083	15084	32167	18936	16852	35788	90.2	89.5	89.9
5	East Hararge	1457	1181	2638	68154	59686	127840	28070	23831	51901	97681	84698	182379	111570	96902	208472	87.6	87.4	87.5
6	East Shoa	180	171	351	16204	14952	31156	9368	8325	17693	25752	23448	49200	27665	25225	52890	93.1	93.0	93.0
7	East Wollega	122	104	226	24601	21648	46249	8160	6835	14995	32883	28587	61470	36360	31423	67783	90.4	91.0	90.7
8	Guji	166	131	297	28109	22693	50802	26234	20772	47006	54509	43596	98105	59318	46892	106210	91.9	93.0	92.4
9	Horo Guduru Wollega	179	195	374	10665	10171	20836	3958	3572	7530	14802	13938	28740	16333	15367	31700	90.6	90.7	90.7
10	llu Aba Bora	172	155	327	12345	11302	23647	5640	4933	10573	18157	16390	34547	19812	17829	37641	91.6	91.9	91.8
11	Jima	918	865	1783	57913	52375	110288	20841	18286	39127	79672	71526	151198	82615	74119	156734	96.4	96.5	96.5
12	Kellem Wollega	76	47	123	16998	14969	31967	5734	4541	10275	22808	19557	42365	24712	21213	45925	92.3	92.2	92.2
13	North Shoa	23	24	47	19680	17183	36863	6801	5677	12478	26504	22884	49388	27451	23701	51152	96.6	96.6	96.6
14	OSZS Finfinne	20	15	35	7243	6399	13642	3501	2797	6298	10764	9211	19975	11826	10101	21927	91.0	91.2	91.1
15	South West Shoa	26	28	54	16814	14701	31515	9906	7452	17358	26746	22181	48927	34090	28099	62189	78.5	78.9	78.7
16	West Arsi	153	123	276	44340	40430	84770	16781	14026	30807	61274	54579	115853	67064	59415	126479	91.4	91.9	91.6
17	West Guji	327	275	602	19902	15651	35553	21074	17338	38412	41303	33264	74567	44415	35562	79977	93.0	93.5	93.2
18	West Hararge	245	204	449	57216	49435	106651	36018	31457	67475	93479	81096	174575	100369	86720	187089	93.1	93.5	93.3
19	West Shoa	265	259	524	33585	30280	63865	21580	18036	39616	55430	48575	104005	69427	60060	129487	79.8	80.9	80.3
20	West Wollega	219	220	439	23851	21938	45789	6894	6102	12996	30964	28260	59224	33603	30434	64037	92.1	92.9	92.5
21	Adama Admin Town	215	214	429	3514	3946	7460	422	362	784	4151	4522	8673	4539	5098	9637	91.5	88.7	90.0
22	Ambo Admin Town	19	19	38	537	600	1137	518	801	1319	1074	1420	2494	1389	1830	3219	77.3	77.6	77.5
23	Assela Admin Town	138	146	284	614	723	1337	249	313	562	1001	1182	2183	1031	1228	2259	97.1	96.3	96.6
24	Batu Admin Town	5	6	11	817	750	1567	267	238	505	1089	994	2083	1162	1103	2265	93.7	90.1	92.0
25	Bishoftu Admin Town	207	277	484	1015	1034	2049	577	829	1406	1799	2140	3939	2101	2585	4686	85.6	82.8	84.1
26	Burayu Admin Town	119	128	247	1144	1254	2398	710	922	1632	1973	2304	4277	2238	2710	4948	88.2	85.0	86.4
27	Dukem Admin Town	0	0	0	426	381	807	170	208	378	596	589	1185	626	662	1288	95.2	89.0	92.0
28	Gelana Admin Town	6	8	14	146	177	323	47	50	97	199	235	434	225	271	496	88.4	86.7	87.5
29	Holota Admin Town	10	18	28	410	403	813	187	298	485	607	719	1326	742	869	1611	81.8	82.7	82.3
30	Jima Admin Town	140	147	287	1528	1513	3041	1131	1302	2433	2799	2962	5761	3094	3291	6385	90.5	90.0	90.2
31	L/T/L/Dadhi Admin Town	18	36	54	393	364	757	110	137	247	521	537	1058	607	633	1240	85.8	84.8	85.3
32	Modjo Admin Town	0	2	2	492	488	980	142	193	335	634	683	1317	650	698	1348	97.5	97.9	97.7
33	Nekemte Admin Town	124	130	254	837	1054	1891	320	323	643	1281	1507	2788	1405	1651	3056	91.2	91.3	91.2
34	Robe Admin Town	57	50	107	813	764	1577	286	316	602	1156	1130	2286	1252	1152	2404	92.3	98.1	95.1
35	Sebeta Admin Town	239	239	478	1490	1559	3049	1024	1292	2316	2753	3090	5843	3262	3708	6970	84.4	83.3	83.8
36	Shashemenne Admin Town	104	148	252	1912	1870	3782	1024	1100	2124	3040	3118	6158	3176	3268	6444	95.7	95.4	95.6
37	Sululta Admin Town	41	55	96	392	419	811	319	413	732	752	887	1639	881	999	1880	85.4	88.8	87.2
38	Woliso Admin Town	7	9	16	532	551	1083	456	508	964	995	1068	2063	1112	1163	2275	89.5	91.8	90.7
Oromia		6482	6080	12562	584975	519176	1104151	289170	243626	532796	880627	768882	1649509	967244	842603	1809847	91.0	91.3	91.1

2.3.2. Grade 1-8 Enrolment

I. Primary Enrolment by Grade, Ownership and Gender

Enrolment was captured by Grade, ownership and gender to establish their percentage distribution for better planning and allocation of school facilities as well as soliciting for support from various stakeholders. Findings indicate that a total regular enrolment of 7,729,533 (Male 4,157,478 and Female 3,572,055) pupils have made in 2009 (2016/17) with 96.7% (96.9% Male and 96.5% Female) belonging to government schools, whereas, 3.3% (3.1% Male and 3.5% Female) belonged to Non-Government schools. Considering pupil enrolment distribution by grade, higher enrolment figures were registered in lower classes and gradually decreases as the grade goes up. In general the percentage distribution of pupils by class was seen below in graph 2.15.

GRAPH 2.15. PERCENTAGE OF DISTRIBUTION OF PRIMARY EDUCATION ENROLMENT BY GRADE

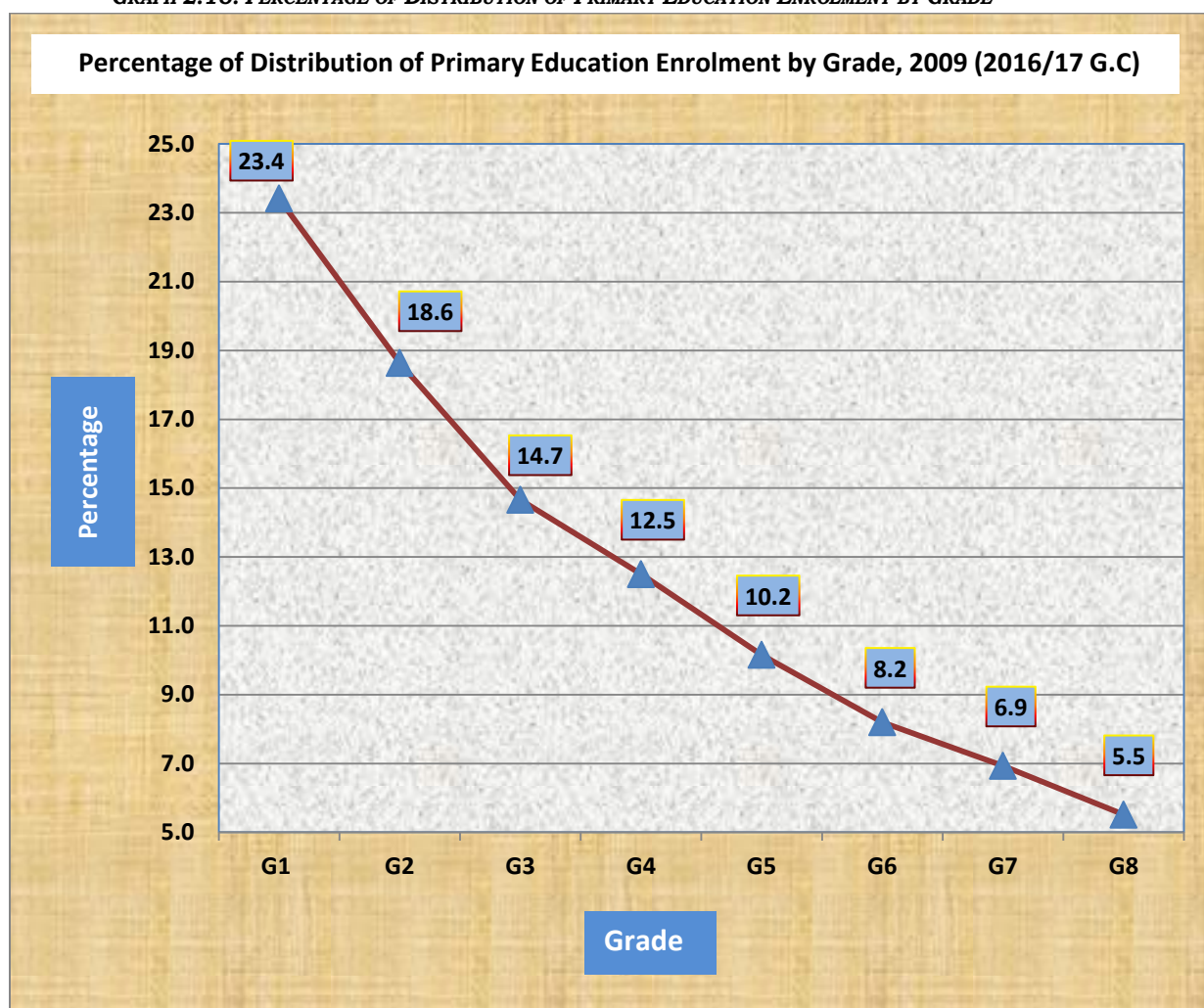

Results from graph 2.15 above shows that there is a high dropout rate and repetition rate when we move from Grade one to Grade eight in the system.

II. Primary Enrolment by Zones

Enrolment was categorized according to Zones to establish which zones have the highest and/or lowest enrolment figures. These figures are used for planning and allocation of resources by the government, the figure below summarizes the findings. As figure clearly indicates Zones in the Region had highest percentage share of enrolment in all primary schools which is 95.7% whereas Administration towns had the least share of only 4.3%.

GRAPH 2.16 . ZONAL COMPARISON OF GOVERNMENT SCHOOLS PRIMARY ENROLMENT

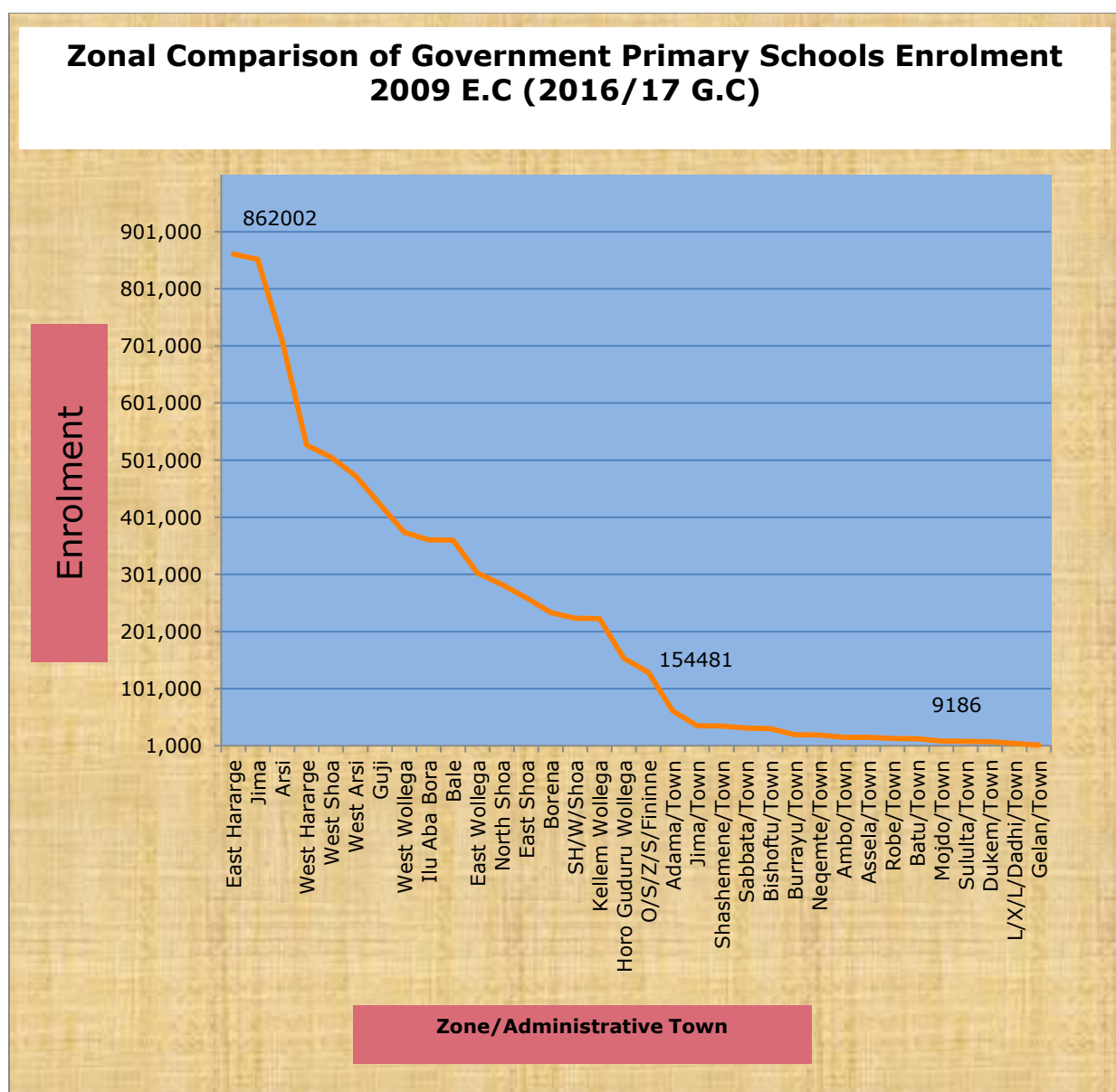

TABLE 2.21. PRIMARY ENROLMENT BY GRADE GOVERNMENT AND NON GOVERNMENT SCHOOLS

Primary Enrolment by Grade Government and Non Government Schools in 2009 (2016/17)																				
SN	Zones	Grade 1		Grade 2		Grade 3		Grade 4		Grade 5		Grade 6		Grade 7		Grade 8		(1-8)		
		M	F	M	F	M	F	M	F	M	F	M	F	M	F	M	F	M	F	T
1	Arsi	86035	76751	72226	65289	55984	49693	49448	44305	41781	37357	32240	28811	27161	24200	20559	17268	385434	343674	729108
2	Bale	53215	41241	44166	33023	32422	23955	27317	20192	23501	17572	18593	14465	13146	10037	9240	7018	221600	167503	389103
3	Borena	12936	11778	9385	8546	6436	6510	4850	5071	4005	3956	3093	2986	2501	2335	2024	1869	45230	43051	88281
4	Buno Beddele	18936	16852	16053	14799	14053	12781	12488	11446	10369	9205	8349	7452	7277	6319	5421	4900	92946	83754	176700
5	East Hararge	111570	96902	101427	86154	79618	64133	64427	51345	49609	36434	37916	25398	27900	15509	17561	8738	490028	384613	874641
6	East Shoa	27665	25225	21724	19779	18086	16891	16525	15975	13259	13071	10893	10699	9146	9000	7473	7306	124771	117946	242717
7	East Wollega	36360	31423	27684	26078	22662	21454	19146	17834	16910	15497	14716	13618	13665	12432	11097	10298	162240	148634	310874
8	Guji	59318	46892	40767	30615	29614	20502	23754	15797	19300	11522	14634	8489	12723	6721	9997	5112	210107	145650	355757
9	Horo Guduru Wollega	16333	15367	12432	12133	10388	9904	9396	9384	8989	8669	7986	7769	7850	7703	6733	6210	80107	77139	157246
10	Ilu Aba Bora	19812	17829	16632	15196	14055	12933	13058	11773	11302	9971	9351	8010	8517	7352	7776	6867	100503	89931	190434
11	Jima	82615	74119	78443	71231	69611	63700	61958	57446	50780	47628	43054	41282	33315	33568	25707	27269	445483	416243	861726
12	Kellem Wollega	24712	21213	19262	17832	17247	15370	15955	14157	13650	12290	11813	10130	11256	9217	9654	8132	123549	108341	231890
13	North Shoa	27451	23701	26954	23474	22974	20224	20413	17770	15841	13606	12934	11215	11338	9899	9103	7839	147008	127728	274736
14	OSZS Finfinne	11826	10101	9952	8532	9240	8133	8454	7364	6782	5816	5407	4766	4740	4151	4097	3426	60498	52289	112787
15	South West Shoa	34090	28099	20102	16842	15344	13399	12966	10909	10175	8493	7946	6377	6909	5753	5569	4598	113101	94470	207571
16	West Arsi	67064	59415	46041	41024	32748	29498	26972	24162	20882	18622	15909	13993	13318	11821	11163	9070	234097	207605	441702
17	West Guji	44415	35562	31372	23186	22513	15081	18555	11385	14428	7736	10609	5610	9219	4507	8116	3571	159227	106638	265865
18	West Hararge	100369	86720	78360	63706	52171	39108	36394	25890	25017	16925	18115	11362	13814	8189	9522	5418	333762	257318	591080
19	West Shoa	69427	60060	42081	37785	34935	32059	29618	27516	24762	22972	20810	18833	19366	17064	15603	13697	256602	229986	486588
20	West Wollega	33603	30434	30558	29011	27206	24501	26545	23959	22948	20518	20378	18221	20202	17625	18302	15533	199742	179802	379544
21	Adama Admin Town	4539	5098	3743	4121	3673	4094	3527	3970	3792	4004	3352	3934	3634	3975	3269	3877	29529	33073	62602
22	Ambo Admin Town	1389	1830	975	1054	794	1077	809	1016	797	1037	705	928	743	904	798	825	7010	8671	15681
23	Assela Admin Town	1031	1228	895	1024	893	1034	857	995	916	1095	896	962	1026	1063	1021	1109	7535	8510	16045
24	Batu Admin Town	1162	1103	927	979	805	841	823	777	903	880	859	788	753	634	729	724	6961	6726	13687
25	Bishoftu Admin Town	2101	2585	1970	2258	1835	2048	1678	2029	1732	2078	1595	1945	1600	1952	1467	1931	13978	16826	30804
26	Burayu Admin Town	2238	2710	1682	1834	1425	1676	1256	1451	1166	1338	929	1128	834	1099	783	957	10313	12193	22506
27	Dukem Admin Town	626	662	539	588	541	591	550	616	512	579	457	461	379	499	363	470	3967	4466	8433
28	Gelan Admin Town	225	271	185	198	169	163	121	178	138	135	144	136	150	136	126	109	1258	1326	2584
29	Holota Admin Town	742	869	649	734	617	659	780	844	575	694	588	702	635	663	577	604	5163	5769	10932
30	Jima Admin Town	3094	3291	2809	2942	2410	2623	2087	2166	2010	2201	1930	2035	1816	2036	1677	1875	17833	19169	37002
31	LT/L/Dadhi Admin Town	607	633	519	556	470	502	437	490	328	312	280	271	272	303	274	239	3187	3306	6493
32	Modjo Admin Town	650	698	531	562	537	594	495	576	594	650	537	572	465	557	495	674	4304	4883	9187
33	Nekemte Admin Town	1405	1651	1133	1289	1013	1066	1074	1198	1054	1154	1124	1270	1161	1298	1303	1266	9267	10192	19459
34	Robe Admin Town	1252	1152	1134	1119	915	906	893	935	871	868	774	742	746	755	632	672	7217	7149	14366
35	Sebeta Admin Town	3262	3708	2606	2781	2217	2474	1917	2129	1717	1977	1509	1679	1380	1534	1325	1469	15933	17751	33684
36	Shashemenne Admin Town	3176	3268	2452	2656	2189	2375	2232	2307	1967	2193	1859	1923	1696	1773	1767	1581	17338	18076	35414
37	Sululta Admin Town	881	999	690	731	577	616	688	727	550	592	442	497	468	538	364	400	4660	5100	9760
38	Woliso Admin Town	1112	1163	815	903	773	871	691	826	678	737	645	719	631	683	645	652	5990	6554	12544
Total Oromia		967244	842603	769875	670564	609160	524039	519154	446910	424590	360384	343371	290178	291752	243804	232332	193573	4157478	3572055	7729533

TABLE 2.22. PRIMARY ENROLMENT BY GRADE GOVERNMENT SCHOOLS

Primary Enrolment by Grade Government Schools in 2009 (2016/17 G.C)																	
SN	Zones	Grade 1		Grade 2		Grade 3		Grade 4		Grade 5		Grade 6		Grade 7		Grade 8	
		M	F	M	F	M	F	M	F	M	F	M	F	M	F	M	F
1	Arsi	84980	75770	71481	64573	55326	49171	48851	43762	41362	36916	31860	28437	26883	23895	20283	17038
2	Bale	52648	40749	43695	32655	31988	23582	26908	19866	23201	17259	18344	14238	12958	9817	9083	6843
3	Borena	12528	11335	9070	8253	6163	6235	4590	4802	3765	3758	2923	2800	2324	2161	1865	1722
4	Buno Beddele	18904	16795	16025	14759	14034	12759	12475	11426	10369	9205	8349	7452	7277	6319	5421	4900
5	East Hararge	108152	94102	99042	84225	77922	62712	63101	50135	48710	35714	37253	24831	27345	14949	17140	8325
6	East Shoa	26196	23939	20569	18694	17066	15888	15633	15071	12589	12316	10256	10017	8595	8425	6991	6808
7	East Wollega	35927	31031	27375	25805	22458	21259	18963	17683	16799	15417	14650	13548	13583	12369	11036	10244
8	Guji	58476	46290	40101	30083	29077	20056	23319	15412	19058	11308	14412	8303	12502	6553	9854	4976
9	Horo Guduru Wollega	16073	15106	12242	11936	10250	9794	9283	9261	8898	8577	7901	7717	7791	7645	6689	6133
10	Illu Aba Bora	19659	17701	16507	15051	13944	12823	12957	11672	11239	9903	9266	7923	8441	7285	7732	6806
11	Jima	82381	73903	78280	71047	69471	63533	61817	57287	50675	47546	42968	41200	33258	33500	25665	27231
12	Kellem Wollega	24290	20831	18929	17499	16935	15111	15684	13913	13402	12053	11572	9932	11012	8978	9437	7964
13	North Shoa	27199	23429	26725	23242	22797	20035	20280	17630	15766	13539	12872	11160	11292	9854	9073	7790
14	OSZS Finfinne	11378	9664	9647	8252	8953	7830	8264	7151	6641	5641	5292	4643	4624	4045	4026	3354
15	South West Shoa	33757	27751	19899	16646	15202	13259	12863	10814	10090	8426	7900	6327	6872	5726	5545	4580
16	West Arsi	64986	57580	44506	39593	31451	28267	25902	23119	19910	17821	15091	13204	12578	11166	10379	8469
17	West Gujii	43729	35032	30860	22746	22155	14754	18238	11112	14184	7506	10362	5380	8891	4234	7838	3297
18	West Hararge	99708	86118	77818	63250	51759	38794	36085	25611	24838	16758	17966	11229	13672	8066	9439	5335
19	West Shoa	68456	59129	41415	37219	34413	31549	29117	27037	24353	22545	20460	18533	19038	16795	15303	13432
20	West Wollega	33208	30038	30184	28709	26903	24193	26275	23713	22752	20326	20180	18000	19994	17418	18030	15310
21	Adama Admin Town	2098	2772	1699	2122	1858	2222	1874	2239	2139	2406	1967	2441	2127	2487	1857	2432
22	Ambo Admin Town	1099	1543	746	874	627	872	640	819	654	835	561	773	590	755	656	694
23	Assela Admin Town	583	793	514	593	498	657	525	639	576	762	564	666	666	755	681	783
24	Batu Admin Town	647	677	510	564	420	451	431	448	475	495	476	419	429	337	468	436
25	Bishoftu Admin Town	1254	1707	1121	1452	1065	1265	1005	1312	1077	1413	988	1326	1006	1327	975	1368
26	Burayu Admin Town	897	1296	551	751	477	727	412	591	504	657	373	537	374	545	427	522
27	Dukem Admin Town	395	470	351	404	371	435	418	456	412	475	365	374	294	413	314	412
28	Gelan Admin Town	143	187	136	151	136	134	100	143	138	135	144	136	150	136	126	109
29	Holota Admin Town	509	617	442	554	474	530	625	693	467	560	461	578	531	586	499	509
30	Jima Admin Town	2387	2653	2190	2353	1915	2119	1601	1718	1520	1725	1482	1559	1425	1611	1362	1480
31	L/TL/Dadhi Admin Town	306	378	278	324	248	269	243	298	197	187	172	163	179	218	211	186
32	Modjo Admin Town	392	478	325	385	335	405	331	414	408	488	373	404	312	418	389	536
33	Nekemte Admin Town	824	1047	659	778	575	660	690	766	729	825	817	946	896	998	1005	937
34	Robe Admin Town	863	845	825	816	663	700	700	738	696	747	646	621	650	627	557	557
35	Sebeta Admin Town	1401	1758	1034	1154	892	1053	790	930	832	964	704	820	716	786	779	834
36	Shashemenne Admin Town	1604	1934	1202	1414	1039	1230	1179	1230	1105	1210	1020	1092	975	1014	1080	945
37	Sululta Admin Town	535	611	392	416	341	368	461	486	374	411	300	350	348	390	239	283
38	Woliso Admin Town	841	902	624	686	653	713	570	679	579	659	572	639	558	614	585	592
Total Oromia		939,413	816,961	747,969	650,028	590,854	506,414	503,200	431,076	411,483	347,488	331,862	278,718	281,156	233,217	223,039	184,172

TABLE 2.23. PRIMARY ENROLMENT BY GRADE NONE GOVERNMENT SCHOOLS

Primary Enrolment by Grade Non Government Schools in 2009 (2016/17G.C)															
SN	Zones	Grade 1		Grade 2		Grade 3		Grade 4		Grade 5		Grade 6		Grade 7	
		M	F	M	F	M	F	M	F	M	F	M	F	M	F
1	Arsi	1055	981	745	716	658	522	597	543	419	441	380	374	278	305
2	Bale	567	492	471	368	434	373	409	326	300	313	249	227	188	220
3	Borena	408	443	315	293	273	275	260	269	240	198	170	186	177	174
4	Buno Beddele	32	57	28	40	19	22	13	20	0	0	0	0	0	0
5	East Hararge	3418	2800	2385	1929	1696	1421	1326	1210	899	720	663	567	555	560
6	East Shoa	1469	1286	1155	1085	1020	1003	892	904	670	755	637	682	551	575
7	East Wollega	433	392	309	273	204	195	183	151	111	80	66	70	82	63
8	Guji	842	602	666	532	537	446	435	385	242	214	222	186	221	168
9	Horo Guduru Wollega	260	261	190	197	138	110	113	123	91	92	85	52	59	58
10	Ilu Aba Bora	153	128	125	145	111	110	101	101	63	68	85	87	76	67
11	Jima	234	216	163	184	140	167	141	159	105	82	86	82	57	68
12	Kellem Wollega	422	382	333	333	312	259	271	244	248	237	241	198	244	239
13	North Shoa	252	272	229	232	177	189	133	140	75	67	62	55	46	45
14	OSZS Finfinne	448	437	305	280	287	303	190	213	141	175	115	123	116	106
15	South West Shoa	333	348	203	196	142	140	103	95	85	67	46	50	37	27
16	West Arsi	2078	1835	1535	1431	1297	1231	1070	1043	972	801	818	789	740	655
17	West Gujii	686	530	512	440	358	327	317	273	244	230	247	230	328	273
18	West Hararge	661	602	542	456	412	314	309	279	179	167	149	133	142	123
19	West Shoa	971	931	666	566	522	510	501	479	409	427	350	300	328	269
20	West Wollega	395	396	374	302	303	308	270	246	196	192	198	221	208	207
21	Adama Admin Town	2441	2326	2044	1999	1815	1872	1653	1731	1653	1598	1385	1493	1507	1488
22	Ambo Admin Town	290	287	229	180	167	205	169	197	143	202	144	155	153	149
23	Assela Admin Town	448	435	381	431	395	377	332	356	340	333	332	296	360	308
24	Batu Admin Town	515	426	417	415	385	390	392	329	428	385	383	369	324	297
25	Bishoftu Admin Town	847	878	849	806	770	783	673	717	655	665	607	619	594	625
26	Burayu Admin Town	1341	1414	1131	1083	948	949	844	860	662	681	556	591	460	554
27	Dukem Admin Town	231	192	188	184	170	156	132	160	100	104	92	87	85	86
28	Gelan Admin Town	82	84	49	47	33	29	21	35	0	0	0	0	0	0
29	Holota Admin Town	233	252	207	180	143	129	155	151	108	134	127	124	104	77
30	Jima Admin Town	707	638	619	589	495	504	486	448	490	476	448	476	391	425
31	L/T/L/Dadhi Admin Town	301	255	241	232	222	233	194	192	131	125	108	108	93	85
32	Modjo Admin Town	258	220	206	177	202	189	164	162	186	162	164	168	153	139
33	Nekemte Admin Town	581	604	474	511	438	406	384	432	325	329	307	324	265	300
34	Robe Admin Town	389	307	309	303	252	206	193	197	175	121	128	121	96	128
35	Sebeta Admin Town	1861	1950	1572	1627	1325	1421	1127	1199	885	1013	805	859	664	748
36	Shashemenne Admin Town	1572	1334	1250	1242	1150	1145	1053	1077	862	983	839	831	721	759
37	Sululta Admin Town	346	388	298	315	236	248	227	241	176	181	142	147	120	148
38	Woliso Admin Town	271	261	191	217	120	158	121	147	99	78	73	80	73	69
Total Oromia		27,831	25,642	21,906	20,536	18,306	17,625	15,954	15,834	13,107	12,896	11,509	11,460	10,596	10,587

TABLE 2.24. RURAL PRIMARY ENROLMENT BY GRADE

Rural Primary Enrolment by Grade in 2009 (2016/17 G.C.)																				
SN	ZONE	Grade 1		Grade 2		Grade 3		Grade 4		Grade 5		Grade 6		Grade 7		Grade 8		(1-8)		
		M	F	M	F	M	F	M	F	M	F	M	F	M	F	M	F	M	F	T
1	Arsi	75619	66612	63350	56516	48586	42652	42452	37457	34799	30581	26562	23160	21721	18675	15999	12850	329088	288503	617591
2	Bale	48006	36531	39681	28892	28941	20791	24128	17141	20242	14649	15831	11834	10870	7787	7334	5103	195033	142728	337761
3	Borena	11076	9835	8025	7070	5295	5213	3805	3910	2903	2841	2225	2011	1608	1386	1197	1016	36134	33282	69416
4	Buno Beddele	16826	14732	14296	13119	12390	11119	10946	9951	8460	7367	6687	5801	5554	4605	3948	3336	79107	70030	149137
5	East Hararge	100408	87373	92271	78699	72597	58321	57971	46184	43438	31648	32698	21530	23181	12065	13805	6060	436369	341880	778249
6	East Shoa	23105	20802	17957	16010	14658	13411	13136	12361	9703	9233	7634	7208	6020	5785	4638	4384	96851	89194	186045
7	East Wollega	30323	25758	22999	21506	18393	17326	15228	13910	12748	11484	10735	9770	9667	8451	7630	6863	127723	115068	242791
8	Guji	54288	42293	36683	26949	26448	17392	20720	13079	16388	9078	12039	6441	10123	4672	7841	3358	184530	123262	307792
9	Horo Guduru Wollega	12808	11705	9525	9145	7937	7373	7099	6826	6370	5930	5510	5282	5273	5035	4458	3964	58980	55260	114240
10	Ilu Aba Bora	17806	15916	14886	13471	12431	11291	11325	10115	9245	7977	7500	6302	6511	5430	5822	4814	85526	75316	160842
11	Jima	75793	67848	72135	65035	64153	58048	56764	52359	45752	42724	38660	36794	29229	29207	22063	23348	404549	375363	779912
12	Kellem Wollega	21847	18571	16890	15458	15028	13263	13781	12021	11231	9927	9442	7905	8794	6829	7388	5921	104401	89895	194296
13	North Shoa	22473	18748	22833	19371	19593	16882	17002	14488	12440	10306	10040	8258	8245	6981	6322	5131	118948	100165	219113
14	OSZS Finfinne	10179	8350	8594	7173	8000	6740	7062	6026	5526	4416	4326	3549	3677	2956	3155	2335	50519	41545	92064
15	South West Shoa	29490	23665	17429	14105	13027	11144	10967	8819	8144	6426	6208	4717	5310	4135	4240	3224	94815	76235	171050
16	West Arsi	58698	51496	39933	34951	27562	24278	22545	19659	16719	14458	12380	10563	9891	8438	8108	6227	195836	170070	365906
17	West Guji	40955	32350	28781	20749	20600	13224	16693	9791	12799	6371	9130	4389	7724	3339	6681	2496	143363	92709	236072
18	West Hararge	92527	79891	72369	58422	47537	34908	32555	22464	21179	13505	14881	8771	10588	5578	7114	3393	298750	226932	525682
19	West Shoa	60900	51596	36537	32130	29970	26764	24937	22643	20196	18277	16865	14912	15236	13027	11944	10043	216585	189392	405977
20	West Wollega	29421	26256	26948	25229	23933	21171	23001	20275	19265	16754	16795	14439	16247	13522	14745	11913	170355	149559	319914
21	Adama Admin Town	67	51	64	44	71	74	62	62	89	65	63	68	75	72	71	91	562	527	1089
22	Ambo Admin Town	133	96	59	57	60	57	63	52	52	56	55	51	33	33	34	32	489	434	923
23	Assela Admin Town	0	0	0	0	0	0	0	0	0	0	0	0	0	0	0	0	0	0	0
24	Batu Admin Town	0	0	0	0	0	0	0	0	0	0	0	0	0	0	0	0	0	0	0
25	Bishoftu Admin Town	0	0	0	0	0	0	0	0	0	0	0	0	0	0	0	0	0	0	0
26	Burayu Admin Town	28	36	15	31	17	28	9	17	10	16	5	6	2	5	0	0	86	139	225
27	Dukem Admin Town	0	0	0	0	0	0	0	0	0	0	0	0	0	0	0	0	0	0	0
28	Gelan Admin Town	0	0	0	0	0	0	0	0	0	0	0	0	0	0	0	0	0	0	0
29	Holota Admin Town	0	0	0	0	0	0	0	0	0	0	0	0	0	0	0	0	0	0	0
30	Jima Admin Town	193	196	224	228	168	148	35	31	14	16	21	14	11	11	0	0	666	644	1310
31	L/T/L/Dadhi Admin Town	0	0	0	0	0	0	0	0	0	0	0	0	0	0	0	0	0	0	0
32	Modjo Admin Town	147	135	80	86	95	83	64	82	65	63	28	32	30	25	12	20	521	526	1047
33	Nekemte Admin Town	0	0	0	0	0	0	0	0	0	0	0	0	0	0	0	0	0	0	0
34	Robe Admin Town	0	0	0	0	0	0	0	0	0	0	0	0	0	0	0	0	0	0	0
35	Sebeta Admin Town	0	0	0	0	0	0	0	0	0	0	0	0	0	0	0	0	0	0	0
36	Shashemene Admin Town	0	0	0	0	0	0	0	0	0	0	0	0	0	0	0	0	0	0	0
37	Sululta Admin Town	0	0	0	0	0	0	0	0	0	0	0	0	0	0	0	0	0	0	0
38	Woliso Admin Town	0	0	0	0	0	0	0	0	0	0	0	0	0	0	0	0	0	0	0
Total Oromia		833116	710842	662564	564446	517490	431701	432350	359723	337777	274168	266320	213807	168049	164549	125922	3429786	2848658	6278444	

TABLE 2.25. URBAN PRIMARY ENROLMENT BY GRADE

Urban Primary Enrolment by Grade in 2009 (2016/17 G.C.)																				
SN	ZONE	Grade 1		Grade 2		Grade 3		Grade 4		Grade 5		Grade 6		Grade 7		Grade 8		(1-8)		
		M	F	M	F	M	F	M	F	M	F	M	F	M	F	M	F	M	F	T
1	Arsi	10416	10139	8876	8773	7398	7041	6996	6848	6982	6776	5678	5651	5440	5525	4560	4418	56346	55171	111517
2	Bale	5209	4710	4485	4131	3481	3164	3189	3051	3259	2923	2762	2631	2276	2250	1906	1915	26567	24775	51342
3	Borena	1860	1943	1360	1476	1141	1297	1045	1161	1102	1115	868	975	893	949	827	853	9096	9769	18865
4	Buno Beddele	2110	2120	1757	1680	1663	1662	1542	1495	1909	1838	1662	1651	1723	1714	1473	1564	13839	13724	27563
5	East Hararge	11162	9529	9156	7455	7021	5812	6456	5161	6171	4786	5218	3868	4719	3444	3756	2678	53659	42733	96392
6	East Shoa	4560	4423	3767	3769	3428	3480	3389	3614	3556	3838	3259	3491	3126	3215	2835	2922	27920	28752	56672
7	East Wollega	6037	5665	4685	4572	4269	4128	3918	3924	4162	4013	3981	3848	3998	3981	3467	3435	34517	33566	68083
8	Guji	5030	4599	4084	3666	3166	3110	3034	2718	2912	2444	2595	2048	2600	2049	2156	1754	25577	22388	47965
9	Horo Guduru Wollega	3525	3662	2907	2988	2451	2531	2297	2558	2619	2739	2476	2487	2577	2668	2275	2246	21127	21879	43006
10	Ilu Aba Bora	2006	1913	1746	1725	1624	1642	1733	1658	2057	1994	1851	1708	2006	1922	1954	2053	14977	14615	29592
11	Jima	6822	6271	6308	6196	5458	5652	5194	5087	5028	4904	4394	4488	4086	4361	3644	3921	40934	40880	81814
12	Kellem Wollega	2865	2642	2372	2374	2219	2107	2174	2136	2419	2363	2371	2225	2462	2388	2266	2211	19148	18446	37594
13	North Shoa	4978	4953	4121	4103	3381	3342	3411	3282	3401	3300	2894	2957	3093	2918	2781	2708	28060	27563	55623
14	OSZS Finfinne	1647	1751	1358	1359	1240	1393	1392	1338	1256	1400	1081	1217	1063	1195	942	1091	9979	10744	20723
15	South West Shoa	4600	4434	2673	2737	2317	2255	1999	2090	2031	2067	1738	1660	1599	1618	1329	1374	18286	18235	36521
16	West Arsi	8366	7919	6108	6073	5186	5220	4427	4503	4163	4164	3529	3430	3427	3383	3055	2843	38261	37535	75796
17	West Guji	3460	3212	2591	2437	1913	1857	1862	1594	1629	1365	1479	1221	1495	1168	1435	1075	15864	13929	29793
18	West Hararge	7842	6829	5991	5284	4634	4200	3839	3426	3838	3420	3234	2591	3226	2611	2408	2025	35012	30386	65398
19	West Shoa	8527	8464	5544	5655	4965	5295	4681	4873	4566	4695	3945	3921	4130	4037	3659	3654	40017	40594	80611
20	West Wollega	4182	4178	3610	3782	3273	3330	3544	3684	3683	3764	3583	3782	3955	4103	3557	3620	29387	30243	59630
21	Adama Admin Town	4472	5047	3679	4077	3602	4020	3465	3908	3703	3939	3289	3866	3559	3903	3198	3786	28967	32546	61513
22	Ambo Admin Town	1256	1734	916	997	734	1020	746	964	745	981	650	877	710	871	764	793	6521	8237	14758
23	Assela Admin Town	1031	1228	895	1024	893	1034	857	995	916	1095	896	962	1026	1063	1021	1109	7535	8510	16045
24	Batu Admin Town	1162	1103	927	979	805	841	823	777	903	880	859	788	753	634	729	724	6961	6726	13687
25	Bishoftu Admin Town	2101	2585	1970	2258	1835	2048	1678	2029	1732	2078	1595	1945	1600	1952	1467	1931	13978	16826	30804
26	Burayu Admin Town	2210	2674	1667	1803	1408	1648	1247	1434	1156	1322	924	1122	832	1094	783	957	10227	12054	22281
27	Dukem Admin Town	626	662	539	588	541	591	550	616	512	579	457	461	379	499	363	470	3967	4466	8433
28	Gelan Admin Town	225	271	185	198	169	163	121	178	138	135	144	136	150	136	126	109	1258	1326	2584
29	Holota Admin Town	742	869	649	734	617	659	780	844	575	694	588	702	635	663	577	604	5163	5769	10932
30	Jima Admin Town	2901	3095	2585	2714	2242	2475	2052	2135	1996	2185	1909	2021	1805	2025	1677	1875	17167	18525	35692
31	L/T/L/Dadhi Admin Town	607	633	519	556	470	502	437	490	328	312	280	271	272	303	274	239	3187	3306	6493
32	Modjo Admin Town	503	563	451	476	442	511	431	494	529	587	509	540	435	532	483	654	3783	4357	8140
33	Nekemte Admin Town	1405	1651	1133	1289	1013	1066	1074	1198	1054	1154	1124	1270	1161	1298	1303	1266	9267	10192	19459
34	Robe Admin Town	1252	1152	1134	1119	915	906	893	935	871	868	774	742	746	755	632	672	7217	7149	14366
35	Sebeta Admin Town	3262	3708	2606	2781	2217	2474	1917	2129	1717	1977	1509	1679	1380	1534	1325	1469	15933	17751	33684
36	Shashemene Admin Town	3176	3268	2452	2656	2189	2375	2232	2307	1967	2193	1859	1923	1696	1773	1767	1581	17338	18076	35414
37	Sululta Admin Town	881	999	690	731	577	616	688	727	550	592	442	497	468	538	364	400	4660	5100	9760
38	Woliso Admin Town	1112	1163	815	903	773	871	691	826	678	737	645	719	631	683	645	652	5990	6554	12544
Total Oromia		134128	131761	107311	106118	91670	92338	86804	87187	86813	86216	77051	76371	76132	75755	67783	67651	727692	723397	1451089

TABLE 2.26. PRIMARY EDUCATION ENROLMENT BY LEVEL

Primary Education Enrolment by Cycle in 2009 (2016/17 G.C.)										
SN	Zone	Grade 1-4			Grade 5-8			Grade 1-8		
		M	F	T	M	F	T	M	F	T
1	Arsi	263693	236038	499731	121741	107636	229377	385434	343674	729108
2	Bale	157120	118411	275531	64480	49092	113572	221600	167503	389103
3	Borena	33607	31905	65512	11623	11146	22769	45230	43051	88281
4	Buno Beddele	61530	55878	117408	31416	27876	59292	92946	83754	176700
5	East Hararge	357042	298534	655576	132986	86079	219065	490028	384613	874641
6	East Shoa	84000	77870	161870	40771	40076	80847	124771	117946	242717
7	East Wollega	105852	96789	202641	56388	51845	108233	162240	148634	310874
8	Guji	153453	113806	267259	56654	31844	88498	210107	145650	355757
9	Horo Guduru Wollega	48549	46788	95337	31558	30351	61909	80107	77139	157246
10	Illu Aba Bora	63557	57731	121288	36946	32200	69146	100503	89931	190434
11	Jima	292627	266496	559123	152856	149747	302603	445483	416243	861726
12	Kellem Wollega	77176	68572	145748	46373	39769	86142	123549	108341	231890
13	North Shoa	97792	85169	182961	49216	42559	91775	147008	127728	274736
14	OSZS Finfinne	39472	34130	73602	21026	18159	39185	60498	52289	112787
15	South West Shoa	82502	69249	151751	30599	25221	55820	113101	94470	207571
16	West Arsi	172825	154099	326924	61272	53506	114778	234097	207605	441702
17	West Guji	116855	85214	202069	42372	21424	63796	159227	106638	265865
18	West Hararge	267294	215424	482718	66468	41894	108362	333762	257318	591080
19	West Shoa	176061	157420	333481	80541	72566	153107	256602	229986	486588
20	West Wollega	117912	107905	225817	81830	71897	153727	199742	179802	379544
21	Adama Admin Town	15482	17283	32765	14047	15790	29837	29529	33073	62602
22	Ambo Admin Town	3967	4977	8944	3043	3694	6737	7010	8671	15681
23	Assela Admin Town	3676	4281	7957	3859	4229	8088	7535	8510	16045
24	Batu Admin Town	3717	3700	7417	3244	3026	6270	6961	6726	13687
25	Bishoftu Admin Town	7584	8920	16504	6394	7906	14300	13978	16826	30804
26	Burayu Admin Town	6601	7671	14272	3712	4522	8234	10313	12193	22506
27	Dukem Admin Town	2256	2457	4713	1711	2009	3720	3967	4466	8433
28	Gelan Admin Town	700	810	1510	558	516	1074	1258	1326	2584
29	Holota Admin Town	2788	3106	5894	2375	2663	5038	5163	5769	10932
30	Jima Admin Town	10400	11022	21422	7433	8147	15580	17833	19169	37002
31	L/T/L/Dadhi Admin Town	2033	2181	4214	1154	1125	2279	3187	3306	6493
32	Modjo Admin Town	2213	2430	4643	2091	2453	4544	4304	4883	9187
33	Nekemte Admin Town	4625	5204	9829	4642	4988	9630	9267	10192	19459
34	Robe Admin Town	4194	4112	8306	3023	3037	6060	7217	7149	14366
35	Sebeta Admin Town	10002	11092	21094	5931	6659	12590	15933	17751	33684
36	Shashemene Admin Town	10049	10606	20655	7289	7470	14759	17338	18076	35414
37	Sululta Admin Town	2836	3073	5909	1824	2027	3851	4660	5100	9760
38	Woliso Admin Town	3391	3763	7154	2599	2791	5390	5990	6554	12544
Total Oromia		2865433	2484116	5349549	1292045	1087939	2379984	4157478	3572055	7729533

TABLE 2.27. PRIMARY SCHOOLS AMHARIC LANGUAGE ENROLMENT BY GRADE

Number of Primary Schools and Amharic Language Enrolment by Grade, in 2009 (2016/17 .G.C)																											
SN	Zones	No of schools	Grade 1		Grade 2		Grade 3		Grade 4		(1-4)			Grade 5		Grade 6		Grade 7		Grade 8		(5-8)			Grade (1-8)		
			M	F	M	F	M	F	M	F	M	F	T	M	F	M	F	M	F	M	F	T	M	F	T	M	F
1	Arsi	82	2590	2337	2201	2092	2223	2046	2307	2102	9321	8577	17898	2060	1931	1880	1673	1659	1548	1372	1296	6971	6448	13419	16292	15025	31317
2	Bale	15	399	377	387	325	376	347	345	320	1507	1369	2876	287	313	260	253	456	463	306	366	1309	1395	2704	2816	2764	5580
3	Borena	7	129	169	107	97	115	105	109	119	460	490	950	39	33	40	37	28	36	25	24	132	130	262	592	620	1212
4	Buno Beddele	4	87	106	92	89	92	90	85	91	356	376	732	95	81	72	87	92	73	42	78	301	319	620	657	695	1352
5	East Hararge	30	508	517	466	462	363	344	327	321	1664	1644	3308	303	269	256	235	189	234	192	184	940	922	1862	2604	2566	5170
6	East Shoa	132	3343	2932	2936	2757	2821	2720	2875	2709	11975	11118	23093	2559	2608	2326	2368	2184	2223	2019	1807	9088	9006	18094	21063	20124	41187
7	East Wollega	37	1564	1517	1070	1057	1035	930	937	865	4606	4369	8975	752	660	571	550	493	439	472	299	2288	1948	4236	6894	6317	13211
8	Guji	21	1515	1414	1145	998	731	716	806	724	4197	3852	8049	619	609	518	512	484	559	387	503	2008	2183	4191	6205	6035	12240
9	Horo Guduru Wollega	21	972	883	628	602	534	479	439	376	2573	2340	4913	414	391	419	273	301	261	220	175	1354	1100	2454	3927	3440	7367
10	Ilu Aba Bora	5	125	123	97	110	79	109	93	89	394	431	825	77	67	94	107	110	96	68	88	349	358	707	743	789	1532
11	Jima	22	730	693	658	618	660	664	645	634	2693	2609	5302	557	616	561	525	616	582	549	505	2283	2228	4511	4976	4837	9813
12	Kellem Wollega	4	69	35	48	44	44	34	53	34	214	147	361	2	0	0	2	1	0	26	19	29	21	50	243	168	411
13	North Shoa	157	4592	4150	4654	4075	4169	3609	3974	3410	17389	15244	32633	2774	2447	2231	2097	1902	1759	1487	1377	8394	7680	16074	25783	22924	48707
14	OSZS Finfinne	42	653	645	540	504	493	543	464	467	2150	2159	4309	370	462	378	407	384	404	320	376	1452	1649	3101	3602	3808	7410
15	South West Shoa	7	348	300	262	263	195	201	177	186	982	950	1932	157	146	126	124	100	112	103	98	486	480	966	1468	1430	2898
16	West Arsi	31	1150	1223	875	870	871	963	758	827	3654	3883	7537	708	698	637	660	647	613	549	571	2541	2542	5083	6195	6425	12620
17	West Guji	13	462	337	346	305	283	261	262	227	1353	1130	2483	226	214	231	211	305	259	252	256	1014	940	1954	2367	2070	4437
18	West Hararge	13	339	358	338	324	281	304	309	250	1267	1236	2503	262	292	246	317	272	251	208	223	988	1083	2071	2255	2319	4574
19	West Shoa	25	649	558	376	351	326	331	258	260	1609	1500	3109	270	252	218	229	204	221	106	118	798	820	1618	2407	2320	4727
20	West Wollega	0	0	0	0	0	0	0	0	0	0	0	0	0	0	0	0	0	0	0	0	0	0	0	0	0	0
21	Adama Admin Town	35	1244	1473	1164	1237	1222	1425	1274	1400	4904	5535	10439	1343	1444	1172	1317	1277	1414	1051	1292	4843	5467	10310	9747	11002	20749
22	Ambo Admin Town	2	55	93	38	48	39	51	37	70	169	262	431	34	44	36	37	42	48	45	32	157	161	318	326	423	749
23	Assela Admin Town	26	536	591	469	522	511	513	476	486	1992	2112	4104	472	543	447	480	500	464	413	460	1832	1947	3779	3824	4059	7883
24	Batu Admin Town	12	471	467	438	456	375	393	396	367	1680	1683	3363	411	366	365	342	362	314	188	217	1326	1239	2565	3006	2922	5928
25	Bishoftu Admin Town	59	1286	1443	1232	1310	1172	1297	1043	1245	4733	5295	10028	1136	1226	1017	1190	1059	1153	929	1193	4141	4762	8903	8874	10057	18931
26	Burayu Admin Town	59	1096	1067	919	886	764	751	683	665	3462	3369	6831	530	512	423	443	357	401	245	307	1555	1663	3218	5017	5032	10049
27	Dukem Admin Town	13	286	312	262	288	246	278	290	310	1084	1188	2272	211	255	187	241	190	257	153	193	741	946	1687	1825	2134	3959
28	Gelan Admin Town	5	56	57	39	34	29	22	14	28	138	141	279	0	0	0	0	0	0	0	0	0	0	0	138	141	279
29	Holota Admin Town	5	179	216	194	163	166	164	172	165	711	708	1419	138	166	129	145	134	134	118	118	519	563	1082	1230	1271	2501
30	Jima Admin Town	32	1386	1509	1279	1364	1100	1276	1100	1162	4865	5311	10176	1097	1182	1016	1111	990	1104	839	1031	3942	4428	8370	8807	9739	18546
31	L/T/L/Dadhi Admin Town	14	356	339	293	303	266	300	242	263	1157	1205	2362	131	125	108	108	93	85	62	53	394	371	765	1551	1576	3127
32	Modjo Admin Town	7	306	336	233	276	251	269	218	264	1008	1145	2153	258	331	266	283	176	223	209	254	909	1091	2000	1917	2236	4153
33	Nekemte Admin Town	4	74	94	78	73	78	60	64	56	294	283	577	25	30	34	36	34	38	33	38	126	142	268	420	425	845
34	Robe Admin Town	3	87	88	72	86	64	75	72	77	295	326	621	48	51	52	50	49	57	51	42	200	200	400	495	526	1021
35	Sebeta Admin Town	81	1784	1907	1616	1629	1339	1504	1181	1199	5920	6239	12159	1015	1173	966	1011	856	912	651	821	3488	3917	7405	9408	10156	19564
36	Shashemene Admin Town	41	1288	1367	1018	1174	983	1049	987	1133	4276	4723	8999	936	1083	880	909	766	853	790	756	3372	3601	6973	7648	8324	15972
37	Sululta Admin Town	24	372	435	327	349	280	295	274	293	1253	1372	2625	210	215	175	185	165	198	133	126	683	724	1407	1936	2096	4032
38	Woliso Admin Town	8	382	403	326	329	301	334	233	289	1242	1355	2597	238	227	224	251	224	259	190	225	876	962	1838	2118	2317	4455
Total Oromia		1038	31468	30871	27223	26470	24877	24852	23979	23483	107547	105676	213223	20764	21062	18561	18806	17701	18047	14803	15521	71829	73436	145265	179376	179112	358488

TABLE 2.28. PRIMARY EDUCATION EVENING ENROLMENT BY GRADE

Primary Evening Enrolment by Grade Government and Non-Government Schools in 2009 E.C (2016/17 G.C)																				
SN	Zones	Grade 1		Grade 2		Grade 3		Grade 4		Grade 5		Grade 6		Grade 7		Grade 8		(1-8)		
		M	F	M	F	M	F	M	F	M	F	M	F	M	F	M	F	M	F	T
1	Arsi	11	5	0	0	14	0	0	0	10	12	6	4	23	4	40	6	104	31	135
2	Bale	106	138	142	163	102	134	98	102	115	95	76	70	28	8	15	8	682	718	1400
3	Borena	0	0	0	0	0	0	0	0	0	0	0	0	0	0	0	0	0	0	0
4	Buno Beddele	0	0	0	0	0	0	0	0	0	0	0	0	0	0	0	0	0	0	0
5	East Hararge	26	32	54	33	53	34	50	38	88	42	53	21	68	33	105	41	497	274	771
6	East Shoa	16	12	32	13	15	21	25	25	18	25	43	29	98	25	131	24	378	174	552
7	East Wollega	0	0	0	0	0	0	0	0	0	0	0	0	0	0	0	0	0	0	0
8	Guji	72	54	62	53	57	38	61	31	103	30	133	28	56	16	97	35	641	285	926
9	Horo Guduru Wollega	70	89	80	63	44	49	63	80	64	67	73	57	92	63	170	85	656	553	1209
10	Ilu Aba Bora	0	0	0	0	0	0	0	0	0	0	0	0	0	0	0	0	0	0	0
11	Jima	9	5	8	22	9	11	14	12	12	16	14	17	16	14	43	10	125	107	232
12	Kellem Wollega	0	0	0	0	0	0	0	0	40	9	64	12	31	6	70	17	205	44	249
13	North Shoa	0	0	0	0	0	0	0	0	0	0	0	0	0	0	0	0	0	0	0
14	OSZS Finfinne	44	55	17	20	25	23	16	18	7	11	10	17	18	14	18	11	155	169	324
15	South West Shoa	11	7	0	0	2	1	3	4	9	2	4	0	12	2	3	1	44	17	61
16	West Arsi	0	0	16	13	19	10	1	3	14	14	1	1	23	11	57	20	131	72	203
17	West Guji	36	50	35	36	23	28	21	15	14	15	16	17	29	15	41	18	215	194	409
18	West Hararge	13	38	9	27	15	32	19	29	24	29	35	39	31	51	25	29	171	274	445
19	West Shoa	21	21	12	34	19	22	34	20	33	34	72	18	65	27	80	20	336	196	532
20	West Wollega	0	0	0	0	0	0	0	0	10	4	16	20	55	50	97	43	178	117	295
21	Adama Admin Town	271	455	225	298	230	262	236	248	301	227	368	279	475	301	584	400	2690	2470	5160
22	Ambo Admin Town	62	111	37	58	39	55	42	59	47	53	53	60	74	60	91	58	445	514	959
23	Assela Admin Town	0	0	24	51	27	45	24	43	32	34	45	33	59	41	96	49	307	296	603
24	Batu Admin Town	11	39	16	45	8	23	15	13	20	14	33	8	35	13	60	17	198	172	370
25	Bishoftu Admin Town	113	238	87	144	85	120	69	70	108	127	111	108	136	96	174	153	883	1056	1939
26	Burayu Admin Town	96	236	81	99	58	131	50	107	70	109	94	99	82	99	127	93	658	973	1631
27	Dukem Admin Town	0	33	29	38	29	25	13	28	22	27	31	27	21	17	29	24	174	219	393
28	Gelan Admin Town	9	7	7	9	6	7	5	10	3	4	3	2	6	3	9	3	48	45	93
29	Holota Admin Town	0	0	13	26	27	33	24	17	24	28	30	16	49	31	58	27	225	178	403
30	Jima Admin Town	155	195	153	147	145	146	66	89	86	88	96	97	128	112	215	160	1044	1034	2078
31	L/Tafo L/Dadhi Admin Town	83	89	56	35	35	23	33	33	44	34	47	40	29	37	44	36	371	327	698
32	Modjo Admin Town	0	0	41	26	17	19	17	15	25	15	21	16	20	16	32	18	173	125	298
33	Nekemte Admin Town	0	0	0	0	0	0	0	0	96	80	114	79	183	136	265	94	658	389	1047
34	Robe Admin Town	58	1	39	4	30	1	11	6	49	6	14	12	27	18	32	14	260	62	322
35	Sebeta Admin Town	296	336	115	190	132	148	75	163	106	141	114	133	112	142	182	106	1132	1359	2491
36	Shashemenne Admin Town	81	82	55	69	67	62	46	77	59	57	83	54	77	56	141	56	609	513	1122
37	Sululta Admin Town	40	36	24	14	14	14	16	16	14	17	13	8	21	15	19	11	161	131	292
38	Woliso Admin Town	0	0	48	65	22	43	27	49	42	22	42	35	45	15	80	29	306	258	564
Total Oromia		1710	2364	1517	1795	1368	1560	1174	1420	1709	1488	1928	1456	2224	1547	3230	1716	14860	13346	28206

TABLE 2.29. GOVERNMENT PRIMARY EVENING ENROLMENT BY GRADE

Government Primary Schools Evening Enrolment by Grade in 2009 (2016/17 G.C)																				
SN	Zones	Grade 1		Grade 2		Grade 3		Grade 4		Grade 5		Grade 6		Grade 7		Grade 8		(1-8)		
		M	F	M	F	M	F	M	F	M	F	M	F	M	F	M	F	M	F	T
1	Arsi	11	5	0	0	14	0	0	0	10	12	6	4	23	4	40	6	104	31	135
2	Bale	106	138	142	163	102	134	98	102	115	95	76	70	28	8	15	8	682	718	1400
3	Borena	0	0	0	0	0	0	0	0	0	0	0	0	0	0	0	0	0	0	0
4	Buno Beddele	0	0	0	0	0	0	0	0	0	0	0	0	0	0	0	0	0	0	0
5	East Hararge	26	32	24	25	33	28	21	24	48	26	41	21	49	30	83	26	325	212	537
6	East Shoa	14	10	32	13	14	19	23	24	18	25	43	29	98	25	131	24	373	169	542
7	East Wollega	0	0	0	0	0	0	0	0	0	0	0	0	0	0	0	0	0	0	0
8	Guji	72	54	62	53	57	38	61	31	103	30	133	28	56	16	97	35	641	285	926
9	Horo Guduru Wollega	70	89	80	63	44	49	63	80	64	67	73	57	92	63	170	85	656	553	1209
10	Ilu Aba Bora	0	0	0	0	0	0	0	0	0	0	0	0	0	0	0	0	0	0	0
11	Jima	9	5	8	22	9	11	14	12	12	16	14	17	16	14	43	10	125	107	232
12	Kellem Wollega	0	0	0	0	0	0	0	0	40	9	64	12	24	6	70	17	198	44	242
13	North Shoa	0	0	0	0	0	0	0	0	0	0	0	0	0	0	0	0	0	0	0
14	OSZS Finfinne	44	55	17	20	25	23	16	18	7	11	10	17	18	14	18	11	155	169	324
15	South West Shoa	11	7	0	0	2	1	3	4	9	2	4	0	12	2	3	1	44	17	61
16	West Arsi	0	0	16	13	19	10	1	3	14	14	1	1	23	11	57	20	131	72	203
17	West Guji	0	0	0	0	0	0	0	0	5	6	0	0	0	0	15	0	20	6	26
18	West Hararge	13	38	9	27	15	32	19	29	24	29	35	39	31	51	25	29	171	274	445
19	West Shoa	4	9	2	26	8	10	6	6	15	6	34	7	36	14	31	6	136	84	220
20	West Wollega	0	0	0	0	0	0	0	0	8	2	8	1	33	31	55	16	104	50	154
21	Adama Admin Town	216	334	142	154	154	178	158	150	203	150	252	193	323	214	384	254	1832	1627	3459
22	Ambo Admin Town	62	111	37	58	39	55	42	59	47	53	53	60	74	60	91	58	445	514	959
23	Assela Admin Town	0	0	16	24	19	18	21	24	14	14	25	18	40	24	65	33	200	155	355
24	Batu Admin Town	11	39	16	45	8	23	15	13	20	14	33	8	35	13	60	17	198	172	370
25	Bishoftu Admin Town	103	212	80	130	78	108	64	65	100	111	105	105	130	92	167	145	827	968	1795
26	Burayu Admin Town	37	93	30	30	18	52	22	39	38	47	52	46	45	46	74	45	316	398	714
27	Dukem Admin Town	0	33	29	38	29	25	13	28	22	27	31	27	21	17	29	24	174	219	393
28	Gelan Admin Town	2	4	4	6	2	4	2	6	3	4	3	2	6	3	9	3	31	32	63
29	Holota Admin Town	0	0	13	26	27	33	24	17	24	28	30	16	49	31	58	27	225	178	403
30	Jima Admin Town	155	195	153	147	145	146	66	89	86	88	96	97	128	112	215	160	1044	1034	2078
31	L/T/L/Dadhi Admin Town	83	89	56	35	35	23	33	33	44	34	47	40	29	37	44	36	371	327	698
32	Modjo Admin Town	0	0	41	26	17	19	17	15	25	15	21	16	20	16	32	18	173	125	298
33	Nekemte Admin Town	0	0	0	0	0	0	0	0	96	80	114	79	183	136	265	94	658	389	1047
34	Robe Admin Town	23	1	12	4	10	1	11	3	15	2	14	4	27	2	32	4	144	21	165
35	Sebeta Admin Town	179	183	86	97	77	70	54	74	76	76	83	64	84	70	152	74	791	708	1499
36	Shashemenne Admin Town	28	13	23	17	33	15	21	27	37	13	50	21	48	29	79	19	319	154	473
37	Sululta Admin Town	17	15	16	4	9	7	8	6	8	9	9	2	16	7	13	7	96	57	153
38	Woliso Admin Town	0	0	48	65	22	43	27	49	42	22	42	35	45	15	80	29	306	258	564
Total Oromia		1296	1764	1194	1331	1064	1175	923	1030	1392	1137	1602	1136	1842	1213	2702	1341	12015	10127	22142

TABLE 2.30. NONE GOVERNMENT PRIMARY EVENING ENROLMENT BY GRADE

Non Government Primary Schools Evening Enrolment by Grade in 2009 (2016/17 G.C)																				
SN	Zones	Grade 1		Grade 2		Grade 3		Grade 4		Grade 5		Grade 6		Grade 7		Grade 8		(1-8)		
		M	F	M	F	M	F	M	F	M	F	M	F	M	F	M	F	M	F	T
1	Arsi	0	0	0	0	0	0	0	0	0	0	0	0	0	0	0	0	0	0	0
2	Bale	0	0	0	0	0	0	0	0	0	0	0	0	0	0	0	0	0	0	0
3	Borena	0	0	0	0	0	0	0	0	0	0	0	0	0	0	0	0	0	0	0
4	Buno Beddele	0	0	0	0	0	0	0	0	0	0	0	0	0	0	0	0	0	0	0
5	East Hararge	0	0	30	8	20	6	29	14	40	16	12	0	19	3	22	15	172	62	234
6	East Shoa	2	2	0	0	1	2	2	1	0	0	0	0	0	0	0	0	5	5	10
7	East Wollega	0	0	0	0	0	0	0	0	0	0	0	0	0	0	0	0	0	0	0
8	Guji	0	0	0	0	0	0	0	0	0	0	0	0	0	0	0	0	0	0	0
9	Horo Guduru Wollega	0	0	0	0	0	0	0	0	0	0	0	0	0	0	0	0	0	0	0
10	Ilu Aba Bora	0	0	0	0	0	0	0	0	0	0	0	0	0	0	0	0	0	0	0
11	Jima	0	0	0	0	0	0	0	0	0	0	0	0	0	0	0	0	0	0	0
12	Kellem Wollega	0	0	0	0	0	0	0	0	0	0	0	0	7	0	0	0	7	0	7
13	North Shoa	0	0	0	0	0	0	0	0	0	0	0	0	0	0	0	0	0	0	0
14	OSZS Finfinne	0	0	0	0	0	0	0	0	0	0	0	0	0	0	0	0	0	0	0
15	South West Shoa	0	0	0	0	0	0	0	0	0	0	0	0	0	0	0	0	0	0	0
16	West Arsi	0	0	0	0	0	0	0	0	0	0	0	0	0	0	0	0	0	0	0
17	West Guji	36	50	35	36	23	28	21	15	9	9	16	17	29	15	26	18	195	188	383
18	West Hararge	0	0	0	0	0	0	0	0	0	0	0	0	0	0	0	0	0	0	0
19	West Shoa	17	12	10	8	11	12	28	14	18	28	38	11	29	13	49	14	200	112	312
20	West Wollega	0	0	0	0	0	0	0	0	2	2	8	19	22	19	42	27	74	67	141
21	Adama Admin Town	55	121	83	144	76	84	78	98	98	77	116	86	152	87	200	146	858	843	1701
22	Ambo Admin Town	0	0	0	0	0	0	0	0	0	0	0	0	0	0	0	0	0	0	0
23	Assela Admin Town	0	0	8	27	8	27	3	19	18	20	20	15	19	17	31	16	107	141	248
24	Batu Admin Town	0	0	0	0	0	0	0	0	0	0	0	0	0	0	0	0	0	0	0
25	Bishoftu Admin Town	10	26	7	14	7	12	5	5	8	16	6	3	6	4	7	8	56	88	144
26	Burayu Admin Town	59	143	51	69	40	79	28	68	32	62	42	53	37	53	53	48	342	575	917
27	Dukem Admin Town	0	0	0	0	0	0	0	0	0	0	0	0	0	0	0	0	0	0	0
28	Gelan Admin Town	7	3	3	3	4	3	3	4	0	0	0	0	0	0	0	0	17	13	30
29	Holota Admin Town	0	0	0	0	0	0	0	0	0	0	0	0	0	0	0	0	0	0	0
30	Jima Admin Town	0	0	0	0	0	0	0	0	0	0	0	0	0	0	0	0	0	0	0
31	L/T/L/Dadhi Admin Town	0	0	0	0	0	0	0	0	0	0	0	0	0	0	0	0	0	0	0
32	Modjo Admin Town	0	0	0	0	0	0	0	0	0	0	0	0	0	0	0	0	0	0	0
33	Nekemte Admin Town	0	0	0	0	0	0	0	0	0	0	0	0	0	0	0	0	0	0	0
34	Robe Admin Town	35	0	27	0	20	0	0	3	34	4	0	8	0	16	0	10	116	41	157
35	Sebeta Admin Town	117	153	29	93	55	78	21	89	30	65	31	69	28	72	30	32	341	651	992
36	Shashemene Admin Town	53	69	32	52	34	47	25	50	22	44	33	33	29	27	62	37	290	359	649
37	Sululta Admin Town	23	21	8	10	5	7	8	10	6	8	4	6	5	8	6	4	65	74	139
38	Woliso Admin Town	0	0	0	0	0	0	0	0	0	0	0	0	0	0	0	0	0	0	0
Total Oromia		414	600	323	464	304	385	251	390	317	351	326	320	382	334	528	375	2845	3219	6064

2.4. Primary Gender Equity in the Last Five Years

I. What is Equity?

Education is considered to be one of the best channels to reduce socioeconomic inequalities, and especially, a powerful tool to reduce their trans-generational transmission. The level of qualifications and degrees obtained throughout schooling determine an individual's future socioeconomic status to a certain extent. Education systems are therefore expected to offer each child similar chances of success, based on merit over and above personal characteristics beyond their control (gender, area of residence, and so on). Given that schooling options are likely to be affected by individuals' financing ability and other specific characteristics, it is important to determine the extent to which education systems, especially those that are publicly funded, take these factors into account to limit their impact on individuals' access to school and results.

II. The Absolute Gap in Performance between Two Groups

The absolute gap in the performance of two groups A and B (such as urban and rural indicators or boys and girls) is calculated by subtracting the chosen performance indicator for group A from that for group B. The absolute gap is interpreted as the amount by which it is necessary to increase the performance indicator for group B (rural or girls in this instance) to achieve equity between the two groups.

III. The Parity Index

The parity index comparing groups A and B is obtained by dividing the performance indicator of group B by that of group A. The parity index provides the factor by which it would be necessary to multiply the group B indicator (or divide the group A indicator) to achieve an equal value for both groups. Parity between the two groups is achieved when the parity index is equal to 1. An index value above 1 indicates an advantage for group A (numerator); conversely, an index value below 1 indicates a disadvantage for group B. The greater the divergence of the index from the value of 1, the greater the disparity between the two groups.

TABLE 2.31. FIVE YEARS TREND OF PRIMARY GENDER EQUITY BY GER

Five Years Trend of Primary Gender Equity												
Year	GER Primary (1-4)				GER Primary (5-8)				GER Primary (1-8)			
	M	F	GPI	Gender Gap	M	F	GPI	Gender Gap	M	F	GPI	Gender Gap
2005	128.0	116.6	0.91	11.4	60.2	54.1	0.90	6.2	96.5	87.5	0.91	9.0
2006	130.4	117.6	0.90	12.8	59.2	53.1	0.90	6.0	97.3	87.6	0.90	9.7
2007	133.0	118.9	0.89	14.2	62.6	55.8	0.89	6.8	100.3	89.5	0.89	10.8
2008	154.7	136.1	0.88	18.7	67.0	58.0	0.87	9.0	111.8	97.9	0.88	13.9
2009	152.9	134.2	0.88	18.8	68.9	58.9	0.85	10.0	111.5	97.1	0.87	14.5

GRAPH 2.17. FIVE YEARS TREND OF PRIMARY GENDER EQUITY BY GER

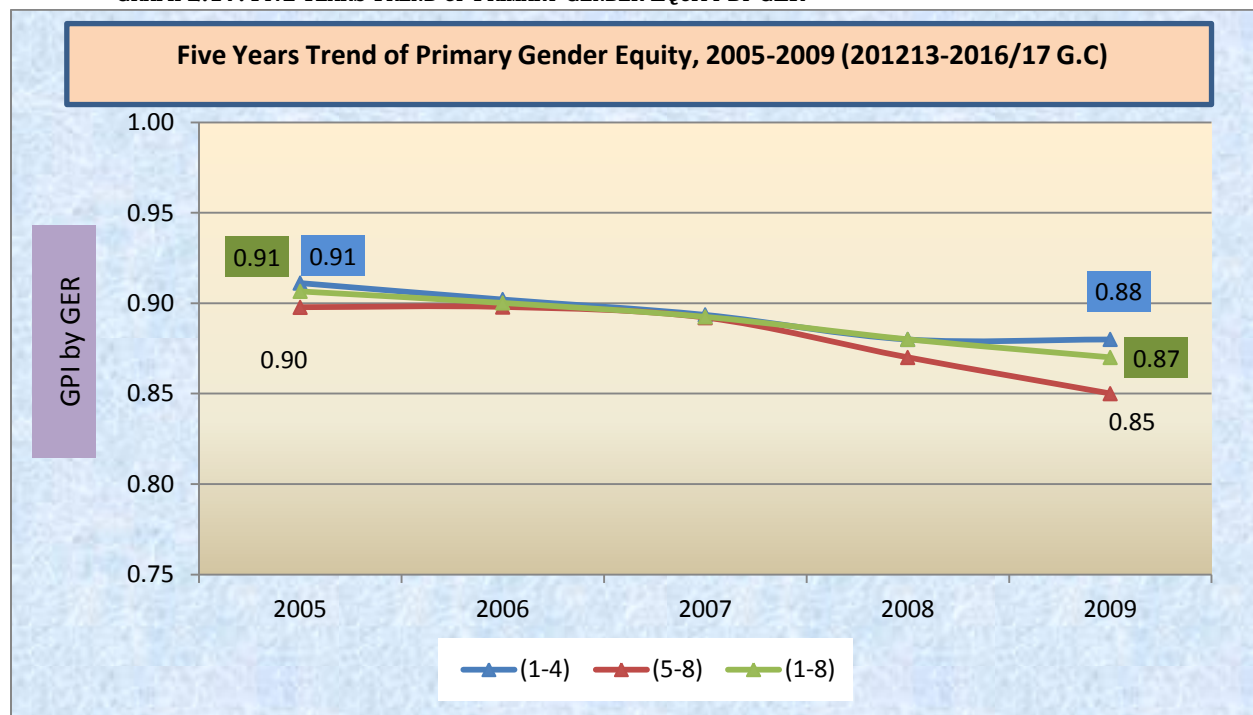

It is possible to see from table 2.31 and graph 2.17 above that the primary education gender gap has been increasing and the GPI has decreasing for the last five years by GER. For example, it has been 0.91 GPI in 2005 (2012/13 G.C) and then decreased to 0.87 in 2009 (2016/17 G.C).

TABLE 2.32. FIVE YEARS TREND OF PRIMARY GENDER EQUITY BY NER

Trend of Primary Gender Equity by NER for the Last Five Years												
Year	NER Primary (1-4)				NER Primary (5-8)				NER Primary (1-8)			
	M	F	GPI	Gender Gap	M	F	GPI	Gender Gap	M	F	GPI	Gender Gap
2005	99.3	92.2	0.93	7.1	44.9	42.4	0.94	2.5	88.1	81.4	0.92	6.7
2006	103.4	94.9	0.92	8.5	45.2	42.6	0.94	2.6	89.7	82.2	0.92	7.5
2007	99.43	94.1	0.95	5.3	48.4	45.2	0.93	3.2	90.7	82.7	0.91	8.0
2008	126.9	113.4	0.89	13.5	53.2	48.1	0.90	5.1	103.9	92.4	0.89	11.4
2009	126.6	112.6	0.89	14.0	54.8	48.7	0.89	6.1	103.5	91.4	0.88	12.0

GRAPH 2.18. FIVE YEARS TREND OF PRIMARY GENDER EQUITY BY NER

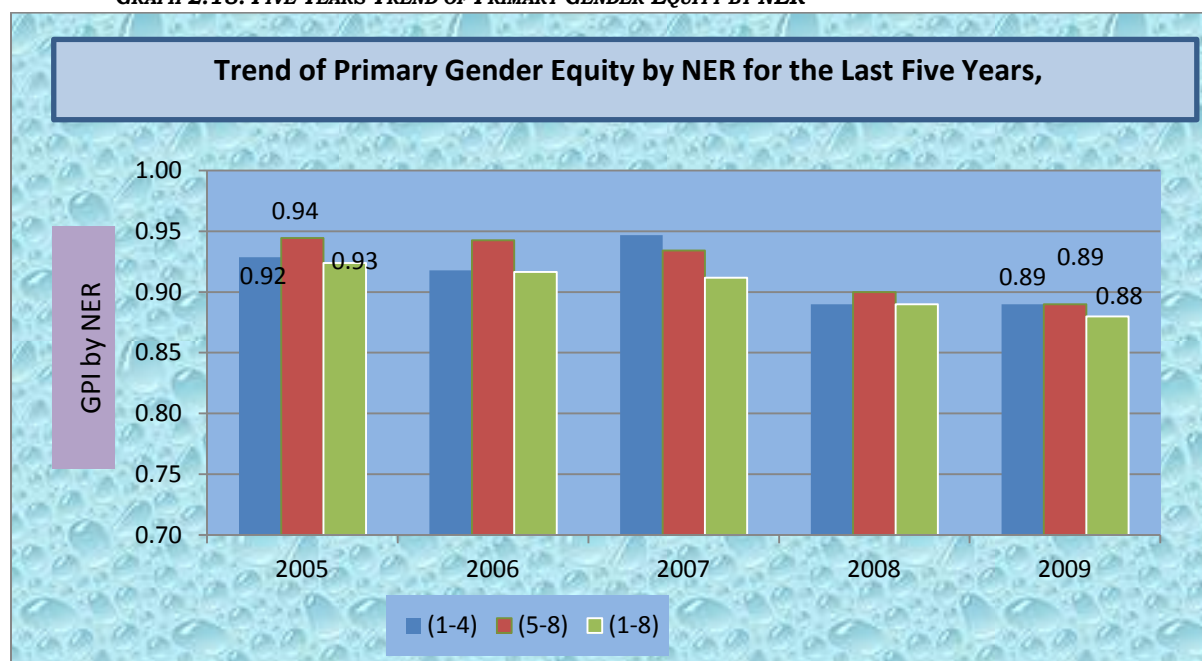

As can be seen from table 2.32 and graph 2.18 above, gender equity of primary (1-8) by NER has been 6.7% and 0.92 Gender Gap and GPI respectively in 2005 (2012/13 G.C) and in 2009 (2016/17 G.C) Gender Gap has increased to 12.0% and GPI has decreased to 0.88 which shows the participation related to gender goes apart i.e male participation is increasing and female participation is decreasing.

2.5. Quality of Primary Education

Quality of education is the key indicator to detect whether a given country is on the right track to achieve the intended goal of its education system. Quality of education system may refer to many different characteristics, such as quality of inputs into education system, process, quality of educational outputs and outcomes. Here in this publication we focus on quality, in relation to educational inputs such as teacher's quality and class size in our education system. Some indicators of quality depend on the total number of students enrolled.

2.5.1. Teachers in Primary Education

I. Qualification of Teachers in Primary Education

The performance of pupils in primary schools is greatly affected by the quality of the teaching force and is one of the main factors, which affect the quality of education. That is, whether the educational qualifications of the teacher meet the requirements of the level he/she is teaching. According to national standards, primary education requires teachers with minimum qualification of Diploma from College of Teachers Education.

The Annual School Census 2009 captured the total number of teachers in the primary sector by zone and gender. A total of 145,679 (86,898 Male and 58,781 Female) teachers were registered in all primary schools. Regarding to ownership out of 145,679 teachers 137,395 (94.3%) teachers were in government schools while 8,284 (5.7%) teachers were in Non- Government schools by the year 2009 (2016/17 G.C).

As illustrated in table 2.33 below the percentage of teacher's qualification for primary first cycle schools at regional level is 68.5% (M=61.2% & F=75.8%). Whereas as indicated in table 2.34 below the percentage of qualified teachers in primary second cycle schools is 95.4% (M=94.6% & F=97.7%). Table 2.35 also shows the percentage of qualified primary /1-8/ teachers that it reaches 80.4% (M=79.0% F=82.4%) at regional level. Consequently, the data indicates that the qualification of teachers is another area which needs special attention from concerned bodies particularly for primary first cycle.

TABLE 2.33. PRIMARY (1-4) AND O CLASS EDUCATION TEACHING STAFF QUALIFICATION BY ZONE

Primary First Cycle (1-4) Teachers by Highest Education Level ,2009 (2016/17 G.C)																								
SN	Zones /Administrative Towns	Below TTI		TTI Certificate		Diploma other than TTC		TTC Diploma		Cluster Diploma		Linear Diploma		BA/BSc/Bed		Total			Qualified (Diploma And Above)			Percentage of Qualified		
		M	F	M	F	M	F	M	F	M	F	M	F	M	F	M	F	T	M	F	T	M	F	T
1	Arsi	1380	917	241	140	32	41	111	101	1452	1617	493	502	182	173	3891	3491	7382	2270	2434	4704	58.3	69.7	63.7
2	Bale	714	520	223	172	20	11	37	50	681	1224	283	456	108	182	2066	2615	4681	1129	1923	3052	54.6	73.5	65.2
3	Borena	614	183	59	14	11	6	24	12	247	245	96	83	23	13	1074	556	1630	401	359	760	37.3	64.6	46.6
4	Buno Beddele	110	54	51	14	22	25	20	23	459	527	265	285	37	70	964	998	1962	803	930	1733	83.3	93.2	88.3
5	East Hararge	1524	681	381	147	19	5	54	54	1600	1145	817	574	62	50	4457	2656	7113	2552	1828	4380	57.3	68.8	61.6
6	East Shoa	405	271	80	89	19	28	26	32	487	649	343	376	108	107	1468	1552	3020	983	1192	2175	67.0	76.8	72.0
7	East Wollega	262	236	98	104	12	8	20	28	554	806	384	553	116	188	1446	1923	3369	1086	1583	2669	75.1	82.3	79.2
8	Guji	749	380	77	29	51	21	63	45	856	564	249	203	40	28	2085	1270	3355	1259	861	2120	60.4	67.8	63.2
9	Horo Guduru Wollega	29	23	32	46	17	17	22	12	371	540	176	257	86	206	733	1101	1834	672	1032	1704	91.7	93.7	92.9
10	Illu Aba Bora	134	48	65	43	18	24	148	154	281	447	361	529	63	128	1070	1373	2443	871	1282	2153	81.4	93.4	88.1
11	Jima	1637	1625	130	119	22	26	66	68	1126	1591	448	748	75	136	3504	4313	7817	1737	2569	4306	49.6	59.6	55.1
12	Kellem Wollega	101	70	60	38	9	5	9	8	441	738	311	432	73	108	1004	1399	2403	843	1291	2134	84.0	92.3	88.8
13	North Shoa	181	137	53	87	16	11	23	22	747	1235	409	554	37	57	1466	2103	3569	1232	1879	3111	84.0	89.3	87.2
14	OSZS Finfinne	233	189	16	29	22	16	17	46	179	293	131	216	44	51	642	840	1482	393	622	1015	61.2	74.0	68.5
15	South West Shoa	127	145	58	57	11	5	15	23	335	711	263	383	58	75	867	1399	2266	682	1197	1879	78.7	85.6	82.9
16	West Arsi	926	390	245	96	57	24	82	67	986	911	405	342	174	118	2875	1948	4823	1704	1462	3166	59.3	75.1	65.6
17	West Guji	1405	211	57	21	11	3	15	6	466	390	138	159	21	13	2113	803	2916	651	571	1222	30.8	71.1	41.9
18	West Hararge	1408	892	182	138	19	7	25	20	758	895	294	374	44	33	2730	2359	5089	1140	1329	2469	41.8	56.3	48.5
19	West Shoa	561	463	95	110	23	16	45	74	638	1108	381	613	131	201	1874	2585	4459	1218	2012	3230	65.0	77.8	72.4
20	West Wollega	352	253	284	111	41	26	51	57	706	952	452	560	166	283	2052	2242	4294	1416	1878	3294	69.0	83.8	76.7
21	Adama Admin Town	17	28	64	109	29	35	41	67	71	131	42	59	100	112	364	541	905	283	404	687	77.7	74.7	75.9
22	Arbo Admin Town	4	3	10	12	7	3	6	14	16	21	8	50	13	37	64	140	204	50	125	175	78.1	89.3	85.8
23	Assela Admin Town	0	0	25	31	3	5	20	22	46	69	8	15	13	12	115	154	269	90	123	213	78.3	79.9	79.2
24	Batu Admin Town	0	0	8	10	10	5	6	4	29	30	14	28	17	21	84	98	182	76	88	164	90.5	89.8	90.1
25	Bishoftu Admin Town	8	19	27	59	8	12	12	18	44	65	36	69	59	70	194	312	506	159	234	393	82.0	75.0	77.7
26	Burayu Admin Town	7	11	32	22	15	15	9	14	36	52	29	44	122	81	250	239	489	211	206	417	84.4	86.2	85.3
27	Dukem Admin Town	4	1	9	17	0	2	3	14	7	34	6	14	9	11	38	93	131	25	75	100	65.8	80.6	76.3
28	Gelana Admin Town	3	1	1	2	1	1	1	0	10	7	9	15	8	9	33	35	68	29	32	61	87.9	91.4	89.7
29	Holota Admin Town	16	16	5	10	0	2	2	8	4	40	8	18	6	9	41	103	144	20	77	97	48.8	74.8	67.4
30	Jima Admin Town	7	5	21	51	10	7	13	40	29	90	31	67	47	65	158	325	483	130	269	399	82.3	82.8	82.6
31	L/T/J/Dadhi Admin Town	4	5	5	7	2	0	8	2	14	19	11	13	23	26	67	72	139	58	60	118	86.6	83.3	84.9
32	Modjo Admin Town	3	1	6	7	2	3	9	24	8	22	4	23	20	16	52	96	148	43	88	131	82.7	91.7	88.5
33	Nekemte Admin Town	3	11	12	16	10	13	9	5	23	41	20	45	19	49	96	180	276	81	153	234	84.4	85.0	84.8
34	Robe Admin Town	1	0	4	12	2	3	5	5	20	50	11	17	10	35	53	122	175	48	110	158	90.6	90.2	90.3
35	Sebeta Admin Town	9	14	16	41	11	23	50	32	46	71	37	107	178	129	347	417	764	322	362	684	92.8	86.8	89.5
36	Shashemenne Admin Town	0	0	70	69	22	17	16	32	40	81	32	46	43	29	223	274	497	153	205	358	68.6	74.8	72.0
37	Sululta Admin Town	4	2	6	6	4	3	5	1	17	33	20	25	22	23	78	93	171	68	85	153	87.2	91.4	89.5
38	Woliso Admin Town	1	6	11	29	1	1	0	3	7	53	4	12	9	12	33	116	149	21	81	102	63.6	69.8	68.5
Oromia		12943	7811	2819	2114	589	475	1088	1207	13837	17497	7029	8866	2366	2966	40671	40936	81607	24909	31011	55920	61.2	75.8	68.5

Table 2.34 Primary (5-8) Teachers by Highest Education Level and Percentage of Qualification

Primary Second Cycle (5-8) Teachers by Highest Education Level, 2009 (2016/17 G.C)																												
SN	Zone	Below TTI		TTI Certificate		Diploma other than TTC		TTC Diploma		Cluster Diploma		Linear Diploma		Applied		BA/BSc/Bed		MA/MSc/ MEd & above		Total			Qualified (Diploma And Above)			Percentage of Qualified		
		M	F	M	F	M	F	M	F	M	F	M	F	M	F	M	F	M	F	M	F	T	M	F	T	M	F	T
1	Arsi	307	25	68	15	45	13	221	46	1884	601	847	236	216	69	1013	350	0	0	4601	1355	5956	4226	1315	5541	91.8	97.0	93.0
2	Bale	98	21	47	11	26	7	67	21	1184	606	573	283	159	108	330	214	1	0	2485	1271	3756	2340	1239	3579	94.2	97.5	95.3
3	Borena	43	2	22	0	17	0	41	18	368	135	179	61	40	9	78	19	0	0	788	244	1032	723	242	965	91.8	99.2	93.5
4	Buno Beddele	0	3	6	0	22	5	29	12	501	172	297	99	44	25	181	107	1	0	1081	423	1504	1075	420	1495	99.4	99.3	99.4
5	East Hararge	193	10	130	15	19	2	86	39	1804	526	1242	324	161	25	321	113	0	0	3956	1054	5010	3633	1029	4662	91.8	97.6	93.1
6	East Shoa	40	5	17	11	17	10	64	18	596	322	386	190	157	54	340	141	1	0	1618	751	2369	1561	735	2296	96.5	97.9	96.9
7	East Wollega	33	6	23	4	14	4	33	6	650	251	495	181	239	49	675	293	2	0	2164	794	2958	2108	784	2892	97.4	98.7	97.8
8	Guji	52	6	13	2	40	12	100	27	1041	252	410	93	32	7	126	47	1	0	1815	446	2261	1750	438	2188	96.4	98.2	96.8
9	Horo Guduru Wollega	1	1	4	2	11	5	25	13	407	176	247	89	126	58	548	221	0	0	1369	565	1934	1364	562	1926	99.6	99.5	99.6
10	Ilu Aba Bora	2	0	13	2	24	14	200	74	398	198	501	193	69	33	230	163	0	0	1437	677	2114	1422	675	2097	99.0	99.7	99.2
11	Jima	206	82	93	33	24	5	150	66	2123	1025	1112	543	103	85	327	187	0	0	4138	2026	6164	3839	1911	5750	92.8	94.3	93.3
12	Kellem Wollega	19	2	18	1	4	0	13	4	708	219	508	103	40	18	248	107	0	0	1558	454	2012	1521	451	1972	97.6	99.3	98.0
13	North Shoa	32	10	19	1	4	2	43	20	895	555	654	247	21	11	275	118	0	0	1943	964	2907	1892	953	2845	97.4	98.9	97.9
14	OSZS Finfinne	38	3	4	5	20	11	39	25	329	175	229	141	73	31	152	68	0	0	884	459	1343	842	451	1293	95.2	98.3	96.3
15	South West Shoa	4	1	7	1	5	2	24	9	431	241	376	138	147	43	318	99	0	0	1312	534	1846	1301	532	1833	99.2	99.6	99.3
16	West Arsi	163	22	64	10	28	2	133	26	1111	300	615	119	103	34	546	158	1	0	2764	671	3435	2537	639	3176	91.8	95.2	92.5
17	West Guji	178	4	17	4	8	0	12	4	845	225	362	90	27	7	65	22	0	0	1514	356	1870	1319	348	1667	87.1	97.8	89.1
18	West Hararge	136	15	59	11	11	3	33	15	1150	446	564	162	97	25	241	116	0	0	2291	793	3084	2096	767	2863	91.5	96.7	92.8
19	West Shoa	83	10	27	11	22	6	77	38	1139	528	762	279	146	50	680	300	1	0	2937	1222	4159	2827	1201	4028	96.3	98.3	96.9
20	West Wollega	45	3	80	5	36	12	71	22	1086	361	767	184	146	36	636	287	1	0	2868	910	3778	2743	902	3645	95.6	99.1	96.5
21	Adama Admin Town	8	3	18	8	17	5	45	28	103	71	68	46	24	15	162	123	0	0	445	299	744	419	288	707	94.2	96.3	95.0
22	Ambo Admin Town	1	0	2	0	6	5	12	10	19	11	10	26	8	16	37	57	0	1	95	126	221	92	126	218	96.8	100.0	98.6
23	Assela Admin Town	1	0	4	4	1	1	37	15	40	37	8	9	1	0	36	27	0	0	128	93	221	123	89	212	96.1	95.7	95.9
24	Batu Admin Town	3	0	3	0	10	4	6	4	24	23	19	23	5	3	63	13	0	0	133	70	203	127	70	197	95.5	100.0	97.0
25	Bishoftu Admin Town	2	0	4	1	5	5	18	17	61	30	36	36	34	8	79	47	0	0	239	144	383	233	143	376	97.5	99.3	98.2
26	Burayu Admin Town	2	5	5	1	5	3	14	4	13	16	28	13	30	8	92	41	0	0	189	91	280	182	85	267	96.3	93.4	95.4
27	Dukem Admin Town	0	0	1	2	0	3	11	9	11	20	14	7	2	1	37	23	0	0	76	65	141	75	63	138	98.7	96.9	97.9
28	Gelan Admin Town	0	0	0	0	0	0	0	0	5	5	4	11	6	6	13	14	0	0	28	36	64	28	36	64	100.0	100.0	100.0
29	Holota Admin Town	0	2	2	0	1	0	6	4	10	27	16	9	1	2	28	33	0	0	64	77	141	62	75	137	96.9	97.4	97.2
30	Jima Admin Town	1	0	11	5	7	6	40	24	33	42	41	32	10	6	98	90	4	2	245	207	452	233	202	435	95.1	97.6	96.2
31	L/T/L/Dadhi Admin Town	0	0	0	0	5	1	3	2	10	13	11	6	14	3	19	2	0	0	62	27	89	62	27	89	100.0	100.0	100.0
32	Modjo Admin Town	0	0	0	0	1	0	24	12	7	7	6	18	9	1	39	11	0	0	86	49	135	86	49	135	100.0	100.0	100.0
33	Nekemte Admin Town	2	1	5	0	9	6	12	7	33	19	32	27	6	3	40	59	1	0	140	122	262	133	121	254	95.0	99.2	96.9
34	Robe Admin Town	1	2	4	1	1	1	4	9	17	16	14	5	18	27	18	16	0	1	77	78	155	72	75	147	93.5	96.2	94.8
35	Sebeta Admin Town	1	1	8	0	5	6	20	10	35	34	59	29	33	18	124	59	0	1	285	158	443	276	157	433	96.8	99.4	97.7
36	Shashemenne Admin Town	0	0	18	4	11	6	37	21	52	33	59	20	3	1	88	32	0	0	268	117	385	250	113	363	93.3	96.6	94.3
37	Sululta Admin Town	0	0	2	0	2	2	7	1	16	22	15	10	8	3	24	8	1	0	75	46	121	73	46	119	97.3	100.0	98.3
38	Woliso Admin Town	1	0	2	0	1	1	25	13	14	32	12	4	1	0	13	21	0	0	69	71	140	66	71	137	95.7	100.0	97.9
Oromia		1696	245	820	170	484	170	1782	693	19153	7772	11578	4086	2359	898	8340	3806	15	5	46227	17845	64072	43711	17430	61141	94.6	97.7	95.4

TABLE 2.35 PRIMARY (1-8) TEACHERS BY HIGHEST EDUCATION LEVEL AND O CLASS TEACHERS, 2009 (2016/17 G.C)

Primary (1-8) Teachers by Highest Education Level And O Class Teachers, 2009 (2016/17 G.C)																													
SN	Zone /Administrative towns	Below TTI		TTI Certificate		Diploma other than TTC		TTC Diploma		Cluster Diploma		Linear Diploma		Applied		BA/BSc/BED		MA MSc MED & above		Total			Qualified (Diploma And Above)			Percentage of Qualified			
		M	F	M	F	M	F	M	F	M	F	M	F	M	F	M	F	M	F	M	F	T	M	F	T	M	F	T	
1	Arsi	1687	942	309	155	77	54	332	147	3336	2218	1340	738	237	99	1174	493	0	0	8492	4846	13338	6496	3749	10245	76.5	77.4	76.8	
2	Bale	812	541	270	183	46	18	104	71	1865	1830	856	739	209	192	388	312	1	0	4551	3886	8437	3469	3162	6631	76.2	81.4	78.6	
3	Borena	657	185	81	14	28	6	65	30	615	380	275	144	51	11	90	30	0	0	1862	800	2662	1124	601	1725	60.4	75.1	64.8	
4	Buno Beddele	110	57	57	14	44	30	49	35	960	699	562	384	50	32	212	170	1	0	2045	1421	3466	1878	1350	3228	91.8	95.0	93.1	
5	East Hararge	1717	691	511	162	38	7	140	93	3404	1671	2059	898	179	36	365	152	0	0	8413	3710	12123	6185	2857	9042	73.5	77.0	74.6	
6	East Shoa	445	276	97	100	36	38	90	50	1083	971	729	566	180	80	425	222	1	0	3086	2303	5389	2544	1927	4471	82.4	83.7	83.0	
7	East Wollega	295	242	121	108	26	12	53	34	1204	1057	879	734	262	79	768	451	2	0	3610	2717	6327	3194	2367	5561	88.5	87.1	87.9	
8	Guji	801	386	90	31	91	33	163	72	1897	816	659	296	46	17	152	65	1	0	3900	1716	5616	3009	1299	4308	77.2	75.7	76.7	
9	Horo Guduru Wollega	30	24	36	48	28	22	47	25	778	716	423	346	152	109	608	376	0	0	2102	1666	3768	2036	1594	3630	96.9	95.7	96.3	
10	Ilu Aba Bora	136	48	78	45	42	38	348	228	679	645	862	722	102	77	260	247	0	0	2507	2050	4557	2293	1957	4250	91.5	95.5	93.3	
11	Jima	1843	1707	223	152	46	31	216	134	3249	2616	1560	1291	126	121	379	287	0	0	7642	6339	13981	5576	4480	10056	73.0	70.7	71.9	
12	Kellem Wollega	120	72	78	39	13	5	22	12	1149	957	819	535	51	46	310	187	0	0	2562	1853	4415	2364	1742	4106	92.3	94.0	93.0	
13	North Shoa	213	147	72	88	20	13	66	42	1642	1790	1063	801	22	20	311	166	0	0	3409	3067	6476	3124	2832	5956	91.6	92.3	92.0	
14	OS25 Firfirine	271	192	20	34	42	27	56	71	508	468	360	357	83	48	186	102	0	0	1526	1299	2825	1235	1073	2308	80.9	82.6	81.7	
15	South West Shoa	131	146	65	58	16	7	39	32	766	952	639	521	161	66	362	151	0	0	2179	1933	4112	1983	1729	3712	91.0	89.4	90.3	
16	West Arsi	1089	412	309	106	85	26	215	93	2097	1211	1020	461	124	61	699	249	1	0	5639	2619	8258	4241	2101	6342	75.2	80.2	76.8	
17	West Guji	1583	215	74	25	19	3	27	10	1311	615	500	249	30	10	83	32	0	0	3627	1159	4786	1970	919	2889	54.3	79.3	60.4	
18	West Hararge	1544	907	241	149	30	10	58	35	1908	1341	858	536	109	31	273	143	0	0	5021	3152	8173	3236	2096	5332	64.4	66.5	65.2	
19	West Shoa	644	473	122	121	45	22	122	112	1777	1636	1143	892	169	79	788	472	1	0	4811	3807	8618	4045	3213	7258	84.1	84.4	84.2	
20	West Wollega	397	256	364	116	77	38	122	79	1792	1313	1219	744	179	78	769	528	1	0	4920	3152	8072	4159	2780	6939	84.5	88.2	86.0	
21	Adama Admin Town	25	31	82	117	46	40	86	95	174	202	110	105	35	31	251	219	0	0	809	840	1649	702	692	1394	86.8	82.4	84.5	
22	Ambo Admin Town	5	3	12	12	13	8	18	24	35	32	18	76	11	34	47	76	0	1	159	266	425	142	251	393	89.3	94.4	92.5	
23	Assele Admin Town	1	0	29	35	4	6	57	37	86	106	16	24	5	2	45	37	0	0	243	247	490	213	212	425	87.7	85.8	86.7	
24	Batu Admin Town	3	0	11	10	20	9	12	8	53	53	33	51	9	8	76	29	0	0	217	168	385	203	158	361	93.5	94.0	93.8	
25	Bishoftu Admin Town	10	19	31	60	13	17	30	35	105	95	72	105	52	24	120	101	0	0	433	456	889	392	377	769	90.5	82.7	86.5	
26	Burayu Admin Town	9	16	37	23	20	18	23	18	49	68	57	57	58	34	186	96	0	0	439	330	769	393	291	684	89.5	88.2	88.9	
27	Dukem Admin Town	4	1	10	19	0	5	14	23	18	54	20	21	3	1	45	34	0	0	114	158	272	100	138	238	87.7	87.3	87.5	
28	Gelan Admin Town	3	1	1	2	1	1	1	0	15	12	13	26	6	7	21	22	0	0	61	71	132	57	68	125	93.4	95.8	94.7	
29	Holota Admin Town	16	18	7	10	1	2	8	12	14	67	24	27	1	4	34	40	0	0	105	180	285	82	152	234	78.1	84.4	82.1	
30	Jima Admin Town	8	5	32	56	17	13	53	64	62	132	72	99	16	10	139	151	4	2	403	532	935	363	471	834	90.1	88.5	89.2	
31	L/T/U/Dadhi Admin Town	4	5	5	7	7	1	11	4	24	32	22	19	22	9	34	22	0	0	129	99	228	120	87	207	93.0	87.9	90.8	
32	Mojo Admin Town	3	1	6	7	3	3	33	36	15	29	10	41	15	10	53	18	0	0	138	145	283	129	137	266	93.5	94.5	94.0	
33	Nekemte Admin Town	5	12	17	16	19	19	21	12	56	60	52	72	9	12	56	99	1	0	236	302	538	214	274	488	90.7	90.7	90.7	
34	Robe Admin Town	2	2	8	13	3	4	9	14	37	66	25	22	22	41	24	37	0	1	130	200	330	120	185	305	92.3	92.5	92.4	
35	Sebeta Admin Town	10	15	24	41	16	29	70	42	81	105	96	136	54	37	281	169	0	1	632	575	1207	598	519	1117	94.6	90.3	92.5	
36	Shashemene Admin Town	0	0	88	73	33	23	53	53	92	114	91	66	12	4	122	58	0	0	491	391	882	403	318	721	82.1	81.3	81.7	
37	Sululta Admin Town	4	2	8	6	6	5	12	2	33	55	35	35	19	18	35	16	1	0	153	139	292	141	131	272	92.2	94.2	93.2	
38	Woliso Admin Town	2	6	13	29	2	2	25	16	21	85	16	16	2	1	21	32	0	0	102	187	289	87	152	239	85.3	81.3	82.7	
Oromia		14639	8056	3639	2284	1073	645	2870	1900	32990	25269	18607	12952	2873	1579	10192	6091	15	5	86898	58781	145679	68620	48441	117061	79.0	82.4	80.4	

TABLE 2.36. PRIMARY SCHOOL (1-8) TEACHERS BY RANK

Primary School (1-8) Teachers by Rank in 2009 (2016/17 G.C.)																				
SN	ZONE	Beginner Teacher		Junior Teacher		Teacher		Senior Teacher		Associate Teacher		Lead Teacher		Senior Lead Teachers		No Rank		Total		
		M	F	M	F	M	F	M	F	M	F	M	F	M	F	M	F	M	F	T
1	Arsi	787	520	682	604	1236	617	1506	832	1051	675	256	181	1106	414	1868	1003	8492	4846	13338
2	Bale	1067	912	656	697	727	496	538	559	246	292	79	107	364	249	874	574	4551	3886	8437
3	Borena	433	171	199	144	285	120	154	114	40	20	8	13	32	26	711	192	1862	800	2662
4	Buno Beddele	450	337	290	242	431	243	330	251	71	94	45	68	308	120	120	66	2045	1421	3466
5	East Hararge	2122	946	847	496	1376	374	1292	482	391	246	129	120	341	291	1915	755	8413	3710	12123
6	East Shoa	623	459	437	404	516	352	455	336	225	195	60	50	141	125	629	382	3086	2303	5389
7	East Wollega	644	529	387	369	711	566	604	471	456	293	100	98	360	118	348	273	3610	2717	6327
8	Guji	1015	478	601	338	819	196	342	109	77	57	58	37	146	88	842	413	3900	1716	5616
9	Horo Guduru Wollega	340	372	233	256	449	253	440	305	213	200	57	90	295	141	75	49	2102	1666	3768
10	Ilu Aba Bora	430	415	273	304	659	364	425	431	105	168	62	80	414	241	139	47	2507	2050	4557
11	Jima	1961	1527	961	1009	1192	755	819	576	291	290	118	120	416	322	1884	1740	7642	6339	13981
12	Kellem Wollega	526	726	335	394	556	209	620	239	120	93	41	43	216	72	148	77	2562	1853	4415
13	North Shoa	880	649	578	582	576	550	671	500	149	189	62	113	240	302	253	182	3409	3067	6476
14	OSZS Finfinne	388	300	206	188	259	176	169	182	54	72	20	25	71	104	359	252	1526	1299	2825
15	South West Shoa	497	420	247	308	462	350	421	344	156	174	30	48	210	115	156	174	2179	1933	4112
16	West Arsi	447	301	455	280	1255	481	882	473	499	277	147	89	493	219	1461	499	5639	2619	8258
17	West Guji	755	343	380	241	433	155	222	96	61	34	13	14	63	42	1700	234	3627	1159	4786
18	West Hararge	889	517	391	327	916	409	662	408	212	169	74	100	280	285	1597	937	5021	3152	8173
19	West Shoa	812	725	551	585	1135	635	888	695	321	330	59	133	320	198	725	506	4811	3807	8618
20	West Wollega	618	650	516	442	1201	626	1083	548	283	227	85	158	487	173	647	328	4920	3152	8072
21	Adama Admin Town	124	96	98	90	81	71	38	53	15	42	38	63	107	178	308	247	809	840	1649
22	Ambo Admin Town	38	26	11	8	25	33	13	33	14	38	4	10	48	115	6	3	159	266	425
23	Assela Admin Town	19	15	11	17	4	10	6	14	2	18	3	16	88	99	110	58	243	247	490
24	Batu Admin Town	17	12	5	6	47	27	20	17	16	13	7	11	35	39	70	43	217	168	385
25	Bishoftu Admin Town	78	33	35	29	35	18	14	27	7	17	6	16	57	157	201	159	433	456	889
26	Burayu Admin Town	41	19	8	3	3	14	2	6	2	8	3	16	15	56	365	208	439	330	769
27	Dukem Admin Town	39	40	21	35	19	24	13	18	5	7	4	8	5	17	8	9	114	158	272
28	Gelan Admin Town	39	29	7	4	4	8	2	9	1	7		2	4	7	4	5	61	71	132
29	Holota Admin Town	50	31	4	3	3	17	2	24	5	15		9	24	61	17	20	105	180	285
30	Jima Admin Town	26	27	19	18	13	21	10	39	10	25	15	44	157	260	153	98	403	532	935
31	L/T/L/Dadhi Admin Town	15	11	10	8	2	5	9	7	1	1	1	6	18	17	73	44	129	99	228
32	Modjo Admin Town	38	22	23	18	13	9	14	27	8	14	5	11	34	41	3	3	138	145	283
33	Nekemte Admin Town	26	26	22	15	18	21	12	20	11	32	13	28	62	80	72	80	236	302	538
34	Robe Admin Town	8	3		5	8	19	6	24	9	14	9	17	40	78	50	40	130	200	330
35	Sebeta Admin Town	42	23	12	18	5	14	22	18	6	12	3	16	54	108	488	366	632	575	1207
36	Shashemenne Admin Town	112	64	87	59	83	60	83	71	34	38	12	22	54	66	26	11	491	391	882
37	Suluta Admin Town	34	22	14	13	5	13	2	5	9	14	2	8	16	20	71	44	153	139	292
38	Woliso Admin Town	1	3	1	2	5	15	8	12	2	15	5	12	51	94	29	34	102	187	289
Oromia		16431	11799	9613	8561	15567	8326	12799	8375	5178	4425	1633	2002	7172	5138	18505	10155	86898	58781	145679

II. Primary Natural Science and Mathematics Teachers

Data of natural Science and Mathematics primary teachers also collected and identified in Government and Non-Government Schools, Table 2.37 below indicates that there were 54,698 (Male=35,522 and Female=19,176) natural science and mathematics teachers were in primary schools. Among all 145,679 primary School teachers of the region, natural science and mathematics teachers have a share of (37.5%). These indicate more than 1/3rd of our teachers are involved in science and mathematics, which shows our recruitment of teachers, is on the right track that realizes the intention of country towards science and technology.

Regarding to gender participation of 54,698 natural science and mathematics teachers 13,014 (23.8%) of them are graduates of Mathematics, 6,258 (11.4%) in Physics, 6,686 (12.1%) in Chemistry, 8,478 (15.5%) in Biology, 18,233 (33.3%) in Natural Science and 2,029(3.7%) in mathematics and basic science.

TABLE 2.37. PRIMARY EDUCATION SCIENCE AND MATHEMATICS TEACHING STAFF

Primary Education Science and Mathematics Teachers by Specilization, 2009 (2016/17 G.C)																				
SN	ZONE	(1-8) Teachers			Mathematics		Natural Science		Maths Basic Science		Chemistry		Physics		Biology		Total			Percentage of NS & Maths Teachers
		M	F	T	M	F	M	F	M	F	M	F	M	F	M	F	M	F	T	
1	Arsi	8492	4846	13338	1072	263	956	613	134	53	360	143	395	91	299	241	3216	1404	4620	34.6
2	Bale	4551	3886	8437	391	163	732	628	89	32	208	147	178	113	179	223	1777	1306	3083	36.5
3	Borena	1862	800	2662	109	22	253	131	45	19	58	19	75	15	94	44	634	250	884	33.2
4	Buno Beddele	2045	1421	3466	301	95	237	165	21	12	128	72	156	65	144	106	987	515	1502	43.3
5	East Hararge	8413	3710	12123	576	111	1605	564	236	80	342	69	317	69	432	213	3508	1106	4614	38.1
6	East Shoa	3086	2303	5389	478	139	243	226	26	13	215	120	228	76	156	178	1346	752	2098	38.9
7	East Wollega	3610	2717	6327	430	183	468	312	56	21	173	107	229	103	204	221	1560	947	2507	39.6
8	Guji	3900	1716	5616	434	84	360	150	131	44	261	63	236	53	241	141	1663	535	2198	39.1
9	Horo Guduru Wollega	2102	1666	3768	339	111	178	184	16	13	157	86	147	65	141	143	978	602	1580	41.9
10	Illu Aba Bora	2507	2050	4557	383	191	222	193	22	17	177	88	185	84	157	232	1146	805	1951	42.8
11	Jima	7642	6339	13981	715	302	1126	848	117	56	370	232	363	206	384	385	3075	2029	5104	36.5
12	Kellem Wollega	2562	1853	4415	300	112	366	297	100	57	143	81	166	91	155	122	1230	760	1990	45.1
13	North Shoa	3409	3067	6476	501	227	406	413	69	42	229	158	258	92	252	279	1715	1211	2926	45.2
14	OSZS Finfinne	1526	1299	2825	229	80	167	138	13	8	91	57	103	47	84	114	687	444	1131	40.0
15	South West Shoa	2179	1933	4112	309	102	375	355	27	14	132	45	125	55	112	108	1080	679	1759	42.8
16	West Arsi	5639	2619	8258	569	90	558	335	90	29	257	97	241	60	255	142	1970	753	2723	33.0
17	West Gujii	3627	1159	4786	171	41	504	216	53	19	88	36	110	31	107	68	1033	411	1444	30.2
18	West Hararge	5021	3152	8173	377	105	818	434	58	25	160	63	157	43	174	132	1744	802	2546	31.2
19	West Shoa	4811	3807	8618	761	271	315	267	35	27	352	189	337	162	320	340	2120	1256	3376	39.2
20	West Wollega	4920	3152	8072	596	234	777	481	26	21	270	143	249	92	241	235	2159	1206	3365	41.7
21	Adama Admin Town	809	840	1649	117	46	57	65	3	2	33	32	47	16	30	53	287	214	501	30.4
22	Ambo Admin Town	159	266	425	18	15	10	8	0	4	3	9	5	10	15	17	51	63	114	26.8
23	Assela Admin Town	243	247	490	44	15	22	25	0	0	10	4	12	1	5	10	93	55	148	30.2
24	Batu Admin Town	217	168	385	35	8	11	9	3	1	14	6	7	3	12	17	82	44	126	32.7
25	Bishoftu Admin Town	433	456	889	77	28	22	25	3	4	27	15	25	9	25	34	179	115	294	33.1
26	Burayu Admin Town	439	330	769	59	26	15	18	1	0	30	9	25	14	28	25	158	92	250	32.5
27	Dukem Admin Town	114	158	272	17	13	7	15	1	2	11	8	7	6	5	13	48	57	105	38.6
28	Gelan Admin Town	61	71	132	9	5	4	7	0	0	3	2	3	1	6	7	25	22	47	35.6
29	Holota Admin Town	105	180	285	14	12	3	15	0	1	8	6	4	5	3	9	32	48	80	28.1
30	Jima Admin Town	403	532	935	59	28	11	35	3	3	23	14	19	19	40	33	155	132	287	30.7
31	L/T/L/Dadhi Admin Town	129	99	228	12	5	12	7	0	0	11	7	14	0	8	7	57	26	83	36.4
32	Modjo Admin Town	138	145	283	29	21	6	5	1	3	6	10	6	4	10	13	58	56	114	40.3
33	Nekemte Admin Town	236	302	538	23	21	15	26	3	0	12	11	12	9	14	16	79	83	162	30.1
34	Robe Admin Town	130	200	330	13	10	9	16	3	2	13	12	9	7	9	16	56	63	119	36.1
35	Sebeta Admin Town	632	575	1207	99	35	23	25	9	1	54	31	23	19	59	40	267	151	418	34.6
36	Shashemenne Admin Town	491	391	882	59	20	24	25	2	1	26	7	22	7	25	32	158	92	250	28.3
37	Sululta Admin Town	153	139	292	29	8	7	10	1	2	15	10	7	4	16	16	75	50	125	42.8
38	Woliso Admin Town	102	187	289	11	7	7	16	0	4	6	2	6	3	4	8	34	40	74	25.6
Oromia		86898	58781	145679	9765	3249	10931	7302	1397	632	4476	2210	4508	1750	4445	4033	35522	19176	54698	37.5

TABLE 2.38. GOVERNMENT PRIMARY EDUCATION SCIENCE AND MATHEMATICS TEACHING STAFF

Government Primary Schools Science and Mathematics Teachers by Specilization, 2009 (2016/17 G.C)																				
SN	ZONE/	(1-8) Teachers			Mathematics		Natural Science		Maths Basic Science		Chemistry		Physics		Biology		Total			Percentage of NS & Maths Teachers
		M	F	T	M	F	M	F	M	F	M	F	M	F	M	F	M	F	T	
1	Arsi	8323	4771	13094	1055	262	944	611	134	52	352	141	387	88	290	239	3162	1393	4555	34.2
2	Bale	4448	3835	8283	385	161	721	616	86	31	204	145	178	113	169	223	1743	1289	3032	36.0
3	Borena	1782	776	2558	105	22	239	128	45	19	57	18	72	12	92	43	610	242	852	33.1
4	Buno Beddele	2028	1417	3445	299	94	236	163	21	12	128	72	156	65	144	106	984	512	1496	40.4
5	East Hararge	8153	3619	11772	549	106	1583	556	231	78	331	68	311	69	419	209	3424	1086	4510	37.7
6	East Shoa	2821	2139	4960	460	132	230	218	25	13	197	113	222	72	145	174	1279	722	2001	39.1
7	East Wollega	3537	2693	6230	422	182	463	306	56	21	173	107	228	103	201	220	1543	939	2482	38.4
8	Guji	3797	1686	5483	427	83	357	147	128	44	258	63	234	53	236	137	1640	527	2167	39.2
9	Horo Guduru Wollega	2059	1642	3701	336	110	174	181	15	13	155	84	143	62	138	141	961	591	1552	39.5
10	Ilu Aba Bora	2478	2028	4506	378	189	220	192	22	17	175	87	182	84	156	229	1133	798	1931	40.4
11	Jima	7604	6320	13924	713	300	1124	848	116	56	369	229	361	205	382	383	3065	2021	5086	34.1
12	Kellem Wollega	2465	1821	4286	289	111	359	293	98	57	138	79	161	90	149	119	1194	749	1943	43.0
13	North Shoa	3365	3020	6385	491	220	402	408	69	41	228	157	258	89	249	278	1697	1193	2890	44.7
14	OSZS Finfinne	1446	1242	2688	217	76	163	136	13	8	86	56	97	44	77	109	653	429	1082	39.8
15	South West Shoa	2153	1900	4053	306	102	373	349	27	14	130	44	125	55	111	107	1072	671	1743	41.2
16	West Arsi	5273	2525	7798	539	86	542	326	89	29	244	97	233	58	241	138	1888	734	2622	32.9
17	West Gujji	3515	1142	4657	155	41	502	216	53	19	84	36	106	30	97	68	997	410	1407	29.8
18	West Hararge	4926	3116	8042	367	105	810	430	57	25	154	62	153	43	171	132	1712	797	2509	30.8
19	West Shoa	4652	3758	8410	740	267	306	265	32	27	343	187	329	161	313	338	2063	1245	3308	38.0
20	West Wollega	4825	3119	7944	586	233	771	475	25	20	262	143	247	91	235	232	2126	1194	3320	41.9
21	Adama Admin Town	288	420	708	42	25	33	43	0	1	15	17	22	8	10	19	122	113	235	31.8
22	Ambo Admin Town	82	225	307	7	11	5	6	0	4	2	8	4	9	8	13	26	51	77	24.4
23	Assela Admin Town	130	188	318	21	12	14	24	0	0	5	3	9	1	2	8	51	48	99	30.3
24	Batu Admin Town	98	86	184	18	2	6	7	1	1	6	4	3	1	7	9	41	24	65	33.2
25	Bishoftu Admin Town	213	286	499	35	15	16	16	0	3	17	11	16	5	14	16	98	66	164	31.7
26	Burayu Admin Town	67	120	187	7	6	6	5	0	0	8	2	4	5	5	7	30	25	55	26.6
27	Dukem Admin Town	62	101	163	8	8	6	12	0	1	5	2	4	3	3	11	26	37	63	36.4
28	Gelan Admin Town	45	58	103	7	3	4	5	0	0	3	2	3	0	5	6	22	16	38	34.5
29	Holota Admin Town	59	158	217	6	9	2	15	0	1	5	6	2	4	1	7	16	42	58	26.2
30	Jima Admin Town	225	414	639	38	22	7	30	3	3	12	9	11	8	20	23	91	95	186	27.8
31	L/T/L/Dadhi Admin Town	46	49	95	3	2	10	6	0	0	4	6	0	2	5	21	17	38	38	36.9
32	Modjo Admin Town	79	106	185	16	18	5	3	0	1	5	9	5	3	5	9	36	43	79	40.9
33	Nekemte Admin Town	106	195	301	10	14	5	17	0	0	5	10	9	4	6	13	35	58	93	30.5
34	Robe Admin Town	78	160	238	9	7	4	9	3	2	10	12	7	6	7	15	40	51	91	35.9
35	Sebeta Admin Town	135	207	342	16	10	7	16	5	0	12	8	3	4	9	13	52	51	103	28.9
36	Shashemenne Admin Town	122	209	331	13	11	8	17	2	0	7	4	4	5	7	19	41	56	97	28.0
37	Sululta Admin Town	56	85	141	7	6	3	4	0	1	7	8	4	2	9	8	30	29	59	39.3
38	Woliso Admin Town	69	149	218	6	6	4	12	0	4	5	1	5	1	4	5	24	29	53	23.2
Oromia		81610	55785	137395	9088	3069	10664	7111	1356	618	4197	2108	4304	1656	4139	3831	33748	18393	52141	36.8

2.5.2. Education Quality Indicators

2.5.2.1. Pupil Teacher Ratio and Pupil Section Ratio

This is one of the most common indicators of quality education used in educational planning. It is believed that a lower number of pupils per teacher and Section indicate that pupils will have better chance of contact with their teachers with in manageable class room. The standard set for pupil teacher ratio for primary education is 50:1. Findings from 2009 school census reveal that the overall PTR of the year is 53:1 as indicated in table 2.39 below:

It is indicated in the findings that, Hararge East, Hararge West and Guji zones also were with the highest PTR registered at 72, 72, and 62 respectively in 2016/17 G.C. This might be due to low attraction and retention of teachers in the area as compared with the Administrative Towns such as Lege Tafo Lege Dadhi Sebeta and Gelan with the lowest Ratio of 28, 28 and 20 respectively, where attraction and retention is high. This can be lessened by increasing incentive schemes for teacher like; constructing more teachers' houses and improving the social infrastructure in those Zones with higher Student to Teacher Ratios is recommendable. As shown from Graph 2.19 below, the PTR trend over five years shows that it has been improving at a rate of 1.1%.

Concerning the Pupil section ratio (PSR) it is one of the educational quality indicators that indicate average number of pupils per class. It gives a rough estimation of class size, assesses the efficiency of resource utilization and it also used to assess the teaching- learning process. The national standard of PSR is 50:1 for primary education. Graph 2.20 below shows the trend of PSR of the last five years in the region.

As it is indicated on the graph, the trend of last five years shows that PSR in primary school has moved from 58:1 in 2005 to 60:1 in 2009. Furthermore, PSR of 2009 at regional and zonal level were illustrated on the table 2.39 below.

GRAPH 2.19. FIVE YEARS TREND OF PRIMARY (1-8) STUDENT-TEACHER RATIO

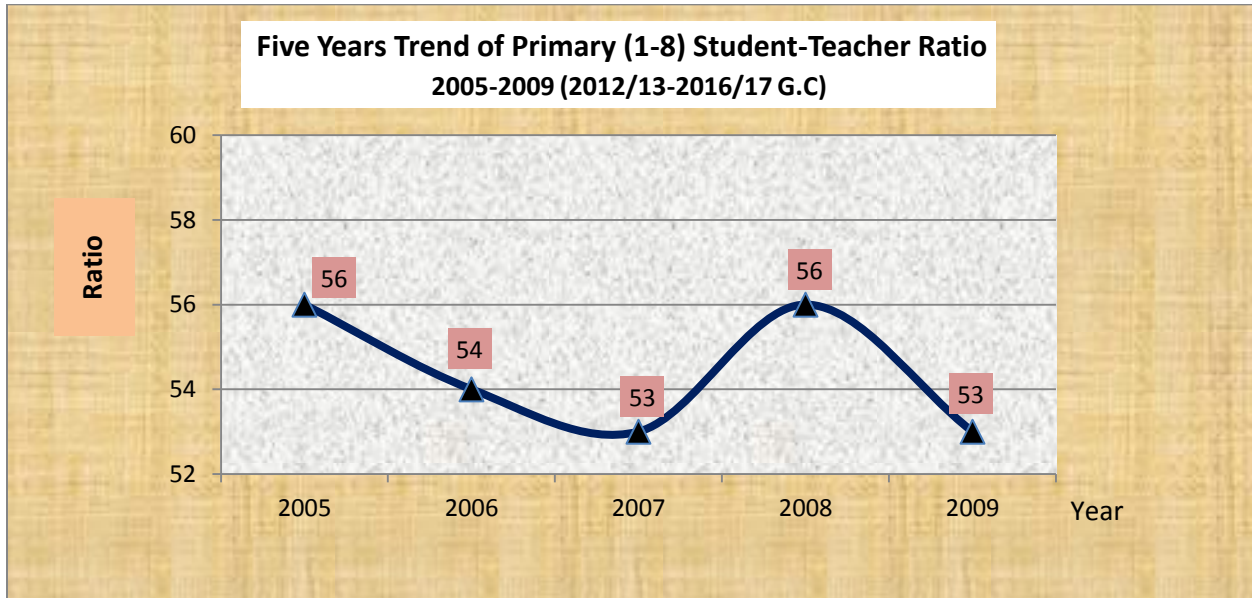

GRAPH 2.20. FIVE YEARS TREND OF PRIMARY (1-8) STUDENT-SECTION RATIO

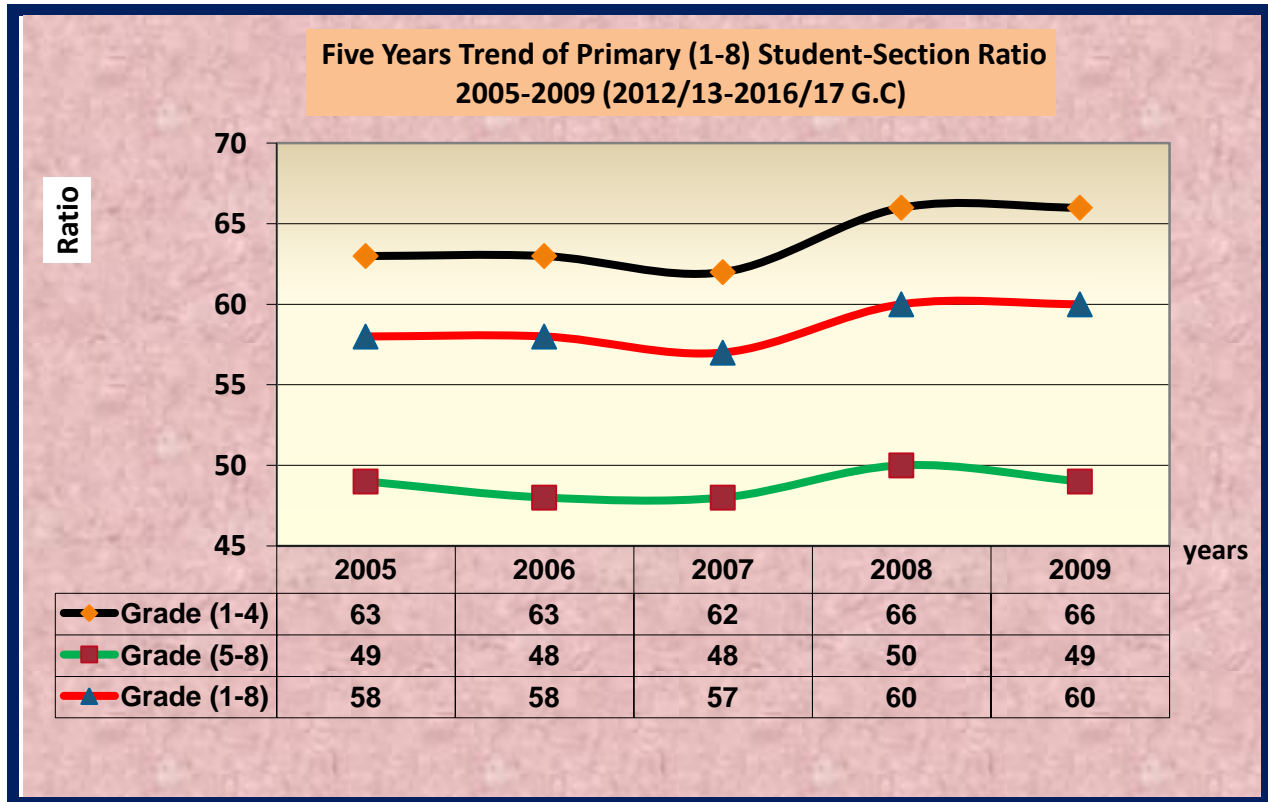

TABLE 2.39. PRIMARY SCHOOLS STUDENT TEACHER AND STUDENT SECTION RATIO

Primary Schools Student, Teacher and Section Ratios in 2009 (2016/17 G.C.)																
SN	ZONE	Students			Teachers			Section			Student:Teaches Ratio			Student:Section Ratio		
		Cycles			Cycles			Cycles			Cycles			Cycles		
		(1-4)	(5-8)	(1-8)	(1-4)	(5-8)	(1-8)	(1-4)	(5-8)	(1-8)	(1-4)	(5-8)	(1-8)	(1-4)	(5-8)	(1-8)
1	Arsi	499731	229377	729108	7382	5955	13337	7710	5181	12891	68	39	55	65	44	57
2	Bale	275531	113572	389103	4680	3756	8436	4576	2932	7508	59	30	46	60	39	52
3	Borena	65512	22769	88281	1627	1032	2659	1724	709	2433	40	22	33	38	32	36
4	Buno Beddele	117408	59292	176700	1962	1504	3466	1873	1008	2881	60	39	51	63	59	61
5	East Hararge	655576	219065	874641	7113	5010	12123	7179	3662	10841	92	44	72	91	60	81
6	East Shoa	161870	80847	242717	3020	2369	5389	3112	1866	4978	54	34	45	52	43	49
7	East Wollega	202641	108233	310874	3369	2957	6326	3308	2083	5391	60	37	49	61	52	58
8	Guji	267259	88498	355757	3355	2261	5616	3575	1814	5389	80	39	63	75	49	66
9	Horo Guduru Wollega	95337	61909	157246	1834	1934	3768	1710	1193	2903	52	32	42	56	52	54
10	Ilu Aba Bora	121288	69146	190434	2437	2114	4551	2180	1325	3505	50	33	42	56	52	54
11	Jima	559123	302603	861726	7817	6158	13975	7594	4867	12461	72	49	62	74	62	69
12	Kellem Wollega	145748	86142	231890	2356	2008	4364	2290	1581	3871	62	43	53	64	54	60
13	North Shoa	182961	91775	274736	3569	2905	6474	3799	2156	5955	51	32	42	48	43	46
14	OSZS Finfinne	73602	39185	112787	1481	1343	2824	1537	945	2482	50	29	40	48	41	45
15	South West Shoa	151751	55820	207571	2266	1846	4112	2425	1265	3690	67	30	50	63	44	56
16	West Arsi	326924	114778	441702	4823	3435	8258	4766	2561	7327	68	33	53	69	45	60
17	West Gujii	202069	63796	265865	2916	1870	4786	2900	1352	4252	69	34	56	70	47	63
18	West Hararge	482718	108362	591080	5089	3084	8173	5027	2098	7125	95	35	72	96	52	83
19	West Shoa	333481	153107	486588	4459	4156	8615	4877	3181	8058	75	37	56	68	48	60
20	West Wollega	225817	153727	379544	4146	3773	7919	3891	2853	6744	54	41	48	58	54	56
21	Adama Admin Town	32765	29837	62602	905	744	1649	793	667	1460	36	40	38	41	45	43
22	Ambo Admin Town	8944	6737	15681	204	221	425	159	124	283	44	30	37	56	54	55
23	Assela Admin Town	7957	8088	16045	269	221	490	202	146	348	30	37	33	39	55	46
24	Batu Admin Town	7417	6270	13687	182	203	385	162	136	298	41	31	36	46	46	46
25	Bishoftu Admin Town	16504	14300	30804	506	383	889	451	327	778	33	37	35	37	44	40
26	Burayu Admin Town	14272	8234	22506	489	280	769	412	251	663	29	29	29	35	33	34
27	Dukem Admin Town	4713	3720	8433	131	141	272	129	92	221	36	26	31	37	40	38
28	Gelan Admin Town	1510	1074	2584	68	64	132	56	32	88	22	17	20	27	34	29
29	Holota Admin Town	5894	5038	10932	144	141	285	114	101	215	41	36	38	52	50	51
30	Jima Admin Town	21422	15580	37002	483	452	935	388	312	700	44	34	40	55	50	53
31	L/T/L/Dadhi Admin Town	4214	2279	6493	139	89	228	115	66	181	30	26	28	37	35	36
32	Modjo Admin Town	4643	4544	9187	148	135	283	121	106	227	31	34	32	38	43	40
33	Nekemte Admin Town	9829	9630	19459	276	261	537	217	186	403	36	37	36	45	52	48
34	Robe Admin Town	8306	6060	14366	175	155	330	189	151	340	47	39	44	44	40	42
35	Sebeta Admin Town	21094	12590	33684	764	443	1207	576	314	890	28	28	28	37	40	38
36	Shashemenne Admin Town	20655	14759	35414	497	385	882	439	326	765	42	38	40	47	45	46
37	Sululta Admin Town	5909	3851	9760	171	121	292	165	96	261	35	32	33	36	40	37
38	Woliso Admin Town	7154	5390	12544	149	140	289	132	111	243	48	39	43	54	49	52
Total Oromia		5349549	2379984	7729533	81401	64049	145450	80873	48176	129049	66	37	53	66	49	60

TABLE 2.40. PRIMARY EDUCATION TEXT BOOK TO STUDENT RATIO

Government and None Government Primary Education Text book to Student Ratio by Grade and Subject in 2009 (2016/17 G.C.)																								
SN	Zone	(1-4)					(5-6)							(7-8)										
		English	Env. Science	Afaan Oromoo	Herreega	(1-4)	Amharic	Basic Science	Civics	English	Afaan Oromoo	Herreega	Music	(5-6)	Amharic	Biology	Chemistry	Civics	English	Afaan Oromoo	Herreega	Physics	Social Science	(7-8)
1	Arsi	0.8	0.6	0.8	0.8	0.7	0.3	0.6	0.7	0.8	0.6	0.7	0.4	0.6	0.4	0.8	0.8	0.8	0.8	0.7	0.8	0.8	0.8	0.8
2	Bale	0.7	0.6	0.7	0.8	0.7	0.2	0.6	0.5	0.5	0.4	0.5	0.3	0.5	0.3	0.7	0.7	0.8	0.7	0.6	0.7	0.7	0.7	0.6
3	Borena	0.6	0.4	0.6	0.6	0.6	0.2	0.5	0.6	0.6	0.4	0.6	0.1	0.5	0.2	0.8	0.8	0.8	0.7	0.5	0.8	0.8	0.7	0.7
4	Buno Beddele	0.7	0.5	0.7	0.7	0.7	0.3	0.5	0.6	0.5	0.5	0.5	0.3	0.5	0.4	0.7	0.7	0.7	0.7	0.6	0.6	0.6	0.6	0.6
5	East Hararge	0.6	0.5	0.8	0.6	0.6	0.2	0.5	0.5	0.4	0.3	0.4	0.2	0.4	0.3	0.6	0.6	0.6	0.6	0.7	0.5	0.7	0.7	0.6
6	East Shoa	0.7	0.6	0.7	0.8	0.7	0.3	0.7	0.7	0.7	0.6	0.7	0.3	0.6	0.4	0.8	0.9	0.9	0.8	0.7	0.9	0.8	0.8	0.8
7	East Wollega	0.6	0.5	0.7	0.6	0.6	0.2	0.6	0.7	0.5	0.3	0.6	0.1	0.4	0.2	0.7	0.7	0.7	0.5	0.3	0.6	0.6	0.6	0.5
8	Guji	0.6	0.5	0.7	0.7	0.6	0.1	0.7	0.5	0.5	0.4	0.5	0.2	0.4	0.2	0.7	0.7	0.6	0.7	0.4	0.7	0.7	0.7	0.6
9	Horo Guduru Wollega	0.8	0.7	0.8	0.8	0.8	0.2	0.7	0.7	0.6	0.6	0.7	0.3	0.6	0.3	0.8	0.9	0.8	0.7	0.6	0.8	0.8	0.8	0.7
10	Ilu Aba Bora	0.7	0.5	0.7	0.6	0.6	0.3	0.6	0.6	0.6	0.5	0.6	0.3	0.5	0.4	0.8	0.7	0.7	0.7	0.6	0.7	0.7	0.6	0.7
11	Jima	0.7	0.5	0.6	0.7	0.6	0.1	0.4	0.6	0.7	0.4	0.6	0.3	0.5	0.1	0.5	0.5	0.6	0.7	0.4	0.7	0.6	0.6	0.5
12	Kellem Wollega	0.8	0.6	0.9	0.8	0.8	0.3	0.6	0.7	0.6	0.4	0.6	0.3	0.5	0.3	0.7	0.8	0.7	0.6	0.5	0.7	0.8	0.7	0.7
13	North Shoa	0.7	0.7	0.7	0.8	0.8	0.3	0.8	0.8	0.7	0.7	0.4	0.6	0.3	0.7	0.8	0.7	0.8	0.7	0.6	0.7	0.7	0.8	0.7
14	OSZS Finfinne	0.8	0.7	0.8	0.8	0.8	0.3	0.7	0.9	0.7	0.6	0.8	0.3	0.6	0.4	0.8	0.8	0.9	0.7	0.7	0.8	0.9	0.7	0.8
15	South West Shoa	0.8	0.8	0.8	0.9	0.8	0.5	0.9	0.8	0.8	0.6	0.8	0.4	0.7	0.6	0.9	0.9	0.9	0.8	0.7	0.8	0.9	0.9	0.8
16	West Arsi	0.6	0.6	0.7	0.6	0.6	0.3	0.6	0.7	0.6	0.5	0.6	0.4	0.5	0.4	0.7	0.7	0.8	0.7	0.5	0.7	0.7	0.7	0.6
17	West Gujii	0.6	0.5	0.7	0.6	0.6	0.2	0.6	0.5	0.5	0.3	0.5	0.1	0.4	0.2	0.5	0.5	0.6	0.5	0.4	0.5	0.5	0.6	0.5
18	West Hararge	0.6	0.6	0.6	0.6	0.6	0.2	0.7	0.6	0.6	0.4	0.6	0.1	0.5	0.3	0.6	0.7	0.7	0.7	0.4	0.7	0.6	0.7	0.6
19	West Shoa	0.7	0.6	0.7	0.7	0.7	0.3	0.7	0.8	0.7	0.7	0.7	0.3	0.6	0.4	0.7	0.7	0.8	0.8	0.7	0.9	0.8	0.8	0.7
20	West Wollega	0.8	0.7	0.8	0.8	0.8	0.3	0.7	0.7	0.6	0.4	0.6	0.3	0.5	0.3	0.7	0.7	0.7	0.7	0.4	0.7	0.7	0.7	0.6
21	Adama Admin Town	0.5	0.6	0.6	0.6	0.6	0.3	0.6	0.6	0.5	0.3	0.6	0.0	0.4	0.4	0.6	0.6	0.6	0.5	0.5	0.6	0.6	0.4	0.5
22	Ambo Admin Town	0.7	0.8	1.3	0.8	0.9	0.1	0.6	0.7	0.9	0.3	0.9	0.2	0.6	0.2	0.8	0.8	0.7	0.9	0.3	0.8	0.7	0.7	0.7
23	Assela Admin Town	0.8	0.7	0.6	0.8	0.7	0.2	0.7	0.7	0.9	0.5	0.9	0.2	0.6	0.3	0.7	0.7	0.8	0.9	0.6	0.9	0.7	0.8	0.7
24	Batu Admin Town	0.6	0.6	0.5	0.7	0.6	0.1	0.7	0.7	0.7	0.3	0.6	0.2	0.5	0.2	0.6	0.6	0.7	0.8	0.3	0.8	0.8	0.8	0.6
25	Bishoftu Admin Town	0.8	0.7	0.6	0.7	0.7	0.5	0.7	0.7	0.8	0.5	0.8	0.1	0.6	0.5	0.6	0.7	0.7	0.8	0.6	0.8	0.7	0.6	0.7
26	Burayu Admin Town	0.8	0.7	1.0	0.7	0.8	0.5	0.6	0.7	0.6	0.4	0.8	0.2	0.6	0.5	0.7	0.7	0.7	0.6	0.7	0.6	0.7	0.7	0.7
27	Dukem Admin Town	0.9	0.7	0.8	0.7	0.8	0.4	0.7	0.8	0.5	0.3	0.7	0.1	0.5	0.5	0.7	0.8	0.3	0.4	0.5	0.5	0.5	0.8	0.6
28	Gelan Admin Town	1.0	0.7	0.9	0.8	0.8	0.1	0.6	1.0	0.8	0.5	0.6	0.2	0.6	0.3	0.9	1.0	0.8	0.8	0.6	0.5	0.9	0.8	0.7
29	Holota Admin Town	0.8	0.8	0.8	0.9	0.8	0.3	0.8	0.9	0.8	0.4	0.8	0.2	0.6	0.6	0.9	0.9	0.9	0.9	0.6	0.8	0.7	0.9	0.8
30	Jima Admin Town	0.6	0.4	0.7	0.7	0.6	0.4	0.5	0.7	0.7	0.4	0.7	0.1	0.5	0.4	0.6	0.5	0.7	0.7	0.5	0.7	0.5	0.8	0.6
31	L/T/L/Dadhi Admin Town	0.7	0.7	0.7	0.6	0.7	0.5	0.8	0.9	0.9	0.7	0.9	0.0	0.6	0.4	0.8	0.9	0.9	0.7	0.8	0.8	0.8	0.8	0.8
32	Modjo Admin Town	0.6	0.6	0.4	0.6	0.5	1.1	0.6	0.7	0.6	0.4	0.7	0.0	0.6	0.2	0.7	0.7	1.0	0.8	0.4	0.7	0.8	0.5	0.6
33	Nekemte Admin Town	0.6	0.4	0.8	0.7	0.6	0.2	0.6	0.5	0.5	0.1	0.6	0.1	0.4	0.1	0.5	0.5	0.5	0.7	0.1	0.6	0.5	0.5	0.4
34	Robe Admin Town	0.9	0.5	0.8	0.7	0.7	0.3	0.3	0.6	0.4	0.6	0.6	0.1	0.4	0.3	0.9	0.9	0.8	0.4	0.6	0.6	0.8	0.6	0.6
35	Sebeta Admin Town	0.3	0.2	0.3	0.3	0.3	0.2	0.3	0.1	0.3	0.1	0.3	0.1	0.2	0.2	0.2	0.2	0.2	0.2	0.1	0.2	0.2	0.2	0.2
36	Shashemenne Admin Town	0.4	0.5	0.5	0.7	0.5	0.2	0.5	0.6	0.5	0.3	0.6	0.1	0.4	0.2	0.6	0.5	0.6	0.6	0.5	0.7	0.6	0.4	0.5
37	Sululta Admin Town	0.8	0.7	0.8	0.7	0.8	0.4	0.8	0.7	0.8	0.4	0.8	0.1	0.6	0.3	0.8	0.8	0.8	0.8	0.4	0.8	0.8	0.7	0.7
38	Woliso Admin Town	0.5	0.7	1.1	0.7	0.8	0.5	0.6	0.8	0.5	0.7	0.6	0.6	0.6	0.7	0.7	0.8	0.9	0.6	0.9	0.7	0.8	0.6	0.7
Oromia Average		0.7	0.6	0.7	0.7	0.7	0.2	0.6	0.6	0.6	0.5	0.6	0.3	0.5	0.3	0.7	0.7	0.7	0.7	0.7	0.5	0.7	0.7	0.6

TABLE 2.41. PRIMARY EDUCATION SCHOOL PRINCIPALS AND VICE PRINCIPALS

Primary Education School Principals and Vice Principals by Higher Education Level (HEL) and Qualification 2009 (2016/17 G.C)																																
SN	Zone	Principal												Vice Principal												Percentage of Qualified						
		Below Diploma			Diploma			Digree and Above			Total			Below Diploma			Diploma			Digree and Above			Total			Principals			Vice Principals			
		M	F	T	M	F	T	M	F	T	M	F	T	M	F	T	M	F	T	M	F	T	M	F	T	M	F	T	M	F	T	M
1	Arsi	7	1	8	620	26	646	289	22	311	916	49	965	4	0	4	302	39	341	59	26	85	365	65	430	31.6	44.9	32.2	16.2	40.0	19.8	
2	Bale	5	0	5	487	19	506	223	7	230	715	26	741	2	1	3	85	11	96	54	10	64	141	22	163	31.2	26.9	31.0	38.3	45.5	39.3	
3	Borena	2	0	2	209	20	229	54	3	57	265	23	288	1	0	1	19	4	23	8	1	9	28	5	33	20.4	13.0	19.8	28.6	20.0	27.3	
4	Buno Beddele	1	2	3	192	8	200	95	4	99	288	14	302	0	0	0	30	4	34	27	8	35	57	12	69	33.0	28.6	32.8	47.4	66.7	50.7	
5	East Hararge	16	1	17	1110	56	1166	133	6	139	1259	63	1322	1	0	1	316	48	364	47	7	54	364	55	419	10.6	9.5	10.5	12.9	12.7	12.9	
6	East Shoa	11	4	15	371	30	401	141	19	160	523	53	576	1	1	2	87	5	92	38	9	47	126	15	141	27.0	35.8	27.8	30.2	60.0	33.3	
7	East Wollega	11	1	12	290	13	303	236	10	246	537	24	561	0	0	0	88	8	96	98	13	111	186	21	207	43.9	41.7	43.9	52.7	61.9	53.6	
8	Guji	13	1	14	539	22	561	92	3	95	644	26	670	1	3	4	104	26	130	14	3	17	119	32	151	14.3	11.5	14.2	11.8	9.4	11.3	
9	Horo Guduru Wollega	6	0	6	96	5	101	167	3	170	269	8	277	3	0	3	29	1	30	67	9	76	99	10	109	62.1	37.5	61.4	67.7	90.0	69.7	
10	Ilu Aba Bora	3	2	5	271	13	284	70	11	81	344	26	370	0	0	0	58	3	61	30	3	33	88	6	94	20.3	42.3	21.9	34.1	50.0	35.1	
11	Jima	19	2	21	856	23	879	154	8	162	1029	33	1062	0	0	0	403	52	455	54	10	64	457	62	519	15.0	24.2	15.3	11.8	16.1	12.3	
12	Kellem Wollega	5	0	5	280	7	287	105	6	111	390	13	403	0	0	0	132	11	143	27	5	32	159	16	175	26.9	46.2	27.5	17.0	31.3	18.3	
13	North Shoa	4	3	7	515	26	541	110	10	120	629	39	668	0	0	0	107	17	124	35	4	39	142	21	163	17.5	25.6	18.0	24.6	19.0	23.9	
14	OSZS Finfinne	6	1	7	193	14	207	64	3	67	263	18	281	0	0	0	39	5	44	15	5	20	54	10	64	24.3	16.7	23.8	27.8	50.0	31.3	
15	South West Shoa	2	2	4	253	4	257	112	3	115	367	9	376	0	0	0	121	9	130	42	5	47	163	14	177	30.5	33.3	30.6	25.8	35.7	26.6	
16	West Arsi	12	1	13	400	15	415	226	13	239	638	29	667	3	0	3	171	10	181	65	9	74	239	19	258	35.4	44.8	35.8	27.2	47.4	28.7	
17	West Gujii	9	3	12	361	11	372	46	2	48	416	16	432	0	0	0	72	23	95	15	1	16	87	24	111	11.1	12.5	11.1	17.2	4.2	14.4	
18	West Hararge	9	1	10	652	22	674	94	6	100	755	29	784	0	0	0	178	17	195	33	7	40	211	24	235	12.5	20.7	12.8	15.6	29.2	17.0	
19	West Shoa	6	0	6	462	9	471	313	7	320	781	16	797	0	1	1	271	23	294	90	13	103	361	37	398	40.1	43.8	40.2	24.9	35.1	25.9	
20	West Wollega	4	1	5	446	18	464	256	8	264	706	27	733	1	0	1	157	14	171	77	13	90	235	27	262	36.3	29.6	36.0	32.8	48.1	34.4	
21	Adama Admin Town	6	2	8	12	4	16	52	3	55	70	9	79	3	2	5	12	3	15	12	4	16	27	9	36	74.3	33.3	69.6	44.4	44.4	44.4	
22	Ambo Admin Town	2	0	2	4	0	4	12	2	14	18	2	20	0	0	0	4	1	5	6	1	7	10	2	12	66.7	100.0	70.0	60.0	50.0	58.3	
23	Assela Admin Town	4	0	4	6	0	6	10	1	11	20	1	21	1	0	1	6	4	10	1	1	2	8	5	13	50.0	100.0	52.4	12.5	20.0	15.4	
24	Batu Admin Town	0	0	0	2	1	3	11	0	11	13	1	14	0	0	0	2	0	2	9	0	9	11	0	11	84.6	0.0	78.6	81.8		81.8	
25	Bishoftu Admin Town	1	1	2	8	1	9	34	5	39	43	7	50	1	0	1	2	3	5	8	3	11	11	6	17	79.1	71.4	78.0	72.7	50.0	64.7	
26	Burayu Admin Town	2	2	4	19	1	20	36	7	43	57	10	67	3	0	3	5	5	10	18	2	20	26	7	33	63.2	70.0	64.2	69.2	28.6	60.6	
27	Dukem Admin Town	0	0	0	3	1	4	8	2	10	11	3	14	0	0	0	4	1	5	1	0	1	5	1	6	72.7	66.7	71.4	20.0	0.0	16.7	
28	Gelan Admin Town	0	0	0	3	0	3	6	1	7	9	1	10	0	0	0	1	0	1	0	0	0	1	0	1	66.7	100.0	70.0	0.0		0.0	
29	Holota Admin Town	1	0	1	7	1	8	3	1	4	11	2	13	0	0	0	7	1	8	2	0	2	9	1	10	27.3	50.0	30.8	22.2	0.0	20.0	
30	Jima Admin Town	1	1	2	7	0	7	17	7	24	25	8	33	0	0	0	6	3	9	8	4	12	14	7	21	68.0	87.5	72.7	57.1	57.1	57.1	
31	L/T/L/Dadhi Admin Town	1	1	2	1	0	1	13	1	14	15	2	17	1	0	1	2	1	3	3	0	3	6	1	7	86.7	50.0	82.4	50.0	0.0	42.9	
32	Modjo Admin Town	1	0	1	1	1	2	4	1	5	6	2	8	0	0	0	5	1	6	4	0	4	9	1	10	66.7	50.0	62.5	44.4	0.0	40.0	
33	Nekemte Admin Town	2	2	4	3	1	4	19	4	23	24	7	31	0	2	2	3	1	4	3	0	3	6	3	9	79.2	57.1	74.2	50.0	0.0	33.3	
34	Robe Admin Town	1	0	1	3	2	5	9	1	10	13	3	16	0	0	0	2	1	3	5	2	7	7	3	10	69.2	33.3	62.5	71.4	66.7	70.0	
35	Sebeta Admin Town	4	3	7	19	9	28	32	6	38	55	18	73	1	2	3	10	3	13	15	5	20	26	10	36	58.2	33.3	52.1	57.7	50.0	55.6	
36	Shashemenne Admin Town	6	0	6	13	3	16	40	3	43	59	6	65	2	0	2	15	3	18	11	2	13	28	5	33	67.8	50.0	66.2	39.3	40.0	39.4	
37	Sululta Admin Town	0	1	1	12	2	14	9	0	9	21	3	24	0	0	0	3	1	4	2	0	2	5	1	6	42.9	0.0	37.5	40.0	0.0	33.3	
38	Woliso Admin Town	0	0	0	3	1	4	6	0	6	9	1	10	0	0	0	3	0	3	3	2	5	6	2	8	66.7	0.0	60.0	50.0	100.0	62.5	
Total Oromia		183	39	222	8729	389	9118	3301	199	3500	12213	627	12840	29	12	41	2861	362	3223	1006	187	1193	3896	561	4457	27.0	31.7	27.3	25.8	33.3	26.8	

TABLE 2.42. GOVERNMENT AND NON- GOVERNMENT PRIMARY EDUCATION CLUSTER RESOURCE CENTRE SUPERVISORS

Primary Education Cluster Resource Center (CRC) Supervizer Higher Education Level (HEL) and Qualification 2009 (2016/17 G.C)																
SN	Zone	CRC Supervizers											Percentage of Qualified			
		Below			Diploma			Digreee and			Total			M	F	T
		M	F	T	M	F	T	M	F	T	M	F	T			
1	Arsi	1	0	1	70	0	70	132	2	134	203	2	205	65.0	100.0	65.4
2	Bale	1	0	1	36	0	36	76	2	78	113	2	115	67.3	100.0	67.8
3	Borena	0	0	0	14	0	14	35	0	35	49	0	49	71.4	0.0	71.4
4	Buno Beddele	0	1	1	9	0	9	32	1	33	41	2	43	78.0	50.0	76.7
5	East Hararge	1	0	1	137	2	139	79	2	81	217	4	221	36.4	50.0	36.7
6	East Shoa	0	0	0	52	2	54	40	1	41	92	3	95	43.5	33.3	43.2
7	East Wollega	0	0	0	21	0	21	80	1	81	101	1	102	79.2	100.0	79.4
8	Guji	0	0	0	52	0	52	42	3	45	94	3	97	44.7	100.0	46.4
9	Horo Guduru Wollega	1	0	1	4	0	4	43	1	44	48	1	49	89.6	100.0	89.8
10	Illu Aba Bora	0	0	0	21	0	21	35	2	37	56	2	58	62.5	100.0	63.8
11	Jima	4	0	4	79	2	81	66	3	69	149	5	154	44.3	60.0	44.8
12	Kellem Wollega	0	0	0	37	0	37	47	1	48	84	1	85	56.0	100.0	56.5
13	North Shoa	0	0	0	78	0	78	60	0	60	138	0	138	43.5	0.0	43.5
14	OSZS Finfinne	0	0	0	14	1	15	41	1	42	55	2	57	74.5	50.0	73.7
15	South West Shoa	0	0	0	30	0	30	62	0	62	92	0	92	67.4	0.0	67.4
16	West Arsi	1	0	1	39	0	39	98	1	99	138	1	139	71.0	100.0	71.2
17	West Gujii	0	0	0	28	1	29	31	1	32	59	2	61	52.5	50.0	52.5
18	West Hararge	0	0	0	74	3	77	66	2	68	140	5	145	47.1	40.0	46.9
19	West Shoa	0	0	0	40	0	40	123	1	124	163	1	164	75.5	100.0	75.6
20	West Wollega	1	0	1	30	0	30	105	0	105	136	0	136	77.2	0.0	77.2
21	Adama Admin Town	1	0	1	1	1	2	7	0	7	9	1	10	77.8	0.0	70.0
22	Ambo Admin Town	0	0	0	0	0	0	1	0	1	1	0	1	100.0	0.0	100.0
23	Assela Admin Town	0	0	0	0	0	0	2	1	3	2	1	3	100.0	100.0	100.0
24	Batu Admin Town	0	0	0	0	0	0	2	0	2	2	0	2	100.0	0.0	100.0
25	Bishoftu Admin Town	0	1	1	3	4	7	3	2	5	6	7	13	50.0	28.6	38.5
26	Burayu Admin Town	0	0	0	1	1	2	3	1	4	4	2	6	75.0	50.0	66.7
27	Dukem Admin Town	0	0	0	0	0	0	2	0	2	2	0	2	100.0	0.0	100.0
28	Gelan Admin Town	0	0	0	0	0	0	1	0	1	1	0	1	100.0	0.0	100.0
29	Holota Admin Town	1	0	1	0	0	0	1	0	1	2	0	2	50.0	0.0	50.0
30	Jima Admin Town	0	0	0	1	0	1	3	1	4	4	1	5	75.0	100.0	80.0
31	L/T/L/Dadhi Admin Town	1	0	1	0	0	0	2	0	2	3	0	3	66.7	0.0	66.7
32	Modjo Admin Town	0	0	0	0	0	0	3	0	3	3	0	3	100.0	0.0	100.0
33	Nekemte Admin Town	1	0	1	0	0	0	2	0	2	3	0	3	66.7	0.0	66.7
34	Robe Admin Town	0	0	0	0	0	0	1	0	1	1	0	1	100.0	0.0	100.0
35	Sebeta Admin Town	0	1	1	1	0	1	2	0	2	3	1	4	66.7	0.0	50.0
36	Shashemenne Admin Town	0	0	0	0	0	0	3	0	3	3	0	3	100.0	0.0	100.0
37	Sululta Admin Town	0	0	0	0	1	1	3	0	3	3	1	4	100.0	0.0	75.0
38	Woliso Admin Town	0	0	0	0	0	0	1	1	2	1	1	2	100.0	100.0	100.0
Total Oromia		14	3	17	872	18	890	1335	31	1366	2221	52	2273	60.1	59.6	60.1

2.6. Primary Schools Facilities

2.6.1. Primary Schools Toilet Information

TABLE 2.43. GOVERNMENT AND NONE GOVERNMENT PRIMARY SCHOOLS TOILET AVAILABILITY

Primary Schools Toilet availability Information by Ownership 2009, (2016/17 G.C)																
SN	Zone	No of Schools			Toilet Available All Ownership			Toilet Available Government School			Toilet Available Non Government School			% Schools Having Toilet	% Schools Not Having Toilet	% Schools Not Reporting
		Gov	NGO	Total	Available	Not Available	Not Reported	Available	Not Available	Not Reported	Available	Not Available	Not Reported			
1	Arsi	1041	39	1080	1015	65	0	977	64	0	38	1	0	94.0	5.9	0.0
2	Bale	783	22	805	610	195	0	591	192	0	19	3	0	75.8	23.9	0.0
3	Borena	373	15	388	285	102	1	270	102	1	15	0	0	73.5	26.3	0.3
4	Buno Beddele	338	3	341	326	15	0	323	15	0	3	0	0	95.6	4.4	0.0
5	East Hararge	1357	47	1404	1043	361	0	1000	357	0	43	4	0	74.3	25.4	0.0
6	East Shoa	582	60	642	597	42	3	537	42	3	60	0	0	93.0	6.5	0.5
7	East Wollega	613	21	634	581	44	9	560	44	9	21	0	0	91.6	6.9	1.4
8	Guji	730	29	759	665	93	1	640	89	1	25	4	0	87.6	11.7	0.1
9	Horo Guduru Wollega	311	8	319	281	38	0	273	38	0	8	0	0	88.1	11.9	0.0
10	Illu Aba Bora	413	3	416	401	13	2	398	13	2	3	0	0	96.4	3.1	0.5
11	Jima	1176	8	1184	1139	45	0	1131	45	0	8	0	0	96.2	3.8	0.0
12	Kellem Wollega	423	19	442	430	12	0	412	11	0	18	1	0	97.3	2.5	0.0
13	North Shoa	687	15	702	622	80	0	607	80	0	15	0	0	88.6	11.4	0.0
14	OSZS Finfinne	292	21	313	282	29	2	261	29	2	21	0	0	90.1	9.3	0.6
15	South West Shoa	385	15	400	378	22	0	363	22	0	15	0	0	94.5	5.5	0.0
16	West Arsi	696	61	757	741	16	0	681	15	0	60	1	0	97.9	2.0	0.0
17	West Gujii	466	18	484	429	55	0	412	54	0	17	1	0	88.6	11.2	0.0
18	West Hararge	860	16	876	704	171	1	688	171	1	16	0	0	80.4	19.5	0.1
19	West Shoa	820	32	852	764	87	1	734	85	1	30	2	0	89.7	10.0	0.1
20	West Wollega	793	18	811	778	30	3	760	30	3	18	0	0	95.9	3.7	0.4
21	Adama Admin Town	24	79	103	101	2	0	22	2	0	79	0	0	98.1	1.9	0.0
22	Ambo Admin Town	10	10	20	18	2	0	8	2	0	10	0	0	90.0	10.0	0.0
23	Assela Admin Town	9	22	31	31	0	0	9	0	0	22	0	0	100.0	0.0	0.0
24	Batu Admin Town	6	9	15	15	0	0	6	0	0	9	0	0	100.0	0.0	0.0
25	Bishoftu Admin Town	27	45	72	71	1	0	26	1	0	45	0	0	98.6	1.4	0.0
26	Burayu Admin Town	9	71	80	78	2	0	7	2	0	71	0	0	97.5	2.5	0.0
27	Dukem Admin Town	7	10	17	16	1	0	6	1	0	10	0	0	94.1	5.9	0.0
28	Gelan Admin Town	6	6	12	12	0	0	6	0	0	6	0	0	100.0	0.0	0.0
29	Holota Admin Town	8	7	15	15	0	0	8	0	0	7	0	0	100.0	0.0	0.0
30	Jima Admin Town	22	20	42	41	1	0	21	1	0	20	0	0	97.6	2.4	0.0
31	L/T/L/Dadhi Admin Town	5	12	17	17	0	0	5	0	0	12	0	0	100.0	0.0	0.0
32	Modjo Admin Town	5	5	10	10	0	0	5	0	0	5	0	0	100.0	0.0	0.0
33	Nekemte Admin Town	11	22	33	32	1	0	11	0	0	21	1	0	97.0	0.0	0.0
34	Robe Admin Town	7	12	19	19	0	0	7	0	0	12	0	0	100.0	0.0	0.0
35	Sebeta Admin Town	14	91	105	102	3	0	12	2	0	90	1	0	97.1	1.9	0.0
36	Shashemenne Admin Town	11	54	65	62	3	0	9	2	0	53	1	0	95.4	3.1	0.0
37	Sululta Admin Town	9	22	31	31	0	0	9	0	0	22	0	0	100.0	0.0	0.0
38	Woliso Admin Town	6	7	13	13	0	0	6	0	0	7	0	0	100.0	0.0	0.0
Total		13335	974	14309	12755	1531	23	11801	1511	23	954	20	0	89.1	10.6	0.2

TABLE 2.44 GOVERNMENT AND NONE GOVERNMENT SCHOOLS NUMBER OF TOILET AND TOILET STATUS

Government and None Government Schools Number of Toilet and Status of Toilet, in 2009 (2016/17 GC)																
SN	Zone	All Ownership Schools Toilet Status			Government Schools Toilet Status			Non Government Schools Toilet Status			Percentage of Schools Toilet Status					
											All Ownership Schools Toilet		Government Schools Toilet		Non Government Schools Toilet	
		All Toilet	Traditional	Improved	All Toilet	Traditional	Improved	All Toilet	Traditional	Improved	Traditional	Improved	Traditional	Improved	Traditional	Improved
1	Arsi	1015	571	444	977	559	418	38	12	26	56.3	43.7	57.2	42.8	31.6	68.4
2	Bale	610	444	166	591	440	151	19	4	15	72.8	27.2	74.5	25.5	21.1	78.9
3	Borena	285	134	151	270	126	144	15	8	7	47.0	53.0	46.7	53.3	53.3	46.7
4	Buno Beddele	326	193	133	323	192	131	3	1	2	59.2	40.8	59.4	40.6	33.3	66.7
5	East Hararge	1043	718	325	1000	695	305	43	23	20	68.8	31.2	69.5	30.5	53.5	46.5
6	East Shoa	597	298	299	537	276	261	60	22	38	49.9	50.1	51.4	48.6	36.7	63.3
7	East Wollega	581	385	196	560	378	182	21	7	14	66.3	33.7	67.5	32.5	33.3	66.7
8	Guji	665	424	241	640	411	229	25	13	12	63.8	36.2	64.2	35.8	52.0	48.0
9	Horo Guduru Wollega	281	158	123	273	154	119	8	4	4	56.2	43.8	56.4	43.6	50.0	50.0
10	Ilu Aba Bora	401	286	115	398	285	113	3	1	2	71.3	28.7	71.6	28.4	33.3	66.7
11	Jima	1139	879	260	1131	874	257	8	5	3	77.2	22.8	77.3	22.7	62.5	37.5
12	Kellem Wollega	430	330	100	412	324	88	18	6	12	76.7	23.3	78.6	21.4	33.3	66.7
13	North Shoa	622	308	314	607	307	300	15	1	14	49.5	50.5	50.6	49.4	6.7	93.3
14	OSZS Finfinne	282	189	93	261	178	83	21	11	10	67.0	33.0	68.2	31.8	52.4	47.6
15	South West Shoa	378	190	188	363	189	174	15	1	14	50.3	49.7	52.1	47.9	6.7	93.3
16	West Arsi	741	531	210	681	500	181	60	31	29	71.7	28.3	73.4	26.6	51.7	48.3
17	West Guji	429	278	151	412	270	142	17	8	9	64.8	35.2	65.5	34.5	47.1	52.9
18	West Hararge	704	421	283	688	413	275	16	8	8	59.8	40.2	60.0	40.0	50.0	50.0
19	West Shoa	764	379	385	734	370	364	30	9	21	49.6	50.4	50.4	49.6	30.0	70.0
20	West Wollega	778	563	215	760	556	204	18	7	11	72.4	27.6	73.2	26.8	38.9	61.1
21	Adama Admin Town	101	16	85	22	8	14	79	8	71	15.8	84.2	36.4	63.6	10.1	89.9
22	Ambo Admin Town	18	4	14	8	3	5	10	1	9	22.2	77.8	37.5	62.5	10.0	90.0
23	Assela Admin Town	31	9	22	9	4	5	22	5	17	29.0	71.0	44.4	55.6	22.7	77.3
24	Batu Admin Town	15	8	7	6	4	2	9	4	5	53.3	46.7	66.7	33.3	44.4	55.6
25	Bishoftu Admin Town	71	15	56	26	11	15	45	4	41	21.1	78.9	42.3	57.7	8.9	91.1
26	Burayu Admin Town	78	4	74	7	0	7	71	4	67	5.1	94.9	0.0	100.0	5.6	94.4
27	Dukem Admin Town	16	1	15	6	0	6	10	1	9	6.3	93.8	0.0	100.0	10.0	90.0
28	Gelan Admin Town	12	1	11	6	1	5	6	0	6	8.3	91.7	16.7	83.3	0.0	100.0
29	Holota Admin Town	15	3	12	8	2	6	7	1	6	20.0	80.0	25.0	75.0	14.3	85.7
30	Jima Admin Town	41	37	4	21	17	4	20	20	0	90.2	9.8	81.0	19.0	100.0	0.0
31	L/T/L/Dadhi Admin Town	17	2	15	5	2	3	12	0	12	11.8	88.2	40.0	60.0	0.0	100.0
32	Modjo Admin Town	10	1	9	5	0	5	5	1	4	10.0	90.0	0.0	100.0	20.0	80.0
33	Nekemte Admin Town	32	7	25	11	3	8	21	4	17	21.9	78.1	27.3	72.7	19.0	81.0
34	Robe Admin Town	19	5	14	7	3	4	12	2	10	26.3	73.7	42.9	57.1	16.7	83.3
35	Sebeta Admin Town	102	99	3	12	12	0	90	87	3	97.1	2.9	100.0	0.0	96.7	3.3
36	Shashemene Admin Town	62	8	54	9	1	8	53	7	46	12.9	87.1	11.1	88.9	13.2	86.8
37	Sululta Admin Town	31	3	28	9	1	8	22	2	20	9.7	90.3	11.1	88.9	9.1	90.9
38	Woliso Admin Town	13	4	9	6	3	3	7	1	6	30.8	69.2	50.0	50.0	14.3	85.7
Oromia		12755	7906	4849	11801	7572	4229	954	334	620	62.0	38.0	64.2	35.8	35.0	65.0

TABLE 2.45 GOVERNMENT AND NONE GOVERNMENT SCHOOLS HAND WASH AVAILABILITY AND TOILET ACCESSIBILITY

Government and None Government Schools Hand Wash Availability and Toilet Accessibility for Special Need and Lower Age Children, in 2009 (2016/17 GC)																		
SN	Zone	Number of Schools Having Toilet	Hand Wash Available				Availability Of Urin Sink				Accessibility of Children				Accessibility Special Need Children			
			Not Available	Available	Not Reported	% of Availability	Not Available	Available	Not Reported	% of Availability	Not Accessible	Accessible	Not Reported	% Of Accessibility	Not Accessible	Accessible	Not Reported	% Of Accessibility
1	Arsi	1015	870	123	22	12.1	919	82	14	8.1	151	634	230	62.5	605	393	17	38.7
2	Bale	610	399	109	102	17.9	483	73	54	12.0	55	178	377	29.2	310	260	40	42.6
3	Borena	285	251	30	4	10.5	249	25	11	8.8	21	173	91	60.7	173	104	8	36.5
4	Buno Beddele	326	300	25	1	7.7	305	15	6	4.6	22	280	24	85.9	169	155	2	47.5
5	East Hararge	1043	953	65	25	6.2	917	109	17	10.5	32	563	448	54.0	699	337	7	32.3
6	East Shoa	597	425	144	28	24.1	499	68	30	11.4	81	239	277	40.0	331	238	28	39.9
7	East Wollega	581	477	70	34	12.0	475	61	45	10.5	51	274	256	47.2	301	258	22	44.4
8	Guji	665	598	61	6	9.2	564	96	5	14.4	43	463	159	69.6	431	232	2	34.9
9	Horo Guduru Wollega	281	247	27	7	9.6	251	21	9	7.5	29	182	70	64.8	161	117	3	41.6
10	Ilu Aba Bora	401	351	39	11	9.7	342	52	7	13.0	23	208	170	51.9	238	144	19	35.9
11	Jima	1139	534	199	406	17.5	571	175	393	15.4	142	291	706	25.5	382	370	387	32.5
12	Kellem Wollega	430	379	31	20	7.2	376	37	17	8.6	28	180	222	41.9	135	276	19	64.2
13	North Shoa	622	526	76	20	12.2	587	28	7	4.5	41	407	174	65.4	469	134	19	21.5
14	OSZS Finfinne	282	251	25	6	8.9	256	16	10	5.7	25	112	145	39.7	172	97	13	34.4
15	South West Shoa	378	312	60	6	15.9	342	30	6	7.9	57	197	124	52.1	249	122	7	32.3
16	West Arsi	741	600	118	23	15.9	641	91	9	12.3	83	476	182	64.2	413	317	11	42.8
17	West Guji	429	396	32	1	7.5	378	42	9	9.8	24	312	93	72.7	264	149	16	34.7
18	West Hararge	704	600	76	28	10.8	583	87	34	12.4	54	477	173	67.8	372	308	24	43.8
19	West Shoa	764	632	122	10	16.0	709	45	10	5.9	89	548	127	71.7	400	358	6	46.9
20	West Wollega	778	699	55	24	7.1	682	75	21	9.6	54	392	332	50.4	338	421	19	54.1
21	Adama Admin Town	101	12	85	4	84.2	56	36	9	35.6	76	12	13	11.9	24	74	3	73.3
22	Ambo Admin Town	18	4	14	0	77.8	16	2	0	11.1	10	4	4	22.2	7	10	1	55.6
23	Assela Admin Town	31	13	17	1	54.8	27	4	0	12.9	16	13	2	41.9	16	14	1	45.2
24	Batu Admin Town	15	4	11	0	73.3	14	0	1	0.0	10	3	2	20.0	6	7	2	46.7
25	Bishoftu Admin Town	71	18	46	7	64.8	44	16	11	22.5	40	10	21	14.1	21	42	8	59.2
26	Burayu Admin Town	78	5	73	0	93.6	67	11	0	14.1	73	3	2	3.8	13	63	2	80.8
27	Dukem Admin Town	16	3	13	0	81.3	13	3	0	18.8	12	3	1	18.8	2	13	1	81.3
28	Gelan Admin Town	12	6	6	0	50.0	11	1	0	8.3	6	2	4	16.7	6	6	0	50.0
29	Holota Admin Town	15	8	7	0	46.7	12	2	1	13.3	8	4	3	26.7	4	10	1	66.7
30	Jima Admin Town	41	6	1	34	2.4	7	0	34	0.0	2	5	34	12.2	5	2	34	4.9
31	L/T/L/Dadhi Admin Town	17	5	12	0	70.6	15	2	0	11.8	11	4	2	23.5	5	12	0	70.6
32	Modjo Admin Town	10	4	6	0	60.0	8	2	0	20.0	5	4	1	40.0	2	7	1	70.0
33	Nekemte Admin Town	32	8	23	1	71.9	18	12	2	37.5	24	3	5	9.4	6	24	2	75.0
34	Robe Admin Town	19	9	9	1	47.4	10	8	1	42.1	11	6	2	31.6	2	17	0	89.5
35	Sebeta Admin Town	102	12	88	2	86.3	62	40	0	39.2	86	6	10	5.9	11	90	1	88.2
36	Shashemenne Admin Town	62	11	50	1	80.6	46	16	0	25.8	50	12	0	19.4	20	42	0	67.7
37	Sululta Admin Town	31	7	22	2	71.0	28	3	0	9.7	17	9	5	29.0	15	16	0	51.6
38	Woliso Admin Town	13	3	10	0	76.9	8	5	0	38.5	9	2	2	15.4	5	8	0	61.5
Oromia		12755	9938	1980	837	15.5	10591	1391	773	10.9	1571	6691	4493	52.5	6782	5247	726	41.1

TABLE 2.46 GOVERNMENT AND NONE GOVERNMENT SCHOOLS GIRLS MENSTRUATION SANITATION INFORMATION

Government and None Government Schools Girls Manustration Sanitation Information, in 2009 (2016/17 GC)																			
SN	Zone	All						Government						Non Government					
		Schools	Pad Bin	Privat Room	Not Reported	Others	% of Schools Maniustration Sanitation Available	School	Pad Bin	Privat Room	Not Reported	Other	% of Schools Maniustration Sanitation Available	School	Pad Bin	Privat Room	Not Reported	Others	% of Schools Maniustration Sanitation
1	Arsi	1080	166	48	512	354	52.6	1041	162	44	498	337	52.2	39	4	4	14	17	64.1
2	Bale	805	135	43	537	90	33.3	783	132	43	519	89	33.7	22	3	0	18	1	18.2
3	Borena	388	74	9	154	151	60.3	373	73	8	144	148	61.4	15	1	1	10	3	33.3
4	Buno Beddele	341	45	19	137	140	59.8	338	44	19	135	140	60.1	3	1	0	2	0	33.3
5	East Hararge	1404	22	3	956	423	31.9	1357	20	3	926	408	31.8	47	2	0	30	15	36.2
6	East Shoa	642	146	18	356	122	44.5	582	134	15	316	117	45.7	60	12	3	40	5	33.3
7	East Wollega	634	107	18	335	174	47.2	613	103	17	320	173	47.8	21	4	1	15	1	28.6
8	Guji	759	50	21	585	103	22.9	730	46	18	566	100	22.5	29	4	3	19	3	34.5
9	Horo Guduru Wollega	319	17	7	143	152	55.2	311	16	7	139	149	55.3	8	1	0	4	3	50.0
10	Ilu Aba Bora	416	137	9	206	64	50.5	413	137	9	203	64	50.8	3	0	0	3	0	0.0
11	Jima	1184	166	88	818	112	30.9	1176	165	87	812	112	31.0	8	1	1	6	0	25.0
12	Kellem Wollega	442	124	26	167	125	62.2	423	121	24	160	118	62.2	19	3	2	7	7	63.2
13	North Shoa	702	145	12	259	286	63.1	687	142	12	252	281	63.3	15	3	0	7	5	53.3
14	OSZS Finfinne	313	10	8	151	144	51.8	292	8	7	143	134	51.0	21	2	1	8	10	61.9
15	South West Shoa	400	144	22	75	159	81.3	385	141	22	70	152	81.8	15	3	0	5	7	66.7
16	West Arsi	757	71	45	358	283	52.7	696	64	40	330	262	52.6	61	7	5	28	21	54.1
17	West Guji	484	17	3	282	182	41.7	466	16	3	273	174	41.4	18	1	0	9	8	50.0
18	West Hararge	876	230	23	391	232	55.4	860	228	22	380	230	55.8	16	2	1	11	2	31.3
19	West Shoa	852	168	34	264	386	69.0	820	162	33	254	371	69.0	32	6	1	10	15	68.8
20	West Wollega	811	82	28	364	337	55.1	793	80	28	357	328	55.0	18	2	0	7	9	61.1
21	Adama Admin Town	103	27	24	44	8	57.3	24	7	3	11	3	54.2	79	20	21	33	5	58.2
22	Ambo Admin Town	20	2	1	5	12	75.0	10	2	0	3	5	70.0	10	0	1	2	7	80.0
23	Assela Admin Town	31	11	4	15	1	51.6	9	4	1	4	0	55.6	22	7	3	11	1	50.0
24	Batu Admin Town	15	8	2	5		66.7	6	4	0	2	0	66.7	9	4	2	3	0	66.7
25	Bishoftu Admin Town	72	29	14	17	12	76.4	27	15	2	4	6	85.2	45	14	12	13	6	71.1
26	Burayu Admin Town	80	18	18	20	24	75.0	9	4	2	1	2	88.9	71	14	16	19	22	73.2
27	Dukem Admin Town	17	4	1	2	10	88.2	7	0	0	1	6	85.7	10	4	1	1	4	90.0
28	Gelan Admin Town	12	1		1	10	91.7	6	1	0	0	5	100.0	6	0	0	1	5	83.3
29	Holota Admin Town	15	4		3	8	80.0	8	1	0	2	5	75.0	7	3	0	1	3	85.7
30	Jima Admin Town	42	1	1	39	1	7.1	22	0	1	20	1	9.1	20	1	0	19	0	5.0
31	L/T/L/Dadhi Admin Town	17	5	3	8	1	52.9	5	0	0	5	0	0.0	12	5	3	3	1	75.0
32	Modjo Admin Town	10	4	1	3	2	70.0	5	2	0	2	1	60.0	5	2	1	1	1	80.0
33	Nekemte Admin Town	33	9	2	21	1	36.4	11	2	0	8	1	27.3	22	7	2	13	0	40.9
34	Robe Admin Town	19	7	6	3	3	84.2	7	1	4	1	1	85.7	12	6	2	2	2	83.3
35	Sebeta Admin Town	105	9	75	19	2	81.9	14	2	8	4	0	71.4	91	7	67	15	2	83.5
36	Shashemenne Admin Town	65	15	10	1	39	98.5	11	5	0	1	5	90.9	54	10	10	0	34	100.0
37	Sululta Admin Town	31	24	3	2	2	93.5	9	8	0	0	1	100.0	22	16	3	2	1	90.9
38	Woliso Admin Town	13	4	2	4	3	69.2	6	3	0	1	2	83.3	7	1	2	3	1	57.1
Grand Total		14309	2238	651	7262	4158	49.2	13335	2055	482	6867	3931	48.503937	974	183	169	395	227	59.4

2.6.2. Primary Schools Water Supply Information

TABLE 2.47. WATER SUPPLY BY TYPE GOVERNMENT AND NONE GOVERNMENT SCHOOLS

Government and None Government School Water Available Information, 2009 (2016/17 G.C)																				
SN	Zone	All Schools	Water Available	% of Schools Having Water	Source of Water													Other	Undefined	Grand Total
					Cart With Small Tank/Drum	Pipe Water in School	Protected Dug Hole	Protected Spring	Public Tap/Standpipe	Rain Water Collection	Surface Water (River, Dam, Lake)	Tanker-Truck	TubeWell/Borehole	Unprotected Dug Hole	Unprotected Spring					
1	Arsi	1080	857	79.4	6	211	11	9	60	19	25	2	13	12	6	9	506	889		
2	Bale	805	198	24.6	1	79	8	2	20	28	12	1	6	4	6	8	37	212		
3	Borena	388	197	50.8	9	14	3	0	9	137	11	3	7	2	10	7	9	221		
4	Buno Beddele	341	64	18.8	0	18	9	2	12	0	3	1	15	4	2	2	6	74		
5	East Hararge	1404	211	15.0	8	76	12	3	39	4	4	6	27	5	7	3	36	230		
6	East Shoa	642	252	39.3	2	150	13	2	40	3	4	1	23	7	1	1	16	263		
7	East Wollega	634	148	23.3	2	42	15	2	8	4	13	0	8	8	4	7	38	151		
8	Guji	759	144	19.0	3	42	7	6	6	19	9	2	8	3	11	10	23	149		
9	Horo Guduru Wollega	319	84	26.3	0	21	12	0	18	1	2	1	20	5	1	4	4	89		
10	Ilu Aba Bora	416	65	15.6	1	11	8	0	11	1	2	1	7	1	2	0	22	67		
11	Jima	1184	899	75.9	10	46	42	24	28	29	23	4	35	38	52	11	584	926		
12	Kellem Wollega	442	88	19.9	0	23	17	5	9	2	4	0	21	5	1	1	12	100		
13	North Shoa	702	192	27.4	0	82	39	0	18	4	3	2	21	9	1	8	16	203		
14	OSZS Finfinne	313	76	24.3	0	34	10	1	10	0	0	1	11	5	0	0	8	80		
15	South West Shoa	400	159	39.8	0	69	21	1	18	0	1	0	33	9	2	3	6	163		
16	West Arsi	757	521	68.8	4	97	29	7	64	4	6	2	33	12	14	15	269	556		
17	West Guji	484	66	13.6	1	20	6	2	10	14	1	2	5	1	0	1	9	72		
18	West Hararge	876	168	19.2	4	90	6	2	24	14	5	1	7	0	1	1	23	178		
19	West Shoa	852	188	22.1	1	80	19	7	35	4	6	0	24	10	4	3	10	203		
20	West Wollega	811	175	21.6	1	40	27	13	20	12	12	0	20	6	8	8	19	186		
21	Adama Admin Town	103	97	94.2	2	80	0	0	17	0	0	0	2	0	0	0	0	101		
22	Ambo Admin Town	20	19	95.0	0	12	0	0	3	0	0	0	2	0	0	0	3	20		
23	Assela Admin Town	31	30	96.8	0	30	0	0	0	1	0	2	1	0	0	0	0	34		
24	Batu Admin Town	15	15	100.0	0	13	2	0	0	0	0	0	1	0	0	0	1	17		
25	Bishoftu Admin Town	72	63	87.5	0	55	0	0	2	1	1	2	0	0	1	0	1	63		
26	Burayu Admin Town	80	79	98.8	0	60	0	0	12	0	0	0	3	0	0	1	3	79		
27	Dukem Admin Town	17	16	94.1	0	14	0	0	2	0	0	0	0	0	0	1	0	17		
28	Gelan Admin Town	12	11	91.7	1	6	0	0	2	0	0	0	2	0	0	0	0	11		
29	Holota Admin Town	15	14	93.3	0	7	0	0	3	0	0	0	1	0	0	0	3	14		
30	Jima Admin Town	42	42	100.0	0	6	1	0	10	0	0	0	1	0	1	0	23	42		
31	L/T/L/Dadhi Admin Town	17	16	94.1	0	14	0	0	1	0	1	0	0	0	0	0	1	17		
32	Modjo Admin Town	10	10	100.0	0	9	0	0	0	0	0	0	1	0	0	0	0	10		
33	Nekemte Admin Town	33	33	100.0	0	16	0	0	1	0	0	1	17	1	0	0	1	37		
34	Robe Admin Town	19	19	100.0	0	10	1	0	4	0	0	0	0	1	1	1	1	19		
35	Sebeta Admin Town	105	100	95.2	0	85	2	0	10	1	1	1	0	1	0	0	2	103		
36	Shashemenne Admin Town	65	64	98.5	0	45	1	0	16	0	0	0	1	0	0	2	0	65		
37	Sululta Admin Town	31	30	96.8	0	23	0	0	2	0	0	0	2	0	0	0	4	31		
38	Woliso Admin Town	13	13	100.0	0	11	0	0	2	0	0	0	1	0	1	0	0	15		
Grand Total		14309	5423	37.9	56	1741	321	88	546	302	149	36	379	149	137	107	1696	5707		

TABLE 2.48. GOVERNMENT SCHOOLS BY TYPE OF WATER SUPPLY

Number and Type of Water Supply Government Schools, in 2009 (2016/17 GC)																		
SN	Zone	All Schools	Water Available	% of Schools Having Water	Source of Water													
					Cart With Small Tank/Drum	Pipe Water in School	Protected Dug Hole	Protected Spring	Public Tap/Stand Pipe	Rain Water Collection	Surface Water (River, Dam, Lake)	Tanker-Truck	Tube Well/Borehole	Unprotected Dug Hole	Unprotected Spring	Other	Undefined	Grand Total
1	Arsi	1041	818	78.6	6	183	9	7	54	19	25	2	12	11	6	9	501	844
2	Bale	783	176	22.5	1	68	8	2	19	26	12	1	6	4	6	7	29	189
3	Borena	373	182	48.8	8	13	3	0	4	135	11	3	7	2	10	6	3	205
4	Buno Beddele	338	61	18.0	0	15	7	2	12	0	3	1	14	4	2	2	6	68
5	East Hararge	1357	164	12.1	8	59	8	3	30	4	4	6	21	5	7	2	19	176
6	East Shoa	582	192	33.0	1	108	11	2	30	3	3	1	23	7	1	0	11	201
7	East Wollega	613	127	20.7	2	34	15	2	7	4	12	0	6	7	4	6	30	129
8	Guji	730	115	15.8	2	28	6	6	5	18	7	2	8	3	11	10	14	120
9	Horo Guduru Wollega	311	76	24.4	0	20	11	0	15	1	2	1	17	5	1	4	4	81
10	Illu Aba Bora	413	62	15.0	1	9	8	0	11	1	2	1	7	1	2	0	21	64
11	Jima	1176	891	75.8	10	43	42	24	25	29	23	4	35	37	52	11	582	917
12	Kellem Wollega	423	69	16.3	0	13	15	5	8	2	4	0	15	5	1	1	8	77
13	North Shoa	687	177	25.8	0	70	39	0	16	4	3	2	21	9	1	8	13	186
14	OSZS Finfinne	292	55	18.8	0	21	8	1	9	0	0	0	8	5	0	0	6	58
15	South West Shoa	385	144	37.4	0	58	21	1	15	0	1	0	33	9	2	3	5	148
16	West Arsi	696	460	66.1	4	71	24	7	50	4	6	2	29	9	14	11	258	489
17	West Guji	466	48	10.3	1	14	6	2	6	14	1	1	3	1	0	1	4	54
18	West Hararge	860	152	17.7	4	81	6	2	22	13	5	1	7	0	1	1	19	162
19	West Shoa	820	156	19.0	0	62	19	7	27	3	5	0	24	10	4	3	6	170
20	West Wollega	793	157	19.8	1	33	26	13	14	10	12	0	17	5	7	6	18	162
21	Adama Admin Town	24	18	75.0	1	15	0	0	3	0	0	0	1	0	0	0	0	20
22	Ambo Admin Town	10	9	90.0	0	4	0	0	1	0	0	0	1	0	0	0	3	9
23	Assela Admin Town	9	8	88.9	0	8	0	0	0	0	0	1	0	0	0	0	0	9
24	Batu Admin Town	6	6	100.0	0	5	0	0	0	0	0	0	0	0	0	0	1	6
25	Bishoftu Admin Town	27	22	81.5	0	19	0	0	2	0	1	0	0	0	0	0	0	22
26	Burayu Admin Town	9	8	88.9	0	7	0	0	0	0	0	0	1	0	0	0	0	8
27	Dukem Admin Town	7	6	85.7	0	5	0	0	1	0	0	0	0	0	0	0	0	6
28	Gelan Admin Town	6	5	83.3	0	4	0	0	1	0	0	0	0	0	0	0	0	5
29	Holota Admin Town	8	7	87.5	0	2	0	0	2	0	0	0	0	0	0	0	3	7
30	Jima Admin Town	22	22	100.0	0	4	1	0	5	0	0	0	1	0	0	0	11	22
31	L/T/L/Dadhi Admin Town	5	4	80.0	0	3	0	0	0	0	0	0	0	0	0	0	1	4
32	Modjo Admin Town	5	5	100.0	0	4	0	0	0	0	0	0	1	0	0	0	0	5
33	Nekemte Admin Town	11	11	100.0	0	9	0	0	0	0	0	1	3	1	0	0	0	14
34	Robe Admin Town	7	7	100.0	0	5	1	0	1	0	0	0	0	0	0	0	0	7
35	Sebeta Admin Town	14	9	64.3	0	7	1	0	1	0	0	0	0	0	0	0	0	9
36	Shashemenne Admin Town	11	10	90.9	0	6	0	0	4	0	0	0	0	0	0	0	0	10
37	Sululta Admin Town	9	8	88.9	0	4	0	0	1	0	0	0	0	0	0	0	3	8
38	Woliso Admin Town	6	6	100.0	0	5	0	0	1	0	0	0	0	0	1	0	0	7
Total		13335	4453	33.4	50	1119	295	86	402	290	142	30	321	140	133	91	1579	4678

2.6.3. Primary Schools Electric Power Information

TABLE 2.49 ELECTRICITY AVAILABILITY AND SOURCE, GOVERNMENT AND NONE GOVERNMENT SCHOOLS

Electricity Availability and source of Electricity Government and None Government Schools, in 2009 (2016/17 GC)											
SN	ZONE	No of Schools	Electricity availability					Source of Electric City			
			Reported	Not Reported	Electric available	Not Available	% of Electric Available	Hydropower	Solar Energy	Generator	Biogas
1	Arsi	1067	1067	0	232	835	21.7	180	32	20	0
2	Arsi west	737	736	1	204	532	27.7	168	33	2	1
3	Bale	789	789	0	89	700	11.3	79	5	5	0
4	Borena	659	659	0	221	438	33.5	67	146	2	1
5	Fin/ Surround S/Zone	320	320	0	99	221	30.9	84	15	0	0
6	Guji	858	858	0	199	659	23.2	92	99	8	0
7	Hararge East	1382	1382	0	193	1189	14.0	147	40	4	2
8	Hararge West	844	844	0	96	748	11.4	82	9	5	0
9	Horo Guduru Wollega	310	310	0	95	215	30.6	94	1	0	0
10	Illu Aba Bora	746	745	1	145	600	19.4	106	28	7	3
11	Jima	1128	1128	0	202	926	17.9	125	62	6	5
12	Kellem Wollega	424	424	0	67	357	15.8	59	6	2	0
13	Shoa East	630	630	0	214	416	34.0	181	31	2	0
14	Shoa North	700	700	0	148	552	21.1	105	41	2	0
15	Shoa South West	409	409	0	113	296	27.6	98	15	0	0
16	Shoa West	828	828	0	202	626	24.4	164	31	7	0
17	Wollega East	609	609	0	116	493	19.0	110	6	0	0
18	Wollega West	791	791	0	143	648	18.1	123	16	4	0
19	Adama/Town	100	99	1	96	3	96.0	90	4	1	1
20	Asella/Town	29	29	0	29	0	100.0	29	0	0	0
21	Bishoftu/Town	68	68	0	57	11	83.8	57	0	0	0
22	Burayu/Town	69	69	0	65	4	94.2	65	0	0	0
23	Dukem/Town	14	14	0	10	4	71.4	10	0	0	0
24	Gelan/Town	9	9	0	5	4	55.6	5	0	0	0
25	Jimma/Town	40	40	0	32	8	80.0	32	0	0	0
26	L/Tafo /L/Dhadhi/Town	14	14	0	11	3	78.6	11	0	0	0
27	Nekemte/Town	33	33	0	33	0	100.0	33	0	0	0
28	Sebeta/Town	96	96	0	89	7	92.7	89	0	0	0
29	Shashemene/Town	62	62	0	62	0	100.0	61	0	0	0
30	Sululta/Town	25	25	0	21	4	84.0	21	0	0	0
31	Ambo/Town	20	20	0	18	2	90.0	18	0	0	0
32	Batu/Town	15	13	2	13	0	86.7	13	0	0	0
33	Mojo/Town	10	10	0	10	0	100.0	10	0	0	0
34	Robe/Town	18	18	0	17	1	94.4	17	0	0	0
Oromia		13853	13848	5	3346	10502	24.2	2625	620	77	13

TABLE 2.50 ELECTRICITY AVAILABILITY AND SOURCE OF ELECTRICITY GOVERNMENT SCHOOLS

Electricity Availability and source of Electricity Government and None Government Schools, in 2009 (2016/17 GC)																									
SN	Zone	All Schools								Government								None Government							
		All Schools	Electricity Available	% School Having Electricities	Source of Electricity					All Schools	Electricity Available	% Gov. School Having Electricities	Source of Electricity					All Schools	Electricity Available	% NGO School Having Electricities	Source of Electricity				
					Biogaz	Generator	Hydroelectric	Solar	Other				Biogaz	Generator	Hydroelectric	Solar	Other				Generator	Hydroelectric	Solar	Other	
1	Arsi	1080	248	23.0	0	13	198	37	0	1041	217	20.8	0	12	169	36	0	39	31	79.5	1	29	1	0	
2	Bale	805	113	14.0	0	6	95	10	2	783	94	12.0	0	6	76	10	2	22	19	86.4	0	19	0	0	
3	Borena	388	126	32.5	0	3	28	95	0	373	114	30.6	0	2	17	95	0	15	12	80.0	1	11	0	0	
4	Buno Beddele	341	84	24.6	0	3	62	19	0	338	82	24.3	0	3	60	19	0	3	2	66.7	0	2	0	0	
5	East Hararge	1404	232	16.5	1	2	152	77	0	1357	198	14.6	1	2	118	77	0	47	34	72.3	0	34	0	0	
6	East Shoa	642	229	35.7	0	3	192	34	0	582	173	29.7	0	3	137	33	0	60	56	93.3	0	55	1	0	
7	East Wollega	634	134	21.1	0	1	126	7	0	613	120	19.6	0	1	113	6	0	21	14	66.7	0	13	1	0	
8	Guji	759	191	25.2	1	4	80	105	1	730	167	22.9	1	4	56	105	1	29	24	82.8	0	24	0	0	
9	Horo Guduru Wollega	319	105	32.9	0	0	104	1	0	311	98	31.5	0	0	97	1	0	8	7	87.5	0	7	0	0	
10	Illu Aba Bora	416	76	18.3	0	5	58	13	0	413	73	17.7	0	5	55	13	0	3	3	100.0	0	3	0	0	
11	Jima	1184	248	20.9	3	5	141	96	3	1176	241	20.5	3	5	134	96	3	8	7	87.5	0	7	0	0	
12	Kellem Wollega	442	71	16.1	0	2	63	6	0	423	56	13.2	0	2	49	5	0	19	15	78.9	0	14	1	0	
13	North Shoa	702	150	21.4	0	2	105	43	0	687	136	19.8	0	2	91	43	0	15	14	93.3	0	14	0	0	
14	OSZS Finfinne	313	86	27.5	0	0	68	18	0	292	69	23.6	0	0	53	16	0	21	17	81.0	0	15	2	0	
15	South West Shoa	400	100	25.0	0	2	87	11	0	385	86	22.3	0	2	73	11	0	15	14	93.3	0	14	0	0	
16	West Arsi	757	214	28.3	1	3	177	33	0	696	161	23.1	1	3	129	28	0	61	53	86.9	0	48	5	0	
17	West Guji	484	117	24.2	0	5	56	53	3	466	101	21.7	0	4	42	53	2	18	16	88.9	1	14	0	1	
18	West Hararge	876	97	11.1	0	5	80	12	0	860	84	9.8	0	5	68	11	0	16	13	81.3	0	12	1	0	
19	West Shoa	852	223	26.2	0	5	184	34	0	820	195	23.8	0	5	156	34	0	32	28	87.5	0	28	0	0	
20	West Wollega	811	148	18.2	0	3	124	21	0	793	132	16.6	0	3	108	21	0	18	16	88.9	0	16	0	0	
21	Adama Admin Town	103	99	96.1	0	0	99	0	0	24	20	83.3	0	0	20	0	0	79	79	100.0	0	79	0	0	
22	Ambo Admin Town	20	18	90.0	0	0	18	0	0	10	8	80.0	0	0	8	0	0	10	10	100.0	0	10	0	0	
23	Assela Admin Town	31	30	96.8	0	0	30	0	0	9	9	100.0	0	0	9	0	0	22	21	95.5	0	21	0	0	
24	Batu Admin Town	15	15	100.0	0	0	15	0	0	6	6	100.0	0	0	6	0	0	9	9	100.0	0	9	0	0	
25	Bishoftu Admin Town	72	61	84.7	0	1	60	0	0	27	18	66.7	0	0	18	0	0	45	43	95.6	1	42	0	0	
26	Burayu Admin Town	80	77	96.3	0	1	76	0	0	9	7	77.8	0	0	7	0	0	71	70	98.6	1	69	0	0	
27	Dukem Admin Town	17	12	70.6	0	0	12	0	0	7	2	28.6	0	0	2	0	0	10	10	100.0	0	10	0	0	
28	Gelan Admin Town	12	8	66.7	0	0	8	0	0	6	2	33.3	0	0	2	0	0	6	6	100.0	0	6	0	0	
29	Holota Admin Town	15	13	86.7	0	0	13	0	0	8	6	75.0	0	0	6	0	0	7	7	100.0	0	7	0	0	
30	Jima Admin Town	42	35	83.3	0	0	34	0	1	22	15	68.2	0	0	15	0	0	20	20	100.0	0	19	0	1	
31	L/T/L/Dadhi Admin Town	17	16	94.1	0	0	16	0	0	5	4	80.0	0	0	4	0	0	12	12	100.0	0	12	0	0	
32	Modjo Admin Town	10	10	100.0	0	0	10	0	0	5	5	100.0	0	0	5	0	0	5	5	100.0	0	5	0	0	
33	Nekemte Admin Town	33	33	100.0	0	0	33	0	0	11	11	100.0	0	0	11	0	0	22	22	100.0	0	22	0	0	
34	Robe Admin Town	19	18	94.7	0	0	18	0	0	7	6	85.7	0	0	6	0	0	12	12	100.0	0	12	0	0	
35	Sebeta Admin Town	105	101	96.2	0	0	101	0	0	14	10	71.4	0	0	10	0	0	91	91	100.0	0	91	0	0	
36	Shashemenne Admin Town	65	64	98.5	0	0	64	0	0	11	10	90.9	0	0	10	0	0	54	54	100.0	0	54	0	0	
37	Sululta Admin Town	31	26	83.9	0	0	26	0	0	9	5	55.6	0	0	5	0	0	22	21	95.5	0	21	0	0	
38	Woliso Admin Town	13	13	100.0	0	0	13	0	0	6	6	100.0	0	0	6	0	0	7	7	100.0	0	7	0	0	
Total		14309	3641	25.4	6	74	2826	725	10	13335	2747	20.6	6	69	1951	713	8	974	894	91.8	5	875	12	2	

2.6.4. Primary Schools Mini Media Information, HIV/AIDS and Co-Curricular Information

TABLE 2.51 AVAILABILITY OF EDUCATIONAL MEDIA DEVISE HIV/AIDS AND CO-CURRICULAR INFORMATION

Availability of Educational Media Divise Clubs And Members of Clubs Schools, in 2009 (2016/17 GC)																					
SN	Zon/Administrative Towns	Number of Schools	Availability of Mini media				Functionality of Mini media			Availability of HIV Club			Availability of Girls Club			Member of Girls Club			Member HIV Club		
			Not Available	Available	Not Reported	% of School Having Minimedia	Not Functional	Functional	% of School Having Functional Minimedia	Not Available	Available	Not Reported	Not Available	Available	Not Reported	M	F	T	M	F	T
1	Arsi	1080	534	495	51	45.8	172	323	65.3	46	1030	4	40	1036	4	6590	128841	135431	47713	41982	89695
2	Bale	805	421	220	164	27.3	119	101	45.9	23	770	12	29	760	16	1993	64259	66252	21804	16886	38690
3	Borena	388	285	79	24	20.4	34	45	57.0	70	314	4	63	320	5	804	20003	20807	4603	4172	8775
4	Buno Beddele	341	153	180	8	52.8	34	146	81.1	21	320	0	21	320	0	773	21234	22007	8604	7877	16481
5	East Hararge	1404	1081	295	28	21.0	94	201	68.1	170	1231	3	158	1244	2	10948	85411	96359	53404	40149	93553
6	East Shoa	642	303	212	127	33.0	125	87	41.0	37	595	10	46	580	16	4571	27627	32198	15142	14068	29210
7	East Wollega	634	324	196	114	30.9	84	112	57.1	52	559	23	51	554	29	1252	46199	47451	15210	13612	28822
8	Guji	759	631	109	19	14.4	47	62	56.9	122	632	5	109	645	5	2042	33084	35126	15772	10979	26751
9	Horo Guduru Wollega	319	199	103	17	32.3	50	53	51.5	15	303	1	21	297	1	1145	23997	25142	11095	7237	18332
10	Ilu Aba Bora	416	156	201	59	48.3	83	118	58.7	23	387	6	24	381	11	1063	31757	32820	10214	9469	19683
11	Jima	1184	493	503	188	42.5	256	247	49.1	51	1108	25	56	1094	34	6331	76986	83317	36661	30428	67089
12	Kellem Wollega	442	256	127	59	28.7	40	87	68.5	27	409	6	35	402	5	324	30951	31275	15684	12745	28429
13	North Shoa	702	279	395	28	56.3	146	249	63.0	19	682	1	33	668	1	5318	23138	28456	15249	13283	28532
14	OSZS Finfinne	313	173	112	28	35.8	37	75	67.0	9	299	5	12	296	5	1320	13344	14664	6223	5398	11621
15	South West Shoa	400	179	212	9	53.0	37	175	82.5	13	384	3	14	384	2	1724	18908	20632	10332	8736	19068
16	West Arsi	757	385	294	78	38.8	120	174	59.2	30	718	9	28	719	10	4980	61573	66553	23702	20308	44010
17	West Guji	484	291	153	40	31.6	81	72	47.1	29	450	5	34	445	5	2101	19346	21447	9924	6282	16206
18	West Hararge	876	532	247	97	28.2	113	134	54.3	91	769	16	75	785	16	4454	42548	47002	25613	17519	43132
19	West Shoa	852	484	341	27	40.0	80	261	76.5	38	809	5	45	801	6	3040	59250	62290	26582	23350	49932
20	West Wollega	811	232	524	55	64.6	102	422	80.5	45	757	9	73	728	10	1452	39497	40949	15357	14722	30079
21	Adama Admin Town	103	19	70	14	68.0	24	46	65.7	16	79	8	15	80	8	497	2955	3452	1298	1459	2757
22	Ambo Admin Town	20	9	11	0	55.0	3	8	72.7	3	17	0	3	17	0	184	1099	1283	717	1048	1765
23	Assela Admin Town	31	16	13	2	41.9	8	5	38.5	12	19	0	14	17	0	26	883	909	403	436	839
24	Batu Admin Town	15	4	11	0	73.3	6	5	45.5	1	14	0	4	10	1	76	778	854	415	373	788
25	Bishoftu Admin Town	72	25	31	16	43.1	18	13	41.9	15	47	10	16	46	10	458	2156	2614	1154	1359	2513
26	Burayu Admin Town	80	15	58	7	72.5	20	38	65.5	13	66	1	14	59	7	337	1618	1955	987	1061	2048
27	Dukem Admin Town	17	5	11	1	64.7	2	9	81.8	2	14	1	4	12	1	80	421	501	294	359	653
28	Gelan Admin Town	12	6	3	3	25.0	2	1	33.3	3	9	0	6	6	0	32	457	489	112	144	256
29	Holota Admin Town	15	4	10	1	66.7	5	5	50.0	2	12	1	1	13	1	84	832	916	234	288	522
30	Jima Admin Town	42	7	22	13	52.4	10	12	54.5	3	36	3	4	36	2	226	1408	1634	751	893	1644
31	L/T/L/Dadhi Admin Town	17	3	14	0	82.4	3	11	78.6	3	14	0	2	15	0	77	566	643	258	296	554
32	Modjo Admin Town	10	4	6	0	60.0	0	6	100.0	2	8	0	2	8	0	54	472	526	202	230	432
33	Nekemte Admin Town	33	7	10	16	30.3	5	5	50.0	5	17	11	5	16	12	43	845	888	494	498	992
34	Robe Admin Town	19	9	8	2	42.1	2	6	75.0	3	14	2	3	14	2	304	1561	1865	483	632	1115
35	Sebeta Admin Town	105	21	81	3	77.1	30	51	63.0	14	90	1	20	84	1	386	2855	3241	1495	1567	3062
36	Shashemenne Admin Town	65	20	45	0	69.2	8	37	82.2	11	54	0	13	52	0	506	1615	2121	1148	1147	2295
37	Sululta Admin Town	31	10	20	1	64.5	5	15	75.0	7	24	0	5	26	0	112	1090	1202	440	628	1068
38	Wolloso Admin Town	13	2	11	0	84.6	6	5	45.5	2	11	0	3	10	0	58	346	404	203	243	446
Grand Total		14309	7577	5433	1299	38.0	2011	3422	63.0	1048	13071	190	1101	12980	228	65765	889910	955675	399976	331863	731839

As can be seen from table 2.51 above, it was found that 5,433 primary schools have mini media materials from which 3,422 schools (63.0%) are functional. On the other hand number of functional radios in these primary schools reported to be 15,762 where as none functional radios were 8,658 which needs maintenance and discarded by radio technicians who are working in 6 radio stations found in different location of the region. The use of pre recorded lessons was also used in schools by different storage devices like (memory, compact disc flash and others) helps to implement the broadcasting. As shown on the same table, tape recorders are available in some schools that support the media learning (instructional radio lessons).

TABLE 2.52 PRIMARY SCHOOLS LIBRARY AVAILABILITY

Primary Schools Library Availability, 2009 (2016/17 G.C)				
SN	Zone	No of Schools	Availability of Libraries	Percentage of Availability of Libraries
		(1-8)	(1-8)	(1-8)
1	Arsi	1080	753	69.7
2	Bale	805	309	38.4
3	Borena	388	49	12.6
4	Buno Beddele	341	144	42.2
5	East Hararge	1404	248	17.7
6	East Shoa	642	297	46.3
7	East Wollega	634	257	40.5
8	Guji	759	241	31.8
9	Horo Guduru Wollega	319	125	39.2
10	Illu Aba Bora	416	194	46.6
11	Jima	1184	590	49.8
12	Kellem Wollega	442	244	55.2
13	North Shoa	702	351	50.0
14	OSZS Finfinne	313	165	52.7
15	South West Shoa	400	244	61.0
16	West Arsi	757	470	62.1
17	West Guji	484	143	29.5
18	West Hararge	876	246	28.1
19	West Shoa	852	490	57.5
20	West Wollega	811	382	47.1
21	Adama Admin Town	103	76	73.8
22	Ambo Admin Town	20	15	75.0
23	Assela Admin Town	31	23	74.2
24	Batu Admin Town	15	11	73.3
25	Bishoftu Admin Town	72	45	62.5
26	Burayu Admin Town	80	58	72.5
27	Dukem Admin Town	17	7	41.2
28	Gelan Admin Town	12	6	50.0
29	Holota Admin Town	15	8	53.3
30	Jima Admin Town	42	33	78.6
31	L/T/L/Dadhi Admin Town	17	15	88.2
32	Modjo Admin Town	10	6	60.0
33	Nekemte Admin Town	33	27	81.8
34	Robe Admin Town	19	14	73.7
35	Sebeta Admin Town	105	90	85.7
36	Shashemenne Admin Town	65	53	81.5
37	Sululta Admin Town	31	21	67.7
38	Woliso Admin Town	13	10	76.9
Total/Average		14309	6460	45.1

2.7. Primary Schools Finance

Ownership of schools in Oromia Region include; Government, Private, faith based and other organizations. In year 2009 (2016/17), Government owned primary schools have the biggest share which was 93.5% followed by private founded schools (4.43%). Faith based and others owned schools have a share of only 2.07%.

The Government funding procedure is passed through two steps process. The first involves fiscal transfers from the federal government to the regions and the second from regional governments to *woredas*. Accordingly, Woredas allocate the block grant for primary and secondary general education and the regional education Bureau for preparatory schools, based on the enrollment they had. Additionally, the GEQIP school grant also allocated accordingly based on the number of students enrolled in the last academic year.

However, all levels of schools independently generate additional budget from different sources, for example by generating their internal income, community participation and NGO donation. Tables 2.53 below illustrate the overall revenue of Government primary schools. It demonstrates the financial information of the year, which was collected from the annual school census questionnaire. The tables indicate revenue of the region by zonal level.

TABLE 2.53 GOVERNMENT PRIMARY SCHOOLS REVENUE

Primary Government and Local Community Annual Revenue by Type of Source, 2009 (2016/17 G.C)									
SN	Zone/Administrative	Community Contribution				Block Grant	Internal Income	Other	Grand Total
		In Cash	In Labor	In Material	Total				
1	Arsi	9698141	17210115	6435172	33,343,428	4506879	70582855	11909724	120,342,886
2	Bale	5921699	15387644	6415212	27,724,555	13023394	40727288	1961735	83,436,972
3	Borena	2061118	2534184	1015441	5,610,743	657384	635988	115400	7,019,515
4	Buno Beddele	1516610	4782819	3656333	9,955,762	1083935	9056604	532700	20,629,001
5	East Hararge	7416102	18272504	5168706	30,857,312	9737901	5681878	284117	46,561,208
6	East Shoa	113171821	4652890	1916929	119,741,640	1771373	11931490	1232592	134,677,095
7	East Wollega	7051400	5415218	1878350	14,344,968	23295972	23944112	3797991	65,383,043
8	Guji	3536361	3169699	1376974	8,083,034	9917843	8393154	180192	26,574,223
9	Horo Guduru Wollega	26859732	2029714	1310041	30,199,487	6660375	11029999	870992	48,760,853
10	Illu Aba Bora	1289807	4729699	1714313	7,733,819	6363156	30241239	2891149	47,229,363
11	Jima	20882522	29594555	24372018	74,849,095	11938278	25438706	8874198	121,100,277
12	Kellem Wollega	2593599	4029426	2060610	8,683,635	1381504	2649553	2459206	15,173,898
13	North Shoa	2621319	3945180	1565369	8,131,868	8211690	9156473	75684	25,575,715
14	OSZS Finfinne	3538099	1545093	1190382	6,273,574	1654458	6676159	254101	14,858,292
15	South West Shoa	6474160	923892	600833	7,998,885	2443814	7631351	2371020	20,445,070
16	West Arsi	6599552	5838922	2771038	15,209,512	9411126	46040564	1811076	72,472,278
17	West Guji	7975524	3087373	1530933	12,593,830	987876	2360910	117105	16,059,721
18	West Hararge	91631740	14710659	5663156	112,005,555	16283830	23998527	1291158	153,579,070
19	West Shoa	14186004	6475846	2761942	23,423,792	8232461	24851437	628341	57,136,031
20	West Wollega	3884501	9800851	3989779	17,675,131	1695607	4299638	211218	23,881,594
21	Adama Admin Town	146081096	160185	140000	146,381,281	124810	4640325	28685	151,175,101
22	Ambo Admin Town	72790	9380	993536	1,075,706	74220	196461	258172	1,604,559
23	Assela Admin Town	140866	37500	5000	183,366	225494	341356	1050	751,266
24	Batu Admin Town	351226	72350	4800	428,376	97383	40300	145187	711,246
25	Bishoftu Admin Town	15938679	218690	27217	16,184,586	205882	979009	640500	18,009,977
26	Burayu Admin Town	286125	32350	44080	362,555	66000	374767	110000	913,322
27	Dukem Admin Town	187566	17000	20040	224,606	172525	332367		729,498
28	Gelan Admin Town	178000	67285	27504	272,789	49750	35500		358,039
29	Holota Admin Town	140299	36000		176,299	100071	409195	3215	688,780
30	Jima Admin Town	2133002	360833	1917636	4,411,471	378839	6579821	11455000	22,825,131
31	L/T/L/Dadhi Admin Town	20775	59150	42260	122,185	53160	104213	8000	287,558
32	Modjo Admin Town	355948	27500	15150	398,598	88483	43924		531,005
33	Nekemte Admin Town	168727	74750	88778	332,255	1996707	216112	32237	2,577,311
34	Robe Admin Town	94000	168600	5142	267,742	179413	200371		647,526
35	Sebeta Admin Town	238591	59000	182500	480,091	2908307	2380670	120499	5,889,567
36	Shashemenne Admin Town	416660	37595	22500	476,755	265673	607935	63215	1,413,578
37	Sululta Admin Town	5574809	28180	27688	5,630,677	32626	5701408	57120	11,421,831
38	Woliso Admin Town	85540		1000000	1,085,540	62010	159113	153023	1,459,686
Grand Total		511,374,510	159,602,631	81,957,362	752,934,503	146,340,209	388,670,772	54,945,602	1,342,891,086

2.8 Efficiency of Primary Education

Education system is said to be efficient if maximum output is obtained from a given input or if a given output is obtained with minimum possible input. The problems of measuring efficiency in education however are considerable. There are several indicators used to measure the efficiency of the education system.

2.8.1. Indicators of Internal efficiency

The Internal Efficiency Rate (IER) is the ratio of student's years that should be ideally spent to carry out a certain number of students at the end of primary cycle out of the number of students-years effectively spent.

$$\text{IER} = \frac{\text{Student's years that should be ideally spent}}{\text{Number of student's years effectively spent}}$$

Internal Efficiency Rate (IER) is calculated with different methods. However, for this publication we use the longitudinal method. *Efficient students' year*: - is the ideal duration student spent in the system and its calculated by multiplying the final grade 8th survival rate by duration of primary schooling (8 years), it means (34.3% * 8 years) is equal to 274 student efficient years. Whereas, effective student years is the sum of survival rates student spent in the system for 8 years, it means the overall sum of survival rates from grade 1 to grade 8 (100% + 78.2+52.5+55.8+55.8+47.9+41.1+39.3+34.3) so, effective student years is equal to 449.

Interpretation of the Internal Efficiency Rate: - Internal Efficiency Rate is a number between 0 and 1. The more this ratio is close to 1, the more the system is efficient. It is complementary to 1 (1-IER) is interpreted as the percentage of resources wasted, because these resources have been used to finance dropouts and repeaters.

Formulas for Calculating IER by Longitudinal Method

$$\text{IER} = \frac{(\text{Survival Rate for the final grade} * (\text{Duration in years}) \text{ of the education level})}{\text{SUM of Survival Rates from the first to the final grade of the same education level}}$$

TABLE 2.54. PRIMARY EDUCATION INTERNAL EFFICIENCY RATE (IER)

Internal Efficiency Rate (IER) with Longitudinal Method in 2009 E.C (2016/17)								
Grades	G1	G2	G3	G4	G5	G6	G7	G8
Survival Rates/Retention Rates	100	78.15	52.54	55.81	47.91	41.07	39.25	34.29
Efficient Students-years	274							
Effective Students-years	449							
IER	0.61							
1-IER (wasted Resource)	0.39							

2.8.2. Schooling Profile /Enrolment Pattern/

The schooling profile is, constituted of Age-Specific Enrolment Ratio for a given cycle of the education system.

GRAPH 2.21 ENROLMENT PATTERN

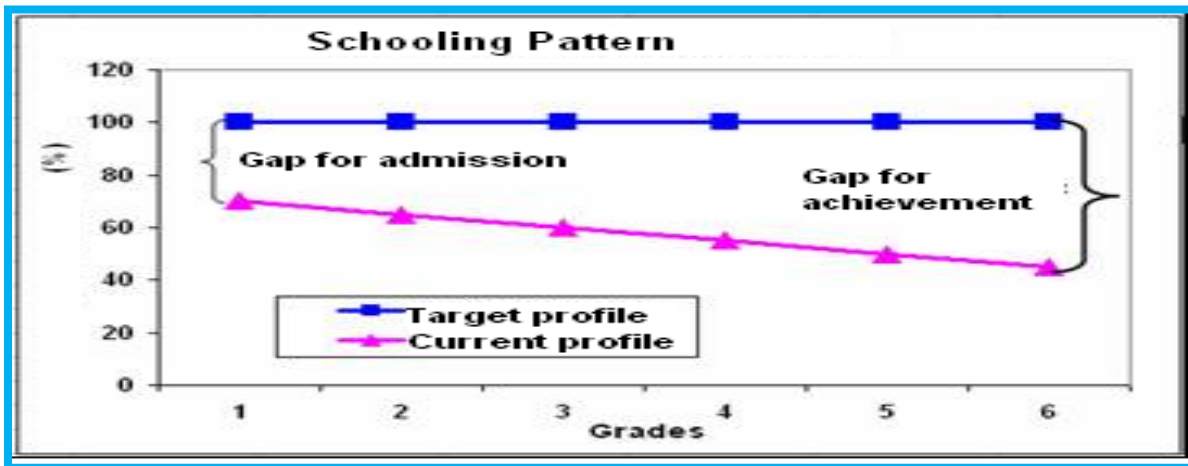

The schooling pattern interpreted as the student flow through the education cycle. Its trend determines the efficiency of the system to keep students in the system until they complete their schooling.

The value of the schooling profile resides mainly in its ability, as per figure above to visually indicate the level of enrolment for each grade and to easily distinguish between access and retention issues, particularly it distinguishes between the two main factors of weak cycle completion. The figure graphically illustrates the most common situations; thus, a flat schooling profile constitutes retention ideal for the system (no dropout); conversely, a slanted profile reflects the scale of dropout throughout the cycle.

2.8.3 Retention Profile

The retention profile is, constituted by the series of survival rate at each grade level. It measures the capacity of the system to keep students in the system until they complete their schooling. Data required to determine retention profile are Enrolment and News entrants by grade at least for two years

GRAPH 2.22 RETENTION PROFILE

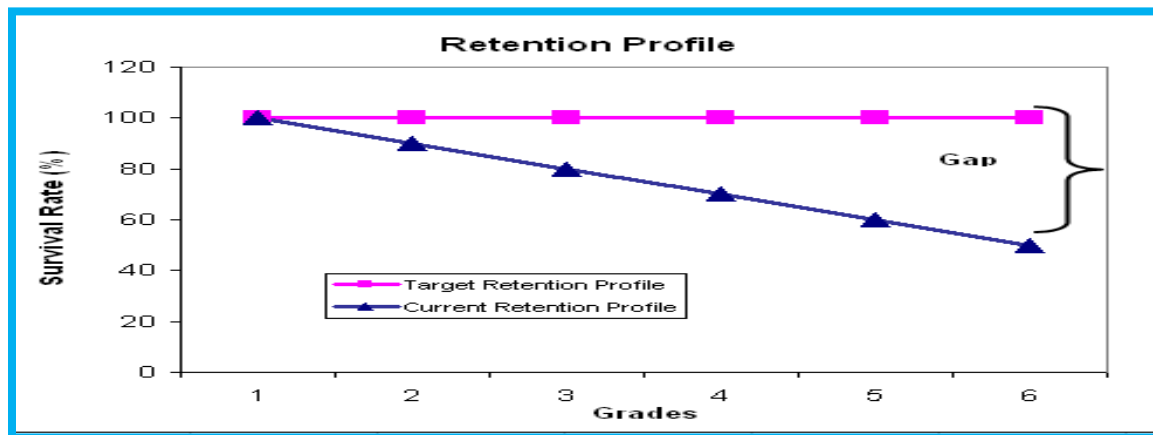

2.8.4. Survival Rate (SR)

A survival rate approaching 100% indicates a high level of retention and low incidence of dropout. Survival rates may vary from grade to grade, giving an indication of grades with relatively more or less dropouts. The distinction between survival rates with and without repetition is necessary to compare the extent of wastage due to dropout and repetition.

GRAPH 2.23 PRIMARY EDUCATION SURVIVAL RATE

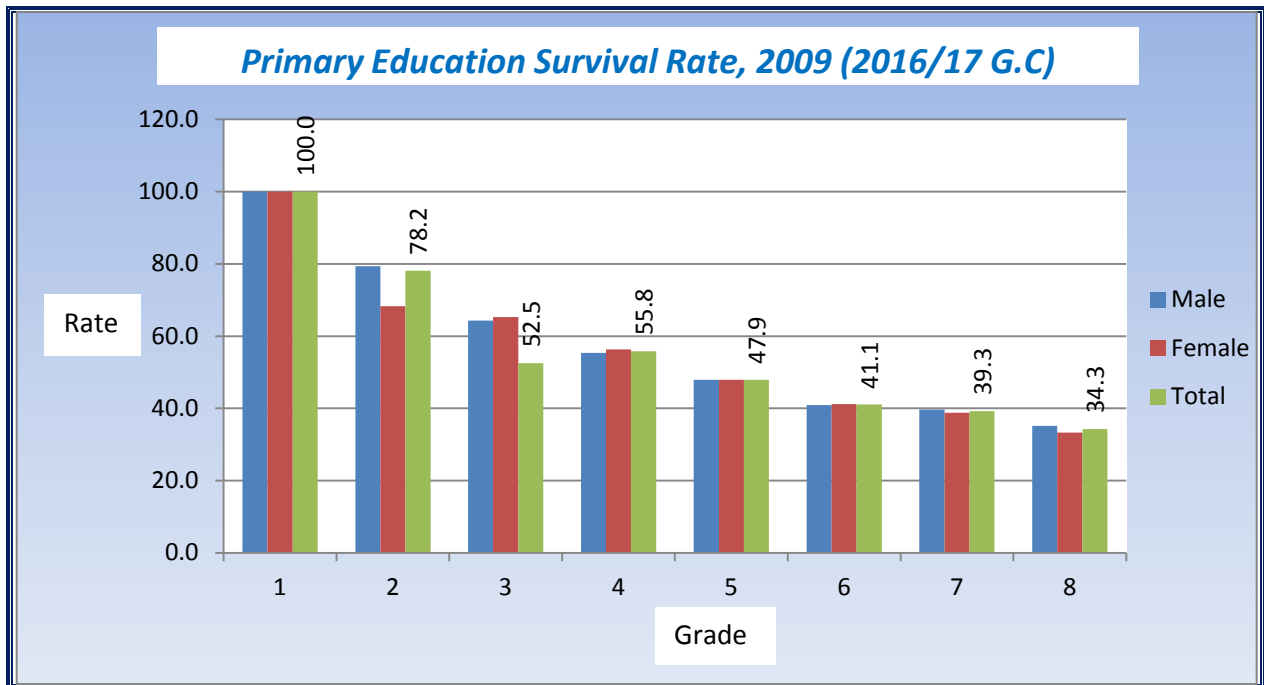

2.8.5 Schooling Profiles and Retention Profiles by Longitudinal Method

Schooling profiles present the advantage of providing more detailed information on enrolment than the simple average offered by the GER. It gives a visual representation of schooling careers, from cycle access to completion. It also enables the analysis of retention, providing a more precise enrolment diagnosis. There are three main approaches to building schooling profiles; however, in this section we will be reviewed only the longitudinal method. These methods rely on different basic information offer a specific interpretation and complementary. The Longitudinal Profile follows one cohort of students through the cycle, and describes their progression through the successive grades of the cycle.

Data required for Longitudinal Method are, new entrants by grade for consecutive years of the total duration of education level. For instance, in Ethiopia we need data for 8 consecutive years and population at the official school entrance age.

TABLE 2.55: SCHOOLING PROFILE BY LONGITUDINAL METHOD

Survival Rate in Primary Education 2009 E.C (2016/17 G.C)														
With Longitudinal Method														
Population with 7 years old in 2002E.C		Male												
		Female												
		Total												
New Entrants by Grade and Year		G1	G2	G3	G4	G5	G6	G7	G8					
2002	Male	617,307												
	Female	549,428												
	Total	1,166,735												
2003	Male		490,119											
	Female		421,706											
	Total		911,825											
2004	Male			396,889										
	Female			358,572										
	Total			755,461										
2005	Male				341,520									
	Female				309,634									
	Total				651,154									
2006	Male					295,627								
	Female					263,329								
	Total					558,956								
2007	Male						252,626							
	Female						226,512							
	Total						479,138							
2008	Male							244,991						
	Female							212,963						
	Total							457,954						
2009	Male								216,967					
	Female								183,115					
	Total								400,082					
Schooling profile,	Male	125.7%	99.8%	80.8%	69.6%	60.2%	51.5%	49.9%	44.2%					
	Female	113.9%	87.5%	74.4%	64.2%	54.6%	47.0%	44.2%	38.0%					
	Total	119.9%	93.7%	77.6%	66.9%	57.4%	49.2%	47.1%	41.1%					
Survival Rates	Male	100	79.4%	64.3%	55.3%	47.9%	40.9%	39.7%	35.1%					
	Female	100	68.3%	65.3%	56.4%	47.9%	41.2%	38.8%	33.3%					
	Total	100	78.2%	65.3%	55.8%	47.9%	41.1%	39.3%	34.3%					
Survival Rate at Grade 8th	Male	35.1%	Survival Rate at Grade 4th					Male	55.3%					
	Female	33.3%						Female	56.4%					
	Total	34.3%						Total	55.8%					
Grade Level	Year	Enrolment			Repeaters			Readmiters			New Registered in the Year			
		Male	Female	Total	Male	Female	Total	Male	Female	Total	Male	Female	Total	
Grade 1	2002										617307	549428	1166735	
Grade 2	2003	532623	471619	1004242	35202	39264	74466	7302	10649	17951	490119	421706	911825	
Grade 3	2004	440795	394182	834977	36187	30417	66604	7719	5193	12912	396889	358572	755461	
Grade 4	2005	385321	345649	730970	35581	30989	66570	8220	5026	13246	341520	309634	651154	
Grade 5	2006	333154	290894	624048	29199	23223	52422	8328	4342	12670	295627	263329	558956	
Grade 6	2007	279875	243964	523839	19263	13500	32763	7986	3952	11938	252626	226512	479138	
Grade 7	2008	270548	230372	500920	17557	13565	31122	8000	3844	11844	244991	212963	457954	
Grade 8	2009	232332	193573	425905	10256	8317	18573	5109	2141	7250	216967	183115	400082	

GRAPH 2.24. SCHOOLING PROFILE BY LONGITUDINAL METHOD

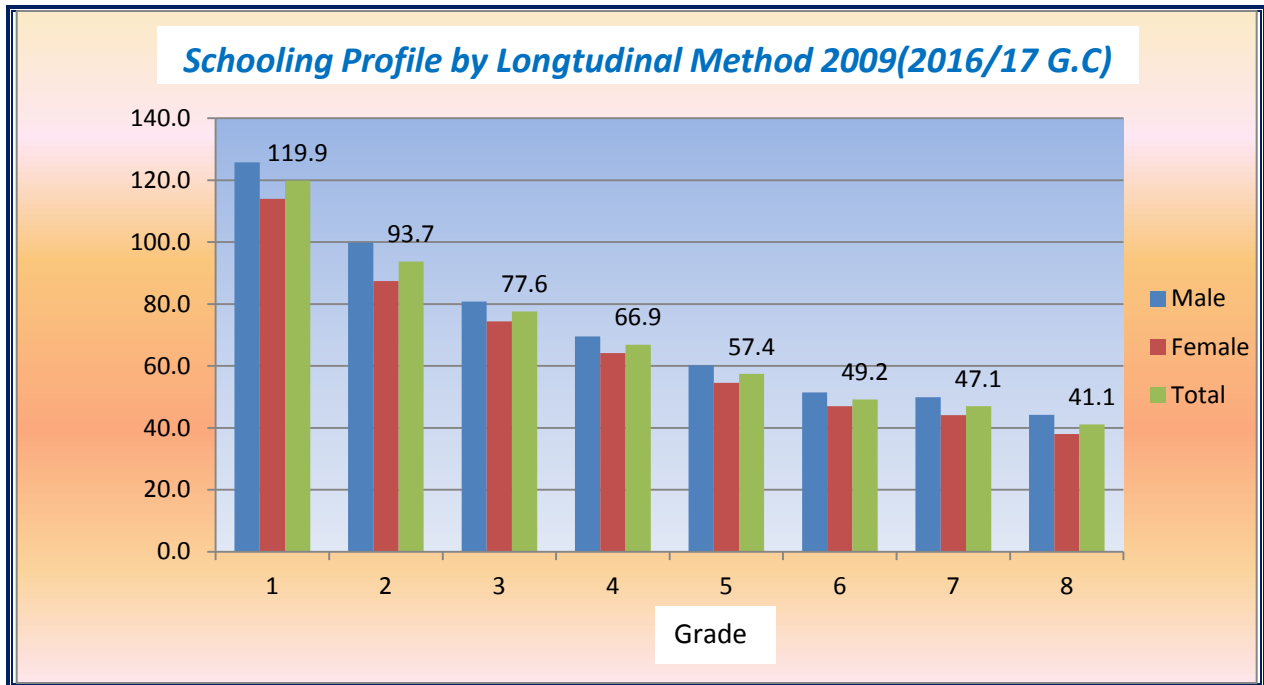

2.9. Internal Efficiency and Flow Rate

The quantitative goals of education systems are not limited in increasing the number of children enrolled but also to ensure that children who begin a cycle complete it (do not quit), and do so in the set number of years (do not repeat). Indeed, the pedagogical programs of each cycle are developed in such a way as to progressively provide learners with a coherent and self-reinforcing set of knowledge and skills. The early abandon of a cycle is thus likely to result in the partial or total loss of the knowledge and skills acquired in the years effectively attended. The most widely mentioned example is that of sustainable literacy, acquired during primary education. Indeed, even if many children know how to read and write before the end of the cycle, it has been empirically demonstrated that a significant share of students who did not complete the primary cycle lose their literacy after a number of years if they are not practicing.

Analyzing the flow of pupils through a cycle and evaluating internal efficiency consists of comparing the number of children that access the first grade of the cycle with the number that reach the last grade in the set number of years (without repetition).

Promotion, Repetition and Dropout rates are the paths of student flow from grade to grade and characterize the efficiency of the education system in generating graduates. These rates are used

for evaluating, monitoring and projecting the efficiency of students flow in our education systems. In this publication the primary education system of Oromia can be evaluated in terms these internal efficiency indicators as follows.

TABLE 2.56 PRIMARY INTERNAL EFFICIENCY BY CYCLE

Primary Internal Efficiency by Cycle and Flow Rate in 2009 (2016/17)												
Rates	Grade 1			(1-4)			(5-8)			(1-8)		
	M	F	T	M	F	T	M	F	T	M	F	T
Prom.Rate(%)	69.9%	69.7%	69.8%	74.9%	74.6%	74.7%	79.4%	78.5%	79.0%	76.3%	75.7%	76.0%
Rep.Rate(%)	7.4%	7.2%	7.3%	7.1%	6.9%	7.0%	6.7%	6.1%	6.4%	7.0%	6.7%	6.8%
Droup.Rate(%)	22.7%	23.1%	22.9%	18.0%	18.5%	18.3%	13.9%	15.4%	14.6%	16.8%	17.6%	17.2%
Primary flow rate												
Total Pupils												
Enrolment & Rates				Grades								
				1	2	3	4	5	6	7	8	
Enr.2008				1902735	1373657	1117493	930463	766967	609384	500920	393784	
Enr.2009				1809847	1440439	1133199	966064	784974	633549	535556	425905	
Rep2009				138883	96374	72229	65441	55768	36895	34129	18720	
Rad.2009				18531	15354	13749	13851	12619	9930	9747	8279	
Prom.Rate(%)				69.8%	76.2%	79.4%	77.0%	76.5%	80.7%	79.6%	80.4%	
Rep.Rate(%)				7.3%	7.0%	6.5%	7.0%	7.3%	6.1%	6.8%	4.8%	
Droup.Rate(%)				22.9%	16.7%	14.2%	16.0%	16.2%	13.3%	13.6%	14.9%	
Boys												
Enrolment & Rates				Grades								
				1	2	3	4	5	6	7	8	
Enr.2008				1014356	736183	597600	497756	413890	328114	270548	212598	
Enr.2009				967244	769875	609160	519154	424590	343371	291752	232332	
Rep2009				75188	51747	38940	35683	30958	20944	19496	10326	
Rad.2009				10654	8942	8218	8598	8271	6581	6693	5954	
Prom.Rate(%)				69.9%	76.3%	79.5%	77.4%	76.3%	80.9%	79.9%	82.5%	
Rep.Rate(%)				7.4%	7.0%	6.5%	7.2%	7.5%	6.4%	7.2%	4.9%	
Droup.Rate(%)				22.7%	16.6%	14.0%	15.4%	16.2%	12.7%	12.9%	12.6%	
Girls												
Enrolment & Rates				Grades								
				1	2	3	4	5	6	7	8	
Enr.2008				888379	637474	519893	432707	353077	281270	230372	181186	
Enr.2009				842603	670564	524039	446910	360384	290178	243804	193573	
Rep2009				63695	44627	33289	29758	24810	15951	14633	8394	
Rad.2009				7877	6412	5531	5253	4348	3349	3054	2325	
Prom.Rate(%)				69.7%	76.1%	79.2%	76.5%	76.7%	80.4%	79.4%	77.8%	
Rep.Rate(%)				7.2%	7.0%	6.4%	6.9%	7.0%	5.7%	6.4%	4.6%	
Droup.Rate(%)				23.1%	16.9%	14.4%	16.6%	16.3%	13.9%	14.3%	17.5%	

2.9.1. Primary Education Promotion Rate (PR)

Promotion Rate is the proportion of pupils enrolled in a given grades that reach the next grade in the following year. The data required in this calculation is new entrants in grade *j* for year *T* and

enrolment in grade (j-1) for year (T-1). It is also interpreted as a high level of promotion rate indicates a high level of retention or survival rate.

$$PR = \frac{\text{New entrants in grade } j \text{ for year } T}{\text{Enrolment in grade } (j-1) \text{ for year } (T-1)} \times 100$$

GRAPH 2.25. PRIMARY EDUCATION PROMOTION RATE

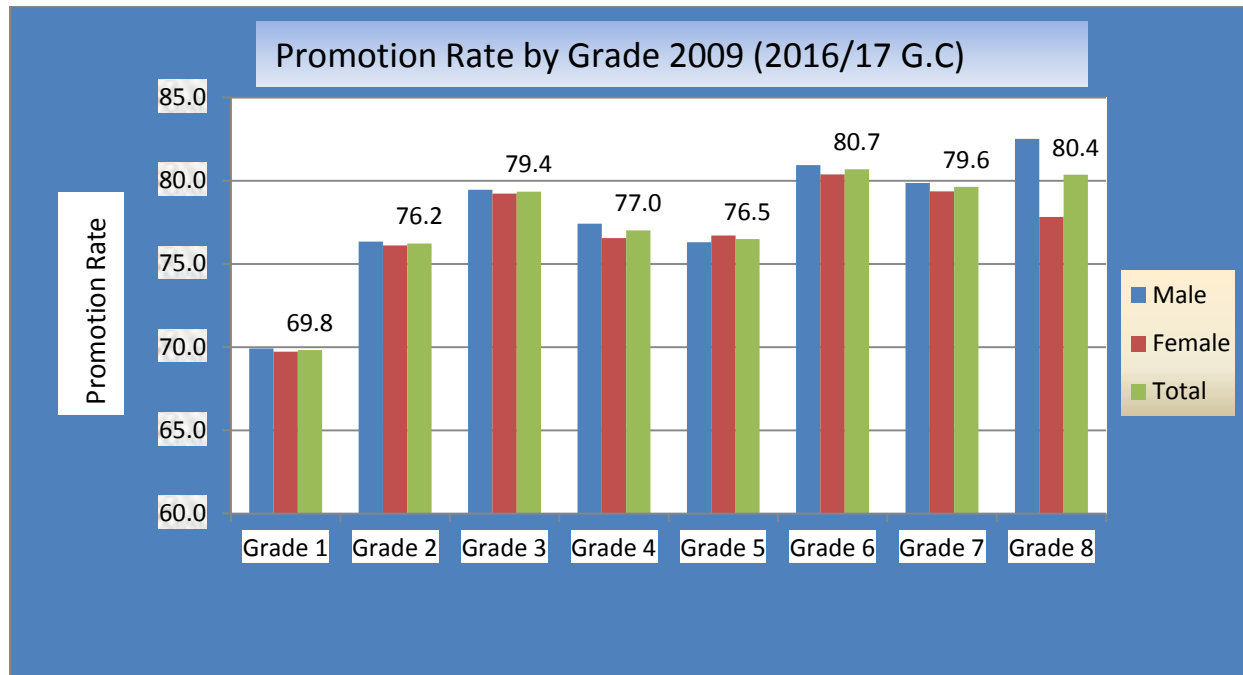

2.9.2. Primary Education Repetition Rate (RR)

Repetition can be measured through two indicators repetition rate and the share of repeaters. Generally, share of repeaters and repetition rate are fairly close indicators, in situations where enrolment increases significantly, the share of repeaters may be slightly lower than the repetition. The repetition rate measures the number of pupils that are refused promotion to the following grade. The share of repeaters presents the advantage of only requiring one year of data for its computation and is therefore more immediate. The Share of Repeaters is the percentage of repeaters in a grade or cycle of the same year:

$$\text{Share of Repeaters} = \frac{\text{Number of Repeaters}}{\text{Total Enrolment}}$$

As it shows from the graph 2.26, the RR of grade 1 of the year were 7.3% while the share of repeaters of grade 1 as shown from graph 2.25, it was a little bit higher than with the rate of 7.7%. Furthermore, grade 8th RR 4.8% is also a slight less than the share of repeaters with the rate of 4.4% as well.

GRAPH 2.26. PRIMARY EDUCATION SHARE OF REPEATERS

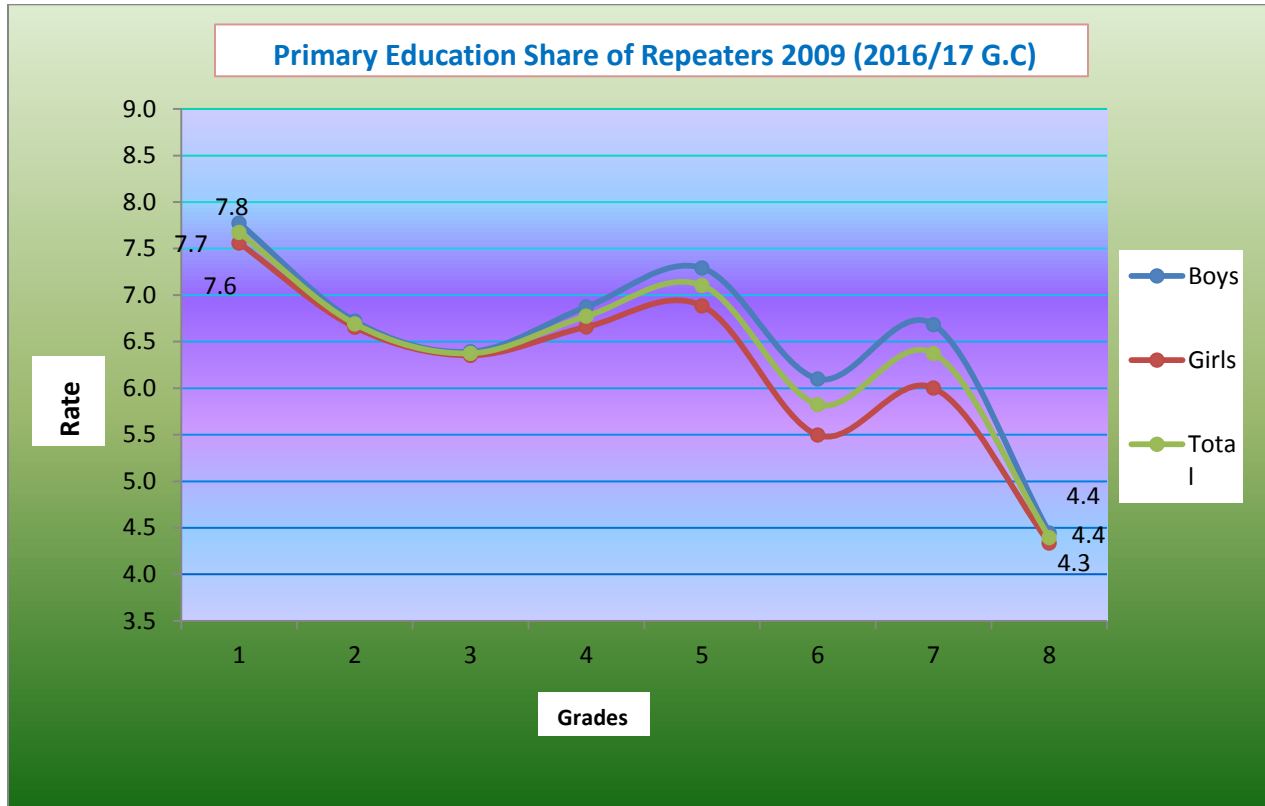

Repetition Rate: - is the proportion of pupils enrolled in a given grade for a given year who studies in the same grade for the following year. Data required for this calculation is repeaters of grade j , in year T and enrolment of grade j of year $T-1$. It is interpreted as a high level of the repetition rate indicates a high level of repetition of grades. The problem of repeating has impact on the system. Because.

1. Repeating has wasted the resources they have used while they repeat in the same grade.
2. They occupied a school space that can be used by the other new comers.

The formula to calculate Repetition Rate is;

$$RR = \frac{\text{Repeaters of grade } j, \text{ year } (T)}{\text{Enrolment of grade } j, \text{ year } (T-1)} \times 100$$

GRAPH 2.27. PRIMARY EDUCATION REPETITION RATE

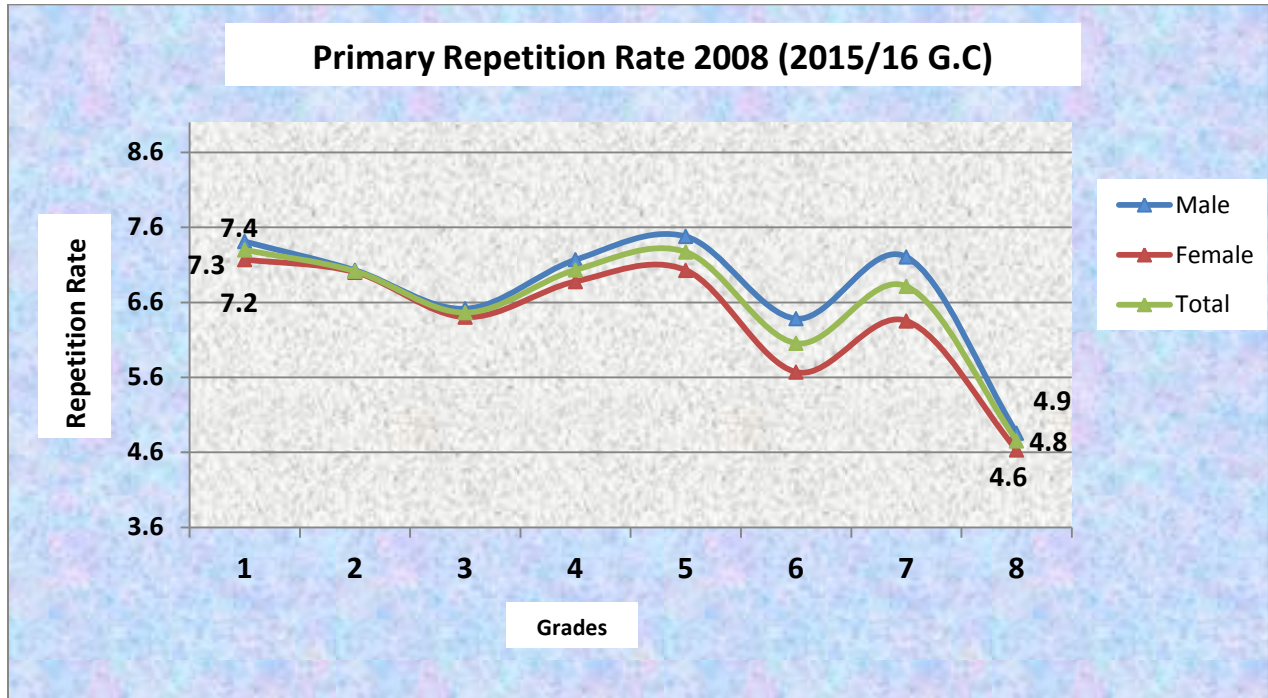

GRAPH 2.28. FIVE YEARS TREND OF PRIMARY STUDENTS REPETITION RATE

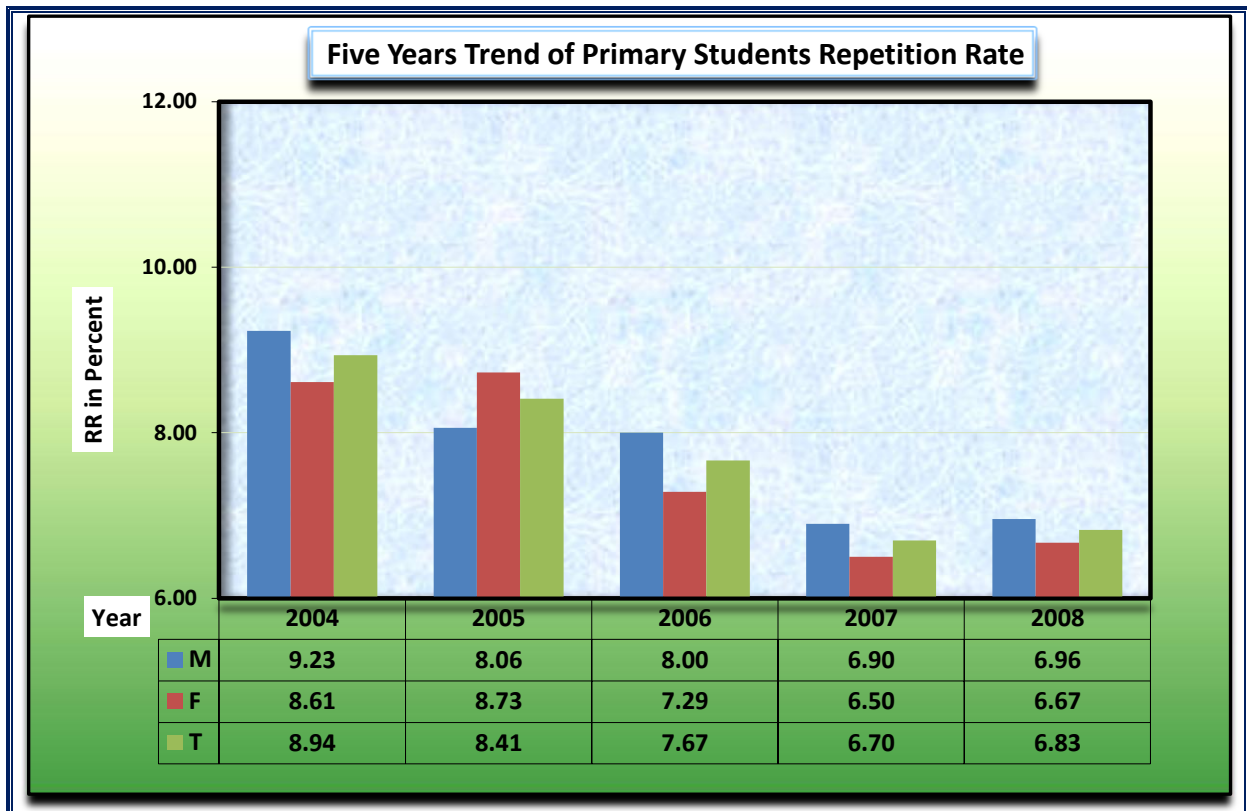

Repetition has decreased from 8.94% in 2004 to 6.83% in 2008. However, there is some evidence that administrative data understate the level of repetition, as some students may be recorded as new entrants when actually they have dropped out of school and return to the same grade, this is frequent in Primary first cycle. The pattern of repetition is similar from one grade to another (see Graph 2.27 above), although the level of repetition rates is clearly higher in the lower grades. The repetition rate for Grade 8th is lower than other grades.

2.9.3 Primary Education Dropout Rates (DR)

Dropout Rate is proportion of pupils who withdraw from education system for more than one year. It corresponds to the difference between 100% and the sum of promotion rate and repetition rates, the dropout rate requires Promotion Rate and Repetition rate data. The formula to calculate dropout is,

$$\text{Drop-out Rate} = [100\% - (\text{promotion rate} + \text{repetition rate})]$$

High dropout rate constitutes interpreted as an obstacle in the achievement of efficient primary education completion. However, if dropout problem were not resolved, different impact was happened in the system, among such problems;

1. Dropouts have wasted the resources.
2. They occupied a school space, which could use the other new comers if they readmitted.
3. They have not acquired the minimal levels of literacy and numeracy if they dropped out in early grades.

GRAPH 2.29. PRIMARY EDUCATION DROPOUT RATE BY GRADE

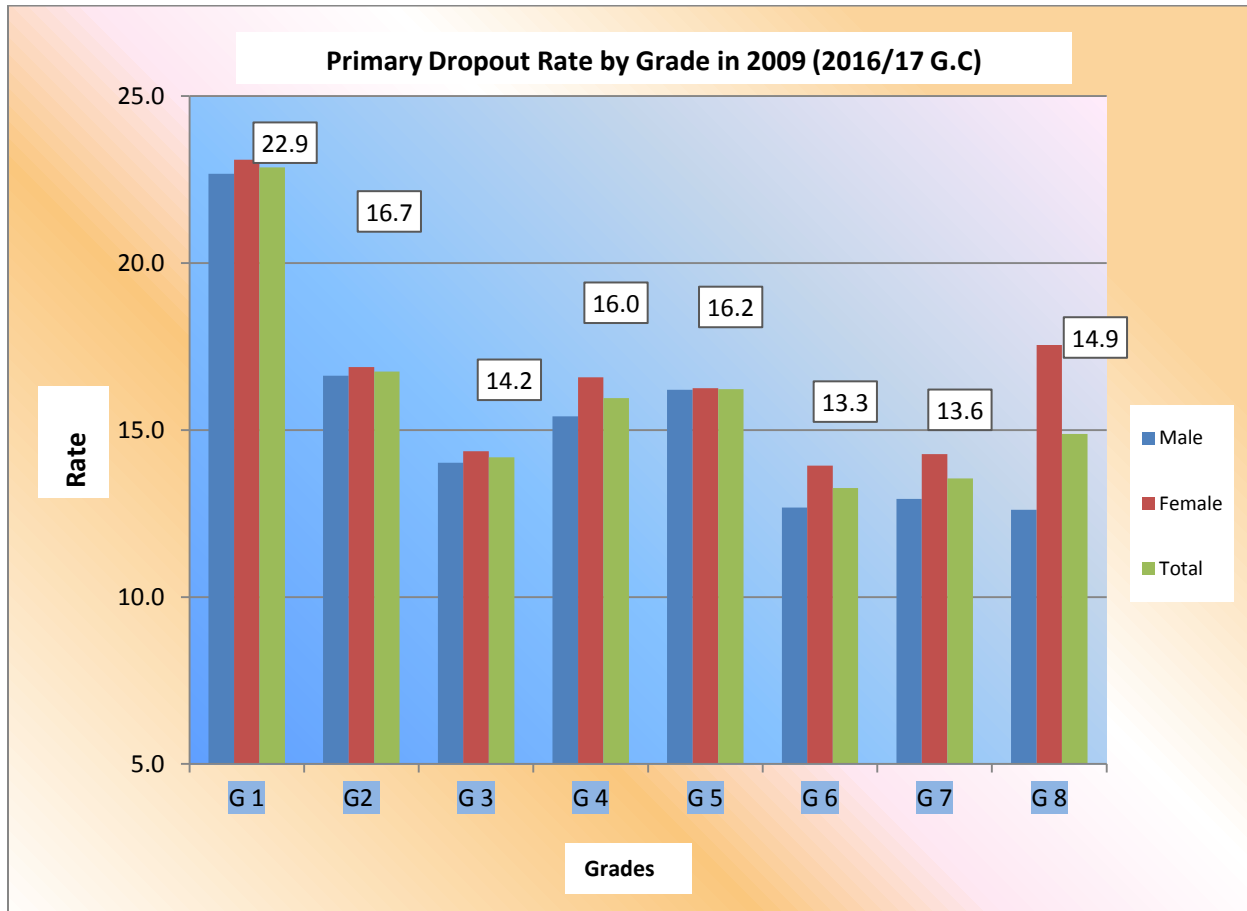

As shown on graph 2.29, in 2009 the Dropout rate are higher in Primary first cycle than in primary second cycle. It was 22.9% at grade 1 and 14.9% at grade 8th as well as 16% at grade 4th. Apparently graph 2.30 indicates the comparison & trend of five years dropout. As shown, it has decreased from 18.6% in 2004 to 12.6% in 2008. The trend of Grade 1 dropout on graph 2.31 also shows that it decreased from 24.7% in 2004 to 22.9% in 2008.

GRAPH 2.30. FIVE YEARS TREND OF PRIMARY EDUCATION DROPOUT RATES

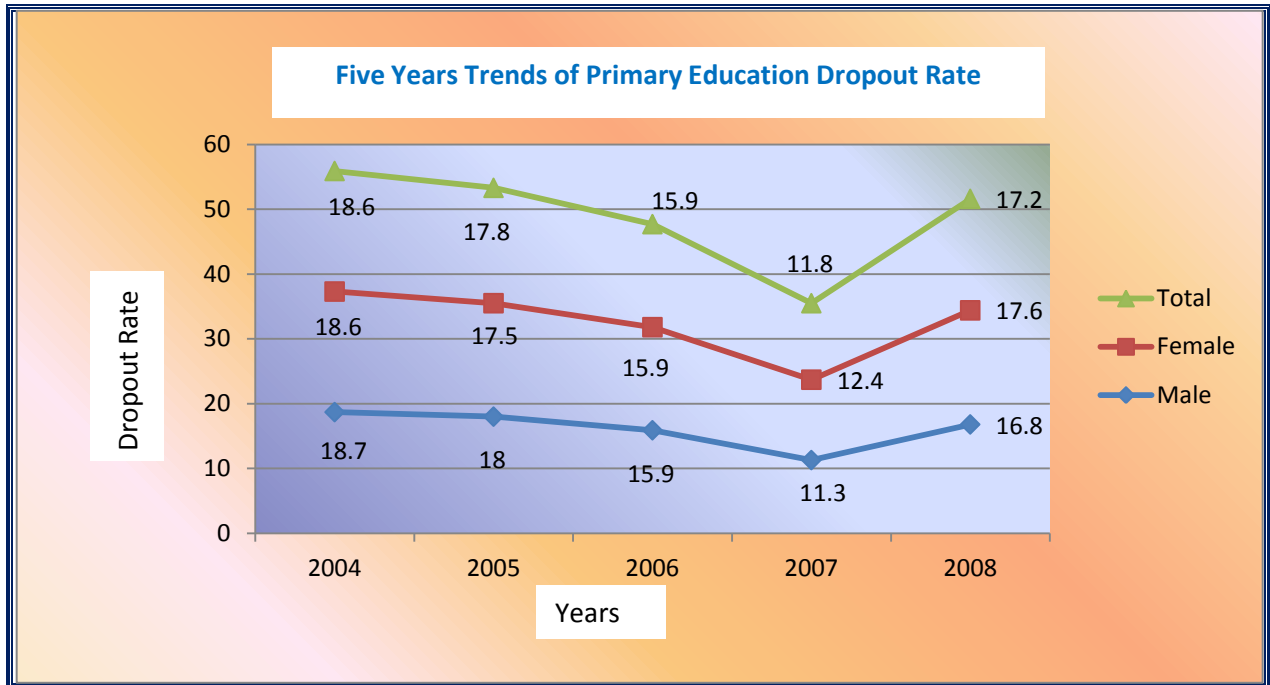

GRAPH 2.31. FIVE YEARS TREND OF GRADE 1 STUDENTS DROPOUT RATES

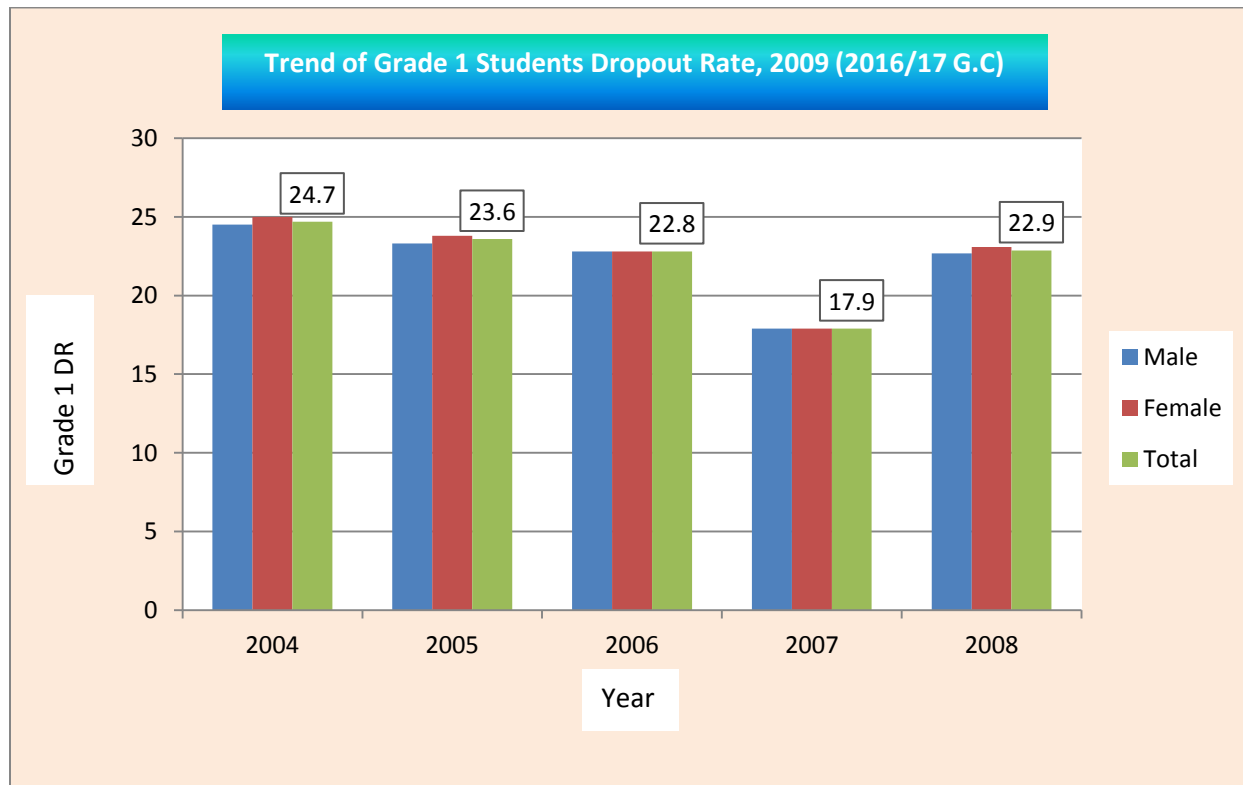

Table 2.57 Primary Dropout rate by Zone And Administrative towns

Primary Dropout rate by Zone in 2009 (2016/17 G.C.) from 2008 (2015/16 G.C) Enrolment																										
SN	ZONE	Grade 1		Grade 2		Grade 3		Grade 4		(1-4)			Grade 5		Grade 6		Grade 7		Grade 8		(5-8)			(1-8)		
		M	F	M	F	M	F	M	F	M	F	T	M	F	M	F	M	F	M	F	T	M	F	T	M	F
1	Arsi	21.5	20.2	17.9	16.9	13.0	13.7	13.5	14.7	17.3	17.0	17.2	15.0	15.6	9.6	11.5	11.9	15.0	16.0	23.0	13.1	15.5	14.2	14.8	16.3	15.6
2	Bale	12.5	17.0	14.0	16.2	10.7	14.6	13.0	16.5	12.6	16.2	14.2	18.9	18.3	18.4	18.6	22.4	24.7	27.9	34.6	20.8	22.1	21.4	17.2	20.1	18.6
3	Borena																									
4	East Hararge	15.6	17.5	17.2	20.5	15.9	18.6	18.4	24.8	16.6	19.7	18.0	20.9	26.5	19.6	29.5	18.6	25.0	24.4	29.5	20.5	27.4	23.2	18.8	24.0	21.4
5	East Shoa	26.6	24.4	24.9	23.7	20.0	18.2	26.2	24.0	24.6	22.7	23.7	20.2	18.0	18.8	18.0	20.0	18.4	29.6	36.0	21.5	21.5	21.5	23.3	22.6	22.9
6	East Wollega	25.6	23.2	12.7	10.7	10.1	9.4	9.7	10.0	16.4	14.8	15.6	11.1	8.6	5.7	7.6	9.4	10.3	3.4	12.4	7.8	9.5	8.6	11.0	11.5	11.2
7	Guji																									
8	Horo Guduru Wollega	23.7	22.9	10.3	9.3	6.2	5.8	3.7	4.2	12.9	12.3	12.6	8.1	8.7	0.2	3.7	4.2	10.1	1.9	7.3	3.8	7.5	5.6	7.3	9.0	8.1
9	Illu Aba Bora	21.7	20.3	11.7	11.6	9.3	9.4	14.7	15.4	15.1	14.8	14.9	14.8	14.9	9.4	9.9	9.5	9.5	5.5	16.2	10.5	12.6	11.5	12.1	13.4	12.7
10	Jima	9.7	9.2	11.1	11.4	12.5	12.8	14.4	13.2	11.7	11.5	11.6	15.9	13.4	18.0	17.3	16.5	15.0	32.7	38.2	19.1	18.8	19.0	16.4	16.3	16.3
11	Kellem Wollega	24.8	22.0	8.4	9.5	9.0	8.3	10.8	12.1	14.5	13.9	14.2	9.6	10.4	4.1	7.1	8.6	10.3	3.7	5.5	6.7	8.6	7.6	9.9	10.6	10.3
12	North Shoa	15.3	13.5	15.4	15.3	11.8	12.3	18.6	19.4	15.2	14.9	15.0	19.4	19.9	15.9	17.2	15.4	15.3	16.4	18.2	17.0	17.9	17.4	16.0	16.4	16.2
13	OSZS Finfinne	24.5	20.7	16.4	15.9	11.3	12.1	17.8	17.8	18.1	16.9	17.5	18.0	15.5	12.4	10.7	13.6	15.6	30.4	29.7	18.0	16.9	17.5	18.0	17.3	17.6
14	South West Shoa	31.4	32.3	22.3	22.1	18.0	17.9	20.0	19.8	24.6	24.8	24.7	18.5	18.3	13.3	12.2	14.4	13.3	17.2	19.0	16.0	15.7	15.9	19.4	19.3	19.4
15	West Arsi	36.4	37.7	31.6	27.3	24.6	23.0	24.6	24.6	31.2	30.3	30.8	24.1	24.1	23.6	23.4	20.2	25.7	31.3	33.4	24.5	25.9	25.1	27.0	27.4	27.2
16	West Hararge	19.7	21.9	18.1	21.1	18.7	21.2	23.1	27.7	19.5	22.3	20.7	20.6	25.9	17.4	23.3	15.5	22.7	9.8	19.3	17.3	23.7	19.8	17.9	22.9	20.4
17	West Shoa	34.9	35.4	19.7	19.3	17.9	17.8	16.0	16.2	24.6	24.5	24.6	16.3	17.5	10.9	11.7	13.3	17.4	12.9	16.7	13.5	15.8	14.6	17.7	19.0	18.4
18	West Wollega	17.1	16.0	7.0	7.5	6.5	6.3	9.3	9.9	10.5	10.4	10.5	7.7	9.8	2.9	3.8	6.6	7.5	2.8	5.0	4.3	6.7	5.4	7.5	8.2	7.9
19	Adama Admin Town	21.2	25.9	12.7	16.6	7.5	7.4	5.8	13.8	11.8	15.9	13.9	13.2	14.0	3.1	2.0	9.7	9.4	12.0	11.1	9.5	9.2	9.3	10.6	12.5	11.6
20	Ambo Admin Town	21.9	44.5	7.8	4.8	6.2	4.2	3.9	1.3	9.8	13.5	11.7	15.5	12.1	0.5	6.3	5.0	11.5	9.8	8.5	7.8	9.5	8.7	8.8	11.7	10.2
21	Assela Admin Town	9.8	21.6	16.3	14.0	11.2	12.6	16.7	3.6	13.5	12.9	13.2	11.1	20.2	7.5	10.0	8.7	10.6	10.7	13.0	9.5	13.4	11.5	11.5	13.2	12.4
22	Batu Admin Town	24.7	26.9	14.2	10.1	17.6	27.6	2.5	1.1	14.7	16.4	15.5	24.0	33.6	2.9	13.1	12.2	12.5	6.9	10.9	11.6	17.6	14.6	13.1	17.0	15.1
23	Bishoftu Admin Town	20.0	33.0	7.2	14.7	9.9	7.7	3.5	8.3	9.9	15.7	12.9	13.2	14.8	6.3	10.2	9.0	13.3	1.8	17.5	7.6	14.0	10.8	8.9	14.9	11.9
24	Burayu Admin Town	28.0	39.8	13.9	7.1	22.2	21.4	15.3	30.1	19.6	24.4	22.0	38.9	51.8	31.3	52.4	41.4	37.0	52.9	64.5	41.1	51.4	46.2	30.5	38.0	34.2
25	Dukem Admin Town	19.5	19.8	2.5	3.6	1.1	3.9	1.5	1.3	6.2	7.1	6.6	11.0	11.2	7.2	4.8	3.1	4.7	9.9	10.6	7.8	7.9	7.9	7.0	7.5	7.2
26	Gelan Admin Town	9.8	1.4	0.0	12.0	8.7	10.7	7.4	38.7	6.3	15.5	10.9	9.4	2.1	1.3	0.0	7.8	19.6	10.8	10.2	7.4	8.0	7.7	6.9	11.8	9.4
27	Jima Admin Town	20.4	20.9	9.5	9.4	3.4	10.7	5.5	8.6	9.7	12.4	11.1	6.3	4.7	4.3	6.4	11.2	12.5	13.1	12.9	8.7	9.1	8.9	9.2	10.8	10.0
28	L/T/L/Dadhi Admin Town	4.3	7.5	2.2	13.5	13.2	13.4	5.2	8.9	6.3	11.0	8.7	13.1	14.4	0.8	18.3	13.9	15.1	12.8	13.2	10.2	15.3	12.7	8.2	13.0	10.6
29	Modjo Admin Town	5.8	15.1	14.3	16.0	14.9	12.6	2.4	0.5	9.4	11.0	10.2	17.7	10.1	7.8	3.4	7.8	7.8	11.3	10.5	11.2	7.9	9.5	10.3	9.5	9.9
30	Nekemte Admin Town	21.8	22.2	13.7	20.2	5.9	4.1	0.8	3.0	10.4	12.1	11.3	2.6	5.0	3.2	1.4	9.3	11.5	14.4	14.2	7.4	8.0	7.8	9.0	10.2	9.6
31	Robe Admin Town	26.4	18.2	25.1	28.5	12.5	12.5	5.8	10.9	17.4	17.5	17.4	21.0	17.6	6.1	6.5	16.7	13.3	13.4	14.5	14.3	13.0	13.6	15.9	15.3	15.6
32	Sebeta Admin Town	27.5	32.4	20.5	12.3	20.3	18.9	21.0	19.1	22.2	20.3	21.2	23.6	22.0	20.8	30.4	13.9	15.4	3.6	2.3	15.5	17.7	16.7	18.9	19.1	19.0
33	Shashemenne Admin Town	24.8	23.6	6.9	8.9	4.8	1.1	13.8	11.5	12.6	11.2	11.9	13.6	6.9	14.5	11.5	0.8	10.2	9.4	8.6	9.6	9.4	9.5	11.1	10.3	10.7
34	Sululta Admin Town	52.6	61.9	24.0	18.8	27.2	33.9	23.8	41.2	32.0	39.1	35.6	48.5	50.0	23.1	27.5	29.1	13.3	23.9	12.3	30.7	25.6	28.2	31.5	32.4	32.0
Oromia		22.7	23.1	16.6	16.9	14.0	14.4	15.3	16.6	18.0	18.5	18.2	16.1	16.3	12.5	13.9	12.6	14.2	12.6	17.6	13.8	15.4	14.5	16.7	17.6	17.1

2.9.4 Transition Rate (TR)

Transition Rate is new entrants to the first grade of primary second cycle (5th grade) or the beginning of secondary first cycle (9th grade) in a given year, expressed as a percentage of the number of pupils enrolled in the final grade of primary first cycle or primary second cycle education in the previous year respectively. Data required for calculating is new entrants in first grade of primary second cycle or first grade of secondary first cycle for a given Year **T**, and total enrolment in final grade of primary first cycle or primary second cycle for Year (**T-1**). For example, if the increment of transition rate of primary students to secondary is raised, in the same way the proportion of pupils from primary education who reaches secondary education also elevated up. Method of calculation for **TR** is the following;

$$\text{Grade 4 Transition Rate or TR to 5}^{\text{th}} = \frac{\text{New entrants in 5 th for Year T}}{\text{Enrolment of 4 th for Year T - 1}} \times 100$$

$$\text{Grade 8 Transition rate or TR to 9}^{\text{th}} = \frac{\text{New entrants in 9th for Year T}}{\text{Enrolment of 8th for Year T - 1}} \times 100$$

TABLE 2.58. PRIMARY FIRST CYCLE TRANSITION RATE

Transition Rate of First cycle Primary 2009, 2016/17 G.C													
SN	ZONE	Enrolment Grade 4th 2008			Enrolment Grade 5th 2009			Repeaters Grade 5th 2009			Transition Rate		
		M	F	T	M	F	T	M	F	T	M	F	T
1	Arsi	47640	43632	91272	41,781	37,357	79,138	2889	2262	5,112	81.6	80.4	81.1
2	Bale	26442	20848	47290	23,501	17,572	41,073	743	448	1,191	86.1	82.1	84.3
3	Borana				4,005	3,956	7,961	234	222	456			
4	Buno Beddele				10,369	9,205	19,574	827	688	1,515			
5	East Hararge	60903	49616	110519	49,609	36,434	86,043	5921	4810	10,731	71.7	63.7	68.1
6	East Shoa	17747	17103	34850	13,259	13,071	26,330	686	546	1,232	70.8	73.2	72.0
7	East Wollega	18733	17316	36049	16,910	15,497	32,407	942	748	1,690	85.2	85.2	85.2
8	Guji				19,300	11,522	30,822	937	588	1,525			
9	Horo Guduru Wollega	9135	8904	18039	8,989	8,669	17,658	526	518	1,044	92.6	91.5	92.1
10	Ilu Aba Bora	25043	22602	47645	11,302	9,971	21,273	858	741	1,599	41.7	40.8	41.3
11	Jima	58931	54684	113615	50,780	47,628	98,408	1877	1627	3,504	83.0	84.1	83.5
12	Kellem Wollega	14911	13723	28634	13,650	12,290	25,940	1014	862	1,876	84.7	83.3	84.0
13	North Shoa	19403	16969	36372	15,841	13,606	29,447	1170	947	2,117	75.6	74.6	75.1
14	OSZS Finfinne	9138	8135	17273	6,782	5,816	12,598	482	381	863	68.9	66.8	67.9
15	South West Shoa	13782	11717	25499	10,175	8,493	18,668	1824	1428	3,252	65.3	66.3	65.7
16	West Arsi	27760	24741	52501	20,882	18,622	39,504	1168	954	2,122	71.0	71.4	71.2
17	West Guji				14,428	7,736	22,164	924	527	1,451			
18	West Hararge	32114	23276	55390	25,017	16,925	41,942	1699	1256	2,955	72.6	67.3	70.4
19	West Shoa	29855	27885	57740	24,762	22,972	47,734	4044	3366	7,410	69.4	70.3	69.8
20	West Wollega	24974	22776	47750	22,948	20,518	43,466	1436	1155	2,591	86.1	85.0	85.6
21	Adama Admin Town	3761	3990	7751	3,792	4,004	7,796	52	66	118	99.4	98.7	99.1
22	Ambo Admin Town	869	1041	1910	797	1,037	1,834	86	107	193	81.8	89.3	85.9
23	Assela Admin Town	845	979	1824	916	1,095	2,011	71	53	124	100.0	106.4	103.5
24	Batu Admin Town	882	798	1680	903	880	1,783	35	32	67	98.4	106.3	102.1
25	Bishoftu Admin Town	1782	2100	3882	1,732	2,078	3,810	34	38	72	95.3	97.1	96.3
26	Burayu Admin Town	1175	1404	2579	1,166	1,338	2,504	56	72	128	94.5	90.2	92.1
27	Dukem Admin Town	468	527	995	512	579	1,091	17	15	32	105.8	107.0	106.4
28	Gelan Admin Town	148	163	311	138	135	273	1	6	7	92.6	79.1	85.5
29	Holota Admin Town				575	694	1,269	25	24	49			
30	Jima Admin Town	2098	2316	4414	2,010	2,201	4,211	61	46	107	92.9	93.0	93.0
31	L/T/L/Dadhi Admin Town	308	305	613	328	312	640	5	4	9	104.9	101.0	102.9
32	Modjo Admin Town	538	598	1136	594	650	1,244	11	10	21	108.4	107.0	107.7
33	Nekemte Admin Town	1009	1136	2145	1,054	1,154	2,208	51	48	99	99.4	97.4	98.3
34	Robe Admin Town	857	874	1731	871	868	1,739	13	13	26	100.1	97.8	99.0
35	Sebeta Admin Town	1850	2038	3888	1,717	1,977	3,694	87	63	150	88.1	93.9	91.2
36	Shashemene Admin Town	2234	2424	4658	1,967	2,193	4,160	59	54	113	85.4	88.2	86.9
37	Sululta Admin Town	605	611	1216	550	592	1,142	61	48	109	80.8	89.0	85.0
38	Woliso Admin Town				678	737	1,415	32	37	69			
Oromia Total		497,756	432,707	930,463	424,590	360,384	784,974	30,958	24,810	55,768	79.1	77.6	78.4

The reason why some zones and administrative towns being blank is that it is impossible to get two years consecutive data at the time of data gathering. Because these zones and administrative are splitted from some other zones. For example; West Guji is splitted from Borena and Guji, Buno Bedellee is splitted for Ilu Aba Bora, Woliso administrative town is splitted from South West Shoa etc.

TABLE 2.59. PRIMARY SECOND CYCLE TRANSITION RATE

Transition Rate of Primary Second cycle 2009 EC (2016/17 G.C.)													
SN	ZONE	Enrolment Grade 8th 2008			Enrolment Grade 9th 2009			Repeaters Grade 9th 2009			Transition Rate		
		M	F	T	M	F	T	M	F	T	M	F	T
1	Arsi	18347	15814	34161	16960	12944	29904	1905	1246	3151	82.1	74.0	78.3
2	Bale	8620	7015	15635	6694	4900	11594	360	296	656	73.5	65.6	70.0
3	Borana	0	0	0	0	0	0	0	0	0	0.0	0.0	0.0
4	Buno Beddele	0	0	0	0	0	0	0	0	0	0.0	0.0	0.0
5	East Hararge	14542	7491	22033	11997	5605	17602	1250	470	1720	73.9	68.5	72.1
6	East Shoa	7871	7588	15459	5828	4989	10817	565	466	1031	66.9	59.6	63.3
7	East Wollega	10458	10058	20516	10925	9339	20264	834	540	1374	96.5	87.5	92.1
8	Gujj	0	0	0	0	0	0	0	0	0	0.0	0.0	0.0
9	Horo Guduru Wollega	6698	6286	12984	7307	6679	13986	732	837	1569	98.2	92.9	95.6
10	Illu Aba Bora	10877	9717	20594	10713	8108	18821	1132	869	2001	88.1	74.5	81.7
11	Jima	21401	23185	44586	15193	14895	30088	1086	943	2029	65.9	60.2	62.9
12	Kellem Wollega	8460	7093	15553	9040	7021	16061	918	564	1482	96.0	91.0	93.7
13	North Shoa	9480	8423	17903	8452	7172	15624	693	468	1161	81.8	79.6	80.8
14	OSZS Finfinne	4621	3837	8458	3579	2905	6484	541	382	923	65.7	65.8	65.7
15	South West Shoa	6211	5497	11708	6542	5276	11818	1757	1109	2866	77.0	75.8	76.5
16	West Arsi	12286	10002	22288	9412	6983	16395	1104	497	1601	67.6	64.8	66.4
17	West Gujji	0	0	0	0	0	0	0	0	0	0.0	0.0	0.0
18	West Hararge	8030	4804	12834	7752	3872	11624	839	359	1198	86.1	73.1	81.2
19	West Shoa	15889	14287	30176	15965	12986	28951	3092	1852	4944	81.0	77.9	79.6
20	West Wollega	15666	13625	29291	17968	14410	32378	1631	1366	2997	104.3	95.7	100.3
21	Adama Admin Town	3164	3706	6870	4019	4430	8449	210	182	392	120.4	114.6	117.3
22	Ambo Admin Town	821	883	1704	1489	1376	2865	231	238	469	153.2	128.9	140.6
23	Assela Admin Town	1029	1083	2112	1916	1835	3751	259	200	459	161.0	151.0	155.9
24	Batu Admin Town	694	686	1380	987	795	1782	149	114	263	120.7	99.3	110.1
25	Bishoftu Admin Town	1523	1886	3409	1794	2037	3831	123	132	255	109.7	101.0	104.9
26	Burayu Admin Town	724	850	1574	591	690	1281	5	0	5	80.9	81.2	81.1
27	Dukem Admin Town	373	432	805	483	533	1016	53	67	120	115.3	107.9	111.3
28	Gelan Admin Town	95	104	199	186	155	341	9	5	14	186.3	144.2	164.3
29	Holota Admin Town	0	0	0	0	0	0	0	0	0	0.0	0.0	0.0
30	Jima Admin Town	1561	1678	3239	1941	2009	3950	201	155	356	111.5	110.5	111.0
31	L/Tafo L/Dadhi Admin Town	229	227	456	291	330	621	11	13	24	122.3	139.6	130.9
32	Modjo Admin Town	491	665	1156	828	1017	1845	67	76	143	155.0	141.5	147.2
33	Nekemte Admin Town	1225	1246	2471	1642	1877	3519	25	24	49	132.0	148.7	140.4
34	Robe Admin Town	608	641	1249	930	989	1919	19	21	40	149.8	151.0	150.4
35	Sebeta Admin Town	1244	1387	2631	1356	1511	2867	54	51	105	104.7	105.3	105.0
36	Shashemenne Admin Town	1779	1585	3364	2513	2339	4852	155	137	292	132.5	138.9	135.6
37	Sululta Admin Town	297	292	589	308	320	628	17	12	29	98.0	105.5	101.7
38	Woliso Admin Town	0	0	0	0	0	0	0	0	0	0.0	0.0	0.0
Oromia Total		212,598	181,186	393,784	203,247	158,702	361,949	21,392	14,307	35,699	85.5	79.7	82.8

GRAPH 2.32. FIVE YEARS TREND OF TRANSITION RATE IN PRIMARY EDUCATION

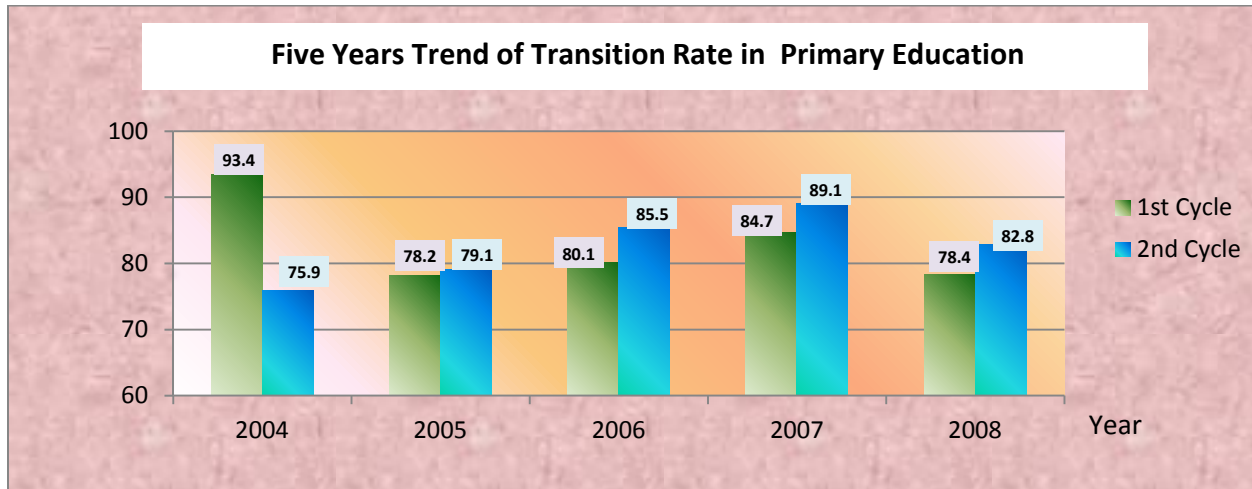

2.9.3.5. Primary Completion Rate

Primary Completion Rate is highly dependent on the accuracy of the single age population for both points of measurement (for Grade 8th, age 14 and for Grade 5th age 11) Table 2.62 below shows the Completion Rates for both Grade 5th and Grade 8th.

A high primary completion rate indicates a high degree of coverage, whether the pupils belong to the population of official/typical graduation age (14 years) or not. A school is classified as incomplete when it does not offer all the grades of a given cycle. In such cases the risk of dropout is high, especially if no alternative school nearby offers the missing grades.

Definition: Total number of new entrants who registered for grade 8th living examination regardless of age, expressed as percentage of the total population aged 14 years.

The Primary Completion Rate is internationally an established measure of the outcomes of an education system and calculated with the following formula, Where

“New entrant in last Grade” = (Total pupils in last Grade – repeaters in last grade)

$$\text{Completion Rate} = \frac{\text{New entrant in last Grade}}{\text{Population of official age in last grade}}$$

Borena and West Hararge have the least performing zones of primary completion rate include 23.65% and 24.8% respectively.

TABLE 2.60. GRADE 5 COMPLETION RATE BY ZONE AND ADMINISTRATIVE TOWN

Grade 4th Completion Rate by Zone 2009 EC (2016/17 G.C.)																
SN	ZONE	First Cycle Primary Completion Rate														
		Enrolment Grade 5			Repeaters Grade 5			New Interant to Grade 5			11 Years age Children by			Primary First Cycle		
		M	F	T	M	F	T	M	F	T	M	F	T	M	F	T
1	Arsi	41781	37357	79138	2889	2262	5151	38892	35095	73987	47664	47721	95385	87.7	78.3	83.0
2	Bale	23501	17572	41073	743	448	1191	22758	17124	39882	26208	23985	50193	89.7	73.3	81.8
3	Borena	4005	3956	7961	234	222	456	3771	3734	7505	9586	8698	18284	41.8	45.5	43.5
4	Buno Beddele	10369	9205	19574	827	688	1515	9542	8517	18059	9433	9541	18974	109.9	96.5	103.2
5	East Hararge	49609	36434	86043	5921	4810	10731	43688	31624	75312	40484	37346	77830	122.5	97.6	110.6
6	East Shoa	13259	13071	26330	686	546	1232	12573	12525	25098	21270	21398	42668	62.3	61.1	61.7
7	East Wollega	16910	15497	32407	942	748	1690	15968	14749	30717	19037	19180	38217	88.8	80.8	84.8
8	Guji	19300	11522	30822	937	588	1525	18363	10934	29297	19389	17946	37335	99.5	64.2	82.6
9	Horo Guduru Wollega	8989	8669	17658	526	518	1044	8463	8151	16614	10326	10569	20895	87.1	82.0	84.5
10	Illu Aba Bora	11302	9971	21273	858	741	1599	10444	9230	19674	12290	12842	25132	92.0	77.6	84.6
11	Jima	50780	47628	98408	1877	1627	3504	48903	46001	94904	40345	40053	80398	125.9	118.9	122.4
12	Kellem Wollega	13650	12290	25940	1014	862	1876	12636	11428	24064	13762	14229	27991	99.2	86.4	92.7
13	North Shoa	15841	13606	29447	1170	947	2117	14671	12659	27330	23853	24384	48237	66.4	55.8	61.0
14	OSZS Finfinne	6782	5816	12598	482	381	863	6300	5435	11735	10672	10564	21236	63.5	55.1	59.3
15	South West Shoa	10175	8493	18668	1824	1428	3252	8351	7065	15416	18453	17985	36438	55.1	47.2	51.2
16	West Arsi	20882	18622	39504	1168	954	2122	19714	17668	37382	30228	28691	58919	69.1	64.9	67.0
17	West Gujii	14428	7736	22164	924	527	1451	13504	7209	20713	15555	14827	30382	92.8	52.2	73.0
18	West Hararge	25017	16925	41942	1699	1256	2955	23318	15669	38987	31361	30147	61508	79.8	56.1	68.2
19	West Shoa	24762	22972	47734	4044	3366	7410	20718	19606	40324	38360	38839	77199	64.6	59.1	61.8
20	West Wollega	22948	20518	43466	1436	1155	2591	21512	19363	40875	21842	21828	43670	105.1	94.0	99.5
21	Adama Admin Town	3792	4004	7796	52	66	118	3740	3938	7678	3401	3949	7350	111.5	101.4	106.1
22	Ambo Admin Town	797	1037	1834	86	107	193	711	930	1641	656	886	1542	121.5	117.0	118.9
23	Assela Admin Town	916	1095	2011	71	53	124	845	1042	1887	1022	1166	2188	89.6	93.9	91.9
24	Batu Admin Town	903	880	1783	35	32	67	868	848	1716	688	812	1500	131.3	108.4	118.9
25	Bishoftu Admin Town	1732	2078	3810	34	38	72	1698	2040	3738	1545	1766	3311	112.1	117.7	115.1
26	Burayu Admin Town	1166	1338	2504	56	72	128	1110	1266	2376	980	1150	2130	119.0	116.3	117.6
27	Dukem Admin Town	512	579	1091	17	15	32	495	564	1059	202	202	404	253.5	286.6	270.0
28	Gelan Admin Town	138	135	273	1	6	7	137	129	266	184	195	379	75.0	69.2	72.0
29	Holota Admin Town	575	694	1269	25	24	49	550	670	1220	402	448	850	143.0	154.9	149.3
30	Jima Admin Town	2010	2201	4211	61	46	107	1949	2155	4104	1651	2073	3724	121.7	106.2	113.1
31	L/T/L/Dadhi Admin Town	328	312	640	5	4	9	323	308	631	317	269	586	103.5	116.0	109.2
32	Modjo Admin Town	594	650	1244	11	10	21	583	640	1223	708	767	1475	83.9	84.7	84.3
33	Nekemte Admin Town	1054	1154	2208	51	48	99	1003	1106	2109	1092	1222	2314	96.5	94.4	95.4
34	Robe Admin Town	871	868	1739	13	13	26	858	855	1713	770	817	1587	113.1	106.2	109.6
35	Sebeta Admin Town	1717	1977	3694	87	63	150	1630	1914	3544	762	927	1689	225.3	213.3	218.7
36	Shashemenne Admin Town	1967	2193	4160	59	54	113	1908	2139	4047	1617	1807	3424	121.6	121.4	121.5
37	Sululta Admin Town	550	592	1142	61	48	109	489	544	1033	366	367	733	150.3	161.3	155.8
38	Woliso Admin Town	678	737	1415	32	37	69	646	700	1346	557	626	1183	121.7	117.7	119.6
Oromia Total		424590	360384	784974	30958	24810	55768	393632	335574	729206	477038	470222	947260	89.0	76.6	82.9

TABLE 2.61. PRIMARY EDUCATION COMPLETION RATE BY ZONE AND ADMINISTRATIVE TOWNS

Primary Completion Rate by Zone 2009 EC (2016/17 G.C.)																
SN	ZONE	Second Cycle Primary Completion Rate														
		Enrolment Grade 8			Repeaters Grade 8			New Interant to Grade			14 Years age Children			Primary		
		M	F	T	M	F	T	M	F	T	M	F	T	M	F	T
1	Arsi	20559	17268	37827	913	755	1668	19646	16513	36159	44404	45436	89840	44.2	36.3	40.2
2	Bale	9240	7018	16258	163	80	243	9077	6938	16015	22947	21539	44486	39.6	32.2	36.0
3	Borena	2024	1869	3893	70	83	153	1954	1786	3740	8233	7621	15854	23.7	23.4	23.6
4	Buno Beddele	5421	4900	10321	406	416	822	5015	4484	9499	8817	8514	17331	56.9	52.7	54.8
5	East Hararge	17561	8738	26299	815	374	1189	16746	8364	25110	38014	33516	71530	44.1	25.0	35.1
6	East Shoa	7473	7306	14779	442	424	866	7031	6882	13913	18197	17947	36144	38.6	38.3	38.5
7	East Wollega	11097	10298	21395	306	215	521	10791	10083	20874	19178	19827	39005	56.3	50.9	53.5
8	Guji	9997	5112	15109	327	157	484	9670	4955	14625	20648	19132	39780	46.8	25.9	36.8
9	Horo Guduru Wollega	6733	6210	12943	137	95	232	6596	6115	12711	9784	9697	19481	67.4	63.1	65.2
10	Ilu Aba Bora	7776	6867	14643	654	704	1358	7122	6163	13285	12730	13285	26015	55.9	46.4	51.1
11	Jima	25707	27269	52976	714	666	1380	24993	26603	51596	34724	34164	68888	72.0	77.9	74.9
12	Kellem Wollega	9654	8132	17786	581	507	1088	9073	7625	16698	13518	14207	27725	67.1	53.7	60.2
13	North Shoa	9103	7839	16942	283	253	536	8820	7586	16406	22063	20643	42706	40.0	36.7	38.4
14	OSZS Finfinne	4097	3426	7523	170	148	318	3927	3278	7205	9411	8855	18266	41.7	37.0	39.4
15	South West Shoa	5569	4598	10167	471	341	812	5098	4257	9355	15214	14303	29517	33.5	29.8	31.7
16	West Arsi	11163	9070	20233	447	336	783	10716	8734	19450	31720	32224	63944	33.8	27.1	30.4
17	West Gujii	8116	3571	11687	328	160	488	7788	3411	11199	15825	14210	30035	49.2	24.0	37.3
18	West Hararge	9522	5418	14940	556	479	1035	8966	4939	13905	29730	26252	55982	30.2	18.8	24.8
19	West Shoa	15603	13697	29300	1383	995	2378	14220	12702	26922	35244	35086	70330	40.3	36.2	38.3
20	West Wollega	18302	15533	33835	502	422	924	17800	15111	32911	24415	26866	51281	72.9	56.2	64.2
21	Adama Admin Town	3269	3877	7146	95	145	240	3174	3732	6906	2607	3445	6052	121.7	108.3	114.1
22	Ambo Admin Town	798	825	1623	43	57	100	755	768	1523	564	794	1358	133.9	96.7	112.2
23	Assela Admin Town	1021	1109	2130	44	22	66	977	1087	2064	821	1125	1946	119.0	96.6	106.1
24	Batu Admin Town	729	724	1453	56	48	104	673	676	1349	491	641	1132	137.1	105.5	119.2
25	Bishoftu Admin Town	1467	1931	3398	25	52	77	1442	1879	3321	1147	1746	2893	125.7	107.6	114.8
26	Burayu Admin Town	783	957	1740	36	36	72	747	921	1668	776	1026	1802	96.3	89.8	92.6
27	Dukem Admin Town	363	470	833	19	19	38	344	451	795	165	153	318	208.5	294.8	250.0
28	Gelan Admin Town	126	109	235	4	5	9	122	104	226	163	170	333	74.8	61.2	67.9
29	Holota Admin Town	577	604	1181	45	54	99	532	550	1082	366	390	756	145.4	141.0	143.1
30	Jima Admin Town	1677	1875	3552	30	35	65	1647	1840	3487	1570	1930	3500	104.9	95.3	99.6
31	L/T/L/Dadhi Admin Town	274	239	513	5	4	9	269	235	504	286	242	528	94.1	97.1	95.5
32	Modjo Admin Town	495	674	1169	18	30	48	477	644	1121	613	666	1279	77.8	96.7	87.6
33	Nekemte Admin Town	1303	1266	2569	7	10	17	1296	1256	2552	970	1224	2194	133.6	102.6	116.3
34	Robe Admin Town	632	672	1304	11	4	15	621	668	1289	577	662	1239	107.6	100.9	104.0
35	Sebeta Admin Town	1325	1469	2794	91	129	220	1234	1340	2574	651	836	1487	189.6	160.3	173.1
36	Shashemenne Admin Town	1767	1581	3348	103	106	209	1664	1475	3139	1361	1752	3113	122.3	84.2	100.8
37	Sululta Admin Town	364	400	764	13	13	26	351	387	738	323	300	623	108.7	129.0	118.5
38	Woliso Admin Town	645	652	1297	13	15	28	632	637	1269	511	768	1279	123.7	82.9	99.2
Oromia Total		232332	193573	425905	10326	8394	18720	222006	185179	407185	448778	441194	889972	49.469	41.9722	45.753

TABLE 2.62 NUMBER OF REPEATERS IN PRIMARY EDUCATION

Number of Repeaters in Primary Education, 2009 EC (2016/17 GC)																										
SN	ZONE	G 1		G 2		G 3		G 4		(1-4)			G 5		G 6		G 7		G 8		(5-8)			(1-8)		
		M	F	M	F	M	F	M	F	M	F	T	M	F	M	F	M	F	M	F	M	F	T	M	F	T
1	Arsi	5127	4437	3727	3185	2922	2628	3169	2557	14945	12807	27752	2889	2262	1809	1357	1730	1354	913	755	7341	5728	13069	22286	18535	40821
2	Bale	732	584	818	558	688	442	753	479	2991	2063	5054	743	448	436	238	319	164	163	80	1661	930	2591	4652	2993	7645
3	Borena	674	694	301	331	217	239	195	185	1387	1449	2836	234	222	116	132	113	90	70	83	533	527	1060	1920	1976	3896
4	Buno Beddele	1635	1564	1347	1210	1097	1004	880	793	4959	4571	9530	827	688	551	483	572	470	406	416	2356	2057	4413	7315	6628	13943
5	East Hararge	12756	11338	10073	8877	7927	7145	6941	6220	37697	33580	71277	5921	4810	3986	2864	2686	1678	815	374	13408	9726	23134	51105	43306	94411
6	East Shoa	1603	1521	1091	1032	877	748	760	619	4331	3920	8251	686	546	441	401	482	386	442	424	2051	1757	3808	6382	5677	12059
7	East Wollega	2995	2489	1984	1584	1479	1176	1293	1021	7751	6270	14021	942	748	740	517	721	607	306	215	2709	2087	4796	10460	8357	18817
8	Guji	3921	2674	2269	1634	1479	1073	1235	883	8904	6264	15168	937	588	648	403	637	377	327	157	2549	1525	4074	11453	7789	19242
9	Horo Guduru Wollega	1314	1214	722	729	570	481	423	414	3029	2838	5867	526	518	323	296	530	615	137	95	1516	1524	3040	4545	4362	8907
10	Ilu Aba Bora	1540	1312	1166	996	986	856	947	843	4639	4007	8646	858	741	577	464	624	557	654	704	2713	2466	5179	7352	6473	13825
11	Jima	2544	2233	1983	1764	1664	1453	1994	1731	8185	7181	15366	1877	1627	1388	1179	1098	938	714	666	5077	4410	9487	13262	11591	24853
12	Kellem Wollega	1572	1381	1426	1177	1109	911	1218	1000	5325	4469	9794	1014	862	738	539	855	703	581	507	3188	2611	5799	8513	7080	15593
13	North Shoa	875	767	745	678	625	567	1236	1063	3481	3075	6556	1170	947	794	627	658	529	283	253	2905	2356	5261	6386	5431	11817
14	OSZS Finfinne	914	769	775	626	550	448	685	599	2924	2442	5366	482	381	281	230	297	187	170	148	1230	946	2176	4154	3388	7542
15	South West Shoa	6706	5424	4338	3564	2847	2431	2174	1713	16065	13132	29197	1824	1428	1131	816	1051	704	471	341	4477	3289	7766	20542	16421	36963
16	West Arsi	5113	4218	2856	2903	1879	1534	1519	1216	11367	9871	21238	1168	954	875	676	785	542	447	336	3275	2508	5783	14642	12379	27021
17	West Guji	2610	1873	1837	1284	1275	880	1009	663	6731	4700	11431	924	527	624	365	520	288	328	160	2396	1340	3736	9127	6040	15167
18	West Hararge	5743	4805	3198	2540	1994	1680	1882	1414	12817	10439	23256	1699	1256	1187	797	960	651	556	479	4402	3183	7585	17219	13622	30841
19	West Shoa	12777	10573	8090	7186	6216	5316	4862	4101	31945	27176	59121	4044	3366	2859	2338	2948	2063	1383	995	11234	8762	19996	43179	35938	79117
20	West Wollega	2431	2033	1958	1682	1653	1370	1661	1460	7703	6545	14248	1436	1155	902	740	1183	1029	502	422	4023	3346	7369	11726	9891	21617
21	Adama Admin Town	101	103	62	53	66	61	53	63	282	280	562	52	66	37	41	70	87	95	145	254	339	593	536	619	1155
22	Ambo Admin Town	241	286	182	268	133	165	134	113	690	832	1522	86	107	80	81	82	86	43	57	291	331	622	981	1163	2144
23	Assela Admin Town	28	39	24	21	21	24	29	20	102	104	206	71	53	33	34	52	51	44	22	200	160	360	302	264	566
24	Batu Admin Town	49	56	29	25	28	26	31	31	137	138	275	35	32	21	23	39	33	56	48	151	136	287	288	274	562
25	Bishoftu Admin Town	175	190	99	81	67	70	47	41	388	382	770	34	38	22	23	39	35	25	52	120	148	268	508	530	1038
26	Burayu Admin Town	161	161	80	85	55	72	55	52	351	370	721	56	72	30	39	33	48	36	36	155	195	350	506	565	1071
27	Dukem Admin Town	26	36	20	25	10	15	22	16	78	92	170	17	15	4	9	17	19	19	19	57	62	119	135	154	289
28	Gelan Admin Town	15	17	15	4	8	6	6	7	44	34	78	1	6	6	3	1	1	4	5	12	15	27	56	49	105
29	Holota Admin Town	120	128	75	61	61	61	64	45	320	295	615	25	24	24	15	73	52	45	54	167	145	312	487	440	927
30	Jima Admin Town	118	116	94	83	85	83	66	81	363	363	726	61	46	42	34	60	45	30	35	193	160	353	556	523	1079
31	L/T/L/Dadhi Admin Town	3	6	9	7	7	7	6	10	25	30	55	5	4	1	2	8	2	5	4	19	12	31	44	42	86
32	Modjo Admin Town	14	14	16	14	11	11	14	9	55	48	103	11	10	11	4	9	13	18	30	49	57	106	104	105	209
33	Nekemte Admin Town	108	140	67	65	69	69	41	52	285	326	611	51	48	29	25	31	26	7	10	118	109	227	403	435	838
34	Robe Admin Town	30	19	7	8	13	10	18	6	68	43	111	13	13	16	4	15	6	11	4	55	27	82	123	70	193
35	Sebeta Admin Town	187	270	96	113	92	69	63	59	438	511	949	87	63	84	44	67	81	91	129	329	317	646	767	828	1595
36	Shashemene Admin Town	49	63	42	48	46	41	33	32	170	184	354	59	54	45	39	53	50	103	106	260	249	509	430	433	863
37	Sululta Admin Town	79	68	56	61	39	41	96	84	270	254	524	61	48	27	32	48	42	13	13	149	135	284	419	389	808
38	Woliso Admin Town	102	80	70	65	75	76	69	63	316	284	600	32	37	26	37	30	24	13	15	101	113	214	417	397	814
Oromia		75188	63695	51747	44627	38940	33289	35683	29758	201558	171369	372927	30958	24810	20944	15951	19496	14633	10326	8394	81724	63788	145512	283282	235157	518439

TABLE 2.63 NUMBER OF READMITTED IN PRIMARY EDUCATION

Number of Readmitters in Primary Education in 2009 EC (2016/17 GC)																										
SN	ZONE	G 1		G2		G3		G4		(1-4)			G5		G6		G7		G8		(5-8)			(1-8)		
		M	F	M	F	M	F	M	F	M	F	T	M	F	M	F	M	F	M	F	M	F	T	M	F	T
1	Arsi	829	643	818	622	794	556	838	513	3279	2334	5613	817	405	638	337	555	290	463	213	2473	1245	3718	5752	3579	9331
2	Bale	285	210	576	314	528	255	538	247	1927	1026	2953	508	201	353	141	306	89	190	55	1357	486	1843	3284	1512	4796
3	Borena	26	34	24	24	42	32	31	21	123	111	234	29	16	23	15	23	16	31	11	106	58	164	229	169	398
4	Buno Beddele	186	204	219	126	185	132	175	128	765	590	1355	210	116	183	93	236	102	154	58	783	369	1152	1548	959	2507
5	East Hararge	1108	835	1113	754	994	612	968	637	4183	2838	7021	959	521	766	401	677	297	482	170	2884	1389	4273	7067	4227	11294
6	East Shoa	295	246	239	184	214	194	241	188	989	812	1801	231	139	161	90	148	75	105	59	645	363	1008	1634	1175	2809
7	East Wollega	482	347	433	278	412	265	396	240	1723	1130	2853	344	185	271	151	262	139	221	89	1098	564	1662	2821	1694	4515
8	Guji	839	474	584	429	516	314	603	347	2542	1564	4106	557	249	472	211	475	201	438	129	1942	790	2732	4484	2354	6838
9	Horo Guduru Wollega	147	126	131	86	95	51	94	77	467	340	807	92	59	89	39	86	52	71	28	338	178	516	805	518	1323
10	Ilu Aba Bora	199	178	169	125	208	131	214	132	790	566	1356	229	149	180	120	240	128	184	95	833	492	1325	1623	1058	2681
11	Jima	390	355	393	292	379	270	390	287	1552	1204	2756	457	279	365	216	349	195	374	132	1545	822	2367	3097	2026	5123
12	Kellem Wollega	332	275	384	295	451	347	558	341	1725	1258	2983	555	362	458	282	490	282	419	198	1922	1124	3046	3647	2382	6029
13	North Shoa	72	50	79	61	107	69	109	65	367	245	612	113	54	91	49	102	41	68	26	374	170	544	741	415	1156
14	OSZS Finfinne	104	68	101	80	57	50	75	35	337	233	570	74	54	55	33	46	29	30	14	205	130	335	542	363	905
15	South West Shoa	595	456	324	223	229	162	273	196	1421	1037	2458	203	130	129	76	144	61	123	42	599	309	908	2020	1346	3366
16	West Arsi	677	518	486	400	421	290	339	273	1923	1481	3404	307	220	242	163	245	136	184	102	978	621	1599	2901	2102	5003
17	West Gujii	466	375	500	334	436	304	491	266	1893	1279	3172	428	212	374	213	351	140	363	135	1516	700	2216	3409	1979	5388
18	West Hararge	1134	781	768	634	628	497	659	400	3189	2312	5501	512	263	366	202	341	148	275	95	1494	708	2202	4683	3020	7703
19	West Shoa	1207	893	825	677	680	532	559	393	3271	2495	5766	516	323	401	227	419	232	305	147	1641	929	2570	4912	3424	8336
20	West Wollega	208	141	356	232	437	266	525	322	1526	961	2487	517	288	439	200	513	274	482	192	1951	954	2905	3477	1915	5392
21	Adama Admin Town	20	25	19	9	16	11	9	9	64	54	118	22	24	14	19	12	15	18	19	66	77	143	130	131	261
22	Ambo Admin Town	14	15	5	9	4	5	11	12	34	41	75	10	12	11	9	11	19	7	10	39	50	89	73	91	164
23	Assela Admin Town	2	7	3	4	5	2	5	1	15	14	29	16	12	9	15	10	14	10	6	45	47	92	60	61	121
24	Batu Admin Town	13	14	14	14	14	18	6	4	47	50	97	7	7	4	4	11	5	8	8	30	24	54	77	74	151
25	Bishoftu Admin Town	14	17	3	6	2	4	8	8	27	35	62	4	5	3	3	6	9	4	10	17	27	44	44	62	106
26	Burayu Admin Town	11	14	12	14	6	10	12	9	41	47	88	6	9	8	7	7	9	8	3	29	28	57	70	75	145
27	Dukem Admin Town	4	4	3	3	1	3	3	3	11	13	24	4	2	2	2	4	5	1	2	11	11	22	22	24	46
28	Gelan Admin Town	2	12	1	1	0	0	1	0	4	13	17	1	1	2	1	1	0	0	0	4	2	6	8	15	23
29	Holota Admin Town	15	22	3	0	3	1	4	3	25	26	51	4	3	2	1	2	2	1	2	9	8	17	34	34	68
30	Jima Admin Town	23	20	18	17	8	11	11	7	60	55	115	6	7	8	7	7	7	8	6	29	27	56	89	82	171
31	L/T/L/Dadhi Admin Town	0	1	3	3	1	2	0	1	4	7	11	6	5	2	0	2	0	0	0	10	5	15	14	12	26
32	Modjo Admin Town	2	1	4	3	2	2	4	6	12	12	24	3	4	1	1	4	2	1	2	9	9	18	21	21	42
33	Nekemte Admin Town	16	4	9	13	9	11	9	7	43	35	78	8	8	11	6	11	4	7	6	37	24	61	80	59	139
34	Robe Admin Town	8	2	4	1	7	5	5	5	24	13	37	3	3	2	2	6	4	3	3	14	12	26	38	25	63
35	Sebeta Admin Town	59	57	34	28	40	33	29	44	162	162	324	37	39	39	35	31	27	26	29	133	130	263	295	292	587
36	Shashemenne Admin Town	11	10	9	12	11	10	9	9	40	41	81	14	13	13	11	16	18	31	23	74	65	139	114	106	220
37	Sululta Admin Town	12	11	10	8	7	9	7	9	36	37	73	8	9	11	6	11	10	4	5	34	30	64	70	67	137
38	Woliso Admin Town	15	15	20	16	10	11	6	18	51	60	111	10	10	11	7	14	12	10	17	45	46	91	96	106	202
Oromia		9822	7460	8696	6331	7959	5477	8215	5263	34692	24531	59223	7827	4398	6209	3395	6174	3089	5109	2141	25319	13023	38342	60011	37554	97565

2.10. Primary Education Cohort Analysis

A *cohort* is defined as a group of persons who jointly experience a series of specific events over a period of time. Accordingly, we may define a pupil cohort as a group of pupils who join the first grade of a given cycle in the same school year, and subsequently experience the events of promotion, repetition, dropout or successful completion of the final grade, each in his/her own way.

There are three ways to analyze the internal efficiency of an education system by means of the cohort pupil flow method, depending on the type of data collected: (i) true cohort, (ii) apparent cohort, and (iii) reconstructed cohort. The ideal way to obtain a precise assessment of educational wastage is through the use of the *true cohort method*. This involves either a tracer (longitudinal) study to monitor the progress of a selected cohort of pupils through the education cycle, or through a retrospective study of school records in order to retrace the flows of pupils through the grades in past years.

The true cohort method is costly and time-consuming, and it requires good and reliable school-records with information on individual pupils. For this reason, this method is not yet widely used. In the absence of individualized pupil information, internal efficiency in education can be assessed by putting in to consideration the enrolment data by grade for at least two consecutive years using either the apparent or reconstructed cohort methods.

The apparent cohort method is applied when there is no data on repeaters. Then the enrolment in grade 1 in a particular year is compared with enrolment in the successive grades during successive years, and it is assumed that the decrease from each grade to the next corresponds to wastage. This method, the most commonly used so far, produces very approximate estimates of drop-out, and its main weakness is that it assumes that pupils are either promoted or drop-out of the school system. This method is quite appropriate for countries practicing automatic promotion from grade to grade.

A more pertinent and commonly used method is the reconstructed cohort method; we also used this method for this publication. Reconstructed cohort method is less dependent on the availability of detailed data over time. To apply this method, data on enrolment by grade for two consecutive years, together with data on repeaters by grade from the first to second year, are

sufficient to enable the estimation of three main flow-rates: promotion, repetition and dropout. Once obtained, these rates may be analyzed first of all by grade to study the patterns of repetition and drop-out. Then they can be used to reconstruct a pupil-cohort flow in order to derive other indicators of internal efficiency. This is illustrated as follows.

2.9.6.1 Flow Rates Using Data on Enrolment and Repeaters

The methodology of the reconstructed cohort flow model is based on the fundamental concept that for pupils enrolled in a given grade in a given year, there can be only three eventualities: (a) some of them will be promoted to the next higher grade in the next school year; (b) others will repeat the same grade in the next school year; and (c) the remaining pupils will drop-out of school in the course of the year.

Hypothetical Flow Diagram of the Cohort through Primary Education

Assumption of Cohort Analysis

The flow of a fictitious cohort of 1,000 pupils through the primary education cycle of our Region can be reconstructed below, based on three assumptions:

1. At any given grade, the same rates of repetition, promotion, and drop-out apply, regardless of whether a pupil has reached that grade directly or after one or more repetitions (hypothesis of homogenous behavior), it also assumes that no pupil skips a grade, i.e., there is no double promotion.
2. There will be no additional pupils (new entrants) in any of the subsequent years during the life time of the cohort, other than original cohort of 1,000 pupils; and no in-migration or out-migrations throughout the cohort years.
3. Pupils in a grade are, allowed to repeat only twice. However, in reality a pupil may repeat a grade more than twice. In this case, the assumption remains constant and allows only for the repeating of the grade twice.

In analyzing hypothetical flow diagram of reconstruction cohort method of our Regional Government primary education system, one can analyze as follows. There were 1,902,735 pupils registered in grade 1 in 2008 EFY.

To reconstruct the history of 1,902,735 pupils entering grade 1, it is easier to express this starting cohort as an index of 1,000 pupils, and all operations are consequently translated in 'per thousand' terms. Thus, when applying each flow-rate for grade 1 to this fictitious cohort of 1,000 pupils (instead of the actual 1,902,735 pupils), 247 (24.7 %) pupils were dropped-out and 753 (75.3%) promoted to grade 2 from grade 1. Using the flow rates from 753 pupils reaching grade 2 were 57 (5.7%) pupils were repeated, 135 dropped-out (13.5 %) and 617 (61.7%) were promoted to grade 3 and so on. It may be noted that the first diagonal row in the diagram below (next page) is obtained by multiplying the successive promotion rates for successive grades and successive years. The repetition and dropout rates are then applied to obtain the second, the third and the fourth rows.

As the cohort from table 2.64 showed, to get the survived pupils of grade 1, summing the number of drop-outs from each grade in consecutive three years (2008, 2009 & 2010) we obtain $(229+17+1) = 247$ drop-outs, and finally by subtracting the sum of dropped-out from 1,000 pupils it would give 753 survivals in grade 1. Finally, to find the survived pupils of primary education, firstly summing the drop-outs from each grade of final year we found a total of 774 $(247+135+93+89+75+50+44+40)$ consecutively from grade 1 to 8, pupils who dropped out without completing primary education (as graduates). Thus, out of the initial pupil cohort of 1,000, only 216, or about 21.6%, graduated from the primary cycle. Accordingly, among 217 graduated pupils only 129 graduates without repeating any grade and 68 with a one-year delay as well as 20 graduated with two years delay.

Multiplying this number of graduates by the number of grades $(217 \times 8 = 1,736)$ would give the ideal number of pupil-years required to produce the graduates. The ratio between the latter and the actual number of pupil years used by the cohort, i.e. 4,538, gives the coefficient of efficiency $(1,736 \div 4,538 = 0.382$ or 38.2%).

The years input per graduate (21 years) is obtained by dividing the total number of pupil-years spent by the cohort (4,538) by the total number of graduates (217). The years input per graduate can then be compared to the ideal number required, which is simply the duration of the education cycle 8 years of the cohort.

TABLE 2.64. FLOW RATE IN PRIMARY EDUCATION (BOTH SEX)

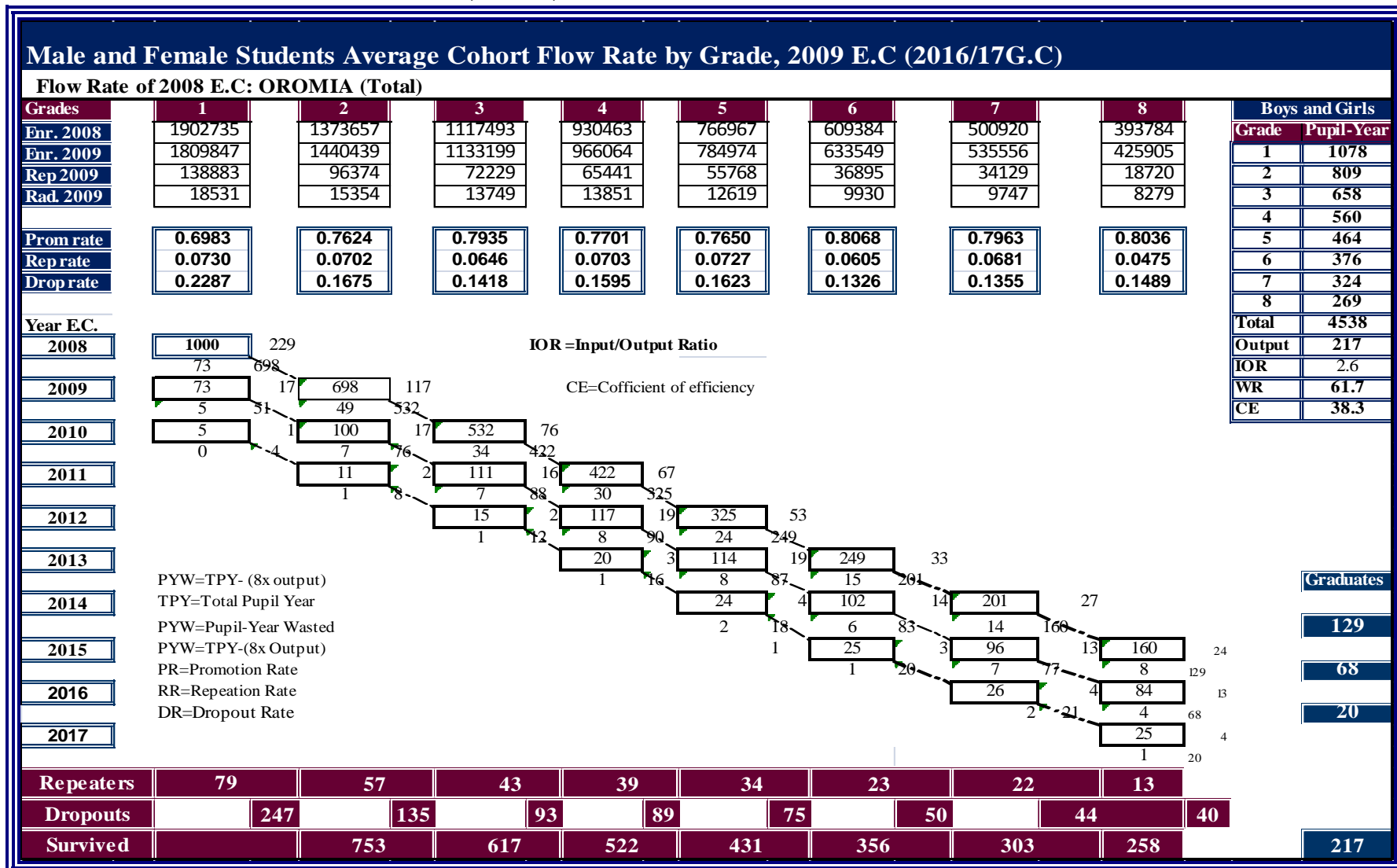
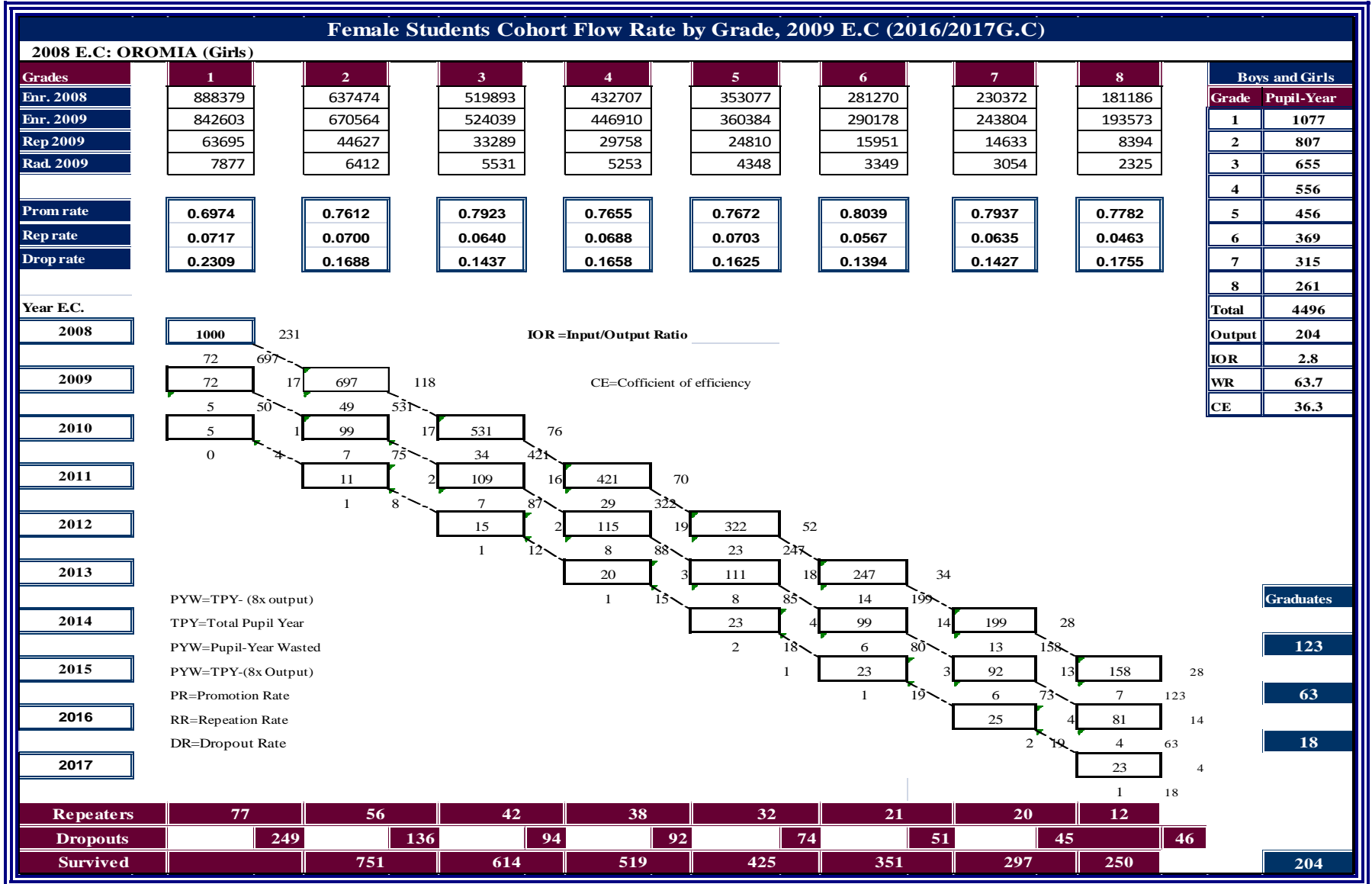

TABLE 2.65. FLOW RATE IN PRIMARY EDUCATION (MALE)

Male Students Cohort Flow Rate by Grade, 2009 E.C (2016/17G.C)											
2008 E.C: OROMIA (Boys)											
Grades	1	2	3	4	5	6	7	8	Boys and Girls		
Enr. 2008	1014356	736183	597600	497756	413890	328114	270548	212598	Grade	Pupil-Year	
Enr. 2009	967244	769875	609160	519154	424590	343371	291752	232332	1	1080	
Rep 2009	75188	51747	38940	35683	30958	20944	19496	10326	2	811	
Rad. 2009	10654	8942	8218	8598	8271	6581	6693	5954	3	661	
Prom rate	0.6991	0.7634	0.7946	0.7742	0.7631	0.8094	0.7986	0.8253	4	564	
Rep rate	0.0741	0.0703	0.0652	0.0717	0.0748	0.0638	0.0721	0.0486	5	470	
Drop rate	0.2267	0.1663	0.1402	0.1541	0.1621	0.1268	0.1294	0.1262	6	382	
Year E.C.										7	331
2008										8	276
2009										Total	4575
2010										Output	228
2011										IOR	2.5
2012										WR	60.1
2013										CE	39.9
2014										Graduates 134	
2015										72	
2016										22	
2017										228	
Repeaters	80	57	43	40	35	24	24	13			
Dropouts		245	135	93	87	76	48	43	35		
Survived			755	619	525	437	360	309	264		

TABLE 2.66. FLOW RATE IN PRIMARY EDUCATION (FEMALE)



2.9.6.2. Internal Efficiency of the Cohort in Primary Education

I. Pupils Year by Grade of the Cohort

TABLE 2.67. PUPILS YEAR BY GRADE OF COHORT

Pupils Year by Grade of Cohort Analysis								
sex	Grade							
	1	2	3	4	5	6	7	8
M	1080	811	661	564	470	382	331	276
F	1077	807	655	556	456	369	315	261
Average	1078	809	658	560	464	376	324	269

I. Indicators of Retentions by Grade of the Cohort

a. Survival Rate of the Cohort

The purpose of survival rate is to measure the holding power and internal efficiency of the education system. It illustrates the situation regarding retention of pupils from grade to grade in school, and conversely the magnitude of dropout by grade. Survival rate is the proportion of cohort pupils who reached the subsequent grade expressed as a percentage of pupils enrolled in the first grade of a given cycle in a given school year. It also used to measure the impact of repetition and dropout on internal efficiency. Survival by grade obtained by adding the number of pupils who eventually will promoted to the next higher grade. In each grade, some pupils promoted to the next grade without repeating a grade and others after repeating once or twice.

TABLE 2.68. PRIMARY EDUCATION COHORT ANALYSIS SURVIVAL RATE BY GRADE

Primary Education Cohort Analysis Survival Rate by Grade (%)								
Sex	Grade							
	1	2	3	4	5	6	7	8
M	75.5	61.9	52.5	43.7	36.0	30.9	26.4	22.8
F	75.1	61.4	51.9	42.5	35.1	29.7	25.0	20.4
average	75.3	61.7	52.2	43.2	35.6	30.3	25.8	21.7

As the table 2.68 above shows among 1000 students enrolled in grade 1, only 75.3% (M=75.5%, F=75.1%) are survived in the cohort. The rest 24.7% (M=24.5%, F=24.9%) left the school before completing grade 1.

From 1000 pupils started the cohort, only 21.7% (M=22.8%, F= 20.4 %) will finally survive at grade 8. This shows that 78.3% (M=77.2%, F=79.6%) of students left the system without completing primary education. So, we can imagine how the issue needs serious attention from the concerned bodies.

TABLE 2.69 . NUMBER OF PUPILS SURVIVED IN EACH GRADE OF THE COHORT

Number of Pupils Survived in Each Grade of the Cohort								
Sex	Grade							
	1	2	3	4	5	6	7	8
M	755	619	525	437	360	309	264	228
F	751	614	519	425	351	297	250	2034
Total	753	617	522	432	356	303	258	217

GRAPH 2.33. SURVIVAL BY GRADE OF THE COHORT

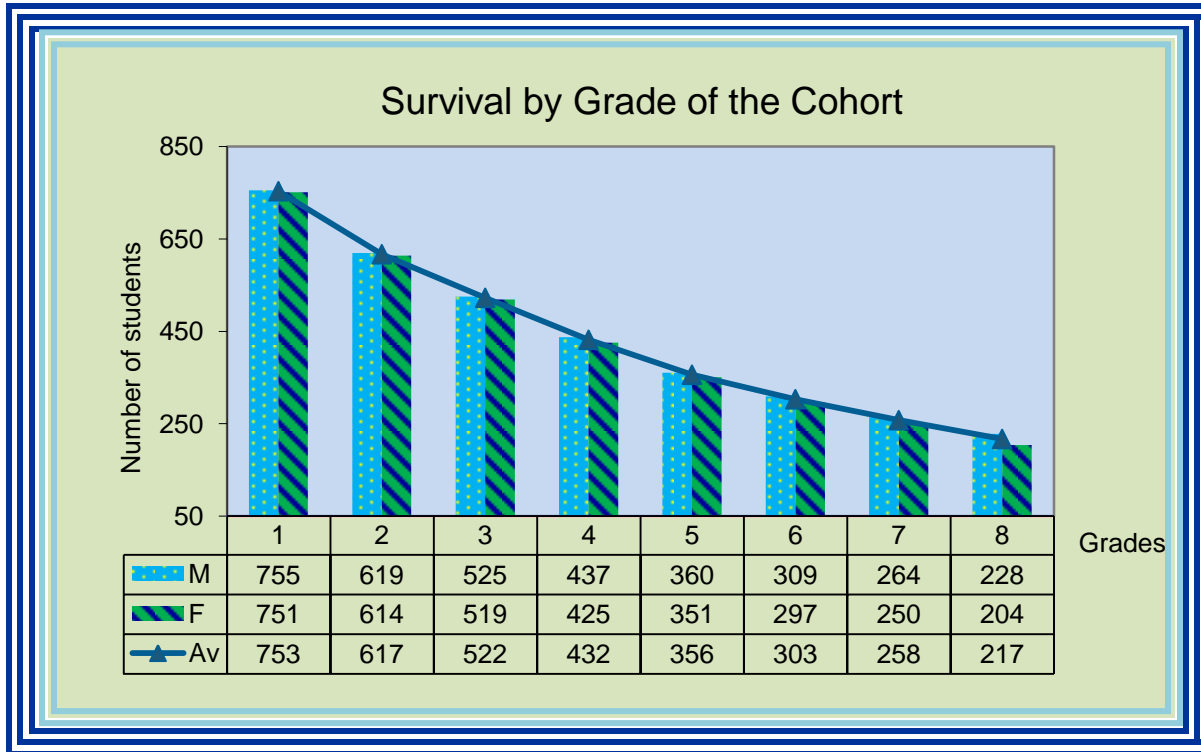

b. Dropout by Grade of the Cohort

As shown in the table 2.70 below, most of the students left the system early in grade 1 and 2. About 24.7% (M=24.5%, F=24.9%) of the cohort left the system before completing grade one. Majority of children leave the system at an early stage compared to dropouts at upper grades. This is an undesirable situation, to which planners and decision makers should pay immediate attention to it.

TABLE 2.70 . PERCENTAGE OF DROPOUT BY GRADE OF THE COHORT

Percentage of Dropout by Grade of the Cohort (%)								
Sex	Grade							
	1	2	3	4	5	6	7	8
M	24.5	13.5	9.3	8.7	7.6	4.8	4.3	3.5
F	24.9	13.6	9.4	9.2	7.4	5.1	4.5	4.6
average	24.7	13.5	9.3	8.9	7.5	5.0	4.4	4.0

Dropout is the proportion of students who leave the system at each grade. It is the most serious problem in education system. As the cohort data on the table 2.71 shows that, among the cohort of 1000 pupil, 247 of them left the school before completing grade one.

TABLE 2.71. NUMBER OF DROPOUT BY GRADE OF THE COHORT

Number of Dropout by Grade of the Cohort								
Sex	Grade							
	1	2	3	4	5	6	7	8
M	245	135	93	87	76	48	43	35
F	249	136	94	92	74	51	45	46
average	247	135	93	89	75	50	44	40

GRAPH 2.34. NUMBER OF DROPOUTS IN EACH GRADE OF THE COHORT

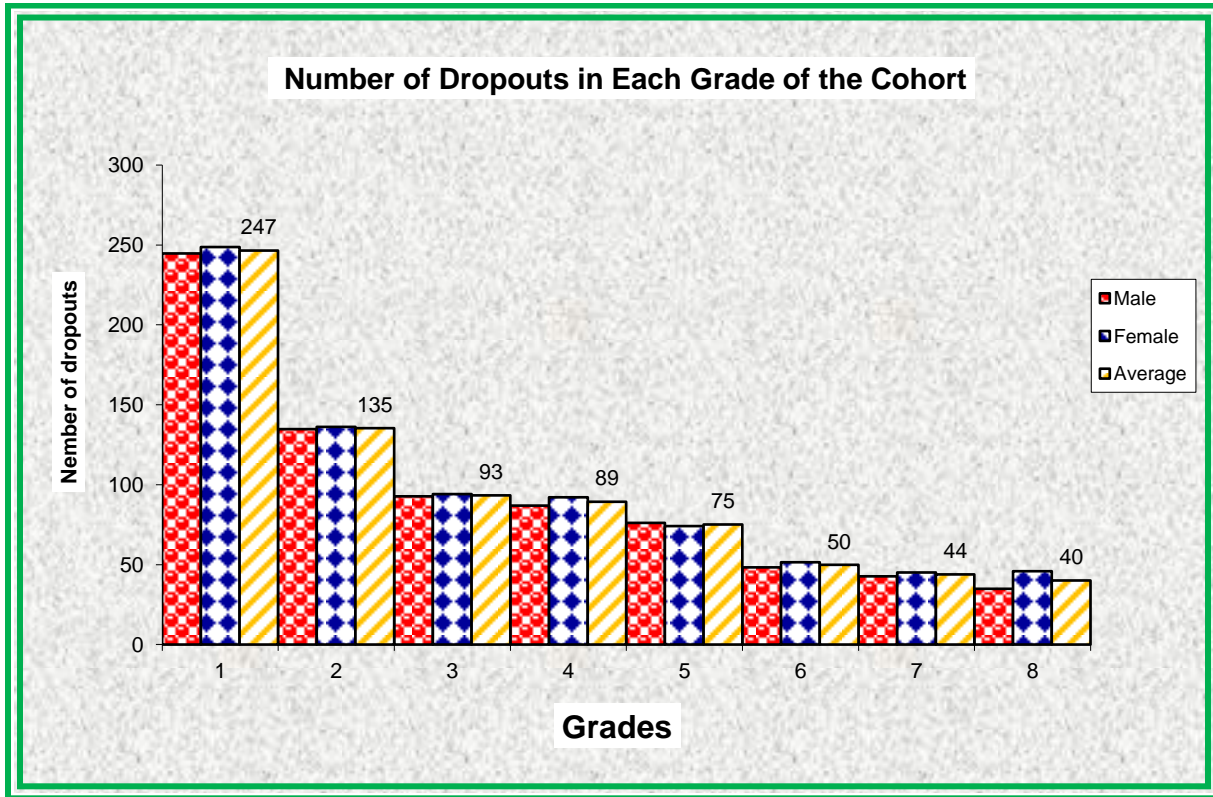

C. Repeaters by Grade of the Cohort

TABLE 2.72. REPEATERS BY GRADE OF THE COHORT

Repeaters by Grade of the Cohort								
Sex	Grade							
	1	2	3	4	5	6	7	8
M	80	57	43	40	35	24	24	13
F	77	56	42	38	32	21	20	12
average	79	57	43	39	34	23	22	13

The cohort data on the table 2.72 above shows that, among the cohort of 1000 pupils 79 of them repeated at grade one, number of repeaters gradually decreases from grade to grade while it goes up to the higher grade as shown on the table.

GRAPH 2.35. NUMBER OF REPEATERS OF THE COHORT BY GRADE

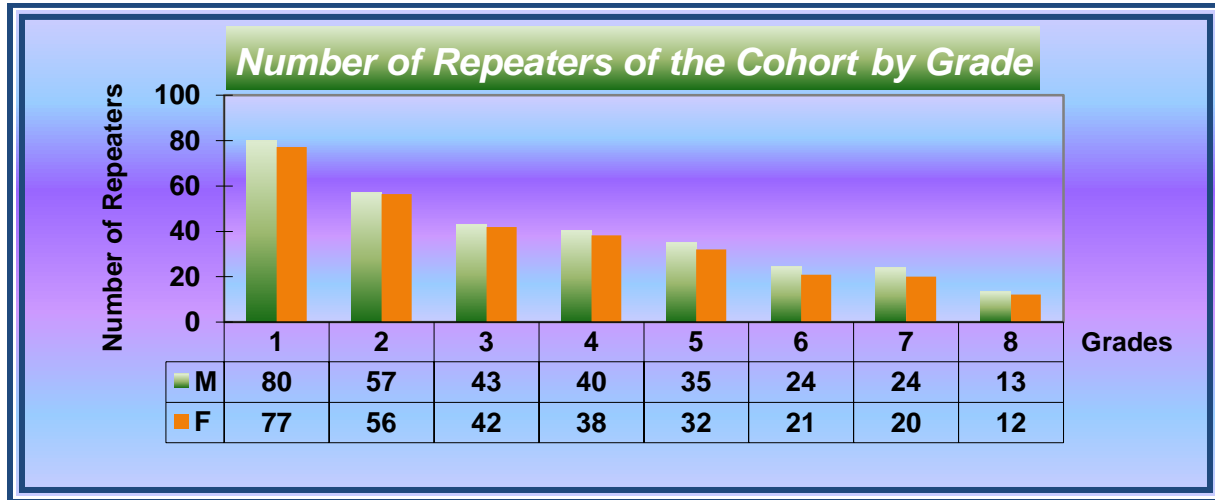

TABLE 2.73. PERCENTAGE OF REPEATERS BY GRADE OF THE COHORT

Percentage of Repeaters by Grade of the Cohort								
Sex	Grade							
	1	2	3	4	5	6	7	8
M	8.0	5.7	4.3	4.0	3.5	2.4	2.4	1.3
F	7.7	5.6	4.2	3.8	3.2	2.1	2.0	1.2
average	7.9	5.7	4.3	3.9	3.4	2.3	2.2	1.3

Table 2.73 above shows that 7.9 % (M=8.0%, F=7.7%) of the cohort repeated at grade 1. When we compare both levels, majority of children repeat in the early grades than the upper one.

D. Number of Graduates from the Final Years of the Cohort

Graduates from the final year is the number of pupils who eventually graduate (Complete) from the final year of the cycle. In other words, those who successfully complete primary first cycle of 4 years of study and promoted to the first grade of second cycle primary (Grade 5) or those who successfully complete second cycle primary of 8 years of study and promoted to first cycle secondary (Grade 9). According to the cohort shown on table 2.64, out of 1000 pupils registered in 2009 E.C at grade one, 325 pupils' will graduate grade 4 without repeating any grade during their stay in school. Another 90 pupil's will also graduate grade 4 after repeating once and 16 of them will graduated after repeating twice in any of the grades. Number of graduates of first cycle primary for this cohort is 431.

Similarly, 129 pupils will graduate grade 8 by 2015 E.C. without repeating, 68 pupils will graduate grade 8th in 2016 E.C by repeating once, finally 20 pupils will also graduate grade 8th by 2017 E.C by repeating any of the grade twice. According to the cohort, the possible number of pupil graduates from the complete primary system or grade 8 is only 217. Accordingly, only about 21.7% of the pupils complete primary education out of 1000 pupils of the cohort system. Unfortunately, about, 783 (78.3%) pupils of the cohort were left the system before completing primary education. Therefore, Educational planners, policy makers, decision makers, stakeholders and communities must work towards finding the solutions to improve this huge gap.

TABLE 2.74. NUMBER OF GRADUATES FROM THE FINAL YEAR

Number of Graduates from the Final Year		
M	F	(Av.)
228	204	217

E. Retention, Dropout & Graduates by Years of Study Spent in the Cohort by Grade**TABLE 2.75. ENROLMENT BY YEAR OF THE STUDY FROM THE COHORT**

Enrolment by Year of the Study from the Cohort			
Year in E.C	M	F	Av
2008	1000	1000	1000
2009	773	769	771
2010	640	635	638
2011	547	541	544
2012	464	453	459
2013	389	379	384
2014	335	322	329
2015	289	275	283
2016	251	229	241
2017	101	87	95

TABLE 2.76. DROP OUT BY YEARS OF STUDY FROM THE COHORT

Drop Out by Years of Study from the Cohort			
Year in E.C	M	F	Av
2008	227	231	229
2009	133	134	134
2010	93	94	93
2011	83	87	85
2012	74	74	74
2013	54	56	55
2014	44	46	45
2015	37	44	40
2016	15	18	16
2017	3	4	4

TABLE 2.77. GRADUATE BY YEARS OF STUDY FROM THE COHORT

Graduate by Years of Study from the Cohort			
Year in E.C	M	F	Av
2015	134	123	129
2016	72	63	68
2017	22	18	20
Sum of 3 Years	228	204	217

F. Indicators of Duration of the Study in the Cohort

TABLE 2.78. AVERAGE DURATION OF THE STUDY FOR GRADUATES FROM THE COHORT

Average Duration of the Study for Graduates (ADSG) from the Cohort		
M	F	Av
8.51	8.49	8.50

TABLE 2.79. AVERAGE DURATION OF THE STUDY FOR DROPOUT FROM THE COHORT

Average Duration of the Study for Dropout from the Cohort		
M	F	Av
3.44	3.44	3.40

G. Indicators of Wastage in the Cohort

TABLE 2.80. INPUT/OUTPUT RATIO FROM THE COHORT

Input/output Ratio from the Cohort		
M	F	Av
2.51	2.76	2.62

TABLE 2.81. COEFFICIENT OF EFFICIENCY FROM THE COHORT

Coefficient of Efficiency from the Cohort		
M	F	Av
39.9	36.2	38.1

TABLE 2.82: PERCENTAGE OF WASTAGE SPENT ON REPETITION AND DROP OUT IN THE COHORT

Percentage of Wastage Spent on Repetition and Drop out in the Cohort			
Title	M	F	Av
Wastage Due to Drop Out	88.2	94.3	93.7
Wastage Due to repetition	11.8	5.7	6.3

3. Secondary Education

Overview

Government continues to address challenges associated with ensuring quality and inclusive education in the Secondary sub-sector. The sub-sector is charged with the duty of providing places for the masses from Universal Primary Education (UPE). Secondary education is composed of two cycles, they are General Secondary Education (9-10) and Preparatory classes (11-12). General secondary education (9-10) is designed to continue the basic programs of the primary level, but teaching is typically more subject focused and requires more specialized teachers for each subject area. The end of this level often coincides with the end of compulsory education. A preparatory class (11-12) is the final stage of secondary education and the entry point to the higher institution. Therefore, instruction is often organized and even more along subject lines and teachers, typically need a higher or more subject-specific qualification. Let us look at different indicators of secondary education of our region.

This chapter gives key statistical indicators about the state and developments in the Secondary sub-sector in year 2009 E.C. These include; equitable access, quality and internal efficiency of secondary education at glance.

3.1. Secondary and Preparatory Schools Information

3.1.1. Secondary & Preparatory Schools by Ownership & Cycle

Table 3.1 below shows, secondary and preparatory schools by ownership. Accordingly, 8.6% of the secondary (9-10) schools are owned by Non-governmental organizations as compared to 91.4% of them are owned by government. Regarding preparatory schools 11.7% and 88.3% the schools are under the ownership of Nongovernment and Government respectively. As the data shows Government involvement is seems like higher than non-governmental organizations.

In terms of zonal distribution, secondary (9-10) schools are owned by only government in 11 zones and 5 administration towns. In the same way preparatory (11-12) schools are owned by only Government in 14 zones and 7 administration towns. This indicates that, the participation of NGOs in secondary schools is also less in zonal and administrative town level like that of regional level.

TABLE 3.1. SECONDARY SCHOOLS, BY OWNERSHIP AND CYCLE

Secondary Schools, By Ownership and Cycle, 2009 E.C (2016/17 G.C.)																		
Zone /Administration town/	Government + None Government			Government			None Government			9-12 Schools by Ownership								Grand Total
	Grade (9-10)	Grade (11-12)	9-12 Physical	Grade (9-10)	Grade (11-12)	9-12 Physical	Grade (9-10)	Grade (11-12)	9-12 Physical	Government	Local community / Public	International community	Church	Mission	Mosque	Private	Other	
Arsi	86	25	111	85	25	110	1	0	1	110	0	0	0	0	0	1	0	111
Bale	57	19	76	57	19	76	0	0	0	76	0	0	0	0	0	0	0	76
Borena	28	9	37	28	9	37	0	0	0	37	0	0	0	0	0	0	0	37
Buno Beddele	28	7	32	28	7	32	0	0	0	32	0	0	0	0	0	0	0	32
East Hararge	58	27	84	56	26	82	2	1	2	82	1	0	0	0	1	0	0	84
East Shoa	36	11	47	31	10	41	5	1	6	41	0	0	2	3	0	1	0	47
East Wollega	58	20	78	58	20	78	0	0	0	78	0	0	0	0	0	0	0	78
Guji	40	15	54	40	15	54	0	0	0	54	0	0	0	0	0	0	0	54
Horo Guduru Wollega	38	12	50	37	12	49	0	0	1	49	0	0	0	0	0	1	0	50
Ilu Aba Bora	34	10	42	34	10	42	0	0	0	42	0	0	0	0	0	0	0	42
Jimma	83	18	96	83	18	96	0	0	0	96	0	0	0	0	0	0	0	96
Kellem Wollega	37	13	48	36	12	47	1	1	1	47	0	0	0	1	0	0	0	48
North Shoa	45	14	59	45	14	59	0	0	0	59	0	0	0	0	0	0	0	59
OSZS Finfinne	19	6	25	18	6	24	1	0	1	24	0	0	0	0	0	1	0	25
South West Shoa	27	10	37	27	10	37	0	0	0	37	0	0	0	0	0	0	0	37
West Arsi	49	16	64	44	12	56	5	4	8	56	0	0	0	3	0	5	0	64
West Gujii	32	8	40	32	8	40	0	0	0	40	0	0	0	0	0	0	0	40
West Hararge	47	15	62	47	15	62	1	0	0	62	0	0	0	0	0	0	0	62
West Shoa	61	18	78	59	17	76	2	1	2	76	1	0	0	0	0	0	1	78
West Wollega	81	26	104	77	22	99	4	4	5	99	0	0	0	5	0	0	0	104
Adama Admin Town	24	8	26	7	3	9	17	5	17	9	1	0	1	1	2	12	0	26
Ambo Admin Town	6	3	7	5	2	6	1	1	1	6	0	0	0	0	0	1	0	7
Assela Admin Town	8	2	10	4	2	6	4	0	4	6	0	0	1	0	0	3	0	10
Batu Admin Town	5	4	6	2	1	3	3	3	3	3	0	1	1	1	0	0	0	6
Bishoftu Admin Town	12	4	13	3	2	4	9	2	9	4	1	0	0	2	0	6	0	13
Burayu Admin Town	4	3	5	2	1	3	2	2	2	3	0	0	0	0	0	2	0	5
Dukem Admin Town	3	1	4	1	1	2	2	0	2	2	0	0	0	0	0	2	0	4
Gelan Admin Town	1	1	1	1	1	1	0	0	0	1	0	0	0	0	0	0	0	1
Holota Admin Town	2	1	3	2	1	3	0	0	0	3	0	0	0	0	0	0	0	3
Jimma Admin Town	11	4	12	4	2	5	7	2	7	5	0	0	1	1	0	4	1	12
L/Tafo L/Dadhi Admin Town	2	2	3	1	1	2	1	1	1	2	0	0	0	0	0	1	0	3
Modjo Admin Town	3	2	4	2	1	3	1	1	1	3	0	0	0	0	0	1	0	4
Nekemte Admin Town	10	6	14	5	3	8	5	3	6	8	0	0	1	2	0	3	0	14
Robe Admin Town	2	1	3	2	1	3	0	0	0	3	0	0	0	0	0	0	0	3
Sebeta Admin Town	12	6	14	2	2	4	10	4	10	4	0	0	1	0	0	9	0	14
Shashemenne Admin Town	10	9	13	3	3	6	7	6	7	6	1	0	0	1	0	5	0	13
Sululta Admin Town	1	1	2	1	1	2	0	0	0	2	0	0	0	0	0	0	0	2
Woliso Admin Town	2	1	3	2	1	3	0	0	0	3	0	0	0	0	0	0	0	3
Oromia	1062	358	1367	971	316	1270	91	42	97	1270	5	1	8	20	3	58	2	1367

3.1.1. Geographical Locations of Secondary schools

MAP 5: GEOGRAPHICAL LOCATIONS OF SECONDARY FIRST CYCLE (GRADE 9-10) SCHOOLS

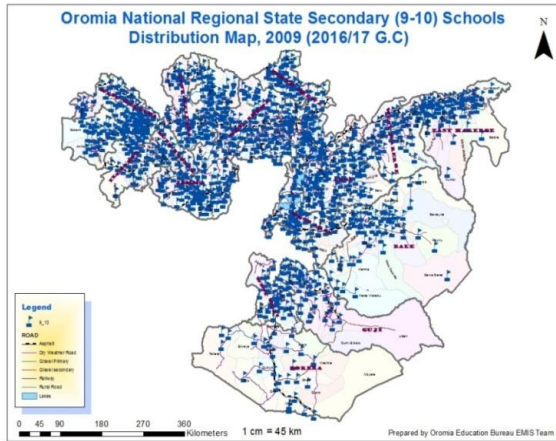

Map 6 and 7 shows the distribution of secondary and preparatory schools in the Region. As we can see from the map the schools were relatively denser along the main road of the central and North East & west areas of the region for secondary first cycle and scattered in the other areas, whereas the distribution of preparatory

schools were also more scattered than secondary schools, specifically in the south eastern boarder of the region like Borena, Guji and Bale Zones. The point data on the map shows schools by grade level with different colors. The map also shows the name of woredas and the accessibility of the road to schools by type of road.

MAP 6: GEOGRAPHICAL LOCATIONS OF PREPARATORY (GRADE 11-12)

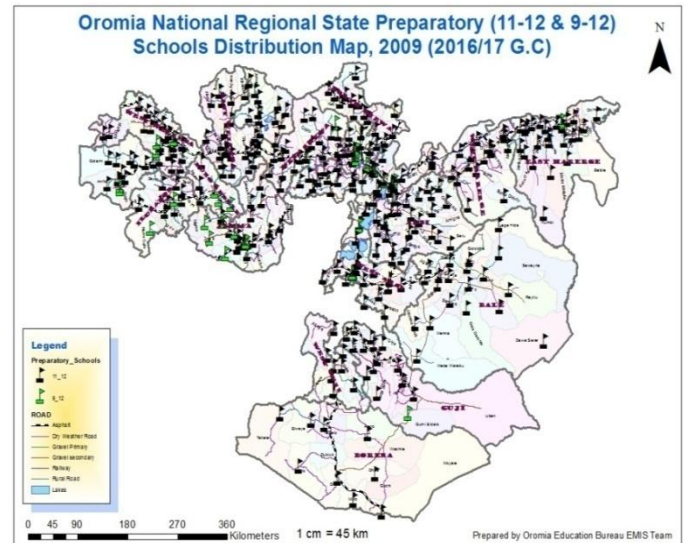

3.2. Equitable Access of Secondary and Preparatory Schools

Access is the extent to which the secondary school age population is able to join this particular level of education. Equity implies a reduction in disparities based on gender (Male/Female) and geographical location (Urban/Rural). Equity also ensures that, all students in every school will be able to avail themselves of the services, technology, materials and the qualified teaching staff that able to achieve educational success. Besides, it indicates fairness in the distribution of opportunities for education, and is the main indicator that shows educational performance.

3.2.1. Gross Enrolment Rate (GER) of General Secondary Education Grade (9-10)

GER of general secondary education (grade 9-10) is the proportion of all enrolments regardless of school age population at this level. It compares the total number of students in the general secondary school with the school-age population of this level. In Ethiopia, the official school age for secondary first cycle is from 15-16 years old.

GRAPH 3.1. FIVE YEARS GER TREND OF SECONDARY FIRST CYCLE (GRADE 9-10)

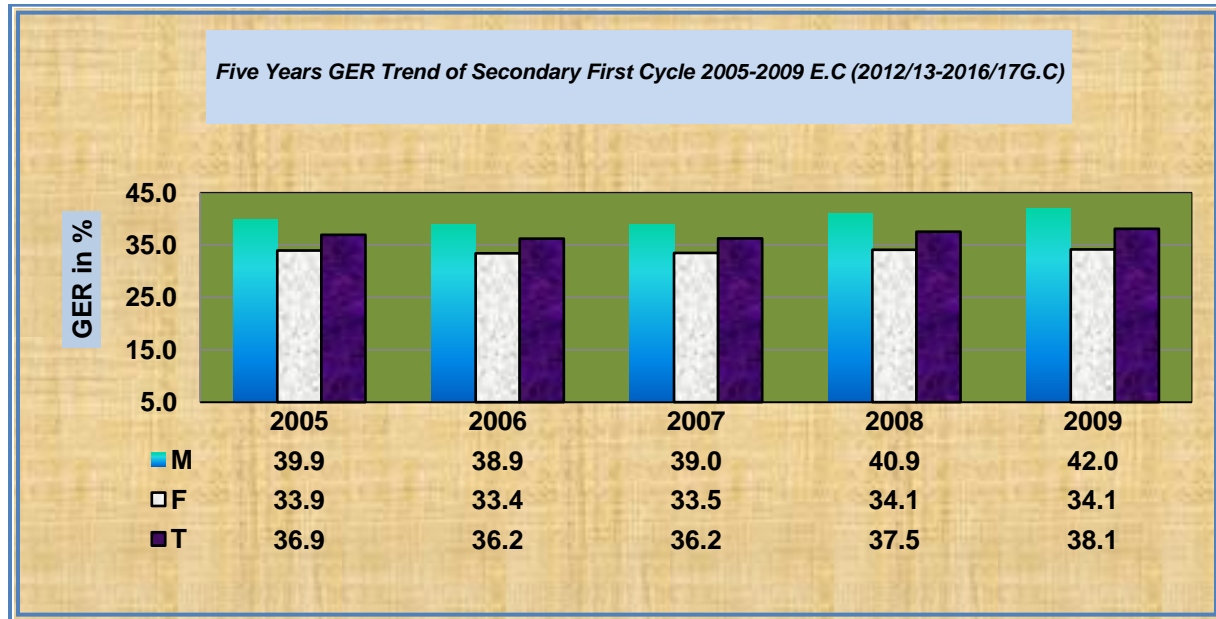

As shown in graph 3.1 above, GER of secondary first cycle was 36.9% (M=39.9%, F=33.9%) in 2005 E. C and slightly increased to 38.1% (M=42.0%, F=34.1%) by 2009 E.C. Even though the reasons for being static of GER were not yet identified through research, the rate is not in a position of improvement for the last five years. Thus, whatever the reason it needs serious attention from educational officials and concerned bodies.

TABLE 3.2. SECONDARY (9-10) GROSS ENROLMENT RATE AND GENDER EQUITY INDICATORS

Secondary (9-10) Gross Enrolment Rate (GER) and Gender Equity Indicators, 2009 E.C (2016/17 G.C.)														
Zone /Administration town/	SAP (15_16)			Total Enrolment all age (9-10)			Enrolment 15-16 years			GER			GG(%)	GPI
	M	F	T	M	F	T	M	F	T	M	F	T		
Arsi	83766	84123	167889	29983	23420	53403	11953	11483	23436	35.8	27.8	31.8	7.95	0.78
Bale	44106	39046	83152	11516	8815	20331	6340	5561	11901	26.1	22.6	24.5	3.53	0.86
Borena	16951	16613	33564	3374	2840	6214	1299	1137	2436	19.9	17.1	18.5	2.81	0.86
Buno Beddele	16954	16499	33453	7819	6362	14181	3773	3594	7367	46.1	38.6	42.4	7.56	0.84
East Hararge	85834	73905	159739	20695	9968	30663	10057	5485	15542	24.1	13.5	19.2	10.62	0.56
East Shoa	34876	33305	68181	10185	8973	19158	5281	5121	10402	29.2	26.9	28.1	2.26	0.92
East Wollega	36580	39249	75829	20644	17688	38332	9440	8653	18093	56.4	45.1	50.6	11.37	0.80
Guji	33506	31791	65297	15522	7360	22882	4715	2717	7432	46.3	23.2	35.0	23.17	0.50
Horo Guduru Wollega	19463	20752	40215	13551	12383	25934	6126	5930	12056	69.6	59.7	64.5	9.95	0.86
Ilu Aba Bora	22140	22511	44651	10930	8666	19596	5229	4996	10225	49.4	38.5	43.9	10.87	0.78
Jimma	70545	66921	137466	25528	25076	50604	11596	12665	24261	36.2	37.5	36.8	-1.28	1.04
Kellem Wollega	26177	28394	54571	16163	13006	29169	7506	7083	14589	61.7	45.8	53.5	15.94	0.74
North Shoa	38426	38326	76752	15437	13376	28813	5865	5969	11834	40.2	34.9	37.5	5.27	0.87
OSZS Finfinne	16700	15918	32618	5005	3938	8943	1295	1250	2545	30.0	24.7	27.4	5.23	0.83
South West Shoa	27217	26211	53428	8873	6855	15728	3806	3674	7480	32.6	26.2	29.4	6.45	0.80
West Arsi	60460	61299	121759	17060	12826	29886	5834	5024	10858	28.2	20.9	24.5	7.29	0.74
West Gujji	27941	25565	53506	12087	5320	17407	2334	1641	3975	43.3	20.8	32.5	22.45	0.48
West Hararge	61368	50933	112301	13461	6949	20410	6024	3514	9538	21.9	13.6	18.2	8.29	0.62
West Shoa	61154	61985	123139	27088	22641	49729	9785	9454	19239	44.3	36.5	40.4	7.77	0.82
West Wollega	44632	50017	94649	33928	27998	61926	15868	13992	29860	76.0	56.0	65.4	20.04	0.74
Adama Admin Town	5805	8301	14106	7127	8231	15358	4012	5201	9213	122.8	99.2	108.9	23.62	0.81
Ambo Admin Town	1599	2109	3708	2519	2469	4988	837	955	1792	157.5	117.1	134.5	40.47	0.74
Assela Admin Town	2121	3323	5444	3555	3465	7020	1942	2153	4095	167.6	104.3	128.9	63.34	0.62
Batu Admin Town	1355	1737	3092	1773	1494	3267	887	949	1836	130.8	86.0	105.7	44.84	0.66
Bishoftu Admin Town	2658	4182	6840	3496	4013	7509	1710	2033	3743	131.5	96.0	109.8	35.57	0.73
Burayu Admin Town	1698	2209	3907	999	1328	2327	299	529	828	58.8	60.1	59.6	-1.28	1.02
Dukem Admin Town	313	269	582	843	935	1778	768	873	1641	269.3	347.6	305.5	-78.25	1.29
Gelan Admin Town	318	301	619	333	278	611	162	154	316	104.7	92.4	98.7	12.36	0.88
Holota Admin Town	800	1083	1883	1538	1395	2933	497	565	1062	192.3	128.8	155.8	63.44	0.67
Jimma Admin Town	3535	5073	8608	3424	3618	7042	1809	2231	4040	96.9	71.3	81.8	25.54	0.74
L/T/ L/Dadhi Admin Town	496	442	938	505	553	1058	176	246	422	101.8	125.1	112.8	-23.30	1.23
Modjo Admin Town	1195	1274	2469	1477	1794	3271	820	1163	1983	123.6	140.8	132.5	-17.22	1.14
Nekemte Admin Town	2237	3097	5334	3232	3579	6811	1358	1758	3116	144.5	115.6	127.7	28.92	0.80
Robe Admin Town	1385	1657	3042	1657	1808	3465	753	1027	1780	119.6	109.1	113.9	10.53	0.91
Sebeta Admin Town	1467	1886	3353	2397	2636	5033	1301	1391	2692	163.4	139.8	150.1	23.63	0.86
Shashemenne Admin Town	3177	4098	7275	4633	4250	8883	2207	2194	4401	145.8	103.7	122.1	42.12	0.71
Sululta Admin Town	571	549	1120	656	627	1283	298	324	622	114.9	114.2	114.6	0.68	0.99
Woliso Admin Town	1225	1682	2907	2085	2114	4199	1006	960	1966	170.2	125.7	144.4	44.52	0.74
Total Oromia	860751	846635	1707386	361098	289047	650145	154968	143649	298617	42.0	34.1	38.1	7.81	0.81

The table 3.2 above also shows that, GER of 2009 E.C is 38.1% (M=42.0%, F=34.1%) for secondary school (9-10) at regional level by zone and administration town. Accordingly, seven zones and all administration towns have GER above the regional average, 38.1%. From the same table it is possible to see that there are fifteen administrative towns that have GER greater than 100%. Even though, the causes haven't been identified with basic research yet, the major suspected reason behind the exceeding 100% of GER in those administrative towns was that, students who are living in surrounding zones came to those towns to attend their high school education. This may led to the increment of enrolment in secondary education. That is why the rate goes beyond the expected rate when it is calculated in respect of school age population of those towns. Concerning GPI, nine zones and eight administrative towns have registered above the regional average, 0.81.

3.2.2 .Net Enrolment Rate (NER) in Secondary First Cycle (9-10)

For this level, we consider students enrolled in secondary first cycle whose age is from 15-16 and compare it to the total number of population belonging to the mentioned age group.

GRAPH 3.2. FIVE YEARS NER TREND OF SECONDARY FIRST CYCLE (9-10)

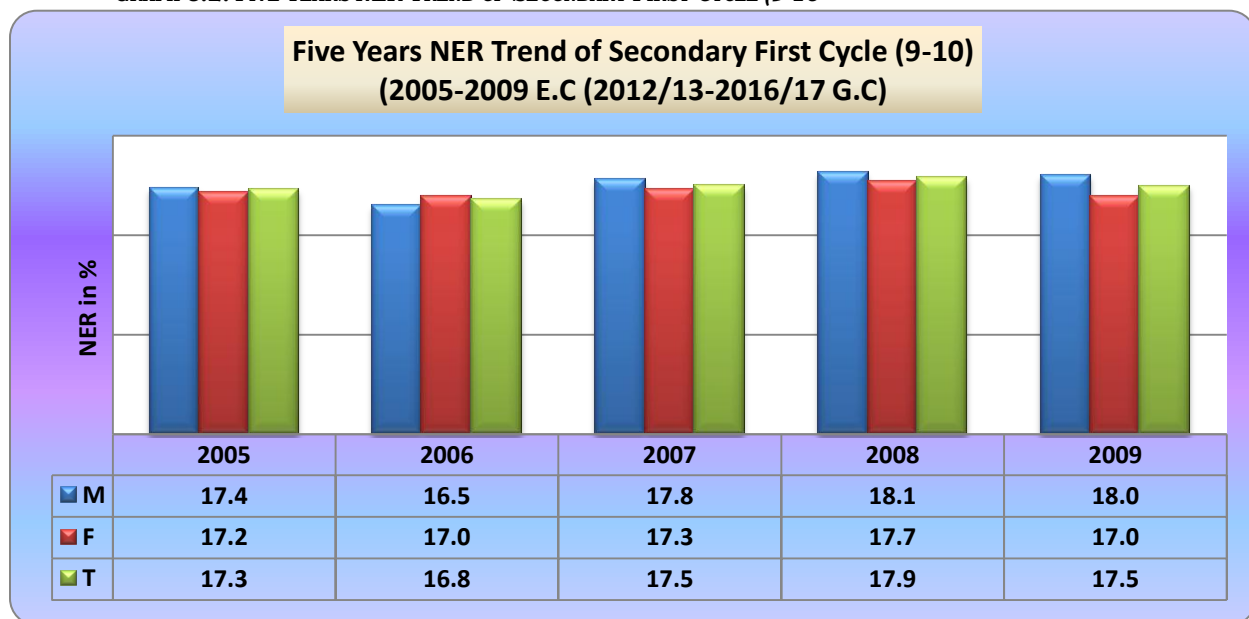

Graph 3.2 above indicates the NER of secondary education (9-10) of the last five years. It was 17.3% (M=17.4%, F=17.2) in 2005 E.C and rose to 17.5% (M=18.0, F=17.0%) in 2009. As the data indicates NER of the level didn't show significant change during the last five years. So, the issue needs attention from the education officials and concerned bodies.

TABLE 3.3. SECONDARY (9-10) NET ENROLMENT RATE (NER) AND GENDER EQUITY INDICATORS

Secondary (9-10) Net Enrolment Rate (NER) and Gender Equity Indicators,											
Zone /Administration town/	SAP (15_16)			Enrolment age (15-16)			NER			GG(%)	GPI
	M	F	T	M	F	T	M	F	T		
Arsi	83766	84123	167889	11953	11483	23436	14.3	13.7	14.0	0.62	0.96
Bale	44106	39046	83152	6340	5561	11901	14.4	14.2	14.3	0.13	0.99
Borena	16951	16613	33564	1299	1137	2436	7.7	6.8	7.3	0.82	0.89
Buno Beddele	16954	16499	33453	3773	3594	7367	22.3	21.8	22.0	0.47	0.98
East Hararge	85834	73905	159739	10057	5485	15542	11.7	7.4	9.7	4.30	0.63
East Shoa	34876	33305	68181	5281	5121	10402	15.1	15.4	15.3	-0.23	1.02
East Wollega	36580	39249	75829	9440	8653	18093	25.8	22.0	23.9	3.76	0.85
Guji	33506	31791	65297	4715	2717	7432	14.1	8.5	11.4	5.53	0.61
Horo Guduru Wollega	19463	20752	40215	6126	5930	12056	31.5	28.6	30.0	2.90	0.91
Ilu Aba Bora	22140	22511	44651	5229	4996	10225	23.6	22.2	22.9	1.42	0.94
Jimma	70545	66921	137466	11596	12665	24261	16.4	18.9	17.6	-2.49	1.15
Kellem Wollega	26177	28394	54571	7506	7083	14589	28.7	24.9	26.7	3.73	0.87
North Shoa	38426	38326	76752	5865	5969	11834	15.3	15.6	15.4	-0.31	1.02
OSZS Finfinne	16700	15918	32618	1295	1250	2545	7.8	7.9	7.8	-0.10	1.01
South West Shoa	27217	26211	53428	3806	3674	7480	14.0	14.0	14.0	-0.03	1.00
West Arsi	60460	61299	121759	5834	5024	10858	9.6	8.2	8.9	1.45	0.85
West Gujii	27941	25565	53506	2334	1641	3975	8.4	6.4	7.4	1.93	0.77
West Hararge	61368	50933	112301	6024	3514	9538	9.8	6.9	8.5	2.92	0.70
West Shoa	61154	61985	123139	9785	9454	19239	16.0	15.3	15.6	0.75	0.95
West Wollega	44632	50017	94649	15868	13992	29860	35.6	28.0	31.5	7.58	0.79
Adama Admin Town	5805	8301	14106	4012	5201	9213	69.1	62.7	65.3	6.46	0.91
Ambo Admin Town	1599	2109	3708	837	955	1792	52.3	45.3	48.3	7.06	0.87
Assela Admin Town	2121	3323	5444	1942	2153	4095	91.6	64.8	75.2	26.77	0.71
Batu Admin Town	1355	1737	3092	887	949	1836	65.5	54.6	59.4	10.83	0.83
Bishoftu Admin Town	2658	4182	6840	1710	2033	3743	64.3	48.6	54.7	15.72	0.76
Burayu Admin Town	1698	2209	3907	299	529	828	17.6	23.9	21.2	-6.34	1.36
Dukem Admin Town	313	269	582	768	873	1641	245.4	324.5	282.0	-79.17	1.32
Gelan Admin Town	318	301	619	162	154	316	50.9	51.2	51.1	-0.22	1.00
Holota Admin Town	800	1083	1883	497	565	1062	62.1	52.2	56.4	9.96	0.84
Jimma Admin Town	3535	5073	8608	1809	2231	4040	51.2	44.0	46.9	7.20	0.86
L/T/ L/Dadhi Admin Town	496	442	938	176	246	422	35.5	55.7	45.0	-20.17	1.57
Modjo Admin Town	1195	1274	2469	820	1163	1983	68.6	91.3	80.3	-22.67	1.33
Nekemte Admin Town	2237	3097	5334	1358	1758	3116	60.7	56.8	58.4	3.94	0.94
Robe Admin Town	1385	1657	3042	753	1027	1780	54.4	62.0	58.5	-7.61	1.14
Sebeta Admin Town	1467	1886	3353	1301	1391	2692	88.7	73.8	80.3	14.93	0.83
Shashemenne Admin Town	3177	4098	7275	2207	2194	4401	69.5	53.5	60.5	15.93	0.77
Sululta Admin Town	571	549	1120	298	324	622	52.2	59.0	55.5	-6.83	1.13
Woliso Admin Town	1225	1682	2907	1006	960	1966	82.1	57.1	67.6	25.05	0.69
Total	860,751	846,635	1,707,386	154,968	143,649	298,617	18.0	17.0	17.5	1.04	0.94

Table 3.3 above shows that the NER of secondary first cycle (9-10) education at regional level by zone and administrative towns. Accordingly, the NER of the level at regional level is 17.5% (M=18.0, F=17.0% in 2009 E.C). Likewise, seven zones and all administrative towns have registered above the regional NER whereas; thirteen zones of the region have registered below the regional average of NER 17.5%. Specially, Borana, West Guji, OSZS Finfinne, West Harerge, West Arsi and East Harerge zones have NER less than 10%. On the other hand the NER of Dukem Administrative town exceeds 100% which is un logical. Therefore, the issue needs particular attention to improve the huge gap shown in these zones and un logical of those Dukem Administrative town.

Concerning the gender gap, graph 3.3 below shows fluctuation of GG in the last five years. Accordingly, the gender gap of (9-10) has slightly decreased from 6% in 2005 to 5.5% in 2007 and then increased to 7.8% in 2009 E.C (2016/17 G.C).

GRAPH 3.3. FIVE YEARS TREND OF SECONDARY (9-10) GENDER GAP BY GER

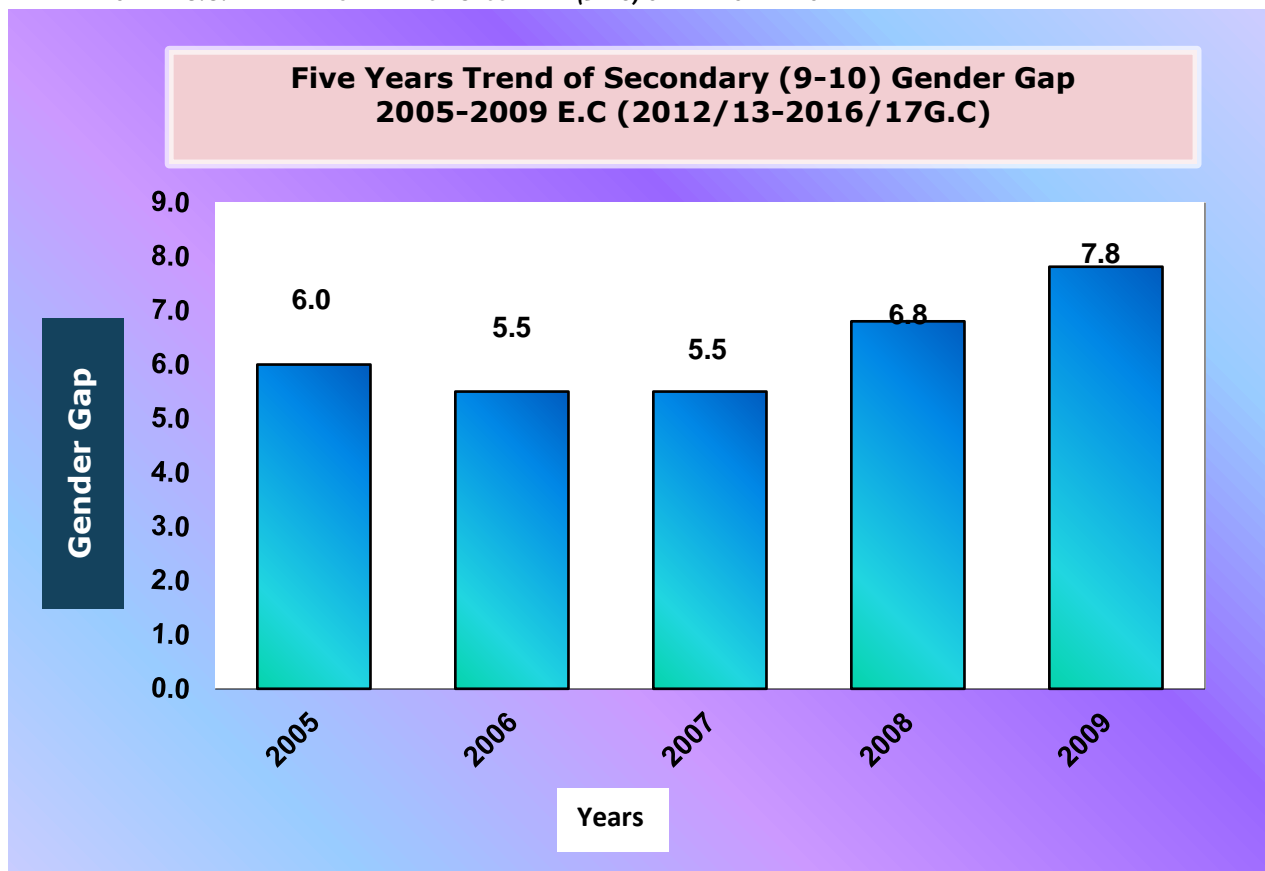

3.2.3. Gross Enrolment Rate (GER) of Preparatory (11-12)

GRAPH 3.4. FIVE YEARS TREND OF GER FOR PREPARATORY (11-12)

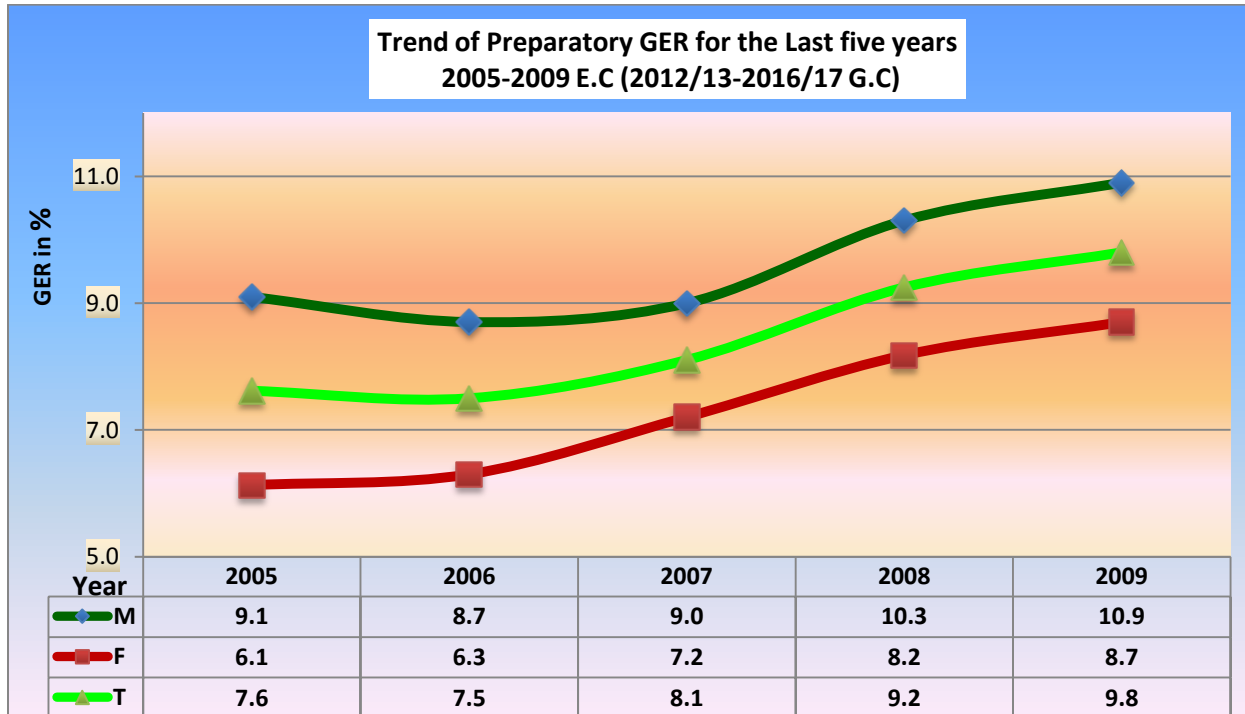

As shown in graph 3.4 above, the GER of preparatory (11-12) has shown a little improvement in the last five years as it was 7.6 % (M=9.1%, F=6.1%) in 2005 and increased to 9.8% (M=10.9%, F=8.7%) in 2009 E.C (2015/16 G.C).

Table 3.4 below also shows the GER of preparatory by zones and administrative towns. As shown in the table, most of preparatory school student enrolment is concentrated in urban areas. Among all zones 15 of them have GER below the regional average, 9.8% and five zones have the lowest GER. The least GER registered zones are OSZS Finfinne (3.4), Bale (3.5) and West Hararge (3.7). On the other hand, five zones; Horo Guduru Wollega (32.1), West Wollega (30.9), East Wollega (17.9), Kellem Wollega (14.2) and West Shoa (12.1) have registered above the regional average. Regarding to administrative towns all of them have registered above the regional average GER 9.8. However, only Nekemte town (50.9) has registered above 50%, whereas; Gelan (11.0), Burayu (12.8) and Robe (14.0%) have registered the lowest GER of preparatory schools.

TABLE 3.4. SECONDARY SECOND CYCL (11-12) GROSS ENROLMENT (GER) & GENDER EQUITY INDICATORS

Secondary (11-12) Gross Enrolment Rate (GER) & Gender Equity Indicators, 2009 E.C (2016/17 G.C.)														
Zone /Administration town/	SAP (17_18)			Total Enrolment all age			Enrolment age (17-18)			GER			GG(%)	GPI
	M	F	T	M	F	T	M	F	T	M	F	T		
Arsi	83901	77026	160927	4314	2380	6694	2139	1466	3605	5.1	3.1	4.2	2.05	0.60
Bale	41637	38927	80564	1612	1187	2799	1014	894	1908	3.9	3.0	3.5	0.82	0.79
Borena	14205	13625	27830	1121	879	2000	473	478	951	7.9	6.5	7.2	1.44	0.82
Buno Beddele	15448	14582	30030	707	543	1250	402	381	783	4.6	3.7	4.2	0.85	0.81
East Hararge	63568	65450	129018	4176	1416	5592	1840	805	2645	6.6	2.2	4.3	4.41	0.33
East Shoa	34685	32734	67419	1482	1227	2709	879	889	1768	4.3	3.7	4.0	0.52	0.88
East Wollega	34688	36627	71315	6557	6219	12776	3733	4072	7805	18.9	17.0	17.9	1.92	0.90
Guji	29279	31721	61000	2511	1131	3642	794	377	1171	8.6	3.6	6.0	5.01	0.42
Horo Guduru Wollega	19471	19682	39153	6222	6362	12584	3252	3462	6714	32.0	32.3	32.1	-0.37	1.01
Illu Aba Bora	20903	19436	40339	964	811	1775	655	650	1305	4.6	4.2	4.4	0.44	0.90
Jimma	64535	60325	124860	3330	2972	6302	2056	1972	4028	5.2	4.9	5.0	0.23	0.95
Kellem Wollega	24760	25096	49856	3918	3166	7084	2428	2148	4576	15.8	12.6	14.2	3.21	0.80
North Shoa	38655	38256	76911	3476	2589	6065	1567	1423	2990	9.0	6.8	7.9	2.22	0.75
OSZS Finfinne	17097	15706	32803	684	444	1128	205	173	378	4.0	2.8	3.4	1.17	0.71
South West Shoa	27112	24303	51415	1528	722	2250	584	339	923	5.6	3.0	4.4	2.67	0.53
West Arsi	57388	55955	113343	2993	2061	5054	1434	1141	2575	5.2	3.7	4.5	1.53	0.71
West Gujii	22548	24560	47108	1382	642	2024	526	318	844	6.1	2.6	4.3	3.52	0.43
West Hararge	47905	45686	93591	2654	804	3458	1445	508	1953	5.5	1.8	3.7	3.78	0.32
West Shoa	60769	57289	118058	8080	6239	14319	3621	3101	6722	13.3	10.9	12.1	2.41	0.82
West Wollega	42066	43388	85454	13839	12537	26376	7840	7606	15446	32.9	28.9	30.9	4.00	0.88
Adama Admin Town	8174	10708	18882	3227	3181	6408	2830	2749	5579	39.5	29.7	33.9	9.77	0.75
Ambo Admin Town	2752	2794	5546	1183	1092	2275	649	670	1319	43.0	39.1	41.0	3.90	0.91
Assela Admin Town	4309	4766	9075	1778	1214	2992	1174	821	1995	41.3	25.5	33.0	15.79	0.62
Batu Admin Town	2010	2235	4245	677	461	1138	440	366	806	33.7	20.6	26.8	13.06	0.61
Bishoftu Admin Town	3727	4698	8425	1299	1245	2544	761	962	1723	34.9	26.5	30.2	8.35	0.76
Burayu Admin Town	2067	2746	4813	281	334	615	111	184	295	13.6	12.2	12.8	1.43	0.89
Dukem Admin Town	308	259	567	149	121	270	138	114	252	48.4	46.7	47.6	1.66	0.97
Gelan Admin Town	315	310	625	40	29	69	25	23	48	12.7	9.4	11.0	3.34	0.74
Holota Admin Town	1312	1307	2619	289	213	502	74	63	137	22.0	16.3	19.2	5.73	0.74
Jimma Admin Town	4985	6434	11419	1252	1363	2615	741	763	1504	25.1	21.2	22.9	3.93	0.84
L/T/ L/Dadhi Admin Town	515	417	932	155	179	334	75	114	189	30.1	42.9	35.8	-12.83	1.43
Modjo Admin Town	1294	1427	2721	344	293	637	213	222	435	26.6	20.5	23.4	6.05	0.77
Nekemte Admin Town	4267	4687	8954	2275	2279	4554	1293	1377	2670	53.3	48.6	50.9	4.69	0.91
Robe Admin Town	2150	2559	4709	315	344	659	117	178	295	14.7	13.4	14.0	1.21	0.92
Sebeta Admin Town	2131	2450	4581	886	749	1635	538	527	1065	41.6	30.6	35.7	11.01	0.74
Shashemenne Admin Town	4190	4722	8912	1791	1344	3135	1023	951	1974	42.7	28.5	35.2	14.28	0.67
Sululta Admin Town	579	545	1124	93	93	186	44	64	108	16.1	17.1	16.5	-1.00	1.06
Woliso Admin Town	2024	1962	3986	623	566	1189	316	407	723	30.8	28.8	29.8	1.93	0.94
Total	807729	795400	1603129	88207	69431	157638	47449	42758	90207	10.9	8.7	9.8	2.19	0.80

3.2.4. Net Enrolment Rate (NER) of Preparatory (11-12)

GRAPH 3.5. FIVE YEARS TREND OF PREPARATORY NER

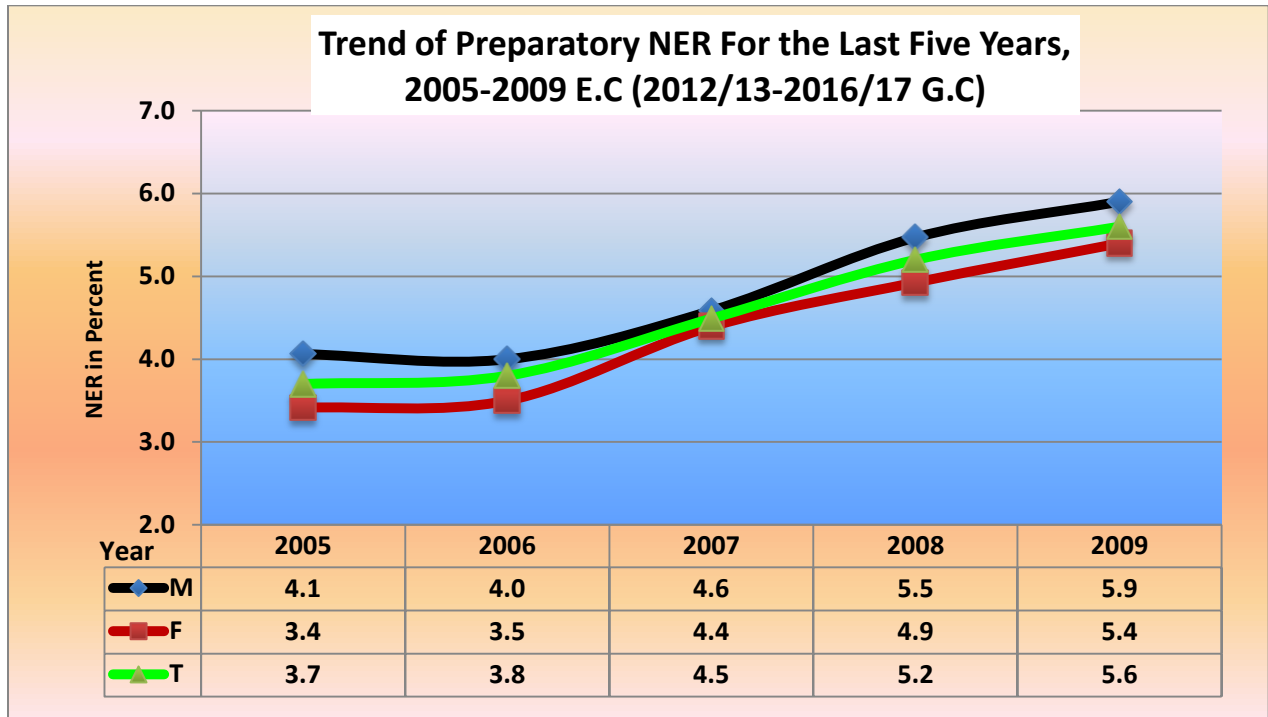

As shown in graph 3.5 above, NER of Preparatory schools (11-12) has steadily increased for the last five years. For example, it was 3.7% (M=4.1, F=3.4%) in 2005 E.C and then rose to 5.6% (M=5.9%, F=5.4%) in 2009 E.C(2016/17 G.C)

TABLE 3.5. SECONDARY SECOND CYCLE (11-12) NET ENROLMENT (NER) & GENDER EQUITY INDICATORS

Secondary second cycle (11-12) Net Enrolment (NER) & Gender Equity Indicators, 2009 E.C (2016/17G.C.)											
Zone /Administration town/	SAP (17_18)			Enrolment age (17-18)			NER			GG(%)	GPI
	M	F	T	M	F	T	M	F	T		
Arsi	83901	77026	160927	2139	1466	3605	2.5	1.9	2.2	0.65	0.75
Bale	41637	38927	80564	1014	894	1908	2.4	2.3	2.4	0.14	0.94
Borena	14205	13625	27830	473	478	951	3.3	3.5	3.4	-0.18	1.05
Buno Beddele	15448	14582	30030	402	381	783	2.6	2.6	2.6	-0.01	1.00
East Hararge	63568	65450	129018	1840	805	2645	2.9	1.2	2.1	1.66	0.42
East Shoa	34685	32734	67419	879	889	1768	2.5	2.7	2.6	-0.18	1.07
East Wollega	34688	36627	71315	3733	4072	7805	10.8	11.1	10.9	-0.36	1.03
Guji	29279	31721	61000	794	377	1171	2.7	1.2	1.9	1.52	0.44
Horo Guduru Wollega	19471	19682	39153	3252	3462	6714	16.7	17.6	17.1	-0.89	1.05
Ilu Aba Bora	20903	19436	40339	655	650	1305	3.1	3.3	3.2	-0.21	1.07
Jimma	64535	60325	124860	2056	1972	4028	3.2	3.3	3.2	-0.08	1.03
Kellem Wollega	24760	25096	49856	2428	2148	4576	9.8	8.6	9.2	1.25	0.87
North Shoa	38655	38256	76911	1567	1423	2990	4.1	3.7	3.9	0.33	0.92
OSZS Finfinne	17097	15706	32803	205	173	378	1.2	1.1	1.2	0.10	0.92
South West Shoa	27112	24303	51415	584	339	923	2.2	1.4	1.8	0.76	0.65
West Arsi	57388	55955	113343	1434	1141	2575	2.5	2.0	2.3	0.46	0.82
West Gujii	22548	24560	47108	526	318	844	2.3	1.3	1.8	1.04	0.56
West Hararge	47905	45686	93591	1445	508	1953	3.0	1.1	2.1	1.90	0.37
West Shoa	60769	57289	118058	3621	3101	6722	6.0	5.4	5.7	0.55	0.91
West Wollega	42066	43388	85454	7840	7606	15446	18.6	17.5	18.1	1.11	0.94
Adama Admin Town	8174	10708	18882	2830	2749	5579	34.6	25.7	29.5	8.95	0.74
Ambo Admin Town	2752	2794	5546	649	670	1319	23.6	24.0	23.8	-0.40	1.02
Assela Admin Town	4309	4766	9075	1174	821	1995	27.2	17.2	22.0	10.02	0.63
Batu Admin Town	2010	2235	4245	440	366	806	21.9	16.4	19.0	5.51	0.75
Bishoftu Admin Town	3727	4698	8425	761	962	1723	20.4	20.5	20.5	-0.06	1.00
Burayu Admin Town	2067	2746	4813	111	184	295	5.4	6.7	6.1	-1.33	1.25
Dukem Admin Town	308	259	567	138	114	252	44.8	44.0	44.4	0.79	0.98
Gelan Admin Town	315	310	625	25	23	48	7.9	7.4	7.7	0.52	0.93
Holota Admin Town	1312	1307	2619	74	63	137	5.6	4.8	5.2	0.82	0.85
Jimma Admin Town	4985	6434	11419	741	763	1504	14.9	11.9	13.2	3.01	0.80
L/T/ L/Dadhi Admin Town	515	417	932	75	114	189	14.6	27.3	20.3	-12.78	1.88
Modjo Admin Town	1294	1427	2721	213	222	435	16.5	15.6	16.0	0.90	0.95
Nekemte Admin Town	4267	4687	8954	1293	1377	2670	30.3	29.4	29.8	0.92	0.97
Robe Admin Town	2150	2559	4709	117	178	295	5.4	7.0	6.3	-1.51	1.28
Sebeta Admin Town	2131	2450	4581	538	527	1065	25.2	21.5	23.2	3.74	0.85
Shashemenne Admin Town	4190	4722	8912	1023	951	1974	24.4	20.1	22.1	4.28	0.82
Sululta Admin Town	579	545	1124	44	64	108	7.6	11.7	9.6	-4.14	1.55
Woliso Admin Town	2024	1962	3986	316	407	723	15.6	20.7	18.1	-5.13	1.33
Oromia	807729	795400	1603129	47449	42758	90207	5.9	5.4	5.6	0.50	0.92

In table 3.5 above, the NER and GPI of preparatory schools in 2009 E.C shown by zone and administrative towns. As illustrated in the table zone and administrative town's performance concerning NER is quite far apart from one another. Accordingly, the three high NER registered administrative towns are Dukem, Nekemte and Adama have 44.4%, 29.8% and 29.5% respectively. Whereas, Oromia Special Zone Surrounding Finfinne, West Guji, South West Shoa and Guji zones are the four least NER registered zones those have 1.2%, 1.8%, 1.8% and 1.9% respectively. Concerning gender parity index /GPI/, it has been 0.90 in 2008 E.C and this value is decreased to 0.92 in 2009 E.C.

3.2.5. Student Enrolment in Secondary Schools

3.2.5.1. Secondary & Preparatory schools (9-12) Enrolment by Ownership

TABLE 3.6. GOVERNMENT AND NON GOVERNMENT SECONDARY & PREPARATORY SCHOOLS ENROLMENT BY GRADE

Government and Non Government Schools Enrolment by Grade in 2009 E.C (2016/17 G.C)																	
Zone /Administration town/	Grade 9		Grade 10		(9-10)			Grade 11		Grade 12		(11-12)			(9-12)		
	M	F	M	F	M	F	T	M	F	M	F	M	F	T	M	F	T
Arsi	16960	12944	13023	10476	29983	23420	53403	2043	1226	2271	1154	4314	2380	6694	34297	25800	60097
Bale	6694	4900	4822	3915	11516	8815	20331	828	611	784	576	1612	1187	2799	13128	10002	23130
Borena	1829	1413	1545	1427	3374	2840	6214	575	436	546	443	1121	879	2000	4495	3719	8214
Buno Beddele	4600	3524	3219	2838	7819	6362	14181	333	271	374	272	707	543	1250	8526	6905	15431
East Hararge	11997	5605	8698	4363	20695	9968	30663	2016	792	2160	624	4176	1416	5592	24871	11384	36255
East Shoa	5828	4989	4357	3984	10185	8973	19158	814	731	668	496	1482	1227	2709	11667	10200	21867
East Wollega	10925	9339	9719	8349	20644	17688	38332	3841	3786	2716	2433	6557	6219	12776	27201	23907	51108
Guji	9100	4074	6422	3286	15522	7360	22882	1186	530	1325	601	2511	1131	3642	18033	8491	26524
Horo Guduru Wollega	7307	6679	6244	5704	13551	12383	25934	2910	3077	3312	3285	6222	6362	12584	19773	18745	38518
Ilu Aba Bora	6113	4584	4817	4082	10930	8666	19596	485	459	479	352	964	811	1775	11894	9477	21371
Jimma	15193	14895	10335	10181	25528	25076	50604	1844	1772	1486	1200	3330	2972	6302	28858	28048	56906
Kellem Wollega	9040	7021	7123	5985	16163	13006	29169	2494	2122	1424	1044	3918	3166	7084	20081	16172	36253
North Shoa	8452	7172	6985	6204	15437	13376	28813	1664	1363	1812	1226	3476	2589	6065	18913	15965	34878
OSZS Finfinne	2703	2123	2302	1815	5005	3938	8943	379	254	305	190	684	444	1128	5689	4382	10071
South West Shoa	5369	4106	3504	2749	8873	6855	15728	777	413	751	309	1528	722	2250	10401	7577	17978
West Arsi	9412	6983	7648	5843	17060	12826	29886	1586	1186	1407	875	2993	2061	5054	20053	14887	34940
West Gujii	6717	2888	5370	2432	12087	5320	17407	601	308	781	334	1382	642	2024	13469	5962	19431
West Hararge	7752	3872	5709	3077	13461	6949	20410	1215	412	1439	392	2654	804	3458	16115	7753	23868
West Shoa	15965	12986	11123	9655	27088	22641	49729	4421	3542	3659	2697	8080	6239	14319	35168	28880	64048
West Wollega	17968	14410	15960	13588	33928	27998	61926	8629	7611	5210	4926	13839	12537	26376	47767	40535	88302
Adama Admin Town	4019	4430	3108	3801	7127	8231	15358	1549	1645	1678	1536	3227	3181	6408	10354	11412	21766
Ambo Admin Town	1489	1376	1030	1093	2519	2469	4988	622	601	561	491	1183	1092	2275	3702	3561	7263
Assela Admin Town	1916	1835	1639	1630	3555	3465	7020	880	642	898	572	1778	1214	2992	5333	4679	10012
Batu Admin Town	987	795	786	699	1773	1494	3267	295	194	382	267	677	461	1138	2450	1955	4405
Bishoftu Admin Town	1794	2037	1702	1976	3496	4013	7509	560	597	739	648	1299	1245	2544	4795	5258	10053
Burayu Admin Town	591	690	408	638	999	1328	2327	119	164	162	170	281	334	615	1280	1662	2942
Dukem Admin Town	483	533	360	402	843	935	1778	61	64	88	57	149	121	270	992	1056	2048
Gelan Admin Town	186	155	147	123	333	278	611	16	16	24	13	40	29	69	373	307	680
Holota Admin Town	876	782	662	613	1538	1395	2933	116	107	173	106	289	213	502	1827	1608	3435
Jimma Admin Town	1941	2009	1483	1609	3424	3618	7042	659	756	593	607	1252	1363	2615	4676	4981	9657
L/Tafo L/Dadhi Admin Town	291	330	214	223	505	553	1058	80	97	75	82	155	179	334	660	732	1392
Modjo Admin Town	828	1017	649	777	1477	1794	3271	167	159	177	134	344	293	637	1821	2087	3908
Nekemte Admin Town	1642	1877	1590	1702	3232	3579	6811	1329	1395	946	884	2275	2279	4554	5507	5858	11365
Robe Admin Town	930	989	727	819	1657	1808	3465	145	180	170	164	315	344	659	1972	2152	4124
Sebeta Admin Town	1356	1511	1041	1125	2397	2636	5033	370	341	516	408	886	749	1635	3283	3385	6668
Shashemenne Admin Town	2513	2339	2120	1911	4633	4250	8883	766	638	1025	706	1791	1344	3135	6424	5594	12018
Sululta Admin Town	308	320	348	307	656	627	1283	47	50	46	43	93	93	186	749	720	1469
Woliso Admin Town	1173	1170	912	944	2085	2114	4199	354	358	269	208	623	566	1189	2708	2680	5388
Total	203247	158702	157851	130345	361098	289047	650145	46776	38906	41431	30525	88207	69431	157638	449305	358478	807783

TABLE 3.7. GOVERNMENT SECONDARY & PREPARATORY SCHOOLS ENROLMENT BY GRADE

Government Schools Enrolment by Grade in 2009 (2016/17 G.C)																	
Zone /Administration town/	Grade 9		Grade 10		(9-10)			Grade 11		Grade 12		(11-12)			(9-12)		
	M	F	M	F	M	F	T	M	F	M	F	M	F	T	M	F	T
Arsi	16930	12922	12985	10453	29915	23375	53290	2043	1226	2271	1154	4314	2380	6694	34229	25755	59984
Bale	6694	4900	4822	3915	11516	8815	20331	828	611	784	576	1612	1187	2799	13128	10002	23130
Borena	1829	1413	1545	1427	3374	2840	6214	575	436	546	443	1121	879	2000	4495	3719	8214
Buno Beddele	4600	3524	3219	2838	7819	6362	14181	333	271	374	272	707	543	1250	8526	6905	15431
East Hararge	11921	5512	8629	4288	20550	9800	30350	1996	773	2146	602	4142	1375	5517	24692	11175	35867
East Shoa	5567	4720	4113	3769	9680	8489	18169	716	642	586	417	1302	1059	2361	10982	9548	20530
East Wollega	10925	9339	9719	8349	20644	17688	38332	3841	3786	2716	2433	6557	6219	12776	27201	23907	51108
Guji	9100	4074	6422	3286	15522	7360	22882	1186	530	1325	601	2511	1131	3642	18033	8491	26524
Horo Guduru Wollega	7265	6627	6198	5664	13463	12291	25754	2910	3077	3312	3285	6222	6362	12584	19685	18653	38338
Ilu Aba Bora	6113	4584	4817	4082	10930	8666	19596	485	459	479	352	964	811	1775	11894	9477	21371
Jimma	15193	14895	10335	10181	25528	25076	50604	1844	1772	1486	1200	3330	2972	6302	28858	28048	56906
Kellem Wollega	8962	6957	7036	5937	15998	12894	28892	2410	2091	1354	999	3764	3090	6854	19762	15984	35746
North Shoa	8452	7172	6985	6204	15437	13376	28813	1664	1363	1812	1226	3476	2589	6065	18913	15965	34878
OSZS Finfinne	2686	2094	2296	1800	4982	3894	8876	379	254	305	190	684	444	1128	5666	4338	10004
South West Shoa	5369	4106	3504	2749	8873	6855	15728	777	413	751	309	1528	722	2250	10401	7577	17978
West Arsi	8975	6576	6978	5320	15953	11896	27849	1345	953	1095	654	2440	1607	4047	18393	13503	31896
West Gujii	6717	2888	5370	2432	12087	5320	17407	601	308	781	334	1382	642	2024	13469	5962	19431
West Hararge	7752	3872	5709	3077	13461	6949	20410	1215	412	1439	392	2654	804	3458	16115	7753	23868
West Shoa	15872	12910	11044	9582	26916	22492	49408	4303	3459	3573	2637	7876	6096	13972	34792	28588	63380
West Wollega	17527	14021	15284	13029	32811	27050	59861	8012	7249	4667	4591	12679	11840	24519	45490	38890	84380
Adama Admin Town	2603	2905	2040	2578	4643	5483	10126	1133	1156	1254	1008	2387	2164	4551	7030	7647	14677
Ambo Admin Town	1419	1288	956	1018	2375	2306	4681	582	556	561	491	1143	1047	2190	3518	3353	6871
Assela Admin Town	1542	1487	1299	1284	2841	2771	5612	880	642	898	572	1778	1214	2992	4619	3985	8604
Batu Admin Town	783	564	538	478	1321	1042	2363	140	63	249	158	389	221	610	1710	1263	2973
Bishoftu Admin Town	1332	1519	1262	1531	2594	3050	5644	440	467	621	524	1061	991	2052	3655	4041	7696
Burayu Admin Town	536	609	344	538	880	1147	2027	113	128	137	137	250	265	515	1130	1412	2542
Dukem Admin Town	431	482	320	353	751	835	1586	61	64	88	57	149	121	270	900	956	1856
Gelan Admin Town	186	155	147	123	333	278	611	16	16	24	13	40	29	69	373	307	680
Holota Admin Town	876	782	662	613	1538	1395	2933	116	107	173	106	289	213	502	1827	1608	3435
Jimma Admin Town	1661	1675	1271	1313	2932	2988	5920	534	598	517	477	1051	1075	2126	3983	4063	8046
L/Tafo L/Dadhi Admin Town	265	293	204	208	469	501	970	71	82	75	82	146	164	310	615	665	1280
Modjo Admin Town	729	922	564	698	1293	1620	2913	107	91	127	92	234	183	417	1527	1803	3330
Nekemte Admin Town	1409	1581	1347	1470	2756	3051	5807	1166	1267	816	782	1982	2049	4031	4738	5100	9838
Robe Admin Town	930	989	727	819	1657	1808	3465	145	180	170	164	315	344	659	1972	2152	4124
Sebeta Admin Town	944	1061	734	798	1678	1859	3537	188	128	301	208	489	336	825	2167	2195	4362
Shashemenne Admin Town	1959	1750	1310	1225	3269	2975	6244	424	329	435	364	859	693	1552	4128	3668	7796
Sululta Admin Town	308	320	348	307	656	627	1283	47	50	46	43	93	93	186	749	720	1469
Woliso Admin Town	1173	1170	912	944	2085	2114	4199	354	358	269	208	623	566	1189	2708	2680	5388
Oromia	197535	152658	151995	124680	349530	277338	626868	43980	36367	38563	28153	82543	64520	147063	432073	341858	773931

TABLE 3.8. NONE GOVERNMENT SECONDARY & PREPARATORY SCHOOLS ENROLMENT BY GRADE

None Government Schools Enrolment by Grade in 2009 (201/17 G.C)																	
Zones /Administration Town	Grade 9		Grade 10		(9-10)			Grade 11		Grade 12		(11-12)			(9-12)		
	M	F	M	F	M	F	T	M	F	M	F	T	M	F	T		
Arsi	0	0	0	0	0	0	0	0	0	0	0	0	0	0	0	0	
Bale	0	0	0	0	0	0	0	0	0	0	0	0	0	0	0	0	
Borena	0	0	0	0	0	0	0	0	0	0	0	0	0	0	0	0	
Buno Beddele	76	93	69	75	145	168	313	20	19	14	22	34	41	75	179	209	388
East Hararge	0	0	0	0	0	0	0	0	0	0	0	0	0	0	0	0	0
East Shoa	0	0	0	0	0	0	0	0	0	0	0	0	0	0	0	0	0
East Wollega	93	76	79	73	172	149	321	118	83	86	60	204	143	347	376	292	668
Guji	0	0	0	0	0	0	0	0	0	0	0	0	0	0	0	0	0
Horo Guduru Wollega	42	52	46	40	88	92	180	0	0	0	0	0	0	0	88	92	180
Ilu Aba Bora	78	64	87	48	165	112	277	84	31	70	45	154	76	230	319	188	507
Jimma	0	0	0	0	0	0	0	0	0	0	0	0	0	0	0	0	0
Kellem Wollega	17	29	6	15	23	44	67	0	0	0	0	0	0	0	23	44	67
North Shoa	0	0	0	0	0	0	0	0	0	0	0	0	0	0	0	0	0
OSZS Finfinne	261	269	244	215	505	484	989	98	89	82	79	180	168	348	685	652	1337
South West Shoa	437	407	670	523	1107	930	2037	241	233	312	221	553	454	1007	1660	1384	3044
West Arsi	30	22	38	23	68	45	113	0	0	0	0	0	0	0	68	45	113
West Guji	0	0	0	0	0	0	0	0	0	0	0	0	0	0	0	0	0
West Hararge	0	0	0	0	0	0	0	0	0	0	0	0	0	0	0	0	0
West Shoa	0	0	0	0	0	0	0	0	0	0	0	0	0	0	0	0	0
West Wollega	441	389	676	559	1117	948	2065	617	362	543	335	1160	697	1857	2277	1645	3922
Adama Admin Town	1416	1525	1068	1223	2484	2748	5232	416	489	424	528	840	1017	1857	3324	3765	7089
Ambo Admin Town	70	88	74	75	144	163	307	40	45	0	0	40	45	85	184	208	392
Assela Admin Town	374	348	340	346	714	694	1408	0	0	0	0	0	0	0	714	694	1408
Batu Admin Town	204	231	248	221	452	452	904	155	131	133	109	288	240	528	740	692	1432
Bishoftu Admin Town	462	518	440	445	902	963	1865	120	130	118	124	238	254	492	1140	1217	2357
Burayu Admin Town	55	81	64	100	119	181	300	6	36	25	33	31	69	100	150	250	400
Dukem Admin Town	52	51	40	49	92	100	192	0	0	0	0	0	0	0	92	100	192
Gelan Admin Town	0	0	0	0	0	0	0	0	0	0	0	0	0	0	0	0	0
Holota Admin Town	0	0	0	0	0	0	0	0	0	0	0	0	0	0	0	0	0
Jimma Admin Town	280	334	212	296	492	630	1122	125	158	76	130	201	288	489	693	918	1611
L/T/ L/Dadhi Admin Town	26	37	10	15	36	52	88	9	15	0	0	9	15	24	45	67	112
Modjo Admin Town	99	95	85	79	184	174	358	60	68	50	42	110	110	220	294	284	578
Nekemte Admin Town	233	296	243	232	476	528	1004	163	128	130	102	293	230	523	769	758	1527
Robe Admin Town	0	0	0	0	0	0	0	0	0	0	0	0	0	0	0	0	0
Sebeta Admin Town	412	450	307	327	719	777	1496	182	213	215	200	397	413	810	1116	1190	2306
Shashemenne Admin Town	554	589	810	686	1364	1275	2639	342	309	590	342	932	651	1583	2296	1926	4222
Sululta Admin Town	0	0	0	0	0	0	0	0	0	0	0	0	0	0	0	0	0
Woliso Admin Town	0	0	0	0	0	0	0	0	0	0	0	0	0	0	0	0	0
Oromia	5712	6044	5856	5665	11568	11709	23277	2796	2539	2868	2372	5664	4911	10575	17232	16620	33852

3.2.5.2. Secondary Enrolment by Locality (9-12)

TABLE 3.9. URBAN SECONDARY EDUCATION ENROLMENT BY GRADE

Urban Secondary Education Enrolment by Grade in 2009 (2016/17 G.C.)																	
Zones /Administration Town	Grade 9		Grade 10		(9-10)			Grade 11		Grade 12		(11-12)			Total (9-12)		
	M	F	M	F	M	F	T	M	F	M	F	M	F	T	M	F	T
Arsi	14230	11250	10657	9129	24887	20379	45266	2043	1226	2271	1154	4314	2380	6694	29201	22759	51960
Bale	4676	3540	3507	2920	8183	6460	14643	828	611	784	576	1612	1187	2799	9795	7647	17442
Borena	1407	1174	1162	1146	2569	2320	4889	575	436	546	443	1121	879	2000	3690	3199	6889
Buno Beddele	2860	2301	2045	1978	4905	4279	9184	333	271	374	272	707	543	1250	5612	4822	10434
East Hararge	10201	5005	7525	3959	17726	8964	26690	2007	790	2160	624	4167	1414	5581	21893	10378	32271
East Shoa	5109	4466	3692	3446	8801	7912	16713	493	405	542	369	1035	774	1809	9836	8686	18522
East Wollega	8554	7597	7355	6758	15909	14355	30264	3798	3739	2652	2367	6450	6106	12556	22359	20461	42820
Guji	5643	2977	3564	2283	9207	5260	14467	1035	500	1211	564	2246	1064	3310	11453	6324	17777
Horo Guduru Wollega	5177	4783	4695	4463	9872	9246	19118	2612	2731	2944	2964	5556	5695	11251	15428	14941	30369
Ilu Aba Bora	3869	3156	3060	2822	6929	5978	12907	485	459	479	352	964	811	1775	7893	6789	14682
Jimma	10332	10138	7401	7440	17733	17578	35311	1844	1772	1486	1200	3330	2972	6302	21063	20550	41613
Kellem Wollega	6847	5550	5323	4716	12170	10266	22436	2494	2122	1424	1044	3918	3166	7084	16088	13432	29520
North Shoa	6955	6049	5952	5336	12907	11385	24292	1664	1363	1812	1226	3476	2589	6065	16383	13974	30357
OSZS Finfinne	2141	1773	1823	1527	3964	3300	7264	353	230	305	190	658	420	1078	4622	3720	8342
South West Shoa	4857	3799	3175	2542	8032	6341	14373	763	402	729	305	1492	707	2199	9524	7048	16572
West Arsi	8168	6214	6437	5198	14605	11412	26017	1526	1132	1321	802	2847	1934	4781	17452	13346	30798
West Gujii	4722	2324	3447	1902	8169	4226	12395	601	308	781	334	1382	642	2024	9551	4868	14419
West Hararge	5730	3148	4110	2372	9840	5520	15360	1093	345	1242	329	2335	674	3009	12175	6194	18369
West Shoa	13238	10926	9204	8030	22442	18956	41398	4421	3542	3659	2697	8080	6239	14319	30522	25195	55717
West Wollega	11637	10072	10572	9787	22209	19859	42068	8629	7611	5210	4926	13839	12537	26376	36048	32396	68444
Adama Admin Town	4019	4430	3108	3801	7127	8231	15358	1549	1645	1678	1536	3227	3181	6408	10354	11412	21766
Ambo Admin Town	1489	1376	1030	1093	2519	2469	4988	622	601	561	491	1183	1092	2275	3702	3561	7263
Assela Admin Town	1916	1835	1639	1630	3555	3465	7020	880	642	898	572	1778	1214	2992	5333	4679	10012
Batu Admin Town	987	795	786	699	1773	1494	3267	295	194	382	267	677	461	1138	2450	1955	4405
Bishoftu Admin Town	1794	2037	1702	1976	3496	4013	7509	560	597	739	648	1299	1245	2544	4795	5258	10053
Burayu Admin Town	591	690	408	638	999	1328	2327	119	164	162	170	281	334	615	1280	1662	2942
Dukem Admin Town	483	533	360	402	843	935	1778	61	64	88	57	149	121	270	992	1056	2048
Gelan Admin Town	186	155	147	123	333	278	611	16	16	24	13	40	29	69	373	307	680
Holota Admin Town	876	782	662	613	1538	1395	2933	116	107	173	106	289	213	502	1827	1608	3435
Jimma Admin Town	1941	2009	1483	1609	3424	3618	7042	659	756	593	607	1252	1363	2615	4676	4981	9657
L/T/ L/Dadhi Admin Town	291	330	214	223	505	553	1058	80	97	75	82	155	179	334	660	732	1392
Modjo Admin Town	828	1017	649	777	1477	1794	3271	167	159	177	134	344	293	637	1821	2087	3908
Nekemte Admin Town	1642	1877	1590	1702	3232	3579	6811	1329	1395	946	884	2275	2279	4554	5507	5858	11365
Robe Admin Town	930	989	727	819	1657	1808	3465	145	180	170	164	315	344	659	1972	2152	4124
Sebeta Admin Town	1356	1511	1041	1125	2397	2636	5033	370	341	516	408	886	749	1635	3283	3385	6668
Shashemenne Admin Town	2513	2339	2120	1911	4633	4250	8883	766	638	1025	706	1791	1344	3135	6424	5594	12018
Sululta Admin Town	308	320	348	307	656	627	1283	47	50	46	43	93	93	186	749	720	1469
Woliso Admin Town	1173	1170	912	944	2085	2114	4199	354	358	269	208	623	566	1189	2708	2680	5388
Oromia	159676	130437	123632	108146	283308	238583	521891	45732	37999	40454	29834	86186	67833	154019	369494	306416	675910

TABLE 3.10. RURAL SECONDARY & PREPARATORY EDUCATION ENROLMENT BY GRADE

Rural Secondary Education Enrolment by Grade in 2009 (2016/17 G.C.)																	
Zones /Administration Town	Grade 9		Grade 10		(9-10)			Grade 11		Grade 12		(11-12)			Total (9-12)		
	M	F	M	F	M	F	T	M	F	M	F	M	F	T	M	F	T
Arsi	2730	1694	2366	1347	5096	3041	8137	0	0	0	0	0	0	0	5096	3041	8137
Bale	2018	1360	1315	995	3333	2355	5688	0	0	0	0	0	0	0	3333	2355	5688
Borena	422	239	383	281	805	520	1325	0	0	0	0	0	0	0	805	520	1325
Buno Beddele	1740	1223	1174	860	2914	2083	4997	0	0	0	0	0	0	0	2914	2083	4997
East Hararge	1796	600	1173	404	2969	1004	3973	9	2	0	0	9	2	11	2978	1006	3984
East Shoa	719	523	665	538	1384	1061	2445	321	326	126	127	447	453	900	1831	1514	3345
East Wollega	2371	1742	2364	1591	4735	3333	8068	43	47	64	66	107	113	220	4842	3446	8288
Guji	3457	1097	2858	1003	6315	2100	8415	151	30	114	37	265	67	332	6580	2167	8747
Horo Guduru Wollega	2130	1896	1549	1241	3679	3137	6816	298	346	368	321	666	667	1333	4345	3804	8149
Ilu Aba Bora	2244	1428	1757	1260	4001	2688	6689	0	0	0	0	0	0	0	4001	2688	6689
Jimma	4861	4757	2934	2741	7795	7498	15293	0	0	0	0	0	0	0	7795	7498	15293
Kellem Wollega	2193	1471	1800	1269	3993	2740	6733	0	0	0	0	0	0	0	3993	2740	6733
North Shoa	1497	1123	1033	868	2530	1991	4521	0	0	0	0	0	0	0	2530	1991	4521
OSZS Finfinne	562	350	479	288	1041	638	1679	26	24	0	0	26	24	50	1067	662	1729
South West Shoa	512	307	329	207	841	514	1355	14	11	22	4	36	15	51	877	529	1406
West Arsi	1244	769	1211	645	2455	1414	3869	60	54	86	73	146	127	273	2601	1541	4142
West Gujji	1995	564	1923	530	3918	1094	5012	0	0	0	0	0	0	0	3918	1094	5012
West Hararge	2022	724	1599	705	3621	1429	5050	122	67	197	63	319	130	449	3940	1559	5499
West Shoa	2727	2060	1919	1625	4646	3685	8331	0	0	0	0	0	0	0	4646	3685	8331
West Wollega	6331	4338	5388	3801	11719	8139	19858	0	0	0	0	0	0	0	11719	8139	19858
Oromia	43571	28265	34219	22199	77790	50464	128254	1044	907	977	691	2021	1598	3619	79811	52062	131873

3.2.6. Preparatory Enrolment by Stream

TABLE 3.11. PREPARATORY ENROLMENT BY STREAM (70% NATURAL SCIENCE AND 30% SOCIAL SCIENCE)

Preparatory Enrolment By Stream (70% Natural Science and 30% Social Science) in 2009 (2016/17G.C)																					
Zone/ Administration town	Grade 11				Grade 12				Total Grade 11_12						Total 11_12			Percentage among		Gap from the Policy	
	Natural Science		Social Science		Natural Science		Social Science		Natural Science			Social Science			Natural + Social			70% NS	30% SS	Natural	Social
	M	F	M	F	M	F	M	F	M	F	T	M	F	T	M	F	T				
Arsi	1315	688	728	538	1471	681	800	473	2786	1369	4155	1528	1011	2539	4314	2380	6694	62	38	-8	8
Bale	529	370	299	241	416	241	368	335	945	611	1556	667	576	1243	1612	1187	2799	56	44	-14	14
Borena	285	138	290	298	276	185	270	258	561	323	884	560	556	1116	1121	879	2000	44	56	-26	26
Buno Beddele	222	135	111	136	229	132	145	140	451	267	718	256	276	532	707	543	1250	57	43	-13	13
East Hararge	1136	424	880	368	1295	345	865	279	2431	769	3200	1745	647	2392	4176	1416	5592	57	43	-13	13
East Shoa	531	410	283	321	421	276	247	220	952	686	1638	530	541	1071	1482	1227	2709	60	40	-10	10
East Wollega	2597	2450	1244	1336	1723	1472	993	961	4320	3922	8242	2237	2297	4534	6557	6219	12776	65	35	-5	5
Guji	704	270	482	260	668	244	657	357	1372	514	1886	1139	617	1756	2511	1131	3642	52	48	-18	18
Horo Guduru Wollega	1984	1931	926	1146	2216	1948	1096	1337	4200	3879	8079	2022	2483	4505	6222	6362	12584	64	36	-6	6
Ilu Aba Bora	304	216	181	243	298	205	181	147	602	421	1023	362	390	752	964	811	1775	58	42	-12	12
Jimma	1192	1065	652	707	970	779	516	421	2162	1844	4006	1168	1128	2296	3330	2972	6302	64	36	-6	6
Kellem Wollega	1511	1275	983	847	828	549	596	495	2339	1824	4163	1579	1342	2921	3918	3166	7084	59	41	-11	11
North Shoa	1065	775	599	588	1140	635	672	591	2205	1410	3615	1271	1179	2450	3476	2589	6065	60	40	-10	10
OSZS Finfinne	212	135	167	119	243	116	62	74	455	251	706	229	193	422	684	444	1128	63	37	-7	7
South West Shoa	428	160	349	253	404	140	347	169	832	300	1132	696	422	1118	1528	722	2250	50	50	-20	20
West Arsi	831	436	755	750	750	321	657	554	1581	757	2338	1412	1304	2716	2993	2061	5054	46	54	-24	24
West Guji	369	153	232	155	515	174	266	160	884	327	1211	498	315	813	1382	642	2024	60	40	-10	10
West Hararge	600	183	615	229	890	233	549	159	1490	416	1906	1164	388	1552	2654	804	3458	55	45	-15	15
West Shoa	2915	2036	1506	1506	2331	1421	1328	1276	5246	3457	8703	2834	2782	5616	8080	6239	14319	61	39	-9	9
West Wollega	5357	4305	3272	3306	3087	2673	2123	2253	8444	6978	15422	5395	5559	10954	13839	12537	26376	58	42	-12	12
Adama Admin Town	1391	1337	158	308	1509	1243	169	293	2900	2580	5480	327	601	928	3227	3181	6408	86	14	16	-16
Ambo Admin Town	500	380	122	221	434	316	127	175	934	696	1630	249	396	645	1183	1092	2275	72	28	2	-2
Assela Admin Town	685	432	195	210	678	344	220	228	1363	776	2139	415	438	853	1778	1214	2992	71	29	1	-1
Batu Admin Town	185	98	110	96	265	150	117	117	450	248	698	227	213	440	677	461	1138	61	39	-9	9
Bishoftu Admin Town	481	463	79	134	596	471	143	177	1077	934	2011	222	311	533	1299	1245	2544	79	21	9	-9
Burayu Admin Town	85	118	34	46	121	111	41	59	206	229	435	75	105	180	281	334	615	71	29	1	-1
Dukem Admin Town	45	37	16	27	64	24	24	33	109	61	170	40	60	100	149	121	270	63	37	-7	7
Gelana Admin Town	13	8	3	8	14	3	10	10	27	11	38	13	18	31	40	29	69	55	45	-15	15
Holota Admin Town	83	84	33	23	130	66	43	40	213	150	363	76	63	139	289	213	502	72	28	2	-2
Jimma Admin Town	559	621	100	135	517	516	76	91	1076	1137	2213	176	226	402	1252	1363	2615	85	15	15	-15
L/Tafo L/Dadhi Admin Town	59	74	21	23	59	49	16	33	118	123	241	37	56	93	155	179	334	72	28	2	-2
Modjo Admin Town	140	89	27	70	148	86	29	48	288	175	463	56	118	174	344	293	637	73	27	3	-3
Nekemte Admin Town	1024	917	305	478	716	554	230	330	1740	1471	3211	535	808	1343	2275	2279	4554	71	29	1	-1
Robe Admin Town	100	111	45	69	140	108	30	56	240	219	459	75	125	200	315	344	659	70	30	0	0
Sebeta Admin Town	266	208	104	133	387	281	129	127	653	489	1142	233	260	493	886	749	1635	70	30	0	0
Shashemenne Admin Town	569	424	197	214	723	392	302	314	1292	816	2108	499	528	1027	1791	1344	3135	67	33	-3	3
Sululta Admin Town	31	21	16	29	33	21	13	22	64	42	106	29	51	80	93	93	186	57	43	-13	13
Woliso Admin Town	258	230	96	128	190	139	79	69	448	369	817	175	197	372	623	566	1189	69	31	-1	1
Total	30561	23207	16215	15699	26895	17644	14536	12881	57456	40851	98307	30751	28580	59331	88207	69431	157638	62	38	-8	8

3.2.7. Secondary Schools Special Need Education Enrolment by Type of Disability

TABLE 3.12. SECONDARY SCHOOLS SPECIAL NEED EDUCATION ENROLMENT

Secondary Education Special Need Education Enrolment by Type of Disability 2009 (2016/17 G.C.)																						
Zone / Administration town	Disability by Type	Grade 9			Grade 10			Grade 9-10			Grade 11			Grade 12			Grade 11-12			Grade 9-12		
		M	F	T	M	F	T	M	F	T	M	F	T	M	F	T	M	F	T	M	F	T
West Arsi	Partial Vision Problem	3	5	8	18	18	36	21	23	44	3	3	6	1	0	1	4	3	7	25	26	51
	Severe Vision Problem	0	2	2	1	0	1	1	2	3	0	0	0	0	0	0	0	0	0	1	2	3
	Partial Hearing Problem	4	3	7	0	2	2	4	5	9	0	0	0	0	0	0	0	0	0	4	5	9
	Severe Hearing Problem	2	1	3	1	0	1	3	1	4	0	0	0	0	0	0	0	0	0	3	1	4
	Partial Physical Impairment	6	12	18	4	3	7	10	15	25	1	0	1	0	0	0	1	0	1	11	15	26
	Severe Physical Impairment	2	3	5	1	3	4	3	6	9	0	0	0	0	0	0	0	0	0	3	6	9
	Partial Mental Difficulty	1	2	3	0	1	1	1	3	4	0	0	0	0	0	0	0	0	0	1	3	4
	Severe Mental Difficulty	1	0	1	1	0	1	2	0	2	0	0	0	0	0	0	0	0	0	2	0	2
	Partial Communication Difficult	1	0	1	0	0	0	1	0	1	0	0	0	0	0	0	0	0	0	1	0	1
	Severe Communication Difficult	0	0	0	0	0	0	0	0	0	0	0	0	0	0	0	0	0	0	0	0	0
	Partial Behavioral and Social	2	1	3	1	1	2	3	2	5	0	0	0	0	0	0	0	0	0	3	2	5
	Partial Learning Problem	0	2	2	1	0	1	1	2	3	0	0	0	0	0	0	0	0	0	1	2	3
	Severe Learning Problem	0	0	0	0	0	0	0	0	0	0	0	0	0	0	0	0	0	0	0	0	0
	Multi-Disability of Vision and Hearing	0	0	0	0	0	0	0	0	0	0	0	0	0	0	0	0	0	0	0	0	0
Total West Arsi	22	31	53	28	28	56	50	59	109	4	3	7	1	0	1	5	3	8	55	62	117	
Arsi	Partial Vision Problem	7	6	13	46	46	92	53	52	105	13	13	26	0	0	0	13	13	26	66	65	131
	Severe Vision Problem	9	3	12	5	1	6	14	4	18	2	0	2	0	0	0	2	0	2	16	4	20
	Partial Hearing Problem	6	6	12	3	1	4	9	7	16	0	0	0	0	0	0	0	0	0	9	7	16
	Severe Hearing Problem	4	1	5	2	0	2	6	1	7	0	0	0	0	0	0	0	0	0	6	1	7
	Partial Physical Impairment	16	9	25	13	6	19	29	15	44	2	1	3	0	0	0	2	1	3	31	16	47
	Severe Physical Impairment	8	4	12	5	4	9	13	8	21	1	0	1	1	0	1	2	0	2	15	8	23
	Partial Mental Difficulty	6	2	8	4	1	5	10	3	13	0	0	0	0	0	0	0	0	0	10	3	13
	Severe Mental Difficulty	3	2	5	3	1	4	6	3	9	0	0	0	0	0	0	0	0	0	6	3	9
	Partial Communication Difficult	6	1	7	3	0	3	9	1	10	0	0	0	0	0	0	0	0	0	9	1	10
	Severe Communication Difficult	2	0	2	1	0	1	3	0	3	0	0	0	0	0	0	0	0	0	3	0	3
	Partial Behavioral and Social	9	0	9	4	0	4	13	0	13	0	0	0	0	0	0	0	0	0	13	0	13
	Severe Behavioral and Social P	0	0	0	7	5	12	7	5	12	0	0	0	0	0	0	0	0	0	7	5	12
	Partial Learning Problem	8	3	11	3	0	3	11	3	14	1	0	1	0	0	0	1	0	1	12	3	15
Total Arsi	84	37	121	99	65	164	183	102	285	19	14	33	1	0	1	20	14	34	203	116	319	
Bale	Partial Vision Problem	4	3	7	47	47	94	51	50	101	13	13	26	2	2	4	15	15	30	66	65	131
	Severe Vision Problem	1	7	8	1	0	1	2	7	9	0	0	0	0	0	0	0	0	0	2	7	9
	Partial Hearing Problem	2	1	3	3	2	5	5	3	8	0	0	0	0	0	0	0	0	0	5	3	8
	Severe Hearing Problem	2	3	5	1	0	1	3	3	6	0	0	0	0	0	0	0	0	0	3	3	6
	Partial Physical Impairment	1	1	2	1	0	1	2	1	3	0	0	0	0	0	0	0	0	0	2	1	3
	Severe Physical Impairment	0	1	1	0	0	0	0	1	1	0	0	0	0	0	0	0	0	0	0	1	1
	Severe Mental Difficulty	1	0	1	1	1	2	2	1	3	0	0	0	0	0	0	0	0	0	2	1	3
	Severe Learning Problem	0	0	0	0	0	0	0	0	0	0	0	0	0	0	0	0	0	0	0	0	0
Total Bale	11	16	27	54	50	104	65	66	131	13	13	26	2	2	4	15	15	30	80	81	161	

Secondary Education Special Need Education Enrolment by Type of Disability 2009 (2016/17 G.C.)

Zone / Administration town	Disability by Type	Grade 9			Grade 10			Grade 9-10			Grade 11			Grade 12			Grade 11-12			Grade 9-12		
		M	F	T	M	F	T	M	F	T	M	F	T	M	F	T	M	F	T	M	F	T
Borana	Partial Vision Problem	7	6	13	20	22	42	27	28	55	6	6	12	0	0	0	6	6	12	33	34	67
	Severe Vision Problem	1	0	1	0	1	1	1	1	2	4	0	4	2	0	2	6	0	6	7	1	8
	Partial Hearing Problem	3	4	7	0	0	0	3	4	7	0	0	0	1	0	1	1	0	1	4	4	8
	Severe Hearing Problem	1	0	1	1	0	1	2	0	2	0	0	0	0	0	0	0	0	0	2	0	2
	Partial Physical Impairment	2	0	2	2	0	2	4	0	4	0	0	0	3	6	9	3	6	9	7	6	13
	Severe Physical Impairment	0	0	0	1	0	1	1	0	1	1	0	1	2	0	2	3	0	3	4	0	4
	Partial Mental Difficulty	10	7	17	6	6	12	16	13	29	0	0	0	0	0	0	0	0	0	16	13	29
	Severe Mental Difficulty	1	0	1	0	1	1	1	1	2	0	0	0	1	0	1	1	0	1	2	1	3
	Partial Communication Difficul	2	0	2	3	0	3	5	0	5	0	0	0	0	0	0	0	0	0	5	0	5
	Partial Behavioral and Social	15	14	29	8	7	15	23	21	44	0	0	0	0	0	0	0	0	0	23	21	44
Partial Learning Problem	41	36	77	10	5	15	51	41	92	0	0	0	0	0	0	0	0	0	51	41	92	
Total Borana		83	67	150	51	42	93	134	109	243	11	6	17	9	6	15	20	12	32	154	121	275
Adama Administration Town	Partial Vision Problem	3	2	5	12	12	24	15	14	29	1	1	2	0	0	0	1	1	2	16	15	31
	Severe Vision Problem	0	0	0	0	0	0	0	0	0	0	0	0	2	0	2	2	0	2	2	0	2
	Severe Hearing Problem	1	1	2	0	0	0	1	1	2	0	0	0	0	0	0	0	0	0	1	1	2
	Partial Physical Impairment	1	0	1	0	1	1	1	1	2	0	2	2	1	0	1	1	2	3	2	3	5
	Severe Physical Impairment	1	0	1	0	0	0	1	0	1	0	0	0	1	0	1	1	0	1	2	0	2
	Partial Communication Difficul	0	0	0	0	1	1	0	1	1	0	0	0	0	0	0	0	0	0	0	1	1
Total Adama Admin Town		6	3	9	12	14	26	18	17	35	1	3	4	4	0	4	5	3	8	23	20	43
Ambo Administration Town	Partial Vision Problem	0	0	0	1	1	2	1	1	2	2	2	4	0	0	0	2	2	4	3	3	6
	Severe Vision Problem	0	1	1	2	0	2	2	1	3	0	0	0	0	0	0	0	0	0	2	1	3
	Partial Hearing Problem	1	0	1	0	0	0	1	0	1	0	0	0	0	0	0	0	0	0	1	0	1
	Partial Physical Impairment	3	0	3	0	0	0	3	0	3	0	0	0	0	0	0	0	0	0	3	0	3
	Severe Physical Impairment	0	1	1	0	0	0	0	1	1	0	0	0	0	0	0	0	0	0	0	1	1
	Partial Mental Difficulty	1	0	1	0	0	0	1	0	1	0	0	0	0	0	0	0	0	0	1	0	1
	Partial Behavioral and Social	0	0	0	0	0	0	0	0	0	0	0	0	0	0	0	0	0	0	0	0	0
Total Ambo Administration Town		5	2	7	3	1	4	8	3	11	2	2	4	0	0	2	2	4	10	5	15	
Asella Administration Town	Partial Vision Problem	0	0	0	3	3	6	3	3	6	0	0	0	1	0	1	1	0	1	4	3	7
	Partial Hearing Problem	0	0	0	1	0	1	1	0	1	0	0	0	0	0	0	0	0	0	1	0	1
	Severe Hearing Problem	0	0	0	1	0	1	1	0	1	0	0	0	0	0	0	0	0	0	1	0	1
	Partial Physical Impairment	0	0	0	1	0	1	1	0	1	0	3	3	0	0	0	0	3	3	1	3	4
	Severe Physical Impairment	0	0	0	1	0	1	1	0	1	0	0	0	5	0	5	5	0	5	6	0	6
	Partial Mental Difficulty	0	0	0	1	0	1	1	0	1	0	0	0	4	0	4	4	0	4	5	0	5
	Partial Communication Difficul	0	0	0	0	0	0	0	0	0	0	2	2	0	0	0	0	2	2	0	2	2
	Partial Behavioral and Social	0	0	0	0	0	0	0	0	0	0	0	0	0	1	1	0	1	1	0	1	1
	Severe Learning Problem	0	0	0	0	0	0	0	0	0	0	5	5	0	0	0	0	5	5	0	5	5
Total Asella Administration Town		0	0	0	8	3	11	8	3	11	0	10	10	10	1	11	10	11	21	18	14	32

Secondary Education Special Need Education Enrolment by Type of Disability 2009 (2016/17 G.C.)

Zone / Administration town	Disability by Type	Grade 9			Grade 10			Grade 9-10			Grade 11			Grade 12			Grade 11-12			Grade 9-12		
		M	F	T	M	F	T	M	F	T	M	F	T	M	F	T	M	F	T	M	F	T
Batu Administration Town	Partial Vision Problem	0	0	0	0	0	0	0	0	0	1	1	2	0	0	0	1	1	2	1	1	2
	Severe Vision Problem	0	1	1	0	0	0	0	1	1	0	0	0	0	0	0	0	0	0	0	1	1
	Severe Hearing Problem	1	0	1	0	0	0	1	0	1	0	0	0	0	0	0	0	0	0	1	0	1
Total Batu Administration Town		1	1	2	0	0	0	1	1	2	1	1	2	0	0	0	1	1	2	2	2	4
Bishoftu Administration Town	Partial Vision Problem	4	5	9	8	7	15	12	12	24	4	1	5	1	0	1	5	1	6	17	13	30
	Severe Vision Problem	0	0	0	0	0	0	0	0	0	1	0	1	0	0	0	1	0	1	1	0	1
	Partial Hearing Problem	1	1	2	3	1	4	4	2	6	0	0	0	1	0	1	1	0	1	5	2	7
	Severe Hearing Problem	1	3	4	0	1	1	1	4	5	0	0	0	0	0	0	0	0	0	1	4	5
	Partial Physical Impairment	4	1	5	3	2	5	7	3	10	0	0	0	1	0	1	1	0	1	8	3	11
	Severe Physical Impairment	0	3	3	1	0	1	1	3	4	0	0	0	0	0	0	0	0	0	1	3	4
	Partial Behavioral and Social	3	4	7	4	3	7	7	7	14	0	0	0	0	0	0	0	0	0	7	7	14
Partial Learning Problem	1	1	2	0	0	0	1	1	2	0	0	0	0	0	0	0	0	0	1	1	2	
Total Bishoftu Administration Town		14	18	32	19	14	33	33	32	65	5	1	6	3	0	3	8	1	9	41	33	74
Burayu Administration Town	Partial Vision Problem	2	3	5	3	2	5	5	5	10	1	1	2	0	0	0	1	1	2	6	6	12
	Partial Physical Impairment	0	1	1	1	0	1	1	1	2	0	0	0	1	1	2	1	1	2	2	2	4
	Severe Physical Impairment	0	0	0	1	0	1	1	0	1	0	0	0	0	0	0	0	0	0	1	0	1
	Partial Mental Difficulty	0	0	0	1	0	1	1	0	1	0	0	0	0	0	0	0	0	0	1	0	1
	Partial Behavioral and Social	0	0	0	0	0	0	0	0	0	5	3	8	4	0	4	9	3	12	9	3	12
Multi-Disability of Vision and Movement	0	0	0	0	1	1	0	1	1	0	0	0	0	0	0	0	0	0	0	1	1	
Total Burayu Administration Town		2	4	6	6	3	9	8	7	15	6	4	10	5	1	6	11	5	16	19	12	31
Dukem Administration Town	Partial Vision Problem	0	0	0	3	3	6	3	3	6	0	0	0	0	0	0	0	0	0	3	3	6
Total Dukem Administration Town		0	0	0	3	3	6	3	3	6	0	0	0	0	0	0	0	0	0	3	3	6
Holeta Administration Town	Partial Vision Problem	0	0	0	2	2	4	2	2	4	1	1	2	0	0	0	1	1	2	3	3	6
Total Holeta Administration Town		0	0	0	2	2	4	2	2	4	1	1	2	0	0	0	1	1	2	3	3	6
Jimma Administration Town	Partial Vision Problem	1	1	2	6	6	12	7	7	14	2	2	4	0	0	0	2	2	4	9	9	18
	Severe Physical Impairment	0	2	2	0	0	0	0	2	2	0	0	0	0	0	0	0	0	0	0	2	2
Total Jimma Administration Town		1	3	4	6	6	12	7	9	16	2	2	4	0	0	0	2	2	4	9	11	20
L/T/L/Dadhi Administration Town	Partial Vision Problem	4	2	6	4	3	7	8	5	13	0	0	0	0	0	0	0	0	0	8	5	13
	Partial Hearing Problem	1	1	2	0	0	0	1	1	2	0	0	0	0	0	0	0	0	0	1	1	2
	Partial Physical Impairment	0	0	0	0	0	0	0	0	0	0	1	1	0	1	1	0	2	2	0	2	2
	Severe Physical Impairment	1	0	1	0	0	0	1	0	1	0	0	0	0	0	0	0	0	0	1	0	1
Total L/T/L/Dadhi Administration Town		6	3	9	4	3	7	10	6	16	0	1	1	0	1	1	0	2	2	10	8	18
Modjo Administration Town	Partial Vision Problem	1	1	2	1	1	2	2	2	4	1	1	2	0	0	0	1	1	2	3	3	6
	Partial Hearing Problem	2	1	3	1	0	1	3	1	4	0	0	0	0	0	0	0	0	0	3	1	4
	Partial Physical Impairment	1	3	4	1	0	1	2	3	5	0	0	0	0	0	0	0	0	0	2	3	5
	Severe Behavioral and Social P	0	0	0	1	0	1	1	0	1	0	0	0	0	0	0	0	0	0	1	0	1
Total Modjo Administration Town		4	5	9	4	1	5	8	6	14	1	1	2	0	0	0	1	1	2	9	7	16

Secondary Education Special Need Education Enrolment by Type of Disability 2009 (2016/17 G.C.)

Zone / Administration town	Disability by Type	Grade 9			Grade 10			Grade 9-10			Grade 11			Grade 12			Grade 11-12			Grade 9-12		
		M	F	T	M	F	T	M	F	T	M	F	T	M	F	T	M	F	T	M	F	T
Nekemte Administration Town	Partial Vision Problem	4	2	6	5	7	12	9	9	18	2	2	4	1	1	2	3	3	6	12	12	24
	Severe Vision Problem	0	0	0	0	0	0	0	0	0	0	0	0	0	0	0	0	0	0	0	0	0
	Partial Hearing Problem	1	0	1	0	0	0	1	0	1	0	0	0	0	0	0	0	0	0	1	0	1
	Severe Hearing Problem	0	0	0	0	0	0	0	0	0	0	0	0	0	0	0	0	0	0	0	0	0
	Partial Physical Impairment	0	0	0	2	0	2	2	0	2	0	0	0	0	0	0	0	0	0	2	0	2
	Severe Physical Impairment	1	1	2	0	0	0	1	1	2	0	0	0	0	0	0	0	0	0	1	1	2
	Partial Mental Difficulty	0	0	0	0	1	1	0	1	1	0	0	0	0	0	0	0	0	0	0	1	1
	Severe Mental Difficulty	0	0	0	0	1	1	0	1	1	0	0	0	0	0	0	0	0	0	0	1	1
	Partial Communication Difficul	1	1	2	0	0	0	1	1	2	0	0	0	0	0	0	0	0	0	1	1	2
	Partial Learning Problem	10	9	19	8	7	15	18	16	34	0	0	0	0	0	0	0	0	0	18	16	34
Total Nekemte Administration Town		17	13	30	15	16	31	32	29	61	2	2	4	1	1	2	3	3	6	35	32	67
Robe Administration Town	Partial Vision Problem	0	0	0	1	1	2	1	1	2	1	1	2	0	0	0	1	1	2	2	2	4
	Partial Hearing Problem	2	2	4	2	1	3	4	3	7	0	0	0	0	0	0	0	0	0	4	3	7
	Severe Physical Impairment	0	3	3	0	2	2	0	5	5	0	0	0	0	0	0	0	0	0	0	5	5
	Partial Behavioral and Social	2	1	3	0	0	0	2	1	3	0	0	0	0	0	0	0	0	0	2	1	3
Total Robe Administration Town	4	6	10	3	4	7	7	10	17	1	1	2	0	0	0	1	1	2	8	11	19	
Sebeta Administration Town	Partial Vision Problem	1	0	1	4	4	8	5	4	9	0	0	0	0	0	0	0	0	0	5	4	9
	Severe Vision Problem	23	13	36	19	19	38	42	32	74	25	6	31	22	12	34	47	18	65	89	50	139
	Partial Physical Impairment	1	0	1	1	1	2	2	1	3	0	0	0	0	0	0	0	0	0	2	1	3
	Partial Mental Difficulty	0	0	0	0	1	1	0	1	1	0	0	0	0	0	0	0	0	0	0	1	1
Total Sebeta Administration Town	25	13	38	24	25	49	49	38	87	25	6	31	22	12	34	47	18	65	96	56	152	
Shashemenne Administration Town	Partial Vision Problem	0	0	0	5	5	10	5	5	10	0	0	0	0	0	0	0	0	0	5	5	10
	Severe Vision Problem	2	0	2	2	0	2	4	0	4	0	3	3	0	1	1	0	4	4	4	4	8
	Partial Hearing Problem	0	1	1	0	0	0	0	1	1	0	0	0	0	0	0	0	0	0	0	1	1
	Partial Physical Impairment	1	4	5	2	0	2	3	4	7	0	1	1	0	0	0	1	1	3	5	8	
	Severe Physical Impairment	2	1	3	0	1	1	2	2	4	2	1	3	0	0	0	2	1	3	4	3	7
	Partial Communication Difficul	0	0	0	0	0	0	0	0	0	1	0	1	2	1	3	3	1	4	3	1	4
Total Shashemenne Administration Town	5	6	11	9	6	15	14	12	26	3	5	8	2	2	4	5	7	12	19	19	38	
Suluta Administration Town	Partial Hearing Problem	0	1	1	0	0	0	0	1	1	0	1	1	0	0	0	0	1	1	0	2	2
	Partial Physical Impairment	1	1	2	1	0	1	2	1	3	0	0	0	0	0	0	0	0	0	2	1	3
	Partial Mental Difficulty	1	0	1	0	0	0	1	0	1	0	0	0	0	0	0	0	0	0	1	0	1
Total Suluta Administration Town	2	2	4	1	0	1	3	2	5	0	1	1	0	0	0	0	1	1	3	3	6	
Woliso Administration Town	Partial Vision Problem	0	0	0	1	1	2	1	1	2	1	1	2	0	0	0	1	1	2	2	2	4
	Partial Physical Impairment	0	0	0	2	1	3	2	1	3	0	0	0	0	0	0	0	0	0	2	1	3
Total Woliso Administration Town	0	0	0	3	2	5	3	2	5	1	1	2	0	0	0	1	1	2	4	3	7	

Secondary Education Special Need Education Enrolment by Type of Disability 2009 (2016/17 G.C.)

Zone / Administration town	Disability by Type	Grade 9			Grade 10			Grade 9-10			Grade 11			Grade 12			Grade 11-12			Grade 9-12		
		M	F	T	M	F	T	M	F	T	M	F	T	M	F	T	M	F	T	M	F	T
Buno Bedele	Partial Vision Problem	3	1	4	20	20	40	23	21	44	4	4	8	0	0	0	4	4	8	27	25	52
	Severe Vision Problem	2	2	4	4	2	6	6	4	10	1	0	1	0	0	0	1	0	1	7	4	11
	Partial Hearing Problem	1	0	1	0	0	0	1	0	1	0	0	0	0	0	0	0	0	0	1	0	1
	Severe Hearing Problem	0	0	0	0	0	0	0	0	0	1	0	1	1	0	1	2	0	2	2	0	2
	Partial Physical Impairment	5	2	7	0	0	0	5	2	7	0	0	0	0	0	0	0	0	0	5	2	7
	Severe Physical Impairment	2	1	3	0	1	1	2	2	4	0	0	0	0	0	0	0	0	0	2	2	4
	Partial Mental Difficulty	0	0	0	1	0	1	1	0	1	0	0	0	0	0	0	0	0	0	1	0	1
	Severe Mental Difficulty	0	0	0	1	1	2	1	1	2	0	0	0	0	0	0	0	0	0	1	1	2
Total Buno Bedele	13	6	19	26	24	50	39	30	69	6	4	10	1	0	1	7	4	11	46	34	80	
Guji	Partial Vision Problem	8	4	12	22	23	45	30	27	57	9	10	19	5	3	8	14	13	27	44	40	84
	Partial Hearing Problem	4	6	10	4	2	6	8	8	16	0	0	0	0	0	0	0	0	0	8	8	16
	Severe Hearing Problem	6	0	6	1	1	2	7	1	8	0	0	0	0	0	0	0	0	0	7	1	8
	Partial Physical Impairment	10	8	18	6	8	14	16	16	32	0	0	0	2	0	2	2	0	2	18	16	34
	Severe Physical Impairment	0	0	0	2	0	2	2	0	2	0	0	0	0	0	0	0	0	0	2	0	2
	Partial Mental Difficulty	2	1	3	0	1	1	2	2	4	0	0	0	0	0	0	0	0	0	2	2	4
	Severe Mental Difficulty	1	0	1	0	0	0	1	0	1	0	0	0	0	0	0	0	0	0	1	0	1
	Partial Communication Difficult	3	0	3	2	0	2	5	0	5	0	0	0	0	0	0	0	0	0	5	0	5
	Severe Communication Difficult	0	0	0	0	0	0	0	0	0	0	0	0	1	0	1	1	0	1	1	0	1
	Partial Behavioral and Social	8	0	8	8	1	9	16	1	17	0	0	0	0	0	0	0	0	0	16	1	17
Severe Behavioral and Social P	0	0	0	1	0	1	1	0	1	0	0	0	0	0	0	0	0	0	1	0	1	
Total Guji	42	19	61	46	36	82	88	55	143	9	10	19	8	3	11	17	13	30	105	68	173	
West Guji	Partial Vision Problem	4	4	8	22	22	44	26	26	52	7	7	14	0	0	0	7	7	14	33	33	66
	Partial Hearing Problem	1	0	1	1	0	1	2	0	2	0	0	0	0	0	0	0	0	0	2	0	2
	Partial Physical Impairment	1	1	2	0	0	0	1	1	2	0	0	0	0	0	0	0	0	0	1	1	2
	Partial Mental Difficulty	0	0	0	1	0	1	1	0	1	0	0	0	0	0	0	0	0	0	1	0	1
	Partial Communication Difficult	1	0	1	1	0	1	2	0	2	0	0	0	0	0	0	0	0	0	2	0	2
	Multi-Disability of Hearing and Movement	0	0	0	0	0	0	0	0	0	0	0	0	0	0	0	0	0	0	0	0	0
Total West Guji	7	5	12	25	22	47	32	27	59	7	7	14	0	0	0	7	7	14	39	34	73	
East Harege	Partial Vision Problem	8	8	16	44	45	89	52	53	105	21	21	42	1	1	2	22	22	44	74	75	149
	Partial Hearing Problem	1	0	1	0	1	1	1	1	2	0	0	0	0	0	0	0	0	0	1	1	2
	Partial Physical Impairment	2	0	2	2	0	2	4	0	4	1	0	1	2	0	2	3	0	3	7	0	7
	Partial Mental Difficulty	1	0	1	0	0	0	1	0	1	0	0	0	0	0	0	0	0	0	1	0	1
	Partial Behavioral and Social	1	0	1	1	0	1	2	0	2	0	0	0	0	0	0	0	0	0	2	0	2
Total East Harege	13	8	21	47	46	93	60	54	114	22	21	43	3	1	4	25	22	47	85	76	161	

Secondary Education Special Need Education Enrolment by Type of Disability 2009 (2016/17 G.C.)

Zone / Aministraton town	Disability by Type	Grade 9			Grade 10			Grade 9-10			Grade 11			Grade 12			Grade 11-12			Grade 9-12		
		M	F	T	M	F	T	M	F	T	M	F	T	M	F	T	M	F	T	M	F	T
West Harege	Partial Vision Problem	1	2	3	33	35	68	34	37	71	11	11	22	0	0	0	11	11	22	45	48	93
	Severe Vision Problem	0	1	1	0	0	0	0	1	1	2	0	2	0	0	0	2	0	2	2	1	3
	Partial Hearing Problem	3	2	5	3	1	4	6	3	9	0	0	0	0	0	0	0	0	0	6	3	9
	Severe Hearing Problem	3	0	3	3	2	5	6	2	8	0	0	0	1	0	1	1	0	1	7	2	9
	Partial Physical Impairment	1	3	4	2	2	4	3	5	8	0	0	0	0	0	0	0	0	0	3	5	8
	Severe Physical Impairment	2	0	2	0	0	0	2	0	2	0	0	0	0	0	0	0	0	0	2	0	2
	Partial Mental Difficulty	4	1	5	2	1	3	6	2	8	0	0	0	0	0	0	0	0	0	6	2	8
	Partial Communication Difficul	3	1	4	0	0	0	3	1	4	0	0	0	0	0	0	0	0	0	3	1	4
	Partial Behavioral and Social	0	0	0	1	0	1	1	0	1	0	0	0	0	0	0	0	0	0	1	0	1
	Partial Learning Problem	15	15	30	4	3	7	19	18	37	0	0	0	0	0	0	0	0	0	19	18	37
Total West Harege	32	25	57	48	44	92	80	69	149	13	11	24	1	0	1	14	11	25	94	80	174	
Horo Guduru Wollega	Partial Vision Problem	16	9	25	28	23	51	44	32	76	15	12	27	13	7	20	28	19	47	72	51	123
	Partial Hearing Problem	7	3	10	5	2	7	12	5	17	2	1	3	3	1	4	5	2	7	17	7	24
	Partial Physical Impairment	6	1	7	3	1	4	9	2	11	2	1	3	1	0	1	3	1	4	12	3	15
	Severe Physical Impairment	1	1	2	1	0	1	2	1	3	0	0	0	0	0	0	0	0	0	2	1	3
	Partial Mental Difficulty	2	3	5	4	1	5	6	4	10	0	0	0	1	0	1	1	0	1	7	4	11
	Severe Mental Difficulty	0	0	0	1	0	1	1	0	1	2	0	2	2	2	4	4	2	6	5	2	7
	Partial Communication Difficul	6	3	9	4	1	5	10	4	14	0	0	0	1	0	1	1	0	1	11	4	15
	Partial Behavioral and Social	8	9	17	7	10	17	15	19	34	12	12	24	13	10	23	25	22	47	40	41	81
	Partial Learning Problem	0	0	0	0	0	0	0	0	0	16	15	31	16	15	31	32	30	62	32	30	62
	Severe Learning Problem	1	0	1	1	0	1	2	0	2	8	9	17	12	14	26	20	23	43	22	23	45
	Multi-Disability of Hearing and Movement	2	1	3	0	0	0	2	1	3	0	0	0	0	0	0	0	0	0	2	1	3
Total Horo Guduru Wollega	49	30	79	54	38	92	103	68	171	57	50	107	62	49	111	119	99	218	222	167	389	
Ilu Aba Bora	Partial Vision Problem	3	2	5	18	16	34	21	18	39	6	5	11	1	1	2	7	6	13	28	24	52
	Partial Hearing Problem	3	0	3	0	0	0	3	0	3	0	0	0	0	0	0	0	0	0	3	0	3
	Severe Hearing Problem	0	1	1	1	1	2	1	2	3	0	1	1	0	0	0	0	1	1	1	3	4
	Partial Physical Impairment	4	1	5	5	3	8	9	4	13	0	0	0	0	0	0	0	0	0	9	4	13
	Severe Physical Impairment	1	0	1	1	2	3	2	2	4	0	0	0	0	0	0	0	0	0	2	2	4
	Partial Mental Difficulty	1	0	1	4	2	6	5	2	7	0	0	0	0	0	0	0	0	0	5	2	7
	Severe Mental Difficulty	0	0	0	0	0	0	0	0	0	1	0	1	0	0	0	1	0	1	1	0	1
	Partial Communication Difficul	1	0	1	0	0	0	1	0	1	0	0	0	0	0	0	0	0	0	1	0	1
	Partial Behavioral and Social	5	3	8	2	3	5	7	6	13	0	0	0	0	0	0	0	0	0	7	6	13
	Partial Learning Problem	0	0	0	0	0	0	0	0	0	0	0	0	1	0	1	1	0	1	1	0	1
Total Ilu Aba Bora	18	7	25	31	27	58	49	34	83	7	6	13	2	1	3	9	7	16	58	41	99	

Secondary Education Special Need Education Enrolment by Type of Disability 2009 (2016/17 G.C.)

Zone / Administration town	Disability by Type	Grade 9			Grade 10			Grade 9-10			Grade 11			Grade 12			Grade 11-12			Grade 9-12		
		M	F	T	M	F	T	M	F	T	M	F	T	M	F	T	M	F	T	M	F	T
Jimma	Partial Vision Problem	10	6	16	54	61	115	64	67	131	10	8	18	2	4	6	12	12	24	76	79	155
	Severe Vision Problem	13	7	20	6	5	11	19	12	31	0	0	0	0	0	0	0	0	0	19	12	31
	Partial Hearing Problem	2	4	6	0	1	1	2	5	7	7	3	10	3	4	7	10	7	17	12	12	24
	Severe Hearing Problem	5	3	8	3	1	4	8	4	12	1	1	2	1	0	1	2	1	3	10	5	15
	Partial Physical Impairment	3	3	6	0	3	3	3	6	9	1	0	1	0	0	0	1	0	1	4	6	10
	Severe Physical Impairment	6	7	13	1	3	4	7	10	17	0	1	1	0	0	0	0	1	1	7	11	18
	Partial Mental Difficulty	7	4	11	1	1	2	8	5	13	0	0	0	0	0	0	0	0	0	8	5	13
	Severe Mental Difficulty	7	9	16	0	0	0	7	9	16	0	0	0	0	0	0	0	0	0	7	9	16
	Partial Communication Difficul	0	0	0	11	13	24	11	13	24	1	0	1	0	0	0	1	0	1	12	13	25
	Severe Communication Difficult	6	3	9	0	0	0	6	3	9	1	0	1	0	0	0	1	0	1	7	3	10
	Partial Behavioral and Social	21	9	30	12	19	31	33	28	61	0	0	0	0	0	0	0	0	0	33	28	61
	Partial Learning Problem	4	7	11	5	3	8	9	10	19	3	1	4	2	3	5	5	4	9	14	14	28
Total Jimma		84	62	146	93	110	203	177	172	349	24	14	38	8	11	19	32	25	57	209	197	406
OSZS Finfine	Partial Vision Problem	3	1	4	13	12	25	16	13	29	6	6	12	0	0	0	6	6	12	22	19	41
	Partial Hearing Problem	0	0	0	0	0	0	0	0	0	0	0	0	0	0	0	0	0	0	0	0	0
	Partial Physical Impairment	0	0	0	0	0	0	0	0	0	0	0	0	0	0	0	0	0	0	0	0	0
	Severe Physical Impairment	1	0	1	0	1	1	1	1	2	0	0	0	0	0	0	0	0	0	1	1	2
	Partial Mental Difficulty	0	0	0	0	0	0	0	0	0	0	0	0	0	0	0	0	0	0	0	0	0
	Partial Communication Difficul	0	0	0	0	0	0	0	0	0	0	0	0	0	0	0	0	0	0	0	0	0
Total OSZS Finfine		4	1	5	13	13	26	17	14	31	6	6	12	0	0	0	6	6	12	23	20	43
Kellem Wollega	Partial Vision Problem	5	4	9	11	11	22	16	15	31	8	8	16	0	0	0	8	8	16	24	23	47
	Severe Vision Problem	5	3	8	17	32	49	22	35	57	0	0	0	0	0	0	0	0	0	22	35	57
	Partial Hearing Problem	1	1	2	0	0	0	1	1	2	0	0	0	0	0	0	0	0	0	1	1	2
	Severe Hearing Problem	0	2	2	1	1	2	1	3	4	0	0	0	0	0	0	0	0	0	1	3	4
	Partial Physical Impairment	1	0	1	0	0	0	1	0	1	0	0	0	0	0	0	0	0	0	1	0	1
	Severe Physical Impairment	8	4	12	4	2	6	12	6	18	0	0	0	0	0	0	0	0	0	12	6	18
	Severe Mental Difficulty	1	1	2	0	0	0	1	1	2	0	0	0	0	0	0	0	0	0	1	1	2
Total Kellem Wollega		21	15	36	33	46	79	54	61	115	8	8	16	0	0	0	8	8	16	62	69	131

Secondary Education Special Need Education Enrolment by Type of Disability 2009 (2016/17 G.C.)

Zone / Administration town	Disability by Type	Grade 9			Grade 10			Grade 9-10			Grade 11			Grade 12			Grade 11-12			Grade 9-12		
		M	F	T	M	F	T	M	F	T	M	F	T	M	F	T	M	F	T	M	F	T
East Shoa	Partial Vision Problem	5	3	8	19	17	36	24	20	44	5	5	10	3	3	6	8	8	16	32	28	60
	Severe Vision Problem	8	4	12	1	0	1	9	4	13	0	0	0	0	0	0	0	0	0	9	4	13
	Partial Hearing Problem	4	2	6	3	4	7	7	6	13	0	0	0	0	0	0	0	0	0	7	6	13
	Severe Hearing Problem	5	6	11	1	1	2	6	7	13	0	0	0	0	0	0	0	0	0	6	7	13
	Partial Physical Impairment	3	2	5	1	1	2	4	3	7	1	0	1	1	1	2	2	1	3	6	4	10
	Severe Physical Impairment	3	0	3	1	1	2	4	1	5	1	0	1	0	0	0	1	0	1	5	1	6
	Partial Mental Difficulty	2	0	2	1	0	1	3	0	3	1	0	1	1	0	1	2	0	2	5	0	5
	Severe Mental Difficulty	1	0	1	1	1	2	2	1	3	0	0	0	0	0	0	0	0	0	2	1	3
	Partial Communication Difficul	7	4	11	2	1	3	9	5	14	0	0	0	1	0	1	1	0	1	10	5	15
	Partial Behavioral and Social	2	0	2	4	2	6	6	2	8	0	0	0	0	0	0	0	0	0	6	2	8
	Multi-Disability of Vision and Movement	0	0	0	0	1	1	0	1	1	0	0	0	0	0	0	0	0	0	0	1	1
Total East Shoa	40	21	61	34	29	63	74	50	124	8	5	13	6	4	10	14	9	23	88	59	147	
North Shoa	Partial Vision Problem	1	2	3	28	28	56	29	30	59	6	6	12	1	1	2	7	7	14	36	37	73
	Partial Hearing Problem	0	0	0	2	1	3	2	1	3	0	0	0	0	0	0	0	0	0	2	1	3
	Severe Hearing Problem	0	1	1	1	1	2	1	2	3	0	0	0	0	0	0	0	0	0	1	2	3
	Partial Physical Impairment	4	1	5	6	2	8	10	3	13	1	1	2	0	2	2	1	3	4	11	6	17
	Severe Physical Impairment	3	1	4	0	0	0	3	1	4	2	0	2	1	0	1	3	0	3	6	1	7
	Severe Mental Difficulty	1	0	1	0	1	1	1	1	2	0	0	0	0	0	0	0	0	0	1	1	2
Total North Shoa	9	5	14	37	33	70	46	38	84	9	7	16	2	3	5	11	10	21	57	48	105	
South West Shoa	Partial Vision Problem	3	3	6	13	13	26	16	16	32	7	7	14	1	1	2	8	8	16	24	24	48
	Partial Hearing Problem	5	1	6	2	3	5	7	4	11	0	0	0	0	0	0	0	0	0	7	4	11
	Severe Hearing Problem	0	0	0	2	0	2	2	0	2	0	0	0	0	0	0	0	0	0	2	0	2
	Partial Physical Impairment	9	5	14	5	3	8	14	8	22	0	0	0	3	0	3	3	0	3	17	8	25
	Severe Physical Impairment	1	1	2	0	1	1	1	2	3	0	0	0	0	0	0	0	0	0	1	2	3
	Partial Mental Difficulty	1	0	1	0	0	0	1	0	1	0	0	0	0	0	0	0	0	0	1	0	1
	Severe Mental Difficulty	0	0	0	0	0	0	0	0	0	0	0	0	1	0	1	1	0	1	1	0	1
	Multi-Disability of Vision and Movement	0	0	0	1	0	1	1	0	1	0	0	0	0	0	0	0	0	0	1	0	1
Total South West Shoa	19	10	29	23	20	43	42	30	72	7	7	14	5	1	6	12	8	20	54	38	92	

Secondary Education Special Need Education Enrolment by Type of Disability 2009 (2016/17 G.C.)

Zone / Administration town	Disability by Type	Grade 9			Grade 10			Grade 9-10			Grade 11			Grade 12			Grade 11-12			Grade 9-12		
		M	F	T	M	F	T	M	F	T	M	F	T	M	F	T	M	F	T	M	F	T
West Shoa	Partial Vision Problem	19	14	33	33	28	61	52	42	94	6	6	12	1	0	1	7	6	13	59	48	107
	Severe Vision Problem	2	0	2	0	0	0	2	0	2	3	1	4	1	2	3	4	3	7	6	3	9
	Partial Hearing Problem	12	4	16	5	4	9	17	8	25	1	0	1	0	1	1	1	1	2	18	9	27
	Severe Hearing Problem	5	0	5	0	0	0	5	0	5	1	1	2	3	0	3	4	1	5	9	1	10
	Partial Physical Impairment	28	12	40	15	8	23	43	20	63	8	3	11	3	0	3	11	3	14	54	23	77
	Severe Physical Impairment	8	5	13	5	5	10	13	10	23	0	0	0	2	0	2	2	0	2	15	10	25
	Partial Mental Difficulty	2	2	4	6	2	8	8	4	12	0	0	0	1	0	1	1	0	1	9	4	13
	Severe Mental Difficulty	2	1	3	0	0	0	2	1	3	0	0	0	0	0	0	0	0	0	2	1	3
	Partial Communication Difficul	2	0	2	0	0	0	2	0	2	0	0	0	0	0	0	0	0	0	2	0	2
	Severe Communication Difficult	0	0	0	0	0	0	0	0	0	0	1	1	0	0	0	0	1	1	0	1	1
	Partial Behavioral and Social	2	1	3	1	0	1	3	1	4	0	0	0	0	0	0	0	0	0	3	1	4
	Severe Behavioral and Social P	2	2	4	0	0	0	2	2	4	1	0	1	3	0	3	4	0	4	6	2	8
	Severe Learning Problem	0	0	0	0	0	0	0	0	0	4	2	6	8	1	9	12	3	15	12	3	15
	Total West Shoa		84	41	125	65	47	112	149	88	237	24	14	38	22	4	26	46	18	64	195	106
East Wollega	Partial Vision Problem	5	10	15	38	38	76	43	48	91	10	10	20	1	1	2	11	11	22	54	59	113
	Partial Hearing Problem	1	4	5	1	0	1	2	4	6	0	0	0	0	0	0	0	0	0	2	4	6
	Severe Hearing Problem	2	0	2	0	0	0	2	0	2	0	0	0	0	0	0	0	0	0	2	0	2
	Partial Physical Impairment	5	8	13	1	1	2	6	9	15	0	0	0	0	0	0	0	0	0	6	9	15
	Severe Physical Impairment	3	2	5	0	0	0	3	2	5	0	0	0	0	0	0	0	0	0	3	2	5
	Partial Mental Difficulty	0	1	1	0	0	0	0	1	1	0	0	0	0	0	0	0	0	0	0	1	1
Severe Mental Difficulty	1	0	1	0	0	0	1	0	1	0	0	0	0	0	0	0	0	0	1	0	1	
Total East Wollega		17	25	42	40	39	79	57	64	121	10	10	20	1	1	2	11	11	22	68	75	143
West Wollega	Partial Vision Problem	5	3	8	64	55	119	69	58	127	27	26	53	13	7	20	40	33	73	109	91	200
	Partial Hearing Problem	2	2	4	3	1	4	5	3	8	0	0	0	0	0	0	0	0	0	5	3	8
	Severe Hearing Problem	0	0	0	1	0	1	1	0	1	0	0	0	0	0	0	0	0	0	1	0	1
	Partial Physical Impairment	6	4	10	2	2	4	8	6	14	1	2	3	1	1	2	2	3	5	10	9	19
	Severe Physical Impairment	1	1	2	0	0	0	1	1	2	2	0	2	0	0	0	2	0	2	3	1	4
	Partial Mental Difficulty	0	0	0	2	1	3	2	1	3	0	0	0	0	0	0	0	0	0	2	1	3
	Partial Behavioral and Social	2	0	2	3	0	3	5	0	5	0	0	0	0	0	0	0	0	0	5	0	5
	Severe Behavioral and Social P	1	0	1	0	0	0	1	0	1	0	0	0	0	0	0	0	0	0	1	0	1
	Partial Learning Problem	3	5	8	3	2	5	6	7	13	0	0	0	0	0	0	0	0	0	6	7	13
Total West Wollega		20	15	35	78	61	139	98	76	174	30	28	58	14	8	22	44	36	80	142	112	254

Secondary Education Special Need Education Enrolment by Type of Disability 2009 (2016/17 G.C.)

Zone / Administration town	Disability by Type	Grade 9			Grade 10			Grade 9-10			Grade 11			Grade 12			Grade 11-12			Grade 9-12		
		M	F	T	M	F	T	M	F	T	M	F	T	M	F	T	M	F	T	M	F	T
Total Oromiya	Partial Vision Problem	140	112	252	650	638	1288	790	750	1540	210	201	411	48	32	80	258	233	491	1048	983	2031
	Severe Vision Problem	66	44	110	58	60	118	124	104	228	38	10	48	27	15	42	65	25	90	189	129	318
	Partial Hearing Problem	70	50	120	42	27	69	112	77	189	10	5	15	8	6	14	18	11	29	130	88	218
	Severe Hearing Problem	38	22	60	20	9	29	58	31	89	3	3	6	6	0	6	9	3	12	67	34	101
	Partial Physical Impairment	125	83	208	82	48	130	207	131	338	18	15	33	19	12	31	37	27	64	244	158	402
	Severe Physical Impairment	55	42	97	25	26	51	80	68	148	9	2	11	12	0	12	21	2	23	101	70	171
	Partial Mental Difficulty	41	23	64	34	19	53	75	42	117	1	0	1	7	0	7	8	0	8	83	42	125
	Severe Mental Difficulty	20	13	33	8	7	15	28	20	48	3	0	3	4	2	6	7	2	9	35	22	57
	Partial Communication Difficult	33	10	43	26	16	42	59	26	85	2	2	4	4	1	5	6	3	9	65	29	94
	Severe Communication Difficult	8	3	11	1	0	1	9	3	12	1	1	2	1	0	1	2	1	3	11	4	15
	Partial Behavioral and Social	80	42	122	56	46	102	136	88	224	17	15	32	17	11	28	34	26	60	170	114	284
	Severe Behavioral and Social P	3	2	5	9	5	14	12	7	19	1	0	1	3	0	3	4	0	4	16	7	23
	Partial Learning Problem	82	78	160	34	20	54	116	98	214	20	16	36	19	18	37	39	34	73	155	132	287
	Severe Learning Problem	1	0	1	1	0	1	2	0	2	12	16	28	20	15	35	32	31	63	34	31	65
	Multi-Disability of Vision and Movement	0	0	0	1	2	3	1	2	3	0	0	0	0	0	0	0	0	0	1	2	3
	Multi-Disability of Vision and Hearing	0	0	0	0	0	0	0	0	0	0	0	0	0	0	0	0	0	0	0	0	0
Multi-Disability of hearing and Movement	2	1	3	0	0	0	2	1	3	0	0	0	0	0	0	0	0	0	2	1	3	
Oromia		764	525	1289	1047	923	1970	1811	1448	3259	345	286	631	195	112	307	540	398	938	2351	1846	4197

TABLE 3.13. SECONDARY EDUCATION SHARE OF SPECIAL NEEDS ENROLMENT

Secondary Education Special Need Education Enrolment by Type of Disability 2009 (2016/17 G.C.)																										
Zone /Administration town	SNE Enrolment							Total Enrolment			% of SNE			SNE Enrolment						Total Enrolment			% of SNE			
	Grade 9		Grade 10		(9-10)			(9-10)			(9-10)			Grade 11		Grade 12		(11-12)		(11-12)			(11-12)			
	M	F	M	F	M	F	T	M	F	T	M	F	T	M	F	M	F	M	F	T	M	F	T	M	F	T
Arsi	84	37	99	65	183	102	285	29983	23420	53403	0.6	0.4	0.5	19	14	1	0	20	14	34	4314	2380	6694	0.5	0.6	0.5
Bale	11	16	54	50	65	66	131	11516	8815	20331	0.6	0.7	0.6	13	13	2	2	15	15	30	1612	1187	2799	0.9	1.3	1.1
Borena	83	67	51	42	134	109	243	3374	2840	6214	4.0	3.8	3.9	11	6	9	6	20	12	32	1121	879	2000	1.8	1.4	1.6
Buno Beddele	13	6	26	24	39	30	69	7819	6362	14181	0.5	0.5	0.5	6	4	1	0	7	4	11	707	543	1250	1.0	0.7	0.9
East Hararge	13	8	47	46	60	54	114	20695	9968	30663	0.3	0.5	0.4	22	21	3	1	25	22	47	4176	1416	5592	0.6	1.6	0.8
East Shoa	40	21	34	29	74	50	124	10185	8973	19158	0.7	0.6	0.6	8	5	6	4	14	9	23	1482	1227	2709	0.9	0.7	0.8
East Wollega	17	25	40	39	57	64	121	20644	17688	38332	0.3	0.4	0.3	10	10	1	1	11	11	22	6557	6219	12776	0.2	0.2	0.2
Gujji	42	19	46	36	88	55	143	15522	7360	22882	0.6	0.7	0.6	9	10	8	3	17	13	30	2511	1131	3642	0.7	1.1	0.8
Horo Guduru Wollega	49	30	54	38	103	68	171	13551	12383	25934	0.8	0.5	0.7	57	50	62	49	119	99	218	6222	6362	12584	1.9	1.6	1.7
Ilu Aba Bora	18	7	31	27	49	34	83	10930	8666	19596	0.4	0.4	0.4	7	6	2	1	9	7	16	964	811	1775	0.9	0.9	0.9
Jimma	84	62	93	110	177	172	349	25528	25076	50604	0.7	0.7	0.7	24	14	8	11	32	25	57	3330	2972	6302	1.0	0.8	0.9
Kellem Wollega	21	15	33	46	54	61	115	16163	13006	29169	0.3	0.5	0.4	8	8	0	0	8	8	16	3918	3166	7084	0.2	0.3	0.2
North Shoa	9	5	37	33	46	38	84	15437	13376	28813	0.3	0.3	0.3	9	7	2	3	11	10	21	3476	2589	6065	0.3	0.4	0.3
OSZS Finfinne	4	1	13	13	17	14	31	5005	3938	8943	0.3	0.4	0.3	6	6	0	0	6	6	12	684	444	1128	0.9	1.4	1.1
South West Shoa	19	10	23	20	42	30	72	8873	6855	15728	0.5	0.4	0.5	7	7	5	1	12	8	20	1528	722	2250	0.8	1.1	0.9
West Arsi	22	31	28	28	50	59	109	17060	12826	29886	0.3	0.5	0.4	4	3	1	0	5	3	8	2993	2061	5054	0.2	0.1	0.2
West Gujii	7	5	25	22	32	27	59	12087	5320	17407	0.3	0.5	0.3	7	7	0	0	7	7	14	1382	642	2024	0.5	1.1	0.7
West Hararge	32	25	48	44	80	69	149	13461	6949	20410	0.6	1.0	0.7	13	11	1	0	14	11	25	2654	804	3458	0.5	1.4	0.7
West Shoa	84	41	65	47	149	88	237	27088	22641	49729	0.6	0.4	0.5	24	14	22	4	46	18	64	8080	6239	14319	0.6	0.3	0.4
West Wollega	20	15	78	61	98	76	174	33928	27998	61926	0.3	0.3	0.3	30	28	14	8	44	36	80	13839	12537	26376	0.3	0.3	0.3
Adama Admin Town	6	3	12	14	18	17	35	7127	8231	15358	0.3	0.2	0.2	1	3	4	0	5	3	8	3227	3181	6408	0.2	0.1	0.1
Ambo Admin Town	5	2	3	1	8	3	11	2519	2469	4988	0.3	0.1	0.2	2	2	0	0	2	2	4	1183	1092	2275	0.2	0.2	0.2
Assela Admin Town	0	0	8	3	8	3	11	3555	3465	7020	0.2	0.1	0.2	0	10	10	1	10	11	21	1778	1214	2992	0.6	0.9	0.7
Batu Admin Town	1	1	0	0	1	1	2	1773	1494	3267	0.1	0.1	0.1	1	1	0	0	1	1	2	677	461	1138	0.1	0.2	0.2
Bishoftu Admin Town	14	18	19	14	33	32	65	3496	4013	7509	0.9	0.8	0.9	5	1	3	0	8	1	9	1299	1245	2544	0.6	0.1	0.4
Burayu Admin Town	2	4	6	3	8	7	15	999	1328	2327	0.8	0.5	0.6	6	4	5	1	11	5	16	281	334	615	3.9	1.5	2.6
Dukem Admin Town	0	0	3	3	3	3	6	843	935	1778	0.4	0.3	0.3	0	0	0	0	0	0	0	149	121	270	0.0	0.0	0.0
Gelan Admin Town	0	0	0	0	0	0	0	333	278	611	0.0	0.0	0.0	0	0	0	0	0	0	0	40	29	69	0.0	0.0	0.0
Holota Admin Town	0	0	2	2	2	2	4	1538	1395	2933	0.1	0.1	0.1	1	1	0	0	1	1	2	289	213	502	0.3	0.5	0.4
Jimma Admin Town	1	3	6	6	7	9	16	3424	3618	7042	0.2	0.2	0.2	2	2	0	0	2	2	4	1252	1363	2615	0.2	0.1	0.2
L/Tafo L/Dadhi Admin Town	6	3	4	3	10	6	16	505	553	1058	2.0	1.1	1.5	0	1	0	1	0	2	2	155	179	334	0.0	1.1	0.6
Mojjo Admin Town	4	5	4	1	8	6	14	1477	1794	3271	0.5	0.3	0.4	1	1	0	0	1	1	2	344	293	637	0.3	0.3	0.3
Nekemte Admin Town	17	13	15	16	32	29	61	3232	3579	6811	1.0	0.8	0.9	2	2	1	1	3	3	6	2275	2279	4554	0.1	0.1	0.1
Robe Admin Town	4	6	3	4	7	10	17	1657	1808	3465	0.4	0.6	0.5	1	1	0	0	1	1	2	315	344	659	0.3	0.3	0.3
Sebeta Admin Town	25	13	24	25	49	38	87	2397	2636	5033	2.0	1.4	1.7	25	6	22	12	47	18	65	886	749	1635	5.3	2.4	4.0
Shashemenne Admin Town	5	6	9	6	14	12	26	4633	4250	8883	0.3	0.3	0.3	3	5	2	2	5	7	12	1791	1344	3135	0.3	0.5	0.4
Sululta Admin Town	2	2	1	0	3	2	5	656	627	1283	0.5	0.3	0.4	0	1	0	0	0	1	1	93	93	186	0.0	1.1	0.5
Woliso Admin Town	0	0	3	2	3	2	5	2085	2114	4199	0.1	0.1	0.1	1	1	0	0	1	1	2	623	566	1189	0.2	0.2	0.2
Oromia	764	525	1047	923	1811	1448	3259	361098	289047	650145	0.5	0.5	0.5	345	286	195	112	540	398	938	88207	69431	157638	0.6	0.6	0.6

3.3. Quality Indicators of Secondary Education

Major educational inputs that contribute a remarkable role to ensure quality of education are the availability of sufficient and qualified teachers, class size and text books. As compared to the primary education the percentage of qualified teachers, student-teacher ratio and student-section are better for secondary & preparatory education in the region. The minimum qualification required for first cycle and second cycle secondary school teachers is BA/BSc or Bed and MA/MSc.

3.3.1. Secondary Education Teachers qualification

TABLE 98 TABLE 3.14 PERCENTAGE OF QUALIFIED SECONDARY EDUCATION TEACHERS

Government and Non Government Secondary Grade 9-10 Staff by Highest Education Level, Cycle Thought and Percentage of Qualification 2009 (2016/17) G.C.)																
Zone /Administration town	No of Teaching Staff (9-10)			Teaching Staff by HEL										Percentage of Qualification Degree & Above		
				Below Diploma		Diploma		Level (III-V)		BSc/BED/BA		MA/MSC and Above				
	M	F	T	M	F	M	F	M	F	M	F	M	F	M	F	T
Arsi	1903	325	2228	0	0	1	0	51	29	1841	292	10	4	97.3	91.1	96.4
Bale	862	182	1044	0	0	33	11	39	7	782	164	8	0	91.6	90.1	91.4
Borena	371	49	420	1	0	20	5	4	1	344	42	2	1	93.3	87.8	92.6
Buno Beddele	501	89	590	0	0	14	9	9	2	473	77	5	1	95.4	87.6	94.2
East Hararge	1123	177	1300	0	0	31	11	7	0	1079	166	6	0	96.6	93.8	96.2
East Shoa	630	187	817	0	0	12	5	7	2	604	179	7	1	97.0	96.3	96.8
East Wollega	1115	190	1305	0	0	31	6	34	6	1033	168	17	10	94.2	93.7	94.1
Guji	715	112	827	0	0	28	2	9	2	678	108	0	0	94.8	96.4	95.0
Horo Guduru Wollega	809	106	915	0	0	30	4	26	4	731	97	22	1	93.1	92.5	93.0
Ilu Aba Bora	686	180	866	0	0	81	20	29	9	569	150	7	1	84.0	83.9	83.9
Jimma	1339	325	1664	0	0	79	24	39	10	1197	283	24	8	91.2	89.5	90.9
Kellem Wollega	858	160	1018	0	0	54	5	20	5	778	147	6	3	91.4	93.8	91.7
North Shoa	901	250	1151	0	0	12	9	12	13	867	226	10	2	97.3	91.2	96.0
OSZS Finfinne	262	82	344	0	0	10	6	14	1	235	75	3	0	90.8	91.5	91.0
South West Shoa	573	141	714	0	0	4	3	11	5	548	132	10	1	97.4	94.3	96.8
West Arsi	943	129	1072	0	0	32	3	20	5	885	121	6	0	94.5	93.8	94.4
West Gujii	503	89	592	0	0	24	2	7	1	469	86	3	0	93.8	96.6	94.3
West Hararge	834	157	991	0	0	30	6	10	8	781	143	13	0	95.2	91.1	94.6
West Shoa	1471	306	1777	0	0	35	6	17	12	1397	283	22	5	96.5	94.1	96.1
West Wollega	1723	325	2048	1	0	70	20	40	16	1590	288	22	1	93.6	88.9	92.8
Adama Admin Town	397	145	542	0	0	13	4	7	2	370	138	7	1	95.0	95.9	95.2
Ambo Admin Town	148	55	203	0	0	1	0	0	0	143	55	4	0	99.3	100.0	99.5
Assela Admin Town	169	61	230	0	0	5	0	0	0	159	61	5	0	97.0	100.0	97.8
Batu Admin Town	90	22	112	0	0	2	0	1	1	85	21	2	0	96.7	95.5	96.4
Bishoftu Admin Town	182	68	250	0	0	1	0	1	0	178	67	2	1	98.9	100.0	99.2
Burayu Admin Town	64	15	79	0	0	2	1	5	1	55	13	2	0	89.1	86.7	88.6
Dukem Admin Town	56	15	71	0	0	7	0	1	0	7	1	41	14	85.7	100.0	88.7
Gelan Admin Town	21	6	27	0	0	0	0	0	0	21	5	0	1	100.0	100.0	100.0
Holota Admin Town	68	28	96	0	0	0	0	1	1	60	27	7	0	98.5	96.4	97.9
Jimma Admin Town	190	66	256	0	0	3	1	0	1	175	61	12	3	98.4	97.0	98.0
L/T L/Dadhi Admin Town	32	10	42	0	0	1	0	0	0	29	10	2	0	96.9	100.0	97.6
Modjo Admin Town	82	30	112	0	0	0	1	0	1	81	28	1	0	100.0	93.3	98.2
Nekemte Admin Town	184	81	265	0	0	10	4	5	3	164	67	5	7	91.8	91.4	91.7
Robe Admin Town	67	33	100	0	0	0	0	0	0	66	33	1	0	100.0	100.0	100.0
Sebeta Admin Town	177	45	222	0	0	13	1	0	0	164	44	0	0	92.7	97.8	93.7
Shashemenne Admin Town	233	57	290	0	0	0	0	2	0	229	57	2	0	99.1	100.0	99.3
Sululta Admin Town	39	17	56	0	0	0	0	0	0	38	16	1	1	100.0	100.0	100.0
Woliso Admin Town	105	22	127	0	0	0	0	3	0	98	22.0	4.0	0.0	97.1	100.0	97.6
Oromia	20426	4337	24763	2	0	689	169	431	148	19003	3953	301	67	94.5	92.7	94.2

TABLE 3:16 GOVERNMENT SECONDARY, GRADE 9-10, STAFF BY HIGHEST EDUCATION LEVEL

Government Secondary, Grade 9-10, Staff by Highest Education Level, Cycle Thought and Percentage of Qualification 2009 (2016/17 G.C.)																
Zone /Administration town	Teaching Staff (9-10)			Teaching Staff by HEL										Percentage of Qualification Degree & Above		
				Below Diploma		Diploma		Level (III-V)		BA and Bed		MA and Above				
	M	F	T	M	F	M	F	M	F	M	F	M	F	M	F	T
Arsi	1897	325	2222	0	0	1	0	51	29	1835	292	10	4	97.3	91.1	96.4
Bale	862	182	1044	0	0	33	11	39	7	782	164	8	0	91.6	90.1	91.4
Borena	371	49	420	1	0	20	5	4	1	344	42	2	1	93.3	87.8	92.6
Buno Beddele	501	89	590	0	0	14	9	9	2	473	77	5	1	95.4	87.6	94.2
East Hararge	1106	175	1281	0	0	30	10	7	0	1066	165	3	0	96.7	94.3	96.3
East Shoa	594	183	777	0	0	8	5	6	2	574	175	6	1	97.6	96.2	97.3
East Wollega	1115	190	1305	0	0	31	6	34	6	1033	168	17	10	94.2	93.7	94.1
Guji	715	112	827	0	0	28	2	9	2	678	108	0	0	94.8	96.4	95.0
Horo Guduru Wollega	806	103	909	0	0	30	4	26	4	728	94	22	1	93.1	92.2	93.0
Ilu Aba Bora	686	180	866	0	0	81	20	29	9	569	150	7	1	84.0	83.9	83.9
Jimma	1339	325	1664	0	0	79	24	39	10	1197	283	24	8	91.2	89.5	90.9
Kellem Wollega	856	159	1015	0	0	54	5	20	5	776	146	6	3	91.4	93.7	91.7
North Shoa	901	250	1151	0	0	12	9	12	13	867	226	10	2	97.3	91.2	96.0
OSZS Finfinne	258	80	338	0	0	10	5	14	1	231	74	3	0	90.7	92.5	91.1
South West Shoa	573	141	714	0	0	4	3	11	5	548	132	10	1	97.4	94.3	96.8
West Arsi	906	122	1028	0	0	31	3	20	4	849	115	6	0	94.4	94.3	94.4
West Gujii	503	89	592	0	0	24	2	7	1	469	86	3	0	93.8	96.6	94.3
West Hararge	834	157	991	0	0	30	6	10	8	781	143	13	0	95.2	91.1	94.6
West Shoa	1462	306	1768	0	0	33	6	16	12	1392	283	21	5	96.6	94.1	96.2
West Wollega	1695	323	2018	1	0	66	20	39	16	1567	286	22	1	93.7	88.9	93.0
Adama Admin Town	247	124	371	0	0	1	2	2	2	241	120	3	0	98.8	96.8	98.1
Ambo Admin Town	140	54	194	0	0	1	0	0	0	135	54	4	0	99.3	100.0	99.5
Assela Admin Town	145	57	202	0	0	4	0	0	0	137	57	4	0	97.2	100.0	98.0
Batu Admin Town	68	16	84	0	0	2	0	1	1	65	15	0	0	95.6	93.8	95.2
Bishoftu Admin Town	125	62	187	0	0	0	0	0	0	125	62	0	0	100.0	100.0	100.0
Burayu Admin Town	44	14	58	0	0	2	1	5	1	36	12	1	0	84.1	85.7	84.5
Dukem Admin Town	41	14	55	0	0	0	0	0	0	0	0	41	14	100.0	100.0	100.0
Gelan Admin Town	21	6	27	0	0	0	0	0	0	21	5	0	1	100.0	100.0	100.0
Holota Admin Town	68	28	96	0	0	0	0	1	1	60	27	7	0	98.5	96.4	97.9
Jimma Admin Town	136	60	196	0	0	3	1	0	1	125	56	8	2	97.8	96.7	97.4
L/Tafo L/Dadhi Admin Town	24	10	34	0	0	1	0	0	0	23	10	0	0	95.8	100.0	97.1
Modjo Admin Town	71	30	101	0	0	0	1	0	1	70	28	1	0	100.0	93.3	98.0
Nekemte Admin Town	146	76	222	0	0	10	4	2	2	129	63	5	7	91.8	92.1	91.9
Robe Admin Town	67	33	100	0	0	0	0	0	0	66	33	1	0	100.0	100.0	100.0
Sebeta Admin Town	88	35	123	0	0	0	0	0	0	88	35	0	0	100.0	100.0	100.0
Shashemenne Admin Town	166	51	217	0	0	0	0	0	0	165	51	1	0	100.0	100.0	100.0
Sululta Admin Town	39	17	56	0	0	0	0	0	0	38	16	1	1	100.0	100.0	100.0
Woliso Admin Town	105	22	127	0	0	0	0	3	0	98	22	4	0	97.1	100.0	97.6
Oromia	19721	4249	23970	2	0	643	164	416	146	18381	3875	279	64	94.62	92.704	94.28

TABLE 3:17 GOVERNMENT AND NON GOVERNMENT PREPARATORY, GRADE 11-12, STAFF BY HIGHEST EDUCATION LEVEL

Government And Non Government Preparatory, Grade 11-12, Staff by Highest Education Level, Cycle Thought and Percentage of Qualification 2009 (2016/17 G.C.)																			
Zone /Administration town	Teaching Staff (11-12)			Teaching Staff by HEL										Percentage of Qualification Degree & Above			Percentage of Qualification by Masters		
				Below Diploma		Diploma		Level (III-V)		BSc/BED/BA		MA/MSC and Above							
	M	F	T	M	F			M	F	M	F	M	F	M	F	T	M	F	T
Arsi	475	47	522	0	0	0	1	18	9	401	34	56	3	96.2	78.7	94.6	11.8	6.4	11.3
Bale	312	15	327	0	0	6	0	11	2	254	12	41	1	94.6	86.7	94.2	13.1	6.7	12.8
Borena	154	6	160	0	0	5	0	2	0	140	6	7	0	95.5	100.0	95.6	4.5	0.0	4.4
Buno Beddele	105	3	108	0	0	1	0	5	0	90	2	9	1	94.3	100.0	94.4	8.6	33.3	9.3
East Hararge	387	23	410	0	0	10	0	5	1	342	18	30	4	96.1	95.7	96.1	7.8	17.4	8.3
East Shoa	175	15	190	0	0	2	1	7	0	144	13	22	1	94.9	93.3	94.7	12.6	6.7	12.1
East Wollega	417	31	448	0	0	18	2	19	4	314	23	66	2	91.1	80.6	90.4	15.8	6.5	15.2
Guji	212	8	220	0	0	12	0	7	1	164	7	29	0	91.0	87.5	90.9	13.7	0.0	13.2
Horo Guduru Wollega	378	17	395	0	0	10	0	2	1	290	15	76	1	96.8	94.1	96.7	20.1	5.9	19.5
Ilu Aba Bora	148	13	161	0	0	9	0	5	0	116	12	18	1	90.5	100.0	91.3	12.2	7.7	11.8
Jimma	259	21	280	0	0	14	1	15	4	208	14	22	2	88.8	76.2	87.9	8.5	9.5	8.6
Kellem Wollega	266	17	283	0	0	12	3	3	2	227	11	24	1	94.4	70.6	92.9	9.0	5.9	8.8
North Shoa	309	33	342	0	0	1	1	10	3	236	24	62	5	96.4	87.9	95.6	20.1	15.2	19.6
OSZS Finfinne	96	10	106	1	0	3	1	7	0	77	9	8	0	88.5	90.0	88.7	8.3	0.0	7.5
South West Shoa	157	18	175	0	0	6	2	4	3	121	10	26	3	93.6	72.2	91.4	16.6	16.7	16.6
West Arsi	248	10	258	0	0	7	0	10	1	208	7	23	2	93.1	90.0	93.0	9.3	20.0	9.7
West Gujii	118	16	134	0	0	3	0	7	1	104	12	4	3	91.5	93.8	91.8	3.4	18.8	5.2
West Hararge	250	15	265	0	0	2	1	5	0	226	12	17	2	97.2	93.3	97.0	6.8	13.3	7.2
West Shoa	500	43	543	0	0	11	2	10	2	418	35	61	4	95.8	90.7	95.4	12.2	9.3	12.0
West Wollega	611	41	652	0	0	24	3	27	2	484	33	76	3	91.7	87.8	91.4	12.4	7.3	12.1
Adama Admin Town	194	34	228	0	0	4	0	9	0	135	29	46	5	93.3	100.0	94.3	23.7	14.7	22.4
Ambo Admin Town	79	8	87	0	0	5	2	0	0	50	4	24	2	93.7	75.0	92.0	30.4	25.0	29.9
Assela Admin Town	107	21	128	0	0	2	0	0	1	81	19	24	1	98.1	95.2	97.7	22.4	4.8	19.5
Batu Admin Town	57	0	57	0	0	0	0	1	0	52	0	4	0	98.2		98.2	7.0		7.0
Bishoftu Admin Town	86	11	97	0	0	1	0	0	0	63	8	22	3	98.8	100.0	99.0	25.6	27.3	25.8
Burayu Admin Town	25	5	30	0	0	0	0	1	0	19	4	5	1	96.0	100.0	96.7	20.0	20.0	20.0
Dukem Admin Town	12	4	16	0	0	0	0	0	0	8	4	4	0	100.0	100.0	100.0	33.3	0.0	25.0
Gelan Admin Town	14	1	15	0	0	0	0	0	0	10	0	4	1	100.0	100.0	100.0	28.6	100.0	33.3
Holota Admin Town	24	2	26	0	0	0	0	0	0	17	1	7	1	100.0	100.0	100.0	29.2	50.0	30.8
Jimma Admin Town	81	12	93	0	0	2	0	0	0	56	9	23	3	97.5	100.0	97.8	28.4	25.0	28.0
L/T/ L/Dadhi Admin Town	15	3	18	0	0	0	0	1	0	12	3	2	0	93.3	100.0	94.4	13.3	0.0	11.1
Modjo Admin Town	30	2	32	0	0	0	0	0	0	20	1	10	1	100.0	100.0	100.0	33.3	50.0	34.4
Nekemte Admin Town	111	27	138	0	0	0	0	6	3	63	10	42	14	94.6	88.9	93.5	37.8	51.9	40.6
Robe Admin Town	21	7	28	0	0	0	0	0	0	14	6	7	1	100.0	100.0	100.0	33.3	14.3	28.6
Sebeta Admin Town	91	8	99	0	0	1	0	3	0	79	7	8	1	95.6	100.0	96.0	8.8	12.5	9.1
Shashemenne Admin Town	112	16	128	0	0	1	1	0	0	96	13	15	2	99.1	93.8	98.4	13.4	12.5	13.3
Sululta Admin Town	14	3	17	0	0	0	0	1	0	9	3	4	0	92.9	100.0	94.1	28.6	0.0	23.5
Woliso Admin Town	47	3	50	0	0	1	0	1	0	31	2	14	1	95.7	100.0	96.0	29.8	33.3	30.0
Total Oromia	6697	569	7266	1	0	173	21	202	40	5379	432	942	76	94.39	89.28	94.0	14.1	13.4	14.0

TABLE 3:18 GOVERNMENT PREPARATORY, GRADE 11-12, STAFF BY HIGHEST EDUCATION LEVEL

Government Preparatory, Grade 11-12, Staff by Highest Education Level, Cycle Thought and Percentage of Qualification 2009(2016/G.C.)																				
Zone /Administration town	Teaching Staff (11-12)			Teaching Staff by HEL										Percentage of Qualification Degree & Above			Percentage of Qualification by Masters			
				Below Diploma		Diploma		Level (III-V)		BA and Bed		MA and Above								
	M	F	T	M	F	M	F	M	F	M	F	M	F	M	F	T	M	F	T	
Arsi	475	47	522	0	0	0	1	18	9	401	34	56	3	96.2	78.7	94.6	11.8	6.4	11.3	
Bale	312	15	327	0	0	6	0	11	2	254	12	41	1	94.6	86.7	94.2	13.1	6.7	12.8	
Borena	154	6	160	0	0	5	0	2	0	140	6	7	0	95.5	100.0	95.6	4.5	0.0	4.4	
Buno Beddele	105	3	108	0	0	1	0	5	0	90	2	9	1	94.3	100.0	94.4	8.6	33.3	9.3	
East Hararge	380	23	403	0	0	10	0	5	1	336	18	29	4	96.1	95.7	96.0	7.6	17.4	8.2	
East Shoa	161	15	176	0	0	2	1	7	0	132	13	20	1	94.4	93.3	94.3	12.4	6.7	11.9	
East Wollega	417	31	448	0	0	18	2	19	4	314	23	66	2	91.1	80.6	90.4	15.8	6.5	15.2	
Gujji	212	8	220	0	0	12	0	7	1	164	7	29	0	91.0	87.5	90.9	13.7	0.0	13.2	
Horo Guduru Wollega	378	17	395	0	0	10	0	2	1	290	15	76	1	96.8	94.1	96.7	20.1	5.9	19.5	
Ilu Aba Bora	148	13	161	0	0	9	0	5	0	116	12	18	1	90.5	100.0	91.3	12.2	7.7	11.8	
Jimma	259	21	280	0	0	14	1	15	4	208	14	22	2	88.8	76.2	87.9	8.5	9.5	8.6	
Kellem Wollega	259	17	276	0	0	12	3	1	2	222	11	24	1	95.0	70.6	93.5	9.3	5.9	9.1	
North Shoa	309	33	342	0	0	1	1	10	3	236	24	62	5	96.4	87.9	95.6	20.1	15.2	19.6	
OSZS Finfinne	96	10	106	1	0	3	1	7	0	77	9	8	0	88.5	90.0	88.7	8.3	0.0	7.5	
South West Shoa	157	18	175	0	0	6	2	4	3	121	10	26	3	93.6	72.2	91.4	16.6	16.7	16.6	
West Arsi	229	10	239	0	0	6	0	10	1	190	7	23	2	93.0	90.0	92.9	10.0	20.0	10.5	
West Gujji	118	16	134	0	0	3	0	7	1	104	12	4	3	91.5	93.8	91.8	3.4	18.8	5.2	
West Hararge	250	15	265	0	0	2	1	5	0	226	12	17	2	97.2	93.3	97.0	6.8	13.3	7.2	
West Shoa	489	43	532	0	0	11	2	10	2	410	35	58	4	95.7	90.7	95.3	11.9	9.3	11.7	
West Wollega	578	39	617	0	0	12	3	27	2	464	31	75	3	93.3	87.2	92.9	13.0	7.7	12.6	
Adama Admin Town	149	31	180	0	0	1	0	9	0	101	26	38	5	93.3	100.0	94.4	25.5	16.1	23.9	
Ambo Admin Town	76	8	84	0	0	4	2	0	0	48	4	24	2	94.7	75.0	92.9	31.6	25.0	31.0	
Assela Admin Town	107	21	128	0	0	2	0	0	1	81	19	24	1	98.1	95.2	97.7	22.4	4.8	19.5	
Batu Admin Town	29	0	29	0	0	0	0	1	0	25	0	3	0	96.6		96.6	10.3		10.3	
Bishoftu Admin Town	81	11	92	0	0	1	0	0	0	59	8	21	3	98.8	100.0	98.9	25.9	27.3	26.1	
Burayu Admin Town	18	5	23	0	0	0	0	0	0	13	4	5	1	100.0	100.0	100.0	27.8	20.0	26.1	
Dukem Admin Town	12	4	16	0	0	0	0	0	0	8	4	4	0	100.0	100.0	100.0	33.3	0.0	25.0	
Gelan Admin Town	14	1	15	0	0	0	0	0	0	10	0	4	1	100.0	100.0	100.0	28.6		33.3	
Holota Admin Town	24	2	26	0	0	0	0	0	0	17	1	7	1	100.0	100.0	100.0	29.2	50.0	30.8	
Jimma Admin Town	58	11	69	0	0	2	0	0	0	36	8	20	3	96.6	100.0	97.1	34.5	27.3	33.3	
L/T/L/Dadhi Admin Town	14	3	17	0	0	0	0	1	0	11	3	2	0	92.9	100.0	94.1	14.3	0.0	11.8	
Modjo Admin Town	23	2	25	0	0	0	0	0	0	14	1	9	1	100.0	100.0	100.0	39.1	50.0	40.0	
Nekemte Admin Town	98	27	125	0	0	0	0	1	3	57	10	40	14	99.0	88.9	96.8	40.8	51.9	43.2	
Robe Admin Town	21	7	28	0	0	0	0	0	0	14	6	7	1	100.0	100.0	100.0	33.3	14.3	28.6	
Sebeta Admin Town	49	6	55	0	0	0	0	2	0	41	5	6	1	95.9	100.0	96.4	12.2	16.7	12.7	
Shashemene Admin Town	81	11	92	0	0	1	1	0	0	65	8	15	2	98.8	90.9	97.8	18.5	18.2	18.5	
Sululta Admin Town	14	3	17	0	0	0	0	1	0	9	3	4	0	92.9	100.0	94.1	28.6	0.0	23.5	
Woliso Admin Town	47	3	50	0	0	1	0	1	0	31	2	14	1	95.7	100.0	96.0	29.8	33.3	30.0	
Oromia	6401	556	6957	1	0	155	21	193	40	5135	419	917	76	94.548	89.029	94.107	14.33	13.67	14.27	

3.3.2. Secondary Schools (9-12) Teaching Staff by Specialization, Rank & Salary Scale

TABLE 3.19. SECONDARY SCHOOLS TEACHING STAFF BY SPECIALIZATION

Secondary & Preparatory (9-12) Teaching Staff By Specialization (Major) in 2009 (2016/17 G.C)																														
Zone /Administration town	Mathematics		English		Amharic		Afan Oromo		Chemistry		Physics		Biology		Geography		History		Civics		Sports		IT		Other		TOTAL			
	M	F	M	F	M	F	M	F	M	F	M	F	M	F	M	F	M	F	M	F	M	F	M	F	M	F	M	F	M	F
Arsi	340	20	289	30	114	60	166	36	219	23	224	21	212	37	206	13	188	14	155	33	91	31	87	45	87	9	2378	372	2750	
Bale	148	12	142	18	54	34	79	27	116	10	110	6	99	17	98	9	91	11	73	26	69	13	55	9	40	5	1174	197	1371	
Borena	67	0	57	3	16	7	32	12	50	4	50	2	55	5	46	2	36	3	40	3	28	7	27	7	21	0	525	55	580	
Buno Beddele	77	8	80	2	22	16	46	15	61	3	56	3	48	14	54	3	49	4	40	8	26	7	27	9	20	0	606	92	698	
East Hararge	213	18	165	14	44	35	90	33	163	13	146	5	151	16	128	12	123	7	99	14	47	23	76	8	65	2	1510	200	1710	
East Shoa	108	17	103	14	33	32	51	24	81	7	76	15	66	23	63	9	60	11	52	14	28	22	44	11	40	3	805	202	1007	
East Wollega	204	9	181	23	41	29	128	26	149	14	135	16	137	21	121	12	111	14	129	16	62	19	73	16	61	6	1532	221	1753	
Guji	128	6	101	9	30	14	67	15	101	7	84	8	85	17	80	6	64	7	68	11	48	10	42	6	29	4	927	120	1047	
Horo Guduru Wollega	150	6	151	6	47	15	97	17	102	7	119	4	102	10	93	8	77	6	84	8	53	14	55	16	57	6	1187	123	1310	
Ilu Aba Bora	105	13	99	16	36	30	64	26	82	10	81	7	81	16	67	16	69	6	50	20	35	12	37	18	28	3	834	193	1027	
Jimma	216	26	197	32	57	46	128	40	158	20	154	22	155	34	124	18	112	17	127	41	63	21	67	14	40	15	1598	346	1944	
Kellem Wollega	154	13	134	20	40	11	71	36	114	7	104	7	94	16	86	15	90	6	74	15	56	10	57	14	50	7	1124	177	1301	
North Shoa	183	14	137	27	44	38	81	37	123	15	116	17	102	34	98	12	78	18	93	17	46	25	58	21	51	8	1210	283	1493	
OSZS Finfinne	46	3	33	13	13	14	25	12	33	5	38	3	32	10	27	4	29	9	26	6	17	7	21	3	18	3	358	92	450	
South West Shoa	104	7	88	16	18	20	56	20	59	14	74	4	65	18	56	6	60	8	52	16	36	9	28	17	34	4	730	159	889	
West Arsi	159	8	141	12	45	22	83	16	114	8	112	7	108	20	107	9	92	5	83	9	54	10	47	11	46	2	1191	139	1330	
West Gujii	91	5	59	9	18	10	44	13	63	9	51	7	69	14	48	7	37	6	49	9	37	7	30	7	25	2	621	105	726	
West Hararge	130	10	111	17	42	31	66	24	113	7	105	5	98	22	88	11	91	6	82	6	52	16	55	15	51	2	1084	172	1256	
West Shoa	293	28	237	35	45	37	143	48	189	19	190	20	192	29	141	28	142	16	170	31	73	27	82	26	74	5	1971	349	2320	
West Wollega	324	18	281	35	75	30	166	48	229	17	217	20	211	43	182	29	163	19	167	30	111	27	106	41	102	9	2334	366	2700	
Adama Admin Town	85	17	66	22	20	29	24	24	58	17	76	6	56	23	43	9	37	6	37	9	29	5	33	6	27	6	591	179	770	
Ambo Admin Town	33	6	23	8	7	7	8	19	23	4	26	2	21	6	20	1	22	0	15	3	9	3	9	2	11	2	227	63	290	
Assela Admin Town	44	5	36	6	13	12	9	15	24	6	27	2	24	10	18	6	17	3	16	4	12	3	16	6	20	4	276	82	358	
Batu Admin Town	21	2	19	1	6	6	11	2	16	2	12	3	12	2	11	0	13	0	10	1	7	0	5	3	4	0	147	22	169	
Bishoftu Admin Town	37	6	37	9	10	7	11	11	29	3	28	4	23	10	15	10	20	2	22	3	11	4	14	3	11	7	268	79	347	
Burayu Admin Town	17	0	11	1	3	5	5	2	8	2	8	0	6	3	5	1	7	1	7	1	2	3	4	0	6	1	89	20	109	
Dukem Admin Town	7	4	8	0	4	3	4	3	5	1	10	0	5	3	7	0	7	0	3	2	3	1	3	1	2	1	68	19	87	
Gelan Admin Town	4	0	3	1	2	3	2	1	3	0	3	0	4	0	3	0	1	1	3	0	1	1	3	0	3	0	35	7	42	
Holota Admin Town	14	4	13	2	3	4	1	8	10	1	10	0	7	4	7	3	7	1	7	0	4	2	5	1	4	0	92	30	122	
Jimma Admin Town	34	12	41	9	13	9	14	8	23	7	30	1	28	11	18	4	23	4	16	2	9	5	11	5	11	1	271	78	349	
L/T/ L/Dadhi Admin Town	7	1	7	1	2	3	1	2	4	0	5	0	4	1	2	2	3	1	3	0	2	1	3	0	4	1	47	13	60	
Modjo Admin Town	21	1	14	1	4	4	2	6	16	0	12	2	8	5	9	0	9	1	3	4	2	4	4	2	8	2	112	32	144	
Nekemte Admin Town	39	11	33	12	11	8	15	20	32	7	35	3	26	6	17	5	15	8	22	15	16	5	15	5	19	3	295	108	403	
Robe Admin Town	14	5	6	9	3	2	5	6	16	0	7	0	5	4	5	3	14	1	3	2	4	4	3	2	3	2	88	40	128	
Sebeta Admin Town	44	4	36	8	13	9	10	9	26	5	28	0	18	9	23	1	13	2	12	2	12	1	16	3	17	0	268	53	321	
Shashemenne Admin Town	50	4	43	7	13	12	16	13	29	4	46	1	25	5	26	6	26	3	19	5	11	4	23	6	18	3	345	73	418	
Sululta Admin Town	9	1	7	3	3	1	2	3	4	3	4	2	4	2	4	1	5	0	4	2	3	0	3	0	1	2	53	20	73	
Woliso Admin Town	21	1	17	4	8	4	10	3	15	0	15	1	15	1	10	2	11	3	6	4	7	0	11	1	6	1	152	25	177	
Oromia	3741	325	3206	455	972	659	1833	680	2660	281	2624	226	2453	521	2156	283	2012	230	1921	392	1176	363	1255	360	1114	131	27123	4906	32029	

TABLE 3.20. SECONDARY EDUCATION TEACHING STAFF BY RANK

Secondary Education (9-12) Teachers by Rank in 2009 (2016/17 G.C.)																			
Zone /Administration town	Beginner Teacher		Junior Teacher		Teacher		Senior Teacher		Associate Teacher		Lead Teacher		Senior Lead Teacher		No Rank		TOTAL		
	M	F	M	F	M	F	M	F	M	F	M	F	M	F	M	F	M	F	T
Arsi	313	69	242	45	377	59	514	85	231	45	111	22	550	42	40	5	2378	372	2750
Bale	243	40	145	19	213	26	217	43	73	25	42	12	237	32	4	0	1174	197	1371
Borena	165	19	174	9	84	10	36	6	22	7	14	1	29	3	1	0	525	55	580
Buno Beddele	149	26	41	9	135	21	114	25	55	6	21	2	90	3	1	0	606	92	698
East Hararge	440	63	285	28	301	27	140	23	83	13	69	14	186	30	6	2	1510	200	1710
East Shoa	158	65	103	25	140	31	170	56	36	4	28	2	124	17	46	2	805	202	1007
East Wollega	328	64	207	33	237	30	328	45	202	35	77	10	147	3	6	1	1532	221	1753
Guji	378	59	183	21	138	23	72	6	32	3	14	0	103	8	7	0	927	120	1047
Horo Guduru Wollega	124	29	163	13	215	23	284	23	139	16	66	8	192	8	4	3	1187	123	1310
Illu Aba Bora	201	59	85	22	166	33	131	35	59	14	36	11	146	18	10	1	834	193	1027
Jimma	532	133	261	55	265	52	196	53	107	16	41	7	188	29	8	1	1598	346	1944
Kellem Wollega	269	64	148	19	264	28	198	31	89	13	27	5	128	17	1	0	1124	177	1301
North Shoa	320	90	180	44	206	47	194	40	90	23	53	12	161	27	6	0	1210	283	1493
OSZS Finfinne	141	29	50	14	43	14	46	13	26	7	9	3	36	9	7	3	358	92	450
South West Shoa	175	38	107	24	177	33	124	37	68	14	13	3	66	10	0	0	730	159	889
West Arsi	160	20	130	19	269	26	245	31	98	11	30	5	178	17	81	10	1191	139	1330
West Gujii	299	44	141	16	85	21	32	8	12	2	7	2	42	11	3	1	621	105	726
West Hararge	326	48	192	32	191	24	113	18	53	10	22	2	186	38	1	0	1084	172	1256
West Shoa	459	110	392	56	393	74	325	58	150	25	45	12	186	14	21	0	1971	349	2320
West Wollega	463	102	361	64	469	56	439	76	168	33	68	19	330	13	36	3	2334	366	2700
Adama Admin Town	98	20	56	9	45	19	32	10	15	10	10	6	181	84	154	21	591	179	770
Ambo Admin Town	22	2	33	3	38	8	33	15	31	11	22	11	48	13	0	0	227	63	290
Assela Admin Town	16	4	15	3	15	2	16	2	15	4	12	5	163	58	24	4	276	82	358
Batu Admin Town	16	2	24	3	22	3	16	2	9	2	5	0	29	9	26	1	147	22	169
Bishoftu Admin Town	28	6	27	13	26	5	18	2	15	9	4	2	105	38	45	4	268	79	347
Burayu Admin Town	21	3	4	1	3	0	8	1	1	2	1	1	24	11	27	1	89	20	109
Dukem Admin Town	10	3	15	0	5	3	12	2	5	2	2	0	19	9	0	0	68	19	87
Gelan Admin Town	7	1	1	0	1	1	3	0	5	2	4	1	14	2	0	0	35	7	42
Holota Admin Town	14	5	2	0	11	6	10	1	10	4	5	1	40	13	0	0	92	30	122
Jimma Admin Town	11	3	10	4	7	2	14	10	7	3	48	8	92	40	82	8	271	78	349
L/T/ L/Dadhi Admin Town	6	1	8	4	1	1	1	1	1	0	2	0	19	6	9	0	47	13	60
Modjo Admin Town	17	3	7	5	5	5	40	9	4	1	5	0	33	8	1	1	112	32	144
Nekemte Admin Town	28	6	19	5	35	7	32	12	21	9	19	12	121	56	20	1	295	108	403
Robe Admin Town	3	0	3	0	6	4	20	7	17	6	14	4	23	17	2	2	88	40	128
Sebeta Admin Town	58	4	17	3	7	6	10	0	10	3	5	3	69	25	92	9	268	53	321
Shashemenne Admin Town	65	11	35	7	33	4	62	11	13	5	12	2	125	33	0	0	345	73	418
Sululta Admin Town	18	1	7	2	2	0	4	3	1	3	2	3	19	8	0	0	53	20	73
Woliso Admin Town	2	0	5	0	14	3	34	8	23	5	7	2	67	7	0	0	152	25	177
Oromia	6083	1246	3878	629	4644	737	4283	808	1996	403	972	213	4496	786	771	84	27123	4906	32029

3.3.3. Secondary Grade 9-12, Natural Science & Mathematics Teachers

TABLE 3.21. SECONDARY GRADE 9-10, SCIENCE MATHEMATICS TEACHERS BY SPECIALIZATION

Secondary, Grade 9-10, Natural Science & Mathematics (SMASSE) Teachers by Specialization (All Government and None Gov), 2009 (2016/17 G.C)																					
Zone /Administration town	All Grafe 9-10 Teaches			Mathematics			Chemistry			Physics			Biology			Total SMASSE Teachers			% of Maths & N.Science		
	M	F	T	M	F	T	M	F	T	M	F	T	M	F	T	M	F	T	M	F	T
Arsi	1903	325	2228	279	20	299	182	22	204	184	21	205	171	36	207	816	99	915	42.9	30.5	41.1
Bale	862	182	1044	117	11	128	90	10	100	84	5	89	75	17	92	366	43	409	42.5	23.6	39.2
Borena	371	49	420	48		48	35	4	39	39	2	41	43	4	47	165	10	175	44.5	20.4	41.7
Buno Beddele	501	89	590	67	8	75	53	3	56	49	3	52	42	14	56	211	28	239	42.1	31.5	40.5
East Hararge	1123	177	1300	165	17	182	130	12	142	112	5	117	120	15	135	527	49	576	46.9	27.7	44.3
East Shoa	630	187	817	86	16	102	68	7	75	63	15	78	54	22	76	271	60	331	43.0	32.1	40.5
East Wollega	1115	190	1305	152	6	158	114	14	128	102	15	117	104	20	124	472	55	527	42.3	28.9	40.4
Guji	715	112	827	102	6	108	86	7	93	68	8	76	67	17	84	323	38	361	45.2	33.9	43.7
Horo Guduru Wollega	809	106	915	104	5	109	73	7	80	83	4	87	73	9	82	333	25	358	41.2	23.6	39.1
Ilu Aba Bora	686	180	866	89	13	102	70	10	80	72	6	78	69	16	85	300	45	345	43.7	25.0	39.8
Jimma	1339	325	1664	185	24	209	137	20	157	133	22	155	138	32	170	593	98	691	44.3	30.2	41.5
Kellem Wollega	858	160	1018	117	13	130	92	7	99	83	7	90	74	15	89	366	42	408	42.7	26.3	40.1
North Shoa	901	250	1151	139	12	151	99	14	113	92	15	107	77	33	110	407	74	481	45.2	29.6	41.8
OSZS Finfinne	262	82	344	34	3	37	26	5	31	29	3	32	27	9	36	116	20	136	44.3	24.4	39.5
South West Shoa	573	141	714	84	6	90	47	14	61	62	4	66	54	16	70	247	40	287	43.1	28.4	40.2
West Arsi	943	129	1072	130	8	138	94	7	101	94	7	101	91	19	110	409	41	450	43.4	31.8	42.0
West Gujii	503	89	592	73	4	77	52	9	61	42	7	49	59	12	71	226	32	258	44.9	36.0	43.6
West Hararge	834	157	991	105	10	115	91	7	98	85	5	90	76	20	96	357	42	399	42.8	26.8	40.3
West Shoa	1471	306	1777	225	22	247	146	15	161	146	20	166	151	26	177	668	83	751	45.4	27.1	42.3
West Wollega	1723	325	2048	242	17	259	179	16	195	168	19	187	162	42	204	751	94	845	43.6	28.9	41.3
Adama Admin Town	397	145	542	55	14	69	41	13	54	51	5	56	39	18	57	186	50	236	46.9	34.5	43.5
Ambo Admin Town	148	55	203	23	6	29	16	3	19	18	2	20	15	5	20	72	16	88	48.6	29.1	43.3
Assela Admin Town	169	61	230	26	5	31	16	5	21	18	2	20	15	7	22	75	19	94	44.4	31.1	40.9
Batu Admin Town	90	22	112	12	2	14	11	2	13	8	3	11	8	2	10	39	9	48	43.3	40.9	42.9
Bishoftu Admin Town	182	68	250	26	6	32	21	3	24	21	3	24	16	9	25	84	21	105	46.2	30.9	42.0
Burayu Admin Town	64	15	79	12		12	5	1	6	6		6	4	2	6	27	3	30	42.2	20.0	38.0
Dukem Admin Town	56	15	71	7	2	9	4	1	5	9		9	4	3	7	24	6	30	42.9	40.0	42.3
Gelan Admin Town	21	6	27	2		2	2		2	2		2	3		3	9	0	9	42.9	0.0	33.3
Holota Admin Town	68	28	96	11	4	15	8	1	9	8		8	5	4	9	32	9	41	47.1	32.1	42.7
Jimma Admin Town	190	66	256	25	9	34	16	4	20	20	1	21	21	9	30	82	23	105	43.2	34.8	41.0
L/T/ L/Dadhi Admin Town	32	10	42	5	1	6	3		3	4		4	3	1	4	15	2	17	46.9	20.0	40.5
Modjo Admin Town	82	30	112	17	1	18	13		13	9	2	11	5	4	9	44	7	51	53.7	23.3	45.5
Nekemte Admin Town	184	81	265	26	9	35	23	3	26	23	2	25	13	6	19	85	20	105	46.2	24.7	39.6
Robe Admin Town	67	33	100	10	5	15	13		13	6		6	5	3	8	34	8	42	50.7	24.2	42.0
Sebeta Admin Town	177	45	222	35	4	39	16	5	21	18		18	14	6	20	83	15	98	46.9	33.3	44.1
Shashemenne Admin Town	233	57	290	34	4	38	22	4	26	34		34	18	3	21	108	11	119	46.4	19.3	41.0
Sululta Admin Town	39	17	56	7	1	8	4	2	6	3	2	5	3	2	5	17	7	24	43.6	41.2	42.9
Woliso Admin Town	105	22	127	14	1	15	12		12	11	1	12	10	1	11	47	3	50	44.8	13.6	39.4
Oromia	20426	4337	24763	2890	295	3185	2110	257	2367	2059	216	2275	1928	479	2407	8987	1247	10234	44.0	28.8	41.3

TABLE 3.22. SECONDARY GRADE 11-12, SCIENCE MATHEMATICS TEACHERS BY SPECIALIZATION

Preparatory, Grade 11-12, Natural Science & Mathematics (SMASSE) Teachers by Specialization (All Government and None Gov), 2009 (2016/17G.C)																					
Zone /Administration town	Total 11-12 Teachers			Mathematics			Chemistry			Physics			Biology			Total SMASSE Teachers			% of SMASSE Teachers		
	M	F	T	M	F	T	M	F	T	M	F	T	M	F	T	M	F	T	M	F	T
Arsi	475	47	522	61		61	37	1	38	40		40	41	1	42	179	2	181	37.7	4.26	34.7
Bale	312	15	327	31	1	32	26		26	26	1	27	24		24	107	2	109	34.3	13.3	33.3
Borena	154	6	160	19		19	15		15	11		11	12	1	13	57	1	58	37	16.7	36.3
Buno Beddele	105	3	108	10		10	8		8	7		7	6		6	31	0	31	29.5	0	28.7
East Hararge	387	23	410	48	1	49	33	1	34	34		34	31	1	32	146	3	149	37.7	13	36.3
East Shoa	175	15	190	22	1	23	13		13	13		13	12	1	13	60	2	62	34.3	13.3	32.6
East Wollega	417	31	448	52	3	55	35		35	33	1	34	33	1	34	153	5	158	36.7	16.1	35.3
Guji	212	8	220	26		26	15		15	16		16	18		18	75	0	75	35.4	0	34.1
Horo Guduru Wollega	378	17	395	46	1	47	29		29	36		36	29	1	30	140	2	142	37	11.8	35.9
Ilu Aba Bora	148	13	161	16		16	12		12	9	1	10	12		12	49	1	50	33.1	7.69	31.1
Jimma	259	21	280	31	2	33	21		21	21		21	17	2	19	90	4	94	34.7	19	33.6
Kellem Wollega	266	17	283	37		37	22		22	21		21	20	1	21	100	1	101	37.6	5.88	35.7
North Shoa	309	33	342	44	2	46	24	1	25	24	2	26	25	1	26	117	6	123	37.9	18.2	36
OSZS Finfinne	96	10	106	12		12	7		7	9		9	5	1	6	33	1	34	34.4	10	32.1
South West Shoa	157	18	175	20	1	21	12		12	12		12	11	2	13	55	3	58	35	16.7	33.1
West Arsi	248	10	258	29		29	20	1	21	18		18	17	1	18	84	2	86	33.9	20	33.3
West Gujji	118	16	134	18	1	19	11		11	9		9	10	2	12	48	3	51	40.7	18.8	38.1
West Hararge	250	15	265	25		25	22		22	20		20	22	2	24	89	2	91	35.6	13.3	34.3
West Shoa	500	43	543	68	6	74	43	4	47	44		44	41	3	44	196	13	209	39.2	30.2	38.5
West Wollega	611	41	652	82	1	83	50	1	51	49	1	50	49	1	50	230	4	234	37.6	9.76	35.9
Adama Admin Town	194	34	228	30	3	33	17	4	21	25	1	26	17	5	22	89	13	102	45.9	38.2	44.7
Ambo Admin Town	79	8	87	10		10	7	1	8	8		8	6	1	7	31	2	33	39.2	25	37.9
Assela Admin Town	107	21	128	18		18	8	1	9	9		9	9	3	12	44	4	48	41.1	19	37.5
Batu Admin Town	57	0	57	9		9	5		5	4		4	4		4	22	0	22	38.6		38.6
Bishoftu Admin Town	86	11	97	11		11	8		8	7	1	8	7	1	8	33	2	35	38.4	18.2	36.1
Burayu Admin Town	25	5	30	5		5	3	1	4	2		2	2	1	3	12	2	14	48	40	46.7
Dukem Admin Town	12	4	16		2	2	1		1	1		1	1		1	3	2	5	25	50	31.3
Gelan Admin Town	14	1	15	2		2	1		1	1		1	1		1	5	0	5	35.7	0	33.3
Holota Admin Town	24	2	26	3		3	2		2	2		2	2		2	9	0	9	37.5	0	34.6
Jimma Admin Town	81	12	93	9	3	12	7	3	10	10		10	7	2	9	33	8	41	40.7	66.7	44.1
L/T/ L/Dadhi Admin Town	15	3	18	2		2	1		1	1		1	1		1	5	0	5	33.3	0	27.8
Modjo Admin Town	30	2	32	4		4	3		3	3		3	3	1	4	13	1	14	43.3	50	43.8
Nekemte Admin Town	111	27	138	13	2	15	9	4	13	12	1	13	13		13	47	7	54	42.3	25.9	39.1
Robe Admin Town	21	7	28	4		4	3		3	1		1		1	1	8	1	9	38.1	14.3	32.1
Sebeta Admin Town	91	8	99	9		9	10		10	10		10	4	3	7	33	3	36	36.3	37.5	36.4
Shashemenne Admin Town	112	16	128	16		16	7		7	12	1	13	7	2	9	42	3	45	37.5	18.8	35.2
Sululta Admin Town	14	3	17	2		2		1	1	1		1	1		1	4	1	5	28.6	33.3	29.4
Woliso Admin Town	47	3	50	7		7	3		3	4		4	5		5	19	0	19	40.4	0	38
Oromia	6697	569	7266	851	30	881	550	24	574	565	10	575	525	42	567	2491	106	2597	37.2	18.6	35.7

TABLE 3.23. SECONDARY GRADE 9-12, NATURAL SCIENCE & MATHEMATICS TEACHERS BY SPECIALIZATION

Secondary and Preparatory, Grade 9-12, Natural Science & Mathematics (SMASEE) Teachers by Specialization (All Government and None Gov), 2009 (2016/17G.C)																						
Zone /Administration town	Total (9-12) Teaching Staff			Mathematics			Chemistry			Physics			Biology			Total			% of Maths & N.Science Teachers			
	M	F	T	M	F	T	M	F	T	M	F	T	M	F	T	M	F	T	M	F	T	
Arsi	1174	197	1371	340	20	360	219	23	242	224	21	245	212	37	249	995	101	1096	84.8	51.3	79.9	
Bale	525	55	580	148	12	160	116	10	126	110	6	116	99	17	116	473	45	518	90.1	81.8	89.3	
Borena	606	92	698	67		67	50	4	54	50	2	52	55	5	60	222	11	233	36.6	12.0	33.4	
Buno Beddele	1510	200	1710	77	8	85	61	3	64	56	3	59	48	14	62	242	28	270	16.0	14.0	15.8	
East Hararge	834	193	1027	213	18	231	163	13	176	146	5	151	151	16	167	673	52	725	80.7	26.9	70.6	
East Shoa	730	159	889	108	17	125	81	7	88	76	15	91	66	23	89	331	62	393	45.3	39.0	44.2	
East Wollega	1971	349	2320	204	9	213	149	14	163	135	16	151	137	21	158	625	60	685	31.7	17.2	29.5	
Guji	1532	221	1753	128	6	134	101	7	108	84	8	92	85	17	102	398	38	436	26.0	17.2	24.9	
Horo Guduru Wollega	1187	123	1310	150	6	156	102	7	109	119	4	123	102	10	112	473	27	500	39.8	22.0	38.2	
Ilu Aba Bora	1124	177	1301	105	13	118	82	10	92	81	7	88	81	16	97	349	46	395	31.0	26.0	30.4	
Jimma	1210	283	1493	216	26	242	158	20	178	154	22	176	155	34	189	683	102	785	56.4	36.0	52.6	
Kellem Wollega	358	92	450	154	13	167	114	7	121	104	7	111	94	16	110	466	43	509	130.2	46.7	113.1	
North Shoa	621	105	726	183	14	197	123	15	138	116	17	133	102	34	136	524	80	604	84.4	76.2	83.2	
OSZS Finfinne	805	202	1007	46	3	49	33	5	38	38	3	41	32	10	42	149	21	170	18.5	10.4	16.9	
South West Shoa	1191	139	1330	104	7	111	59	14	73	74	4	78	65	18	83	302	43	345	25.4	30.9	25.9	
West Arsi	2378	372	2750	159	8	167	114	8	122	112	7	119	108	20	128	493	43	536	20.7	11.6	19.5	
West Gujii	927	120	1047	91	5	96	63	9	72	51	7	58	69	14	83	274	35	309	29.6	29.2	29.5	
West Hararge	1598	346	1944	130	10	140	113	7	120	105	5	110	98	22	120	446	44	490	27.9	12.7	25.2	
West Shoa	1084	172	1256	293	28	321	189	19	208	190	20	210	192	29	221	864	96	960	79.7	55.8	76.4	
West Wollega	2334	366	2700	324	18	342	229	17	246	217	20	237	211	43	254	981	98	1079	42.0	26.8	40.0	
Adama Admin Town	591	179	770	85	17	102	58	17	75	76	6	82	56	23	79	275	63	338	46.5	35.2	43.9	
Ambo Admin Town	227	63	290	33	6	39	23	4	27	26	2	28	21	6	27	103	18	121	45.4	28.6	41.7	
Assela Admin Town	276	82	358	44	5	49	24	6	30	27	2	29	24	10	34	119	23	142	43.1	28.0	39.7	
Batu Admin Town	147	22	169	21	2	23	16	2	18	12	3	15	12	2	14	61	9	70	41.5	40.9	41.4	
Bishoftu Admin Town	268	79	347	37	6	43	29	3	32	28	4	32	23	10	33	117	23	140	43.7	29.1	40.3	
Burayu Admin Town	89	20	109	17		17	8	2	10	8		8	6	3	9	39	5	44	43.8	25.0	40.4	
Dukem Admin Town	68	19	87	7	4	11	5	1	6	10		10	5	3	8	27	8	35	39.7	42.1	40.2	
Gelan Admin Town	35	7	42	4		4	3		3	3		3	4		4	14	0	14	40.0	0.0	33.3	
Holota Admin Town	92	30	122	14	4	18	10	1	11	10		10	7	4	11	41	9	50	44.6	30.0	41.0	
Jimma Admin Town	271	78	349	34	12	46	23	7	30	30	1	31	28	11	39	115	31	146	42.4	39.7	41.8	
L/T L/Dadhi Admin Town	47	13	60	7	1	8	4		4	5		5	4	1	5	20	2	22	42.6	15.4	36.7	
Modjo Admin Town	112	32	144	21	1	22	16		16	12	2	14	8	5	13	57	8	65	50.9	25.0	45.1	
Nekemte Admin Town	295	108	403	39	11	50	32	7	39	35	3	38	26	6	32	132	27	159	44.7	25.0	39.5	
Robe Admin Town	88	40	128	14	5	19	16		16	7		7	5	4	9	42	9	51	47.7	22.5	39.8	
Sebeta Admin Town	268	53	321	44	4	48	26	5	31	28		28	18	9	27	116	18	134	43.3	34.0	41.7	
Shashemene Admin Town	345	73	418	50	4	54	29	4	33	46	1	47	25	5	30	150	14	164	43.5	19.2	39.2	
Sululta Admin Town	53	20	73	9	1	10	4	3	7	4	2	6	4	2	6	21	8	29	39.6	40.0	39.7	
Woliso Admin Town	152	25	177	21	1	22	15		15	15	1	16	15	1	16	66	3	69	43.4	12.0	39.0	
Oromia	27123	4906	32029	3741	325	4066	2660	281	2941	2624	226	2850	2453	521	2974	11478	1353	12831	42.3	27.6	40.1	

TABLE 3.24. GOVERNMENT SECONDARY GRADE 9-10 SCHOOLS "SMASSE" TEACHERS BY SPECIALIZATION

Secondary Grade 9-10, Science and Mathematics (SMASSEE) Teachers by Specialization (Government), 2009 (2016/17 G.C)																					
Zone /Administration town	All Grafe 9-10 Teaches			Mathematics			Chemistry			Physics			Biology			Total SMASSE Teachers			% of Maths & N.Science		
	M	F	T	M	F	T	M	F	T	M	F	T	M	F	T	M	F	T	M	F	T
Arsi	1897	325	2222	279	20	299	181	22	203	184	21	205	170	36	206	814	99	913	42.9	30.5	41.1
Bale	862	182	1044	117	11	128	90	10	100	84	5	89	75	17	92	366	43	409	42.5	23.6	39.2
Borena	371	49	420	48		48	35	4	39	39	2	41	43	4	47	165	10	175	44.5	20.4	41.7
Buno Beddele	501	89	590	67	8	75	53	3	56	49	3	52	42	14	56	211	28	239	42.1	31.5	40.5
East Hararge	1106	175	1281	162	17	179	128	12	140	111	5	116	117	15	132	518	49	567	46.8	28.0	44.3
East Shoa	594	183	777	83	16	99	65	6	71	59	15	74	49	22	71	256	59	315	43.1	32.2	40.5
East Wollega	1115	190	1305	152	6	158	114	14	128	102	15	117	104	20	124	472	55	527	42.3	28.9	40.4
Guji	715	112	827	102	6	108	86	7	93	68	8	76	67	17	84	323	38	361	45.2	33.9	43.7
Horo Guduru Wollega	806	103	909	103	5	108	73	7	80	83	4	87	72	9	81	331	25	356	41.1	24.3	39.2
Ilu Aba Bora	686	180	866	89	13	102	70	10	80	72	6	78	69	16	85	300	45	345	43.7	25.0	39.8
Jimma	1339	325	1664	185	24	209	137	20	157	133	22	155	138	32	170	593	98	691	44.3	30.2	41.5
Kellem Wollega	856	159	1015	117	13	130	92	7	99	83	7	90	74	15	89	366	42	408	42.8	26.4	40.2
North Shoa	901	250	1151	139	12	151	99	14	113	92	15	107	77	33	110	407	74	481	45.2	29.6	41.8
OSZS Finfinne	258	80	338	34	3	37	25	5	30	29	2	31	26	9	35	114	19	133	44.2	23.8	39.3
South West Shoa	573	141	714	84	6	90	47	14	61	62	4	66	54	16	70	247	40	287	43.1	28.4	40.2
West Arsi	906	122	1028	125	7	132	89	7	96	92	7	99	88	17	105	394	38	432	43.5	31.1	42.0
West Guji	503	89	592	73	4	77	52	9	61	42	7	49	59	12	71	226	32	258	44.9	36.0	43.6
West Hararge	834	157	991	105	10	115	91	7	98	85	5	90	76	20	96	357	42	399	42.8	26.8	40.3
West Shoa	1462	306	1768	224	22	246	146	15	161	146	20	166	149	26	175	665	83	748	45.5	27.1	42.3
West Wollega	1695	323	2018	238	17	255	175	16	191	166	19	185	157	42	199	736	94	830	43.4	29.1	41.1
Adama Admin Town	247	124	371	37	14	51	29	12	41	30	4	34	23	16	39	119	46	165	48.2	37.1	44.5
Ambo Admin Town	140	54	194	21	6	27	16	3	19	17	2	19	15	4	19	69	15	84	49.3	27.8	43.3
Assela Admin Town	145	57	202	21	5	26	16	4	20	17	2	19	14	6	20	68	17	85	46.9	29.8	42.1
Batu Admin Town	68	16	84	10	1	11	10		10	5	3	8	6	2	8	31	6	37	45.6	37.5	44.0
Bishoftu Admin Town	125	62	187	20	6	26	15	3	18	14	3	17	10	7	17	59	19	78	47.2	30.6	41.7
Burayu Admin Town	44	14	58	8		8	3	1	4	4		4	3	2	5	18	3	21	40.9	21.4	36.2
Dukem Admin Town	41	14	55	6	2	8	3	1	4	7		7	3	2	5	19	5	24	46.3	35.7	43.6
Gelan Admin Town	21	6	27	2		2	2		2	2		2	3		3	9	0	9	42.9	0.0	33.3
Holota Admin Town	68	28	96	11	4	15	8	1	9	8		8	5	4	9	32	9	41	47.1	32.1	42.7
Jimma Admin Town	136	60	196	19	8	27	13	4	17	17		17	16	7	23	65	19	84	47.8	31.7	42.9
L/T/ L/Dadhi Admin Town	24	10	34	4	1	5	2		2	3		3	2	1	3	11	2	13	45.8	20.0	38.2
Modjo Admin Town	71	30	101	14	1	15	11		11	8	2	10	5	4	9	38	7	45	53.5	23.3	44.6
Nekemte Admin Town	146	76	222	21	9	30	18	3	21	18	2	20	11	5	16	68	19	87	46.6	25.0	39.2
Robe Admin Town	67	33	100	10	5	15	13		13	6		6	5	3	8	34	8	42	50.7	24.2	42.0
Sebeta Admin Town	88	35	123	16	4	20	7	5	12	8		8	6	6	12	37	15	52	42.0	42.9	42.3
Shashemenne Admin Town	166	51	217	27	4	31	17	2	19	21		21	13	3	16	78	9	87	47.0	17.6	40.1
Sululta Admin Town	39	17	56	7	1	8	4	2	6	3	2	5	3	2	5	17	7	24	43.6	41.2	42.9
Woliso Admin Town	105	22	127	14	1	15	12		12	11	1	12	10	1	11	47	3	50	44.8	13.6	39.4
Oromia	19721	4249	23970	2794	292	3086	2047	250	2297	1980	213	2193	1859	467	2326	8680	1222	9902	44.0	28.8	41.3

TABLE 3.25. GOVERNMENT SECONDARY GRADE 11-12 SCHOOLS, "SMASSE" TEACHERS BY SPECIALIZATION

Secondary Grade 11-12, Science and Mathematics (SMASEE) Teachers by Specialization (Government), 2009 (2016/17 G.C)																					
Zone /Administration town	All Grade 11-12 Teaches			Mathematics			Chemistry			Physics			Biology			Total SMASSE Teachers			% of Maths & N.Science Teachers		
	M	F	T	M	F	T	M	F	T	M	F	T	M	F	T	M	F	T	M	F	T
Arsi	475	47	522	61		61	37	1	38	40		40	41	1	42	179	2	181	37.7	4.3	34.7
Bale	312	15	327	31	1	32	26		26	26	1	27	24		24	107	2	109	34.3	13.3	33.3
Borena	154	6	160	19		19	15		15	11		11	12	1	13	57	1	58	37.0	16.7	36.3
Buno Beddele	105	3	108	10		10	8		8	7		7	6		6	31	0	31	29.5	0.0	28.7
East Hararge	380	23	403	48	1	49	32	1	33	33		33	31	1	32	144	3	147	37.9	13.0	36.5
East Shoa	161	15	176	20	1	21	12		12	12		12	11	1	12	55	2	57	34.2	13.3	32.4
East Wollega	417	31	448	52	3	55	35		35	33	1	34	33	1	34	153	5	158	36.7	16.1	35.3
Guji	212	8	220	26		26	15		15	16		16	18		18	75	0	75	35.4	0.0	34.1
Horo Guduru Wollega	378	17	395	46	1	47	29		29	36		36	29	1	30	140	2	142	37.0	11.8	35.9
Ilu Aba Bora	148	13	161	16		16	12		12	9	1	10	12		12	49	1	50	33.1	7.7	31.1
Jimma	259	21	280	31	2	33	21		21	21		21	17	2	19	90	4	94	34.7	19.0	33.6
Kellem Wollega	259	17	276	36		36	21		21	20		20	19	1	20	96	1	97	37.1	5.9	35.1
North Shoa	309	33	342	44	2	46	24	1	25	24	2	26	25	1	26	117	6	123	37.9	18.2	36.0
OSZS Finfinne	96	10	106	12		12	7		7	9		9	5	1	6	33	1	34	34.4	10.0	32.1
South West Shoa	157	18	175	20	1	21	12		12	12		12	11	2	13	55	3	58	35.0	16.7	33.1
West Arsi	229	10	239	27		27	19	1	20	16		16	15	1	16	77	2	79	33.6	20.0	33.1
West Gujii	118	16	134	18	1	19	11		11	9		9	10	2	12	48	3	51	40.7	18.8	38.1
West Hararge	250	15	265	25		25	22		22	20		20	22	2	24	89	2	91	35.6	13.3	34.3
West Shoa	489	43	532	67	6	73	42	4	46	43		43	40	3	43	192	13	205	39.3	30.2	38.5
West Wollega	578	39	617	76	1	77	46	1	47	47		47	46	1	47	215	3	218	37.2	7.7	35.3
Adama Admin Town	149	31	180	23	3	26	13	4	17	20	1	21	11	5	16	67	13	80	45.0	41.9	44.4
Ambo Admin Town	76	8	84	10		10	7	1	8	7		7	6	1	7	30	2	32	39.5	25.0	38.1
Assela Admin Town	107	21	128	18		18	8	1	9	9		9	9	3	12	44	4	48	41.1	19.0	37.5
Batu Admin Town	29	0	29	5		5	2		2	3		3	2		2	12	0	12	41.4		41.4
Bishoftu Admin Town	81	11	92	11		11	8		8	6	1	7	6	1	7	31	2	33	38.3	18.2	35.9
Burayu Admin Town	18	5	23	3		3	2	1	3	2		2	1	1	2	8	2	10	44.4	40.0	43.5
Dukem Admin Town	12	4	16		2	2	1		1	1		1	1		1	3	2	5	25.0	50.0	31.3
Gelan Admin Town	14	1	15	2		2	1		1	1		1	1		1	5	0	5	35.7	0.0	33.3
Holota Admin Town	24	2	26	3		3	2		2	2		2	2		2	9	0	9	37.5	0.0	34.6
Jimma Admin Town	58	11	69	6	3	9	5	3	8	7		7	5	1	6	23	7	30	39.7	63.6	43.5
L/T/L/Dadhi Admin Town	14	3	17	2		2	1		1	1		1	1		1	5	0	5	35.7	0.0	29.4
Modjo Admin Town	23	2	25	3		3	2		2	2		2	2	1	3	9	1	10	39.1	50.0	40.0
Nekemte Admin Town	98	27	125	11	2	13	7	4	11	10	1	11	11		11	39	7	46	39.8	25.9	36.8
Robe Admin Town	21	7	28	4		4	3		3	1		1	1		1	8	1	9	38.1	14.3	32.1
Sebeta Admin Town	49	6	55	6		6	6		6	5		5	2	2	4	19	2	21	38.8	33.3	38.2
Shashemenne Admin Town	81	11	92	9		9	4		4	6		6	4	1	5	23	1	24	28.4	9.1	26.1
Sululta Admin Town	14	3	17	2		2		1	1	1		1	1		1	4	1	5	28.6	33.3	29.4
Woliso Admin Town	47	3	50	7		7	3		3	4		4	5		5	19	0	19	40.4	0.0	38.0
Oromia	6401	556	6957	810	30	840	521	24	545	532	8	540	497	39	536	2360	101	2461	36.9	18.2	35.4

TABLE 3.26. GOVERNMENT SECONDARY GRADE 9-12 "SMASSE" TEACHERS BY SPECIALIZATION

Secondary schools (Grade 9-12), Science and Mathematics (SMASEE) Teachers by Specialization (Government), in 2009 (2016/17 G.C)																	
Zone /Administration town	All 9-12 Government Teachers			Mathematics		Chemistry		Physics		Biology		Total			% of SMASSE Teachers		
	M	F	T	M	F	M	F	M	F	M	F	M	F	T	M	F	T
Arsi	2372	372	2744	340	20	218	23	224	21	211	37	993	101	1094	41.9	27.2	39.9
Bale	1174	197	1371	148	12	116	10	110	6	99	17	473	45	518	40.3	22.8	37.8
Borena	525	55	580	67	0	50	4	50	2	55	5	222	11	233	42.3	20.0	40.2
Buno Beddele	606	92	698	77	8	61	3	56	3	48	14	242	28	270	39.9	30.4	38.7
East Hararge	1486	198	1684	210	18	160	13	144	5	148	16	662	52	714	44.5	26.3	42.4
East Shoa	755	198	953	103	17	77	6	71	15	60	23	311	61	372	41.2	30.8	39.0
East Wollega	1532	221	1753	204	9	149	14	135	16	137	21	625	60	685	40.8	27.1	39.1
Gujji	927	120	1047	128	6	101	7	84	8	85	17	398	38	436	42.9	31.7	41.6
Horo Guduru Wollega	1184	120	1304	149	6	102	7	119	4	101	10	471	27	498	39.8	22.5	38.2
Ilu Aba Bora	834	193	1027	105	13	82	10	81	7	81	16	349	46	395	41.8	23.8	38.5
Jimma	1598	346	1944	216	26	158	20	154	22	155	34	683	102	785	42.7	29.5	40.4
Kellem Wollega	1115	176	1291	153	13	113	7	103	7	93	16	462	43	505	41.4	24.4	39.1
North Shoa	1210	283	1493	183	14	123	15	116	17	102	34	524	80	604	43.3	28.3	40.5
OSZS Finfinne	354	90	444	46	3	32	5	38	2	31	10	147	20	167	41.5	22.2	37.6
South West Shoa	730	159	889	104	7	59	14	74	4	65	18	302	43	345	41.4	27.0	38.8
West Arsi	1135	132	1267	152	7	108	8	108	7	103	18	471	40	511	41.5	30.3	40.3
West Gujji	621	105	726	91	5	63	9	51	7	69	14	274	35	309	44.1	33.3	42.6
West Hararge	1084	172	1256	130	10	113	7	105	5	98	22	446	44	490	41.1	25.6	39.0
West Shoa	1951	349	2300	291	28	188	19	189	20	189	29	857	96	953	43.9	27.5	41.4
West Wollega	2273	362	2635	314	18	221	17	213	19	203	43	951	97	1048	41.8	26.8	39.8
Adama Admin Town	396	155	551	60	17	42	16	50	5	34	21	186	59	245	47.0	38.1	44.5
Ambo Admin Town	216	62	278	31	6	23	4	24	2	21	5	99	17	116	45.8	27.4	41.7
Assela Admin Town	252	78	330	39	5	24	5	26	2	23	9	112	21	133	44.4	26.9	40.3
Batu Admin Town	97	16	113	15	1	12	0	8	3	8	2	43	6	49	44.3	37.5	43.4
Bishoftu Admin Town	206	73	279	31	6	23	3	20	4	16	8	90	21	111	43.7	28.8	39.8
Burayu Admin Town	62	19	81	11	0	5	2	6	0	4	3	26	5	31	41.9	26.3	38.3
Dukem Admin Town	53	18	71	6	4	4	1	8	0	4	2	22	7	29	41.5	38.9	40.8
Gelan Admin Town	35	7	42	4	0	3	0	3	0	4	0	14	0	14	40.0	0.0	33.3
Holota Admin Town	92	30	122	14	4	10	1	10	0	7	4	41	9	50	44.6	30.0	41.0
Jimma Admin Town	194	71	265	25	11	18	7	24	0	21	8	88	26	114	45.4	36.6	43.0
L/T/ L/Dadhi Admin Town	38	13	51	6	1	3	0	4	0	3	1	16	2	18	42.1	15.4	35.3
Modjo Admin Town	94	32	126	17	1	13	0	10	2	7	5	47	8	55	50.0	25.0	43.7
Nekemte Admin Town	244	103	347	32	11	25	7	28	3	22	5	107	26	133	43.9	25.2	38.3
Robe Admin Town	88	40	128	14	5	16	0	7	0	5	4	42	9	51	47.7	22.5	39.8
Sebeta Admin Town	137	41	178	22	4	13	5	13	0	8	8	56	17	73	40.9	41.5	41.0
Shashemene Admin Town	247	62	309	36	4	21	2	27	0	17	4	101	10	111	40.9	16.1	35.9
Sululta Admin Town	53	20	73	9	1	4	3	4	2	4	2	21	8	29	39.6	40.0	39.7
Woliso Admin Town	152	25	177	21	1	15	0	15	1	15	1	66	3	69	43.4	12.0	39.0
Total Oromia	26122	4805	30927	3604	322	2568	274	2512	221	2356	506	11040	1323	12363	42.3	27.5	40.0

3.4. Different Ratios in Secondary Education

I. Student to Teacher Ratio

Table 3.27. Secondary Education Student to Teacher Ratio

Government and Non Government Secondary & Preparatory Education Student to Teacher Ratio in 2009 (2016/17 G.C.)							
SN	Zone /Administration town	Enrolment		Number of Teachers		STR	
		(9-10)	(11-12)	(9-10)	(11-12)	(9-10)	(11-12)
1	Arsi	53403	6694	1044	522	51	13
2	Bale	20331	2799	420	327	48	9
3	Borena	6214	2000	590	160	11	13
4	Buno Beddele	14181	1250	1300	108	11	12
5	East Hararge	30663	5592	866	410	35	14
6	East Shoa	19158	2709	714	190	27	14
7	East Wollega	38332	12776	1777	448	22	29
8	Guji	22882	3642	1305	220	18	17
9	Horo Guduru Wollega	25934	12584	915	395	28	32
10	Ilu Aba Bora	19596	1775	1018	161	19	11
11	Jimma	50604	6302	1151	280	44	23
12	Kellem Wollega	29169	7084	344	283	85	25
13	North Shoa	28813	6065	592	342	49	18
14	OSZS Finfinne	8943	1128	817	106	11	11
15	South West Shoa	15728	2250	1072	175	15	13
16	West Arsi	29886	5054	2228	258	13	20
17	West Gujii	17407	2024	827	134	21	15
18	West Hararge	20410	3458	1664	265	12	13
19	West Shoa	49729	14319	991	543	50	26
20	West Wollega	61926	26376	2048	652	30	40
21	Adama Admin Town	15358	6408	542	228	28	28
22	Ambo Admin Town	4988	2275	203	87	25	26
23	Assela Admin Town	7020	2992	230	128	31	23
24	Batu Admin Town	3267	1138	112	57	29	20
25	Bishoftu Admin Town	7509	2544	250	97	30	26
26	Burayu Admin Town	2327	615	79	30	29	21
27	Dukem Admin Town	1778	270	71	16	25	17
28	Gelan Admin Town	611	69	27	15	23	5
29	Holota Admin Town	2933	502	96	26	31	19
30	Jimma Admin Town	7042	2615	256	93	28	28
31	L/T/L/Dadhi Admin Town	1058	334	42	18	25	19
32	Modjo Admin Town	3271	637	112	32	29	20
33	Nekemte Admin Town	6811	4554	265	138	26	33
34	Robe Admin Town	3465	659	100	28	35	24
35	Sebeta Admin Town	5033	1635	222	99	23	17
36	Shashemenne Admin Town	8883	3135	290	128	31	24
37	Sululta Admin Town	1283	186	56	17	23	11
38	Woliso Admin Town	4199	1189	127	50	33	24
Oromia		650145	157638	24763	7266	26	22

II. Student to Section Ratio

TABLE 3.28. SECONDARY EDUCATION STUDENT TO SECTION RATIO

Government and Non Government Secondary Education Student to Section Ratio in 2009(2015/16 G.C.)						
Zone /Administration town	Enrolment		Number of Sections		PSR	
	(9-10)	(11-12)	(9-10)	(11-12)	(9-10)	(11-12)
Arsi	53403	6694	912	156	59	43
Bale	20331	2799	344	86	59	33
Borena	6214	2000	120	53	52	38
Buno Beddele	14181	1250	228	35	62	36
East Hararge	30663	5592	489	135	63	41
East Shoa	19158	2709	322	58	59	47
East Wollega	38332	12776	573	208	67	61
Guji	22882	3642	351	70	65	52
Horo Guduru Wollega	25934	12584	406	202	64	62
Ilu Aba Bora	19596	1775	320	60	61	30
Jimma	50604	6302	741	167	68	38
Kellem Wollega	29169	7084	456	121	64	59
North Shoa	28813	6065	456	121	63	50
OSZS Finfinne	8943	1128	143	28	63	40
South West Shoa	15728	2250	251	48	63	47
West Arsi	29886	5054	488	105	61	48
West Gujii	17407	2024	245	45	71	45
West Hararge	20410	3458	338	82	60	42
West Shoa	49729	14319	744	226	67	63
West Wollega	61926	26376	906	374	68	71
Adama Admin Town	15358	6408	304	109	51	59
Ambo Admin Town	4988	2275	85	37	59	61
Assela Admin Town	7020	2992	129	52	54	58
Batu Admin Town	3267	1138	49	20	67	57
Bishoftu Admin Town	7509	2544	140	51	54	50
Burayu Admin Town	2327	615	33	16	71	38
Dukem Admin Town	1778	270	30	6	59	45
Gelan Admin Town	611	69	12	4	51	17
Holota Admin Town	2933	502	50	8	59	63
Jimma Admin Town	7042	2615	126	48	56	54
L/T/L/Dadhi Admin Town	1058	334	19	7	56	48
Modjo Admin Town	3271	637	62	17	53	37
Nekemte Admin Town	6811	4554	103	85	66	54
Robe Admin Town	3465	659	57	10	61	66
Sebeta Admin Town	5033	1635	87	37	58	44
Shashemenne Admin Town	8883	3135	158	63	56	50
Sululta Admin Town	1283	186	20	4	64	47
Woliso Admin Town	4199	1189	62	20	68	59
Oromia	650145	157638	10359	2974	63	53

Teacher to student ratio of secondary education (9-12) in 2009 (2016/17 G.C) at zone and administrative towns is shown in table 3.27 above. Accordingly, teacher to student ratio of secondary education (9-10) and (11-12) were 1:26 and 1:22 respectively. As data shows Borena, Buno Bedele & OSZS Finfinne Zones have the least teacher to student ratio in secondary first cycle (9-10) which are 1:11. On the other hand, Kellem Wollega, Arsi and West Shoa Zones have registered the highest teacher to student ratio which is 1:85, 1:51 and 1:50 respectively. In preparatory grades (11-12) Bale zone and Gelan town have the least teacher-student ratio which is 1:5 and 1:9 respectively.

As shown in table 3.28 above section to student ratio of secondary education (9--12) in 2009 (2016/17 G.C) were 1:63 and 1:53 respectively.

GRAPH 3.6. FIVE YEARS TREND OF SECONDARY (9-10) STUDENTS SECTION RATIO

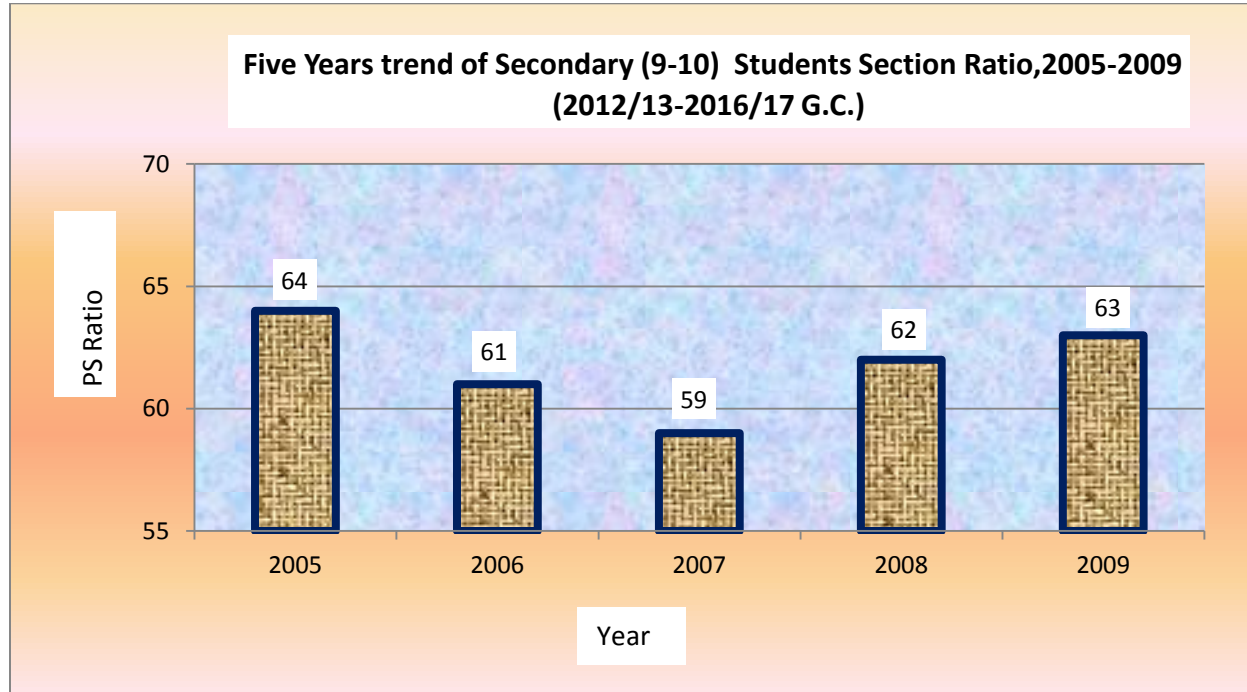

As can be seen from graph 3.6 above, the trend of Student-Section ratio for secondary first cycle /9-10/ has been fluctuating from year to year. Accordingly; in 2005 it was 64:1 that tells us far from the standard and shows a slight improvement till 2007 to reach 59:1 and again rose to 63:1 in 2009.

III. Text book to Student Ratio

TABLE 3.29 SECONDARY EDUCATION TEXT BOOK TO STUDENT RATIO

Zone /Administration town	(9-10)													(11-12)																
	Amharic	Biology	Chemistry	Civics	Computer Science/IT	English	Geography	History	Local language	Mathematics	Physical education	Physics	(9-10)	Amharic	Basic technical Draw	Biology	Chemistry	Civics	Computer Science/IT	English	General Business	General Economics	Geography	History	Local language	Mathematics	Physical education	Physics	NS	SS
	Arsi	0.9	1.0	1.1	1.0	1.0	0.9	1.0	1.0	0.9	0.9	0.9	1.0	1.0	0.5	0.9	1.0	1.0	1.0	1.0	1.0	1.0	0.8	1.1	1.1	1.5	1.0	0.9	1.0	1.1
Bale	0.9	0.9	0.9	0.9	1.0	0.9	1.0	0.9	0.9	0.9	0.8	0.9	0.9	0.5	0.8	0.9	0.9	1.0	1.0	1.1	1.1	0.8	1.1	1.0	1.4	1.1	0.9	1.1	1.2	1.5
Borena	0.8	0.9	0.9	0.9	0.9	0.9	0.9	0.7	0.8	0.9	0.7	0.9	0.9	0.4	1.0	1.0	1.0	0.9	0.8	0.8	0.5	0.8	0.7	1.4	0.9	0.7	1.2	1.3	1.0	
Buno Beddele	0.8	0.9	0.9	0.9	0.9	0.9	0.9	0.8	0.8	0.9	0.7	0.9	0.9	0.7	1.3	1.0	1.0	0.9	0.8	0.9	0.9	0.8	0.9	1.3	0.9	0.7	1.0	1.1	1.3	
East Hararge	0.8	0.9	1.0	1.2	0.9	0.9	0.9	0.6	0.9	0.9	0.5	0.9	0.9	0.2	0.9	1.1	1.1	0.9	0.9	0.8	0.7	0.8	1.0	1.6	0.8	0.6	0.9	1.1	1.3	
East Shoa	0.8	0.9	0.9	0.9	1.0	0.9	0.9	0.8	0.9	0.9	0.7	0.9	0.9	0.5	0.9	1.1	1.1	0.9	0.9	0.9	0.9	0.6	0.9	1.6	1.0	0.8	1.2	1.1	1.4	
East Wollega	0.8	0.9	0.9	0.9	0.8	0.8	0.8	0.7	0.8	0.9	0.7	0.8	0.8	0.0	0.6	0.7	0.7	0.7	0.7	0.6	0.6	0.5	0.8	0.6	0.9	0.7	0.5	0.7	1.1	
Guji	0.7	0.8	0.8	0.8	0.8	0.8	0.8	0.5	0.6	0.7	0.5	0.9	0.7	0.4	0.9	0.9	0.9	0.9	0.9	0.9	0.3	0.8	0.6	1.0	0.9	0.7	0.9	1.1	1.1	
Horo Guduru Wollega	0.7	0.9	0.9	0.9	0.9	0.9	0.9	0.9	0.7	0.9	0.8	0.9	0.9	0.2	0.8	0.8	0.9	0.9	1.6	0.7	0.8	0.7	1.2	0.9	0.9	0.6	0.9	1.0	1.6	
Ilu Aba Bora	0.8	0.9	0.9	1.0	1.0	0.9	1.0	1.0	0.8	1.0	0.8	1.0	0.9	0.5	0.9	1.0	1.0	1.0	0.9	1.0	0.8	0.5	0.9	0.7	1.5	1.0	0.6	1.0	1.1	1.3
Jima	0.7	0.8	0.8	0.7	0.8	0.7	0.8	0.5	0.7	0.7	0.6	0.8	0.7	0.2	0.4	0.4	0.5	0.6	0.5	0.5	0.8	0.6	0.6	0.4	0.5	0.5	0.1	0.5	0.5	0.8
Kellem Wollega	0.7	0.9	0.9	0.9	0.8	0.8	0.8	0.8	0.7	0.9	0.6	0.8	0.8	0.1	0.9	1.0	1.0	0.8	0.8	0.7	0.9	0.8	0.8	0.8	0.9	0.4	1.0	0.9	1.1	
North Shoa	0.9	1.0	1.0	1.0	1.0	0.9	0.9	0.8	0.9	1.0	0.8	0.9	0.9	0.5	1.0	1.0	1.0	1.0	1.0	1.0	1.0	0.7	0.9	1.1	1.3	1.0	0.9	0.9	1.2	1.5
OSZS Finfinne	0.8	0.9	0.9	0.9	0.9	1.0	0.8	0.9	0.8	0.9	0.8	0.9	0.9	0.4	0.9	0.9	1.0	1.0	1.0	1.0	1.0	0.8	0.9	1.1	0.8	1.0	0.8	0.9	1.1	1.6
South West Shoa	0.9	1.1	1.1	1.1	1.0	0.9	1.0	0.9	0.9	1.0	0.9	1.1	1.0	0.2	1.0	1.0	1.0	0.9	0.9	1.0	0.9	0.7	0.9	1.7	0.9	0.8	1.0	1.3	1.2	
West Arsi	0.9	0.9	1.0	1.3	0.9	0.9	0.9	0.8	0.9	0.9	0.7	0.9	0.9	0.4	0.8	0.9	0.9	0.9	0.7	0.8	0.8	0.4	0.8	0.6	0.9	0.8	0.5	1.2	1.1	0.9
West Gujii	0.7	0.9	0.8	0.8	0.8	0.8	0.8	0.7	0.7	0.9	0.6	0.8	0.8	0.3	1.2	1.4	1.3	1.0	0.9	0.9	0.7	0.5	1.0	0.8	1.2	1.0	0.6	1.2	1.4	
West Hararge	0.7	0.8	0.8	0.8	0.8	0.8	0.8	0.8	0.8	0.8	0.6	0.8	0.8	0.7	1.1	1.4	1.5	1.3	1.1	1.1	1.3	0.9	1.2	1.2	1.4	1.3	0.8	1.5	1.5	1.6
West Shoa	0.9	1.0	1.0	1.0	0.9	1.0	1.0	0.9	0.9	1.0	0.9	0.9	1.0	0.0	0.8	0.9	1.0	1.1	0.8	0.8	0.7	0.7	0.8	0.8	1.1	0.8	0.5	0.8	1.0	1.2
West Wollega	0.7	0.8	0.8	0.8	0.8	0.7	0.8	0.8	0.7	0.8	0.6	0.8	0.8	0.0	0.7	0.7	0.8	0.7	0.6	0.7	0.6	0.5	0.6	0.5	0.7	0.6	0.4	0.7	0.8	0.9
Adama Admin Town	0.6	1.5	0.7	0.7	0.7	0.7	0.7	0.6	0.5	0.7	0.2	0.7	0.7	0.6	0.8	0.7	0.8	0.7	0.7	0.8	1.0	0.9	0.6	0.9	0.2	0.6	0.0	0.8	0.6	2.2
Ambo Admin Town	0.7	0.9	0.9	1.0	0.8	1.0	1.0	0.7	2.2	1.0	0.6	0.9	1.0	0.1	1.0	1.0	1.1	1.0	1.0	1.0	0.9	0.7	0.6	1.0	1.0	1.0	0.9	1.1	1.0	2.0
Assela Admin Town	0.8	0.8	0.9	0.9	2.5	0.9	0.9	0.8	0.8	0.9	0.8	0.9	1.0	1.8	1.1	0.9	0.9	1.2	0.8	1.2	0.8	1.0	0.9	0.9	2.1	0.8	0.6	0.9	1.1	2.1
Batu Admin Town	0.9	0.9	0.9	0.9	0.8	0.9	0.9	0.7	0.8	0.9	0.6	0.9	0.8	0.5	0.8	0.9	0.9	0.8	0.9	0.8	0.9	0.8	0.2	0.9	0.9	0.6	0.9	1.0	1.0	1.3
Bishoftu Admin Town	0.8	0.8	0.8	0.8	0.8	0.8	0.8	0.7	0.7	0.8	0.6	0.8	0.8	1.5	0.9	1.1	1.0	1.0	0.5	1.1	1.0	1.0	1.0	1.0	0.4	1.1	0.8	1.0	0.9	2.6
Burayu Admin Town	0.7	0.9	0.9	0.9	1.0	0.8	0.9	1.0	0.7	0.9	1.0	0.9	0.9	0.2	0.7	0.8	0.8	0.8	0.9	0.9	0.8	0.8	1.0	1.0	1.0	0.9	0.8	0.8	0.9	1.7
Dukem Admin Town	1.0	0.7	0.9	1.0	1.2	1.0	1.1	0.6	0.6	1.0	0.4	0.8	0.9	0.8	0.8	0.8	0.8	0.9	0.9	0.9	0.9	0.9	1.1	0.0	0.9	0.8	0.8	0.8	1.0	1.5
Gelan Admin Town	0.7	1.0	0.9	0.8	0.9	0.5	0.9	0.9	0.8	0.5	0.9	0.9	0.8	0.4	0.8	0.9	0.9	0.7	0.9	0.7	0.9	0.0	0.9	0.9	1.6	0.9	0.8	1.0	1.1	1.1
Holota Admin Town	0.9	0.9	1.0	0.9	1.0	0.9	1.0	0.9	0.9	1.0	0.9	1.0	0.9	0.6	1.0	1.0	1.0	1.0	1.0	1.0	1.0	1.0	1.0	1.0	1.0	1.0	1.0	1.2	1.1	2.1
Jima Admin Town	1.0	1.3	1.1	1.2	1.0	1.1	1.1	0.5	1.0	2.0	0.4	1.2	1.1	0.6	0.3	0.8	0.8	0.7	0.7	0.8	1.0	1.1	0.4	0.3	0.4	0.8	0.1	0.8	0.6	2.2
L/T/L/Dadhi Admin Town	0.4	1.0	1.0	0.9	0.9	1.0	1.0	0.9	0.6	1.0	0.9	1.0	0.9	0.9	0.9	1.0	1.0	1.0	0.9	1.0	1.0	0.9	1.3	1.2	1.1	1.0	0.2	1.0	0.9	1.9
Modjo Admin Town	0.9	1.0	0.9	0.9	0.9	0.9	0.9	0.7	0.8	0.9	0.6	0.9	0.9	0.4	0.7	0.9	0.8	0.8	0.8	0.9	0.9	1.5	0.9	0.6	0.8	0.4	0.9	0.8	1.7	
Nekemte Admin Town	0.7	0.7	0.9	0.7	0.7	0.9	0.8	0.4	0.6	0.5	0.4	0.6	0.7	0.0	0.8	1.1	0.9	0.9	0.8	1.0	0.9	0.3	0.9	0.7	1.7	0.8	0.5	1.1	0.9	1.7
Robe Admin Town	0.8	1.0	0.7	1.0	0.9	0.9	1.0	0.7	0.9	1.0	0.8	3.0	1.1	0.3	1.1	0.0	1.4	0.9	0.1	0.9	3.3	0.4	0.8	0.6	0.5	1.0	0.7	1.3	0.9	1.6
Sebeta Admin Town	0.7	0.7	0.7	0.7	0.6	0.7	0.7	0.6	0.6	0.7	0.6	0.7	0.7	0.7	0.6	0.6	0.6	3.2	0.6	0.7	0.8	0.2	0.9	0.8	0.6	0.6	0.5	0.6	1.0	2.0
Shashemenne Admin Town	0.7	0.8	0.9	0.8	0.7	0.9	0.9	0.8	0.8	0.8	0.7	0.8	0.8	0.5	0.5	0.6	0.6	0.6	0.8	0.7	0.7	0.7	0.9	0.9	0.8	0.6	0.5	0.6	0.7	1.3
Sululta Admin Town	1.0	0.8	0.8	0.8	0.2	0.7	0.9	1.0	1.0	0.8	1.0	0.8	0.8	0.5	1.0	1.0	1.0	1.0	0.9	1.0	1.0	0.9	1.0	1.4	1.0	0.7	1.0	1.2	1.4	
Woliso Admin Town	0.6	0.7	0.8	0.8	0.8	0.7	0.8	0.5	0.7	0.8	0.5	0.7	0.7	0.2	0.7	0.7	0.7	0.6	0.8	0.6	0.9	0.0	0.9	0.9	1.1	0.8	0.9	0.7	0.8	1.4
Oromia Average	0.8	0.9	0.9	0.9	0.9	0.8	0.9	0.8	0.8	0.9	0.7	0.9	0.8	0.3	0.8	0.8	0.9	0.9	0.8	0.8	0.8	0.6	0.8	0.8	1.0	0.8	0.5	0.9	0.9	1.3

3.5. Secondary Education Principals and Vice Principals

TABLE 3.30. SECONDARY GRADE 9-10 PRINCIPALS AND VICE PRINCIPALS

Secondary 9-10 Principals and Vice Principals 2009 E.C (2016/17G.C)												
Zone /Administration town	Government + None Goevernment						Government					
	Principals			Vice Principals			Principals			Vice Principals		
	M	F	T	M	F	T	M	F	T	M	F	T
Arsi	60	1	61	58	3	61	59	1	60	58	3	61
Bale	50	1	51	26	3	29	50	1	51	26	3	29
Borena	24	0	24	3	0	3	24	0	24	3	0	3
Buno Beddele	15	0	15	9	0	9	15	0	15	9	0	9
East Hararge	54	0	54	34	2	36	53	0	53	34	2	36
East Shoa	24	0	24	24	3	27	21	0	21	23	3	26
East Wollega	43	0	43	41	0	41	43	0	43	41	0	41
Guji	35	0	35	19	0	19	35	0	35	19	0	19
Horo Guduru Wollega	35	0	35	32	1	33	35	0	35	32	1	33
Ilu Aba Bora	29	0	29	18	2	20	29	0	29	18	2	20
Jima	60	4	64	43	2	45	60	4	64	43	2	45
Kellem Wollega	32	0	32	30	0	30	32	0	32	30	0	30
North Shoa	43	0	43	28	2	30	43	0	43	28	2	30
OSZS Finfinne	16	0	16	8	0	8	15	0	15	8	0	8
South West Shoa	26	0	26	24	0	24	26	0	26	24	0	24
West Arsi	37	0	37	27	1	28	33	0	33	27	1	28
West Gujii	29	1	30	12	0	12	29	1	30	12	0	12
West Hararge	43	2	45	22	0	22	43	2	45	22	0	22
West Shoa	59	0	59	54	1	55	58	0	58	54	1	55
West Wollega	71	1	72	60	0	60	70	1	71	59	0	59
Adama Admin Town	13	0	13	9	2	11	5	0	5	7	2	9
Ambo Admin Town	3	0	3	5	0	5	3	0	3	5	0	5
Assela Admin Town	8	0	8	6	0	6	4	0	4	4	0	4
Batu Admin Town	1	0	1	2	0	2	1	0	1	2	0	2
Bishoftu Admin Town	5	0	5	6	1	7	2	0	2	5	1	6
Burayu Admin Town	2	0	2	2	0	2	2	0	2	2	0	2
Dukem Admin Town	2	0	2	3	0	3	1	0	1	2	0	2
Holota Admin Town	2	0	2	3	1	4	2	0	2	3	1	4
Gelan Admin Town	1	0	1	1	0	1	1	0	1	1	0	1
Jima Admin Town	6	0	6	6	0	6	3	0	3	4	0	4
L/T L/Dadhi Admin Town	0	0	0	1	0	1	0	0	0	1	0	1
Modjo Admin Town	2	0	2	3	0	3	2	0	2	3	0	3
Nekemte Admin Town	5	0	5	4	0	4	3	0	3	3	0	3
Robe Admin Town	1	0	1	3	0	3	1	0	1	3	0	3
Sebeta Admin Town	4	2	6	3	0	3	1	0	1	3	0	3
Shashemenne Admin Town	4	0	4	7	0	7	3	0	3	6	0	6
Sululta Admin Town	1	0	1	2	0	2	1	0	1	2	0	2
Woliso Admin Town	2	0	2	3	0	3	2	0	2	3	0	3
Total Oromia	847	12	859	641	24	665	810	10	820	629	24	653

TABLE 3.31. PREPARATORY SCHOOLS PRINCIPALS AND VICE PRINCIPALS

Preparatory Schools Principals and Vice Principals in 2009 (2016/17 G.C)												
Zone /Administration town	Government + None Goevernment						Government					
	Principals			Vice Principals			Principals			Vice Principals		
	M	F	T	M	F	T	M	F	T	M	F	T
Arsi	20	1	21	9	2	11	20	1	21	9	2	11
Bale	17	0	17	2	0	2	17	0	17	2	0	2
Borena	15	0	15	4	0	4	9	0	9	1	0	1
Buno Beddele	5	0	5	4	0	4	5	0	5	4	0	4
East Hararge	14	0	14	4	0	4	14	0	14	4	0	4
East Shoa	8	0	8	2	1	3	8	0	8	1	1	2
East Wollega	17	0	17	11	1	12	17	0	17	11	1	12
Guji	15	0	15	1	0	1	15	0	15	1	0	1
Horo Guduru Wollega	11	0	11	9	1	10	11	0	11	9	1	10
Ilu Aba Bora	9	0	9	2	0	2	9	0	9	2	0	2
Jima	16	1	17	7	0	7	16	1	17	7	0	7
Kellem Wollega	12	0	12	9	1	10	11	0	11	8	0	8
North Shoa	13	0	13	9	0	9	13	0	13	9	0	9
OSZS Finfinne	5	0	5	2	0	2	5	0	5	2	0	2
South West Shoa	10	0	10	3	0	3	10	0	10	3	0	3
West Arsi	13	0	13	5	1	6	10	0	10	4	1	5
West Gujii	7	0	7	1	0	1	7	0	7	1	0	1
West Hararge	25	0	25	7	0	7	24	0	24	6	0	6
West Shoa	16	1	17	15	1	16	15	0	15	15	1	16
West Wollega	26	0	26	17	0	17	22	0	22	14	0	14
Adama Admin Town	3	1	4	3	0	3	2	1	3	2	0	2
Ambo Admin Town	2	0	2	2	0	2	2	0	2	2	0	2
Assela Admin Town	1	0	1	1	1	2	1	0	1	1	1	2
Batu Admin Town	2	1	3	4	0	4	1	0	1	1	0	1
Bishoftu Admin Town	2	0	2	1	0	1	2	0	2	1	0	1
Burayu Admin Town	3	0	3	2	0	2	1	0	1	1	0	1
Dukem Admin Town	0	0	0	1	0	1	0	0	0	1	0	1
Gelan Admin Town	0	0	0	0	0	0	0	0	0	0	0	0
Holota Admin Town	1	0	1	0	1	1	1	0	1	0	1	1
Jima Admin Town	3	0	3	5	1	6	1	0	1	3	0	3
L/T L/Dadhi Admin Town	2	0	2	0	0	0	1	0	1	0	0	0
Modjo Admin Town	1	0	1	2	0	2	0	0	0	1	0	1
Nekemte Admin Town	5	1	6	4	0	4	3	0	3	3	0	3
Robe Admin Town	1	0	1	1	0	1	1	0	1	1	0	1
Sebeta Admin Town	7	0	7	1	0	1	2	0	2	0	0	0
Shashemenne Admin Town	9	0	9	6	0	6	3	0	3	3	0	3
Sululta Admin Town	1	0	1	0	0	0	1	0	1	0	0	0
Woliso Admin Town	1	0	1	2	0	2	1	0	1	2	0	2
Total Oromia	318	6	324	158	11	169	281	3	284	135	9	144

TABLE 3.32. SECONDARY EDUCATION SCHOOL PRINCIPALS BY HIGHER EDUCATION LEVEL

Secondary Education School Principals and Vice Principals by Higher Education Level (HEL) and Qualification 2009 (2016/17 G.C)																													
Zone /Administration town	Principal						Vice Principal						Total						Qualification Masters and Above										
	MA/Msc/and Above			Total			MA/Msc/and Above			Total			MA/Msc/and Above			Total			Principal			Vice Principal			Total				
	M	F	T	M	F	T	M	F	T	M	F	T	M	F	T	M	F	T	M	F	T	M	F	T	M	F	T	M	F
Arsi	23	1	24	80	2	82	4	0	4	67	5	72	27	1	28	147	7	154	28.8	50.0	29.3	6.0	0.0	5.6	18.4	14.3	18.2		
Bale	13	0	13	67	1	68	3	0	3	28	3	31	16	0	16	95	4	99	19.4	0.0	19.1	10.7	0.0	9.7	16.8	0.0	16.2		
Borena	0	0	0	33	0	33	0	0	0	4	0	4	0	0	0	37	0	37	0.0	0.0	0.0	0.0	0.0	0.0	0.0	0.0	0.0		
Buno Beddele	2	0	2	20	0	20	3	0	3	13	0	13	5	0	5	33	0	33	10.0	0.0	10.0	23.1	0.0	23.1	15.2	0.0	15.2		
East Hararge	14	0	14	79	0	79	3	0	3	41	2	43	17	0	17	120	2	122	17.7	0.0	17.7	7.3	0.0	7.0	14.2	0.0	13.9		
East Shoa	8	0	8	32	0	32	0	1	1	26	4	30	8	1	9	58	4	62	25.0	0.0	25.0	0.0	25.0	3.3	13.8	25.0	14.5		
East Wollega	17	0	17	60	0	60	11	0	11	52	1	53	28	0	28	112	1	113	28.3	0.0	28.3	21.2	0.0	20.8	25.0	0.0	24.8		
Guji	7	0	7	50	0	50	2	0	2	20	0	20	9	0	9	70	0	70	14.0	0.0	14.0	10.0	0.0	10.0	12.9	0.0	12.9		
Horo Guduru Wollega	1	0	1	46	0	46	0	0	0	41	2	43	1	0	1	87	2	89	2.2	0.0	2.2	0.0	0.0	0.0	1.1	0.0	1.1		
Ilu Aba Bora	3	0	3	38	0	38	0	0	0	20	2	22	3	0	3	58	2	60	7.9	0.0	7.9	0.0	0.0	0.0	5.2	0.0	5.0		
Jimma	19	0	19	76	5	81	1	0	1	50	2	52	20	0	20	126	7	133	25.0	0.0	23.5	2.0	0.0	1.9	15.9	0.0	15.0		
Kellem Wollega	0	0	0	44	0	44	0	0	0	39	1	40	0	0	0	83	1	84	0.0	0.0	0.0	0.0	0.0	0.0	0.0	0.0	0.0		
North Shoa	12	0	12	56	0	56	2	0	2	37	2	39	14	0	14	93	2	95	21.4	0.0	21.4	5.4	0.0	5.1	15.1	0.0	14.7		
OSZS Finfinne	1	0	1	21	0	21	3	0	3	10	0	10	4	0	4	31	0	31	4.8	0.0	4.8	30.0	0.0	30.0	12.9	0.0	12.9		
South West Shoa	11	0	11	36	0	36	3	0	3	27	0	27	14	0	14	63	0	63	30.6	0.0	30.6	11.1	0.0	11.1	22.2	0.0	22.2		
West Arsi	2	0	2	50	0	50	1	0	1	32	2	34	3	0	3	82	2	84	4.0	0.0	4.0	3.1	0.0	2.9	3.7	0.0	3.6		
West Gujii	3	0	3	36	1	37	1	0	1	13	0	13	4	0	4	49	1	50	8.3	0.0	8.1	7.7	0.0	7.7	8.2	0.0	8.0		
West Hararge	9	1	10	57	2	59	1	0	1	26	0	26	10	1	11	83	2	85	15.8	50.0	16.9	3.8	0.0	3.8	12.0	50.0	12.9		
West Shoa	0	0	0	75	1	76	0	0	0	69	2	71	0	0	0	144	3	147	0.0	0.0	0.0	0.0	0.0	0.0	0.0	0.0	0.0		
West Wollega	17	0	17	97	1	98	7	0	7	77	0	77	24	0	24	174	1	175	17.5	0.0	17.3	9.1	0.0	9.1	13.8	0.0	13.7		
Adama Admin Town	9	1	10	21	1	22	3	1	4	14	2	16	12	2	14	35	3	38	42.9	100.0	45.5	21.4	50.0	25.0	34.3	66.7	36.8		
Ambo Admin Town	0	0	0	6	0	6	0	0	0	8	0	8	0	0	0	14	0	14	0.0	0.0	0.0	0.0	0.0	0.0	0.0	0.0	0.0		
Assela Admin Town	1	0	1	9	0	9	1	0	1	7	1	8	2	0	2	16	1	17	11.1	0.0	11.1	14.3	0.0	12.5	12.5	0.0	11.8		
Batu Admin Town	2	0	2	3	1	4	0	0	0	6	0	6	2	0	2	9	1	10	66.7	0.0	50.0	0.0	0.0	0.0	22.2	0.0	20.0		
Bishoftu Admin Town	4	0	4	7	0	7	1	0	1	7	1	8	5	0	5	14	1	15	57.1	0.0	57.1	14.3	0.0	12.5	35.7	0.0	33.3		
Burayu Admin Town	3	0	3	5	0	5	0	0	0	4	0	4	3	0	3	9	0	9	60.0	0.0	60.0	0.0	0.0	0.0	33.3	0.0	33.3		
Dukem Admin Town	1	0	1	2	0	2	0	0	0	4	0	4	1	0	1	6	0	6	50.0	0.0	50.0	0.0	0.0	0.0	16.7	0.0	16.7		
Gelan Admin Town	1	0	1	1	0	1	0	0	0	1	0	1	1	0	1	2	0	2	100.0	0.0	100.0	0.0	0.0	0.0	50.0	0.0	50.0		
Holota Admin Town	2	0	2	3	0	3	0	1	1	3	2	5	2	1	3	6	2	8	66.7	0.0	66.7	0.0	50.0	20.0	33.3	50.0	37.5		
Jimma Admin Town	5	0	5	9	0	9	4	0	4	11	1	12	9	0	9	20	1	21	55.6	0.0	55.6	36.4	0.0	33.3	45.0	0.0	42.9		
L/Tafo L/Dadhi Admin Town	2	0	2	2	0	2	0	0	0	1	0	1	2	0	2	3	0	3	100.0	0.0	100.0	0.0	0.0	0.0	66.7	0.0	66.7		
Modjo Admin Town	0	0	0	3	0	3	2	0	2	5	0	5	2	0	2	8	0	8	0.0	0.0	0.0	40.0	0.0	40.0	25.0	0.0	25.0		
Nekemte Admin Town	4	1	5	10	1	11	4	0	4	8	0	8	8	1	9	18	1	19	40.0	100.0	45.5	50.0	0.0	50.0	44.4	100.0	47.4		
Robe Admin Town	2	0	2	2	0	2	0	0	0	4	0	4	2	0	2	6	0	6	100.0	0.0	100.0	0.0	0.0	0.0	33.3	0.0	33.3		
Sebeta Admin Town	0	0	0	11	2	13	0	0	0	4	0	4	0	0	0	15	2	17	0.0	0.0	0.0	0.0	0.0	0.0	0.0	0.0	0.0		
Shashemenne Admin Town	1	0	1	13	0	13	0	0	0	13	0	13	1	0	1	26	0	26	7.7	0.0	7.7	0.0	0.0	0.0	3.8	0.0	3.8		
Sululta Admin Town	2	0	2	2	0	2	0	0	0	2	0	2	2	0	2	4	0	4	100.0	0.0	100.0	0.0	0.0	0.0	50.0	0.0	50.0		
Woliso Admin Town	0	0	0	3	0	3	0	0	0	5	0	5	0	0	0	8	0	8	0.0	0.0	0.0	0.0	0.0	0.0	0.0	0.0	0.0		
Oromia	201	4	205	1165	18	1183	60	3	63	799	35	834	261	7	268	1964	53	2017	17.3	22.2	17.3	7.5	8.6	7.6	13.3	13.2	13.3		

3.6. Secondary and Preparatory Schools Facilities

I. Water Availability

TABLE 3.33 GOVERNMENT AND NONE GOVERNMENT SCHOOLS WATER SUPPLY INFORMATION

Government and None Government Schools Water Supply information, in 2009 (2016/17GC)												
Zone /Administrative town	Total No of Schools	Water Supply Reported				% of Having Water supply	Sufficient Water Supply		Water Accesibility			
		Yes	No	Total	Not Reported		No of Schools	In %	For Special Need		For Lower Age	
									No of Schools	In %	No of Schools	In %
Arsi	111	69	42	111	0	62.2	37	53.6	43	62.3	48	69.6
Bale	76	40	36	76	0	52.6	17	42.5	22	55.0	22	55.0
Borena	37	11	25	36	1	29.7	3	27.3	2	18.2	5	45.5
Buno Beddele	32	15	17	32	0	46.9	2	13.3	9	60.0	6	40.0
East Hararge	84	41	43	84	0	48.8	22	53.7	26	63.4	31	75.6
East Shoa	47	34	13	47	0	72.3	20	58.8	21	61.8	27	79.4
East Wollega	78	29	46	75	3	37.2	8	27.6	18	62.1	20	69.0
Guji	54	16	38	54	0	29.6	9	56.3	11	68.8	9	56.3
Horo Guduru Wollega	50	22	27	49	1	44.0	9	40.9	16	72.7	13	59.1
Ilu Aba Bora	42	19	23	42	0	45.2	11	57.9	8	42.1	11	57.9
Jimma	96	63	24	87	9	65.6	31	49.2	32	50.8	37	58.7
Kellem Wollega	48	23	25	48	0	47.9	7	30.4	15	65.2	8	34.8
North Shoa	59	38	21	59	0	64.4	19	50.0	18	47.4	26	68.4
OSZS Finfinne	25	18	7	25	0	72.0	5	27.8	5	27.8	8	44.4
South West Shoa	37	28	9	37	0	75.7	10	35.7	12	42.9	20	71.4
West Arsi	64	37	25	62	2	57.8	23	62.2	25	67.6	23	62.2
West Gujii	40	14	26	40	0	35.0	7	50.0	7	50.0	6	42.9
West Hararge	62	35	27	62	0	56.5	17	48.6	19	54.3	19	54.3
West Shoa	78	40	38	78	0	51.3	18	45.0	21	52.5	27	67.5
West Wollega	104	61	43	104	0	58.7	20	32.8	37	60.7	30	49.2
Adama Admin Town	26	23	2	25	1	88.5	15	65.2	18	78.3	18	78.3
Ambo Admin Town	7	7	0	7	0	100.0	2	28.6	3	42.9	4	57.1
Assela Admin Town	10	10	0	10	0	100.0	6	60.0	7	70.0	5	50.0
Batu Admin Town	6	6	0	6	0	100.0	4	66.7	3	50.0	4	66.7
Bishoftu Admin Town	13	12	0	12	1	92.3	10	83.3	8	66.7	12	100.0
Burayu Admin Town	5	5	0	5	0	100.0	1	20.0	2	40.0	4	80.0
Dukem Admin Town	4	4	0	4	0	100.0	4	100.0	4	100.0	3	75.0
Gelan Admin Town	1	1	0	1	0	100.0	0	0.0	1	100.0	1	100.0
Holota Admin Town	3	3	0	3	0	100.0	2	66.7	3	100.0	3	100.0
Jimma Admin Town	12	12	0	12	0	100.0	11	91.7	11	91.7	12	100.0
L/Tafo L/Dadhi Admin Town	3	3	0	3	0	100.0	2	66.7	3	100.0	3	100.0
Modjo Admin Town	4	4	0	4	0	100.0	3	75.0	3	75.0	4	100.0
Nekemte Admin Town	14	11	2	13	1	78.6	8	72.7	7	63.6	5	45.5
Robe Admin Town	3	3	0	3	0	100.0	3	100.0	3	100.0	3	100.0
Sebeta Admin Town	14	14	0	14	0	100.0	11	78.6	12	85.7	12	85.7
Shashemenne Admin Town	13	13	0	13	0	100.0	6	46.2	11	84.6	8	61.5
Sululta Admin Town	2	2	0	2	0	100.0	0	0.0	1	50.0	1	50.0
Woliso Admin Town	3	3	0	3	0	100.0	2	66.7	0	0.0	1	33.3
Oromia	1367	789	559	1348	19	57.7	385	48.8	467	59.2	499	63.2

TABLE 3.34. SECONDARY GOVERNMENT AND NONE GOVERNMENT SCHOOLS WATER SUPPLY BY TYPE

Secondary Government and None Government Schools Water Supply by Type , in 2009 (2016/17 GC)												
Zone /Administrative town	No of Schools Having Water	Water Supply by Type										% of water Supply from Pipe Line
		Pipe Line	Bono	Drilled Tube Well	Hand Dug Well		Spring Water		Harvest ed Rain Water	Surface Water	Other Water Source	
					Protected	Un protected	Protected	Un protected				
Arsi	69	51	9	3	2	1	1	2	2	2	1	73.9
Bale	40	19	2	1	1	0	0	2	2	1	1	47.5
Borena	11	4	1	2	0	1	0	1	2	0	1	36.4
Buno Beddele	15	6	3	3	2	1	1	0	0	0	1	40.0
East Hararge	41	29	7	3	2	1	0	0	0	0	0	70.7
East Shoa	34	31	1	2	1	0	0	0	0	0	1	91.2
East Wollega	29	15	1	2	1	1	0	0	0	1	0	51.7
Guji	16	11	1	2	2	0	1	0	0	0	0	68.8
Horo Guduru Wollega	22	10	4	4	3	0	0	1	1	0	1	45.5
Illu Aba Bora	19	7	3	1	3	0	0	0	0	1	3	36.8
Jimma	63	23	22	1	8	6	2	4	0	3	1	36.5
Kellem Wollega	23	8	5	6	4	7	0	0	0	0	0	34.8
North Shoa	38	27	3	2	5	0	1	0	1	0	0	71.1
OSZS Finfinne	18	13	2	0	1	1	0	0	0	0	0	72.2
South West Shoa	28	18	4	6	0	1	0	0	0	0	0	64.3
West Arsi	37	20	8	3	7	2	1	1	0	2	1	54.1
West Gujii	14	6	5	1	0	1	0	0	0	1	2	42.9
West Hararge	35	22	6	1	2	1	0	0	1	1	5	62.9
West Shoa	40	31	4	3	4	1	2	1	1	0	2	77.5
West Wollega	61	19	7	15	10	0	1	1	0	1	1	31.1
Adama Admin Town	23	20	4	1	1	0	0	0	0	0	2	87.0
Ambo Admin Town	7	5	1	0	1	0	0	0	0	0	0	71.4
Assela Admin Town	10	10	0	0	0	0	0	0	0	0	0	100.0
Batu Admin Town	6	3	1	1	2	0	0	0	0	0	0	50.0
Bishoftu Admin Town	12	12	0	0	0	0	0	0	0	0	0	100.0
Burayu Admin Town	5	3	1	0	1	0	0	0	0	0	0	60.0
Dukem Admin Town	4	4	0	0	0	0	0	0	0	0	0	100.0
Gelan Admin Town	1	1	0	0	0	0	0	0	0	0	0	100.0
Holota Admin Town	3	3	0	0	0	0	0	0	0	0	0	100.0
Jimma Admin Town	12	9	1	0	2	0	0	0	0	1	0	75.0
L/T L/Dadhi Admin Town	3	3	0	0	0	0	0	0	0	0	0	100.0
Modjo Admin Town	4	4	0	0	0	0	0	0	0	0	0	100.0
Nekemte Admin Town	11	6	0	5	0	0	0	0	0	0	1	54.5
Robe Admin Town	3	3	0	0	0	0	0	0	0	0	0	100.0
Sebeta Admin Town	14	13	0	0	0	1	0	0	0	0	0	92.9
Shashemene Admin Town	13	7	6	1	0	0	0	0	0	0	0	53.8
Sululta Admin Town	2	2	0	0	0	0	0	0	0	0	1	100.0
Woliso Admin Town	3	2	1	0	0	0	0	0	0	0	0	66.7
Oromia	789	480	113	69	65	26	10	13	10	14	25	60.8

TABLE 3.35. GOVERNMENT AND NONE GOVERNMENT SCHOOLS WATER SUPPLY AVAILABILITY AND TREATMENT

Government and None Government Schools Water Supply Availability and Treatment, in 2009 (2016/17GC)														
Zone /Administrative town	No of Schools Having Water	Water Availability with in				Water Treatment					Water Treated Duration			
		5 to 7 days Per week	2 to 4 days Per week	More Than 2 Days Per Week	Not Reported	Reported	No of Schools Treat Water	No of Schools Not Treat Water	Treated in %	Not Treated in %	Daily	Weekly	Monthly	Quarterly
Arsi	69	43	10	8	8	34	24	10	34.8	14.5	7	4	2	11
Bale	40	18	10	4	8	12	8	4	20.0	10.0	2	0	1	5
Borena	11	5	3	2	1	0	0	0	0.0	0.0	0	0	0	0
Buno Beddele	15	4	3	7	1	3	3	0	20.0	0.0	0	1	0	2
East Hararge	41	28	8	2	3	30	26	4	63.4	9.8	8	2	5	11
East Shoa	34	22	7	2	3	17	9	8	26.5	23.5	7	0	0	2
East Wollega	29	9	8	5	7	5	1	4	3.4	13.8	0	0	1	0
Guji	16	7	6	2	1	8	4	4	25.0	25.0	2	1	0	1
Horo Guduru Wollega	22	9	5	6	2	12	10	2	45.5	9.1	2	1	3	4
Ilu Aba Bora	19	8	4	3	4	5	5	0	26.3	0.0	1	1	1	2
Jimma	63	40	11	3	9	40	21	19	33.3	30.2	4	13	0	4
Kellem Wollega	23	9	5	8	1	8	3	5	13.0	21.7	2	0	0	1
North Shoa	38	25	4	5	4	16	13	3	34.2	7.9	5	0	0	8
OSZS Finfinne	18	10	4	2	2	2	1	1	5.6	5.6	0	0	0	1
South West Shoa	28	20	5	2	1	8	8	0	28.6	0.0	1	0	2	5
West Arsi	37	28	6	2	1	21	19	2	51.4	5.4	9	2	2	6
West Gujii	14	9	2	1	2	6	3	3	21.4	21.4	2	0	0	1
West Hararge	35	18	10	5	2	16	13	3	37.1	8.6	10	0	1	2
West Shoa	40	21	11	6	2	18	15	3	37.5	7.5	8	1	2	4
West Wollega	61	30	20	5	6	17	13	4	21.3	6.6	5	1	1	6
Adama Admin Town	23	19	4	0	0	10	9	1	39.1	4.3	3	2	3	1
Ambo Admin Town	7	5	1	1	0	4	4	0	57.1	0.0	0	0	4	0
Assela Admin Town	10	9	0	1	0	8	6	2	60.0	20.0	2	4	0	0
Batu Admin Town	6	5	1	0	0	1	1	0	16.7	0.0	1	0	0	0
Bishoftu Admin Town	12	9	3	0	0	7	6	1	50.0	8.3	3	0	2	1
Burayu Admin Town	5	2	2	1	0	1	1	0	20.0	0.0	0	0	0	1
Dukem Admin Town	4	4	0	0	0	3	3	0	75.0	0.0	2	0	0	1
Gelan Admin Town	1	0	0	1	0	1	1	0	100.0	0.0	0	0	0	1
Holota Admin Town	3	1	2	0	0	1	1	0	33.3	0.0	0	1	0	0
Jimma Admin Town	12	9	2	1	0	12	9	3	75.0	25.0	0	0	0	9
L/T/ L/Dadhi Admin Town	3	2	0	1	0	2	2	0	66.7	0.0	1	0	1	0
Modjo Admin Town	4	4	0	0	0	3	3	0	75.0	0.0	1	2	0	0
Nekemte Admin Town	11	10	0	1	0	4	2	2	18.2	18.2	2	0	0	0
Robe Admin Town	3	1	2	0	0	2	2	0	66.7	0.0	2	0	0	0
Sebeta Admin Town	14	9	1	0	4	11	10	1	71.4	7.1	8	0	2	0
Shashemenne Admin Town	13	6	4	3	0	13	13	0	100.0	0.0	7	1	0	5
Sululta Admin Town	2	0	1	1	0	0	0	0	0.0	0.0	0	0	0	0
Woliso Admin Town	3	3	0	0	0	1	1	0	33.3	0.0	1	0	0	0
Oromia	789	461	165	91	72	362	273	89	34.6	11.3	108	37	33	95

TABLE 3.36 GOVERNMENT SCHOOLS WATER SUPPLY INFORMATION

Government Schools Water Supply information, in 2009 (2016/17 GC)										
Zones /Administrative towns	Total No of Schools	Water Supply Reported				% of Having Water supply	Sufficient Water Supply		Water Accesseblity For Special Needs	
		Yes	No	Total	Not Reported		No of Schools	In %	No of Schools	In %
Arsi	110	68	42	110	0	61.8	36	52.94	43	63.2
Bale	76	40	36	76	0	52.6	17	42.5	22	55.0
Borena	37	11	25	36	1	29.7	3	27.27	2	18.2
Buno Beddele	32	15	17	32	0	46.9	2	13.33	9	60.0
East Hararge	82	39	43	82	0	47.6	21	53.85	25	64.1
East Shoa	41	28	13	41	0	68.3	14	50	17	60.7
East Wollega	78	29	46	75	3	37.2	8	27.59	18	62.1
Guji	54	16	38	54	0	29.6	9	56.25	11	68.8
Horo Guduru Wollega	49	21	27	48	1	42.9	9	42.86	15	71.4
Ilu Aba Bora	42	19	23	42	0	45.2	11	57.89	8	42.1
Jimma	96	63	24	87	9	65.6	31	49.21	32	50.8
Kellem Wollega	47	22	25	47	0	46.8	6	27.27	14	63.6
North Shoa	59	38	21	59	0	64.4	19	50	18	47.4
OSZS Finfinne	24	17	7	24	0	70.8	4	23.53	4	23.5
South West Shoa	37	28	9	37	0	75.7	10	35.71	12	42.9
West Arsi	56	29	25	54	2	51.8	16	55.17	19	65.5
West Gujii	40	14	26	40	0	35.0	7	50	7	50.0
West Hararge	62	35	27	62	0	56.5	17	48.57	19	54.3
West Shoa	76	38	38	76	0	50.0	16	42.11	19	50.0
West Wollega	99	57	42	99	0	57.6	18	31.58	33	57.9
Adama Admin Town	9	6	2	8	1	66.7	4	66.67	5	83.3
Ambo Admin Town	6	6	0	6	0	100.0	2	33.33	2	33.3
Assela Admin Town	6	6	0	6	0	100.0	2	33.33	4	66.7
Batu Admin Town	3	3	0	3	0	100.0	2	66.67	0	0.0
Bishoftu Admin Town	4	4	0	4	0	100.0	3	75	2	50.0
Burayu Admin Town	3	3	0	3	0	100.0	0	0	0	0.0
Dukem Admin Town	2	2	0	2	0	100.0	2	100	2	100.0
Gelan Admin Town	1	1	0	1	0	100.0	0	0	1	100.0
Holota Admin Town	3	3	0	3	0	100.0	2	66.67	3	100.0
Jimma Admin Town	5	5	0	5	0	100.0	5	100	5	100.0
L/T/L/Dadhi Admin Town	2	2	0	2	0	100.0	1	50	2	100.0
Modjo Admin Town	3	3	0	3	0	100.0	2	66.67	2	66.7
Nekemte Admin Town	8	6	2	8	0	75.0	3	50	4	66.7
Robe Admin Town	3	3	0	3	0	100.0	3	100	3	100.0
Sebeta Admin Town	4	4	0	4	0	100.0	1	25	2	50.0
Shashemenne Admin Town	6	6	0	6	0	100.0	1	16.67	6	100.0
Sululta Admin Town	2	2	0	2	0	100.0	0	0	1	50.0
Woliso Admin Town	3	3	0	3	0	100.0	2	66.67	0	0.0
Oromia	1270	695	558	1253	17	54.7	309	44.5	391	56.3

TABLE 3.37. SECONDARY GOVERNMENT SCHOOLS WATER SUPPLY BY TYPE

Secondary Government Schools Water Supply by Type , in 2009 (2016/17 GC)												
Zones /Administrative towns	No of Schools Having Water	Water Supply by Type										% of water Supply from Pipe Line
		Pipe Line	Bono	Drilled Tube Well	Hand Dug Well		Spring Water		Harvest ed Rain Water	Surface Water	Other Water Source	
					Protected	Unprotected	Protected	Unprotected				
Arsi	68	50	9	3	2	1	1	2	2	2	1	73.5
Bale	40	19	2	1	1	0	0	2	2	1	1	47.5
Borena	11	4	1	2	0	1	0	1	2	0	1	36.4
Buno Beddele	15	6	3	3	2	1	1	0	0	0	1	40.0
East Hararge	39	28	7	3	2	1	0	0	0	0	0	71.8
East Shoa	28	25	1	2	1	0	0	0	0	0	1	89.3
East Wollega	29	15	1	2	1	1	0	0	0	1	0	51.7
Gujj	16	11	1	2	2	0	1	0	0	0	0	68.8
Horo Guduru Wollega	21	10	4	4	2	0	0	1	1	0	1	47.6
Ilu Aba Bora	19	7	3	1	3	0	0	0	0	1	3	36.8
Jimma	63	23	22	1	8	6	2	4	0	3	1	36.5
Kellem Wollega	22	8	4	6	4	7	0	0	0	0	0	36.4
North Shoa	38	27	3	2	5	0	1	0	1	0	0	71.1
OSZS Finfinne	17	12	2	0	1	0	0	0	0	0	0	70.6
South West Shoa	28	18	4	6	0	1	0	0	0	0	0	64.3
West Arsi	29	16	7	2	6	2	1	0	0	2	0	55.2
West Gujii	14	6	5	1	0	1	0	0	0	1	2	42.9
West Hararge	35	22	6	1	2	1	0	0	1	1	5	62.9
West Shoa	38	29	4	3	4	1	2	1	1	0	2	76.3
West Wollega	57	18	5	15	9	0	1	1	0	1	1	31.6
Adama Admin Town	6	5	1	0	0	0	0	0	0	0	2	83.3
Ambo Admin Town	6	4	1	0	1	0	0	0	0	0	0	66.7
Assela Admin Town	6	6	0	0	0	0	0	0	0	0	0	100.0
Batu Admin Town	3	2	1	0	0	0	0	0	0	0	0	66.7
Bishoftu Admin Town	4	4	0	0	0	0	0	0	0	0	0	100.0
Burayu Admin Town	3	1	1	0	1	0	0	0	0	0	0	33.3
Dukem Admin Town	2	2	0	0	0	0	0	0	0	0	0	100.0
Gelan Admin Town	1	1	0	0	0	0	0	0	0	0	0	100.0
Holota Admin Town	3	3	0	0	0	0	0	0	0	0	0	100.0
Jimma Admin Town	5	4	1	0	0	0	0	0	0	0	0	80.0
L/T/ L/Dadhi Admin Town	2	2	0	0	0	0	0	0	0	0	0	100.0
Modjo Admin Town	3	3	0	0	0	0	0	0	0	0	0	100.0
Nekemte Admin Town	6	2	0	4	0	0	0	0	0	0	1	33.3
Robe Admin Town	3	3	0	0	0	0	0	0	0	0	0	100.0
Sebeta Admin Town	4	4	0	0	0	0	0	0	0	0	0	100.0
Shashemenne Admin Town	6	4	2	1	0	0	0	0	0	0	0	66.7
Sululta Admin Town	2	2	0	0	0	0	0	0	0	0	1	100.0
Woliso Admin Town	3	2	1	0	0	0	0	0	0	0	0	66.7
Oromia	695	408	102	65	57	24	10	12	10	13	24	58.7

TABLE 3.38 GOVERNMENT SCHOOLS WATER SUPPLY AVAILABILITY AND TREATMENT

Government Schools Water Supply Availability and Treatment, in 2009 (2016/17 GC)														
Zones /Administrative towns	No of Schools Having Water	Water Availability with in				Treated Water					Water Treated Duration			
		5 to 7 days per week	2 to 4 days per week	< 2 Days per Week	Not Reported	Reorted	No of Schools Tereat Water	No of Schools Tereat Water	Treated in %	Not Treated in %	Daily	Weekly	Monthly	Quarterly
Arsi	68	42	10	8	8	33	23	10	33.8	14.7	7	11	3	2
Bale	40	18	10	4	8	12	8	4	20.0	10.0	2	5	0	1
Borena	11	5	3	2	1	0	0	0	0.0	0.0	0	0	0	0
Buno Beddele	15	4	3	7	1	3	3	0	20.0	0.0	0	2	1	0
East Hararge	39	26	8	2	3	28	24	4	61.5	10.3	6	11	2	5
East Shoa	28	16	7	2	3	11	6	5	21.4	17.9	4	2	0	0
East Wollega	29	9	8	5	7	5	1	4	3.4	13.8	0	0	0	1
Guji	16	7	6	2	1	8	4	4	25.0	25.0	2	1	1	0
Horo Guduru Wollega	21	9	4	6	2	11	10	1	47.6	4.8	2	4	1	3
Ilu Aba Bora	19	8	4	3	4	5	5	0	26.3	0.0	1	2	1	1
Jimma	63	40	11	3	9	40	21	19	33.3	30.2	4	4	13	0
Kellem Wollega	22	8	5	8	1	8	3	5	13.6	22.7	2	1	0	0
North Shoa	38	25	4	5	4	16	13	3	34.2	7.9	5	8	0	0
OSZS Finfinne	17	9	4	2	2	2	1	1	5.9	5.9	0	1	0	0
South West Shoa	28	20	5	2	1	8	8	0	28.6	0.0	1	5	0	2
West Arsi	29	21	5	2	1	16	14	2	48.3	6.9	7	3	2	2
West Gujii	14	9	2	1	2	6	3	3	21.4	21.4	2	1	0	0
West Hararge	35	18	10	5	2	16	13	3	37.1	8.6	10	2	0	1
West Shoa	38	19	11	6	2	16	13	3	34.2	7.9	6	4	1	2
West Wollega	57	28	18	5	6	15	11	4	19.3	7.0	4	6	0	1
Adama Admin Town	6	5	1	0	0	3	3	0	50.0	0.0	2	0	0	1
Ambo Admin Town	6	4	1	1	0	3	3	0	50.0	0.0	0	0	0	3
Assela Admin Town	6	5	0	1	0	5	4	1	66.7	16.7	2	0	2	0
Batu Admin Town	3	3	0	0	0	0	0	0	0.0	0.0	0	0	0	0
Bishoftu Admin Town	4	3	1	0	0	3	2	1	50.0	25.0	2	0	0	0
Burayu Admin Town	3	0	2	1	0	0	0	0	0.0	0.0	0	0	0	0
Dukem Admin Town	2	2	0	0	0	1	1	0	50.0	0.0	1	0	0	0
Gelan Admin Town	1	0	0	1	0	1	1	0	100.0	0.0	0	1	0	0
Holota Admin Town	3	1	2	0	0	1	1	0	33.3	0.0	0	0	1	0
Jimma Admin Town	5	4	1	0	0	5	4	1	80.0	20.0	0	4	0	0
L/T L/Dadhi Admin Town	2	1	0	1	0	1	1	0	50.0	0.0	0	0	0	1
Modjo Admin Town	3	3	0	0	0	2	2	0	66.7	0.0	0	0	2	0
Nekemte Admin Town	6	5	0	1	0	2	1	1	16.7	16.7	1	0	0	0
Robe Admin Town	3	1	2	0	0	2	2	0	66.7	0.0	2	0	0	0
Sebeta Admin Town	4	1	1	0	2	1	1	0	25.0	0.0	1	0	0	0
Shashemenne Admin Town	6	2	2	2	0	6	6	0	100.0	0.0	4	2	0	0
Sululta Admin Town	2	0	1	1	0	0	0	0	0.0	0.0	0	0	0	0
Woliso Admin Town	3	3	0	0	0	1	1	0	33.3	0.0	1	0	0	0
Oromia	695	384	152	89	70	296	217	79	31.2	11.4	81	80	30	26

II. Toilet Availability

TABLE 3.39. SECONDARY SCHOOLS NUMBER AND TYPE OF TOILET GOVERNMENT AND NONE GOVERNMENT

Secondary Schools Number and Type of Toilet Government and None Government, in 2009 (2016/17GC)										
Zones /Administrative towns	Number of Schools				% of Have Toilet	Toilet Functionality		Type of Toilet		
	Total No of Schools	Have Toilet	Do not have Toilet	Toilet not Reported		Functional	None Functional	Traditional	Improved	Not reported
Arsi	111	111	0	0	100.0	97	14	74	36	1
Bale	76	56	20	0	73.7	42	14	30	25	1
Borena	37	25	11	1	67.6	23	2	20	5	0
Buno Beddele	32	32	0	0	100.0	27	5	20	12	0
East Hararge	84	84	0	0	100.0	66	18	52	32	0
East Shoa	47	47	0	0	100.0	39	8	31	14	2
East Wollega	78	75	0	3	96.2	56	19	44	28	3
Guji	54	40	14	0	74.1	38	2	26	14	0
Horo Guduru Wollega	50	47	2	1	94.0	41	6	28	20	0
Ilu Aba Bora	42	41	1	0	97.6	39	2	29	11	1
Jimma	96	87	0	9	90.6	79	8	44	43	1
Kellem Wollega	48	41	7	0	85.4	37	4	27	15	0
North Shoa	59	59	0	0	100.0	41	18	39	6	14
OSZS Finfinne	25	25	0	0	100.0	18	7	18	6	1
South West Shoa	37	37	0	0	100.0	37	0	24	13	0
West Arsi	64	62	0	2	96.9	52	10	30	32	0
West Gujii	40	32	8	0	80.0	28	4	21	11	0
West Hararge	62	53	9	0	85.5	46	7	35	18	0
West Shoa	78	78	0	0	100.0	66	12	48	31	1
West Wollega	104	99	5	0	95.2	89	10	58	45	1
Adama Admin Town	26	25	0	1	96.2	24	1	21	4	0
Ambo Admin Town	7	7	0	0	100.0	7	0	6	1	0
Assela Admin Town	10	10	0	0	100.0	9	1	9	1	0
Batu Admin Town	6	5	1	0	83.3	5	0	5	0	0
Bishoftu Admin Town	13	12	0	1	92.3	12	0	12	0	0
Burayu Admin Town	5	5	0	0	100.0	5	0	3	2	0
Dukem Admin Town	4	4	0	0	100.0	4	0	3	1	0
Gelan Admin Town	1	1	0	0	100.0	1	0	1	0	0
Holota Admin Town	3	3	0	0	100.0	3	0	2	1	0
Jimma Admin Town	12	12	0	0	100.0	12	0	11	1	0
L/T L/Dadhi Admin Town	3	3	0	0	100.0	3	0	2	1	0
Modjo Admin Town	4	4	0	0	100.0	4	0	4	0	0
Nekemte Admin Town	14	13	0	1	92.9	12	1	10	3	0
Robe Admin Town	3	3	0	0	100.0	3	0	0	3	0
Sebeta Admin Town	14	14	0	0	100.0	8	6	10	4	0
Shashemenne Admin Town	13	13	0	0	100.0	13	0	10	3	0
Sululta Admin Town	2	2	0	0	100.0	2	0	1	1	0
Woliso Admin Town	3	3	0	0	100.0	3	0	3	0	0
Oromia	1367	1270	78	19	92.9	1091	179	801	443	26

TABLE 3.40. SECONDARY SCHOOLS NUMBER OF TOILET ROOMS AND AVAILABILITY OF FEMALE TOILET LOCK

Government and None Government Secondary Schools Availability of Toilet rooms and Availability of Female Toilet Lock, in 2009 (2016/17 GC)											
Zones /Administrative towns	Total No of Schools	Have Toilet	Total Functional Toilet	% of Functional Toilet	Availability of toilet rooms			Availability of Female Toilet Lock			
					for Boys only	for Girls only	for Both	Available	None	Not reported	% of Toilet Lock Ava.
Arsi	111	111	97	87.4	90	74	56	54	56	1	73.0
Bale	76	56	42	75.0	38	19	27	17	36	23	89.5
Borena	37	25	26	104.0	22	11	20	6	15	16	54.5
Buno Beddele	32	32	27	84.4	21	22	5	21	11		95.5
East Hararge	84	84	66	78.6	49	37	36	35	48	1	94.6
East Shoa	47	47	39	83.0	29	17	27	14	29	4	82.4
East Wollega	78	75	56	74.7	51	36	36	32	30	16	88.9
Guji	54	40	40	100.0	31	27	18	21	33		77.8
Horo Guduru Wollega	50	47	41	87.2	33	24	24	15	33	2	62.5
Ilu Aba Bora	42	41	39	95.1	34	27	20	20	19	3	74.1
Jimma	96	87	79	90.8	75	54	47	45	38	13	83.3
Kellem Wollega	48	41	38	92.7	38	28	14	22	22	4	78.6
North Shoa	59	59	41	69.5	32	27	18	27	26	6	100.0
OSZS Finfinne	25	25	18	72.0	10	5	6	5	10	10	100.0
South West Shoa	37	37	37	100.0	20	20	15	22	15		110.0
West Arsi	64	62	52	83.9	52	38	30	28	31	5	73.7
West Gujii	40	32	29	90.6	25	19	17	19	15	6	100.0
West Hararge	62	53	46	86.8	38	34	24	30	24	8	88.2
West Shoa	78	78	66	84.6	54	46	45	38	40		82.6
West Wollega	104	99	91	91.9	87	74	32	42	54	8	56.8
Adama Admin Town	26	25	24	96.0	21	17	14	17	5	4	100.0
Ambo Admin Town	7	7	7	100.0	7	7	7	4	3		57.1
Assela Admin Town	10	10	9	90.0	9	9	4	7	3		77.8
Batu Admin Town	6	5	5	100.0	5	5		4	2		80.0
Bishoftu Admin Town	13	12	12	100.0	10	8	6	8	3	2	100.0
Burayu Admin Town	5	5	5	100.0	5	2	5	2	1	2	100.0
Dukem Admin Town	4	4	4	100.0	3	3	1	1	2	1	33.3
Gelan Admin Town	1	1	1	100.0	1	1		1			100.0
Holota Admin Town	3	3	3	100.0	3	3		1	2		33.3
Jimma Admin Town	12	12	12	100.0	12	11	2	11	1		100.0
L/T L/Dadhi Admin Town	3	3	3	100.0			3		1	2	
Modjo Admin Town	4	4	4	100.0	3	2	2	3	1		150.0
Nekemte Admin Town	14	13	12	92.3	9	7	6	7	3	4	100.0
Robe Admin Town	3	3	3	100.0	3	2	3	2	1		100.0
Sebeta Admin Town	14	14	8	57.1	8	8	11	8	2	4	100.0
Shashemene Admin Town	13	13	13	100.0	13	13	6	11	2		84.6
Sululta Admin Town	2	2	2	100.0	1	1	1	2			200.0
Woliso Admin Town	3	3	3	100.0	2	3	1	2	1		66.7
Oromia	1367	1270	1100	86.6	944	741	589	604	618	145	81.5

TABLE 3.41. SECONDARY SCHOOLS TOILET SOLID AND LIQUID WASTE DISPOSAL INFORMATION

Secondary Schools Toilet Solid and Liquid Waste Disposal Information, Government and None Government in 2009 (2016/17 GC)							
Zones /Administrative towns	Total no of functional Toilet	Waste Disposal				Clean and Free from Open Defecation	
		Solid Waste Disposal		Liquid Waste Disposal (Sewarege)		No of Schools	%
		In No	%	In No	%		
Arsi	97	30	30.9	69	71.1	30	30.9
Bale	42	12	28.6	19	45.2	15	35.7
Borena	26	4	15.4	18	69.2	11	42.3
Buno Beddele	27	4	14.8	19	70.4	11	40.7
East Hararge	66	24	36.4	46	69.7	25	37.9
East Shoa	39	15	38.5	28	71.8	17	43.6
East Wollega	56	13	23.2	29	51.8	15	26.8
Guji	40	5	12.5	23	57.5	6	15.0
Horo Guduru Wollega	41	12	29.3	26	63.4	12	29.3
Ilu Aba Bora	39	12	30.8	23	59.0	10	25.6
Jimma	79	43	54.4	25	31.6	30	38.0
Kellem Wollega	38	8	21.1	25	65.8	8	21.1
North Shoa	41	12	29.3	32	78.0	15	36.6
OSZS Finfinne	18	6	33.3	10	55.6	6	33.3
South West Shoa	37	8	21.6	20	54.1	17	45.9
West Arsi	52	17	32.7	35	67.3	23	44.2
West Gujii	29	7	24.1	15	51.7	15	51.7
West Hararge	46	13	28.3	29	63.0	10	21.7
West Shoa	66	18	27.3	46	69.7	25	37.9
West Wollega	91	11	12.1	66	72.5	26	28.6
Adama Admin Town	24	15	62.5	22	91.7	12	50.0
Ambo Admin Town	7	2	28.6	5	71.4	3	42.9
Assela Admin Town	9	3	33.3	9	100.0	2	22.2
Batu Admin Town	5	3	60.0	4	80.0	2	40.0
Bishoftu Admin Town	12	8	66.7	9	75.0	8	66.7
Burayu Admin Town	5	3	60.0	4	80.0	3	60.0
Dukem Admin Town	4		0.0	2	50.0	1	25.0
Gelan Admin Town	1	1	100.0	1	100.0	1	100.0
Holota Admin Town	3	2	66.7	3	100.0	1	33.3
Jimma Admin Town	12	12	100.0	3	25.0	3	25.0
L/Tafo L/Dadhi Admin Town	3	1	33.3	3	100.0		0.0
Modjo Admin Town	4	2	50.0	3	75.0	2	50.0
Nekemte Admin Town	12	7	58.3	9	75.0	8	66.7
Robe Admin Town	3	2	66.7	3	100.0	2	66.7
Sebeta Admin Town	8	6	75.0	6	75.0	13	162.5
Shashemenne Admin Town	13	6	46.2	13	100.0	10	76.9
Sululta Admin Town	2	1	50.0	2	100.0	1	50.0
Woliso Admin Town	3	2	66.7	2	66.7	3	100.0
Oromia	1100	350	31.8	706	64.2	402	36.5

TABLE 3.42. SECONDARY SCHOOLS TOILET ,HAND WASH AND URIN SINK AVAILABILITY

Secondary Schools Toilet Hand Wash and Urin sink Availability, Government and None Government Schools in 2009 (2016/17 GC)							
Zones /Administrative towns	Total no of functional Toilet	Hand WASH Availability and Functionality				Urine Sink	
		Toilets Have Hand-Wash	% of Hand Wash	Hand-Wash Functional	% of Hand functional	No of schools Have urine sink	% of schools Have urine sink
Arsi	97	26	26.8	13	50.0	10	10.3
Bale	42	13	31.0	4	30.8	2	4.8
Borena	26	8	30.8	1	12.5	3	11.5
Buno Beddele	27	8	29.6	3	37.5	0	0.0
East Hararge	66	25	37.9	11	44.0	8	12.1
East Shoa	39	22	56.4	15	68.2	3	7.7
East Wollega	56	14	25.0	6	42.9	13	23.2
Guji	40	11	27.5	5	45.5	2	5.0
Horo Guduru Wollega	41	10	24.4	7	70.0	5	12.2
Ilu Aba Bora	39	9	23.1	5	55.6	7	17.9
Jimma	79	21	26.6	16	76.2	10	12.7
Kellem Wollega	38	11	28.9	8	72.7	2	5.3
North Shoa	41	21	51.2	12	57.1	7	17.1
OSZS Finfinne	18	6	33.3	6	100.0	1	5.6
South West Shoa	37	17	45.9	14	82.4	2	5.4
West Arsi	52	18	34.6	14	77.8	5	9.6
West Gujii	29	10	34.5	7	70.0	3	10.3
West Hararge	46	19	41.3	11	57.9	4	8.7
West Shoa	66	25	37.9	15	60.0	5	7.6
West Wollega	91	33	36.3	18	54.5	3	3.3
Adama Admin Town	24	22	91.7	17	77.3	8	33.3
Ambo Admin Town	7	5	71.4	3	60.0	0	0.0
Assela Admin Town	9	8	88.9	5	62.5	0	0.0
Batu Admin Town	5	5	100.0	5	100.0	2	40.0
Bishoftu Admin Town	12	12	100.0	11	91.7	3	25.0
Burayu Admin Town	5	4	80.0	4	100.0	2	40.0
Dukem Admin Town	4	3	75.0	3	100.0	1	25.0
Gelan Admin Town	1	1	100.0	0	0.0	0	0.0
Holota Admin Town	3	3	100.0	3	100.0	0	0.0
Jimma Admin Town	12	6	50.0	6	100.0	10	83.3
L/T L/Dadhi Admin Town	3	1	33.3	1	100.0	0	0.0
Modjo Admin Town	4	4	100.0	3	75.0	1	25.0
Nekemte Admin Town	12	4	33.3	3	75.0	5	41.7
Robe Admin Town	3	1	33.3	0	0.0	1	33.3
Sebeta Admin Town	8	7	87.5	6	85.7	5	62.5
Shashemenne Admin Town	13	8	61.5	7	87.5	2	15.4
Sululta Admin Town	2	2	100.0	0	0.0	0	0.0
Woliso Admin Town	3	2	66.7	1	50.0	0	0.0
Oromia	1100	425	38.6	269	63.3	135	12.3

TABLE 3.43. SECONDARY SCHOOLS GIRLS MENSTRUATION SANITATION CARE INFORMATION

Secondary Schools Girls Menstruation Sanitation Information, Government and None Government Schools in 2009 (2016/17 GC)						
Zones /Administrative towns	Total No of Schools	Menstruation Sanitation Available		Menstruation Material Availability		
		No of	% of	Room	Pad Bin	Other
Arsi	111	37	33.3	9	13	15
Bale	76	9	11.8	5	2	2
Borena	37	13	35.1	2	3	8
Buno Beddele	32	14	43.8	2	4	8
East Hararge	84	21	25.0	2	1	18
East Shoa	47	11	23.4	1	7	3
East Wollega	78	10	12.8	1	1	8
Guji	54	7	13.0	1	1	5
Horo Guduru Wollega	50	10	20.0	0	2	8
Ilu Aba Bora	42	16	38.1	1	2	13
Jima	96	33	34.4	21	7	5
Kellem Wollega	48	12	25.0	4	3	5
North Shoa	59	18	30.5	1	6	11
OSZS Finfinne	25	5	20.0	0	1	4
South West Shoa	37	20	54.1	1	5	14
West Arsi	64	16	25.0	4	2	10
West Gujii	40	14	35.0	2	5	7
West Hararge	62	20	32.3	3	4	13
West Shoa	78	22	28.2	2	0	20
West Wollega	104	32	30.8	0	8	24
Adama Admin Town	26	12	46.2	5	4	3
Ambo Admin Town	7	2	28.6	0	0	2
Assela Admin Town	10	1	10.0	0	1	0
Batu Admin Town	6	2	33.3	2	0	0
Bishoftu Admin Town	13	8	61.5	4	2	2
Burayu Admin Town	5	2	40.0	0	2	0
Dukem Admin Town	4	3	75.0	1	1	1
Gelan Admin Town	1	0	0.0	0	0	0
Holota Admin Town	3	2	66.7	1	0	1
Jima Admin Town	12	10	83.3	8	2	0
L/T L/Dadhi Admin Town	3	0	0.0	0	0	0
Modjo Admin Town	4	3	75.0	1	1	1
Nekemte Admin Town	14	5	35.7	0	0	5
Robe Admin Town	3	3	100.0	3	0	0
Sebeta Admin Town	14	12	85.7	6	2	4
Shashemenne Admin Town	13	9	69.2	0	3	6
Sululta Admin Town	2	2	100.0	1	1	0
Woliso Admin Town	3	2	66.7	0	2	0
Total Oromia	1367	418	30.6	94	98	226

TABLE 3.44. GOVERNMENT SECONDARY SCHOOLS NUMBER AND TYPE OF TOILET

Government Secondary Schools Number and Type of Toilet, in 2009(2016/17 GC)										
Zones /Administrative towns	Number of Schools				% of Have Toilet	Toilet Functionality		Type of Toilet		
	Total No of Schools	Have Toilet	Do no have	Toilet not Reported		Number	%	Traditional	Improved	Not reported
Arsi	110	110	0	0	100.0	96	87.3	73	36	1
Bale	76	56	20	0	73.7	42	75.0	30	25	1
Borena	37	25	11	1	67.6	23	92.0	20	5	0
Buno Beddele	32	32	0	0	100.0	27	84.4	20	12	0
East Hararge	82	82	0	0	100.0	64	78.0	50	32	0
East Shoa	41	41	0	0	100.0	33	80.5	26	13	2
East Wollega	78	75	0	3	96.2	56	74.7	44	28	3
Guji	54	40	14	0	74.1	38	95.0	26	14	0
Horo Guduru Wollega	49	46	2	1	93.9	40	87.0	26	20	0
Ilu Aba Bora	42	41	1	0	97.6	39	95.1	29	11	1
Jimma	96	87	0	9	90.6	79	90.8	43	43	1
Kellem Wollega	47	40	7	0	85.1	36	90.0	25	15	0
North Shoa	59	59	0	0	100.0	41	69.5	39	6	14
OSZS Finfinne	24	24	0	0	100.0	17	70.8	17	6	1
South West Shoa	37	37	0	0	100.0	37	100.0	24	13	0
West Arsi	56	54	0	2	96.4	44	81.5	24	30	0
West Gujii	40	32	8	0	80.0	28	87.5	21	11	0
West Hararge	62	53	9	0	85.5	46	86.8	35	18	0
West Shoa	76	76	0	0	100.0	64	84.2	44	31	1
West Wollega	99	94	5	0	94.9	84	89.4	50	43	1
Adama Admin Town	9	8	0	1	88.9	8	100.0	6	2	0
Ambo Admin Town	6	6	0	0	100.0	6	100.0	6	0	0
Assela Admin Town	6	6	0	0	100.0	5	83.3	5	1	0
Batu Admin Town	3	2	1	0	66.7	2	100.0	2	0	0
Bishoftu Admin Town	4	4	0	0	100.0	4	100.0	4	0	0
Burayu Admin Town	3	3	0	0	100.0	3	100.0	2	1	0
Dukem Admin Town	2	2	0	0	100.0	2	100.0	1	1	0
Gelan Admin Town	1	1	0	0	100.0	1	100.0	1	0	0
Holota Admin Town	3	3	0	0	100.0	3	100.0	2	1	0
Jimma Admin Town	5	5	0	0	100.0	5	100.0	5	0	0
L/T/ L/Dadhi Admin Town	2	2	0	0	100.0	2	100.0	1	1	0
Modjo Admin Town	3	3	0	0	100.0	3	100.0	3	0	0
Nekemte Admin Town	8	8	0	0	100.0	7	87.5	5	3	0
Robe Admin Town	3	3	0	0	100.0	3	100.0	0	3	0
Sebeta Admin Town	4	4	0	0	100.0	3	75.0	4	0	0
Shashemenne Admin Town	6	6	0	0	100.0	6	100.0	5	1	0
Sululta Admin Town	2	2	0	0	100.0	2	100.0	1	1	0
Woliso Admin Town	3	3	0	0	100.0	3	100.0	3	0	0
Oromia	1270	1175	78	17	92.5	1002	85.3	722	427	26

TABLE 3.45. SECONDARY SCHOOLS NUMBER OF TOILET ROOMSS, AND AVAILABILITY OF FEMALE TOILET LOCK

Government Secondary Schools Availability of Toilet rooms and Availability of Female Toilet Lock, in 2009 (2016/17 GC)											
Zones /Administrative towns	Total No of Schools	Have Toilet	Total Functional Toilet	% of Functional Toilet	Availability of toilet rooms			Availability of Female Toilet Lock			
					for Boys only	for Girls only	for Both	Available	None	Not reported	% of Toilet Lock Ava.
Arsi	110	110	96	87.3	89	73	55	54	55	1	74.0
Bale	76	56	42	75.0	38	19	27	17	36	23	89.5
Borena	37	25	26	104.0	22	11	20	6	15	16	54.5
Buno Beddele	32	32	27	84.4	21	22	5	21	11		95.5
East Hararge	82	82	64	78.0	48	36	36	33	48	1	91.7
East Shoa	41	41	33	80.5	26	14	23	13	24	4	92.9
East Wollega	78	75	56	74.7	61	36	36	32	30	16	88.9
Guji	54	40	40	100.0	31	27	18	21	33		77.8
Horo Guduru Wollega	49	46	40	87.0	32	24	23	14	33	2	58.3
Ilu Aba Bora	42	41	39	95.1	34	27	20	20	19	3	74.1
Jimma	96	87	79	90.8	82	54	47	45	38	13	83.3
Kellem Wollega	47	40	37	92.5	37	27	13	21	22	4	77.8
North Shoa	59	59	41	69.5	32	27	18	27	26	6	100.0
OSZS Finfinne	24	24	17	70.8	10	5	6	5	10	9	100.0
South West Shoa	37	37	37	100.0	20	20	15	22	15		110.0
West Arsi	56	54	44	81.5	46	32	24	21	30	5	65.6
West Gujii	40	32	29	90.6	25	19	17	19	15	6	100.0
West Hararge	62	53	46	86.8	38	34	24	30	24	8	88.2
West Shoa	76	76	64	84.2	53	45	44	37	39		82.2
West Wollega	99	94	86	91.5	82	70	31	39	53	7	55.7
Adama Admin Town	9	8	8	100.0	7	5	6	5	2	2	100.0
Ambo Admin Town	6	6	6	100.0	6	6	6	3	3		50.0
Assela Admin Town	6	6	5	83.3	5	5	2	4	2		80.0
Batu Admin Town	3	2	2	100.0	2	2		1	2		50.0
Bishoftu Admin Town	4	4	4	100.0	4	3	2	3	1		100.0
Burayu Admin Town	3	3	3	100.0	3	2	3	2	1		100.0
Dukem Admin Town	2	2	2	100.0	1	1	1	1	1		100.0
Gelan Admin Town	1	1	1	100.0	1	1		1			100.0
Holota Admin Town	3	3	3	100.0	3	3		1	2		33.3
Jimma Admin Town	5	5	5	100.0	5	4		4	1		100.0
L/T L/Dadhi Admin Town	2	2	2	100.0			2		1	1	
Modjo Admin Town	3	3	3	100.0	2	1	2	1	1	1	100.0
Nekemte Admin Town	8	8	7	87.5	4	2	5	2	3	3	100.0
Robe Admin Town	3	3	3	100.0	3	2	3	2	1		100.0
Sebeta Admin Town	4	4	3	75.0	4	2	3	2	2		100.0
Shashemenne Admin Town	6	6	6	100.0	6	6		5	1		83.3
Sululta Admin Town	2	2	2	100.0	1	1	1	1		1	100.0
Woliso Admin Town	3	3	3	100.0	2	3	1	2	1		66.7
Oromia	1270	1175	1011	86.0	886.0	671.0	539.0	537	601	132	80.0

TABLE 3.46. GOVERNMENT SECONDARY SCHOOLS TOILET SOLID AND LIQUID WASTE DISPOSAL INFORMATION

Government Secondary Schools Toilet Solid and Liquid Waste Disposal Information, in 2009 (2016/17 GC)							
Zones /Administrative towns	Total no of functional Toilet	Disposal of Toilet				Clean and Free from Open Defecation	
		Solid Waste Disposal		Liquid Waste Disposal		No of Schools	in %
		No of Schools	in %	No of Schools	in %		
Arsi	96	29	30.2	69	71.9	30	31.3
Bale	42	12	28.6	19	45.2	15	35.7
Borena	26	4	15.4	18	69.2	12	46.2
Buno Beddele	27	4	14.8	19	70.4	11	40.7
East Hararge	64	22	34.4	45	70.3	24	37.5
East Shoa	33	9	27.3	23	69.7	12	36.4
East Wollega	56	13	23.2	29	51.8	15	26.8
Guji	40	5	12.5	23	57.5	6	15.0
Horo Guduru Wollega	40	11	27.5	25	62.5	11	27.5
Ilu Aba Bora	39	12	30.8	23	59.0	10	25.6
Jimma	79	43	54.4	25	31.6	30	38.0
Kellem Wollega	37	8	21.6	24	64.9	9	24.3
North Shoa	41	12	29.3	32	78.0	15	36.6
OSZS Finfinne	17	5	29.4	9	52.9	5	29.4
South West Shoa	37	8	21.6	20	54.1	17	45.9
West Arsi	44	15	34.1	28	63.6	18	40.9
West Gujii	29	7	24.1	15	51.7	16	55.2
West Hararge	46	13	28.3	29	63.0	10	21.7
West Shoa	64	17	26.6	44	68.8	23	35.9
West Wollega	86	9	10.5	62	72.1	25	29.1
Adama Admin Town	8	4	50.0	8	100.0	5	62.5
Ambo Admin Town	6	2	33.3	4	66.7	3	50.0
Assela Admin Town	5	2	40.0	5	100.0	0	0.0
Batu Admin Town	2	0	0.0	1	50.0	0	0.0
Bishoftu Admin Town	4	2	50.0	2	50.0	3	75.0
Burayu Admin Town	3	1	33.3	2	66.7	1	33.3
Dukem Admin Town	2	0	0.0	2	100.0	0	0.0
Gelan Admin Town	1	1	100.0	1	100.0	1	100.0
Holota Admin Town	3	2	66.7	3	100.0	1	33.3
Jimma Admin Town	5	5	100.0	1	20.0	1	20.0
L/T L/Dadhi Admin Town	2	0	0.0	2	100.0	0	0.0
Modjo Admin Town	3	1	33.3	2	66.7	2	66.7
Nekemte Admin Town	7	4	57.1	6	85.7	6	85.7
Robe Admin Town	3	2	66.7	3	100.0	2	66.7
Sebeta Admin Town	3	1	33.3	1	33.3	3	100.0
Shashemenne Admin Town	6	1	16.7	6	100.0	4	66.7
Sululta Admin Town	2	1	50.0	2	100.0	1	50.0
Woliso Admin Town	3	2	66.7	2	66.7	3	100.0
Oromia	1011	289	28.59	634	62.7	350	34.6

TABLE 3.47. GOVERNMENT SECONDARY SCHOOLS TOILET HAND WASH AND URINE SINK AVAILABILITY

Government Secondary Schools Toilet Hand Wash and Urine Sink Availability in 2009 (2016/17 GC)							
Zones /Administrative towns	Total no of functional Toilet	Hand WASH Availability and Functionality				Urine Sink	
		Toilets Have Hand-Wash	% of Hand Wash	Hand-Wash Functional	% of Hand functional	No of schools Have urine sink	% of schools Have urine sink
Arsi	96	26	27.1	13	13.5	10	10.4
Bale	42	13	31.0	4	9.5	2	4.8
Borena	26	8	30.8	1	3.8	3	11.5
Buno Beddele	27	8	29.6	3	11.1	0	0.0
East Hararge	64	24	37.5	11	17.2	7	10.9
East Shoa	33	18	54.5	12	36.4	3	9.1
East Wollega	56	14	25.0	6	10.7	13	23.2
Guji	40	11	27.5	5	12.5	2	5.0
Horo Guduru Wollega	40	10	25.0	7	17.5	5	12.5
Ilu Aba Bora	39	9	23.1	5	12.8	7	17.9
Jimma	79	21	26.6	16	20.3	10	12.7
Kellem Wollega	37	10	27.0	7	18.9	2	5.4
North Shoa	41	21	51.2	12	29.3	7	17.1
OSZS Finfinne	17	5	29.4	5	29.4	1	5.9
South West Shoa	37	17	45.9	14	37.8	2	5.4
West Arsi	44	12	27.3	9	20.5	4	9.1
West Gujii	29	10	34.5	7	24.1	3	10.3
West Hararge	46	19	41.3	11	23.9	4	8.7
West Shoa	64	23	35.9	13	20.3	4	6.3
West Wollega	86	29	33.7	15	17.4	2	2.3
Adama Admin Town	8	7	87.5	4	50.0	3	37.5
Ambo Admin Town	6	4	66.7	2	33.3	0	0.0
Assela Admin Town	5	4	80.0	2	40.0	0	0.0
Batu Admin Town	2	2	100.0	2	100.0	1	50.0
Bishoftu Admin Town	4	4	100.0	4	100.0	0	0.0
Burayu Admin Town	3	2	66.7	2	66.7	1	33.3
Dukem Admin Town	2	1	50.0	1	50.0	0	0.0
Gelan Admin Town	1	1	100.0	0	0.0	0	0.0
Holota Admin Town	3	3	100.0	3	100.0	0	0.0
Jimma Admin Town	5	4	80.0	4	80.0	4	80.0
L/T L/Dadhi Admin Town	2	0	0.0	0	0.0	0	0.0
Modjo Admin Town	3	3	100.0	2	66.7	1	33.3
Nekemte Admin Town	7	2	28.6	1	14.3	2	28.6
Robe Admin Town	3	1	33.3	0	0.0	1	33.3
Sebeta Admin Town	3	2	66.7	1	33.3	1	33.3
Shashemenne Admin Town	6	3	50.0	2	33.3	0	0.0
Sululta Admin Town	2	2	100.0	0	0.0	0	0.0
Woliso Admin Town	3	2	66.7	1	33.3	0	0.0
Oromia	1011	355	35	207	20.5	105	10.4

TABLE 3.48. SECONDARY SCHOOLS GIRLS MENSTRUATION SANITATION INFORMATION, GOVERNMENT SCHOOLS

Secondary Schools Girls Menstruation Sanitation Information, Government Schools in 2009 (2016/17 GC)						
Zones /Administrative towns	Total No of Functional Toilet	Menstruation Sanitation		Menstruation Material Availability		
		No of Schools	in %	Room	Pad Bin	Other Menstrual Sanitation
Arsi	110	37	33.6	9	13	15
Bale	76	9	11.8	5	2	2
Borena	37	13	35.1	2	3	8
Buno Beddele	32	14	43.8	2	4	8
East Hararge	82	21	25.6	2	1	18
East Shoa	41	8	19.5	1	4	3
East Wollega	78	10	12.8	1	1	8
Guji	54	7	13.0	1	1	5
Horo Guduru Wollega	49	10	20.4	0	2	8
Ilu Aba Bora	42	16	38.1	1	2	13
Jima	96	33	34.4	21	7	5
Kellem Wollega	47	12	25.5	4	3	5
North Shoa	59	18	30.5	1	6	11
OSZS Finfinne	24	5	20.8	0	1	4
South West Shoa	37	20	54.1	1	5	14
West Arsi	56	11	19.6	0	1	10
West Gujii	40	14	35.0	2	5	7
West Hararge	62	20	32.3	3	4	13
West Shoa	76	20	26.3	2	0	18
West Wollega	99	31	31.3	0	8	23
Adama Admin Town	9	2	22.2	0	0	2
Ambo Admin Town	6	1	16.7	0	0	1
Assela Admin Town	6	1	16.7	0	1	0
Batu Admin Town	3	0	0.0	0	0	0
Bishoftu Admin Town	4	3	75.0	2	0	1
Burayu Admin Town	3	0	0.0	0	0	0
Dukem Admin Town	2	1	50.0	0	0	1
Gelan Admin Town	1	0	0.0	0	0	0
Holota Admin Town	3	2	66.7	1	0	1
Jima Admin Town	5	4	80.0	4	0	0
L/T L/Dadhi Admin Town	2	0	0.0	0	0	0
Modjo Admin Town	3	2	66.7	0	0	2
Nekemte Admin Town	8	4	50.0	0	0	4
Robe Admin Town	3	3	100.0	3	0	0
Sebeta Admin Town	4	3	75.0	1	1	1
Shashemenne Admin Town	6	6	100.0	0	1	5
Sululta Admin Town	2	2	100.0	1	1	0
Woliso Admin Town	3	2	66.7	0	2	0
Oromia Total	1270	365	28.7	70	79	216

III. Electric Power Availability

TABLE 3.49. SECONDARY SCHOOLS ELECTRIC POWER AVAILABILITY AND TYPE OF SOURCE

Government and None Government Secondary Schools Electricity Availability and Source of Electricity, in 2009 E.C (2016/17 GC)											
Zones /Administrative towns	No of Schools	Electricity availability					Source of Electric City				
		Reported	Not Reported	Electric available	Not Available	% of Electric Available	Hydropower	Solar Energy	Generator	Biogas	Other Electric Source
Arsi	111	111	0	95	16	85.6	88	1	6	0	0
Bale	76	72	4	43	29	59.7	35	1	7	0	0
Borena	37	36	1	21	15	58.3	8	0	13	0	0
Buno Beddele	32	32	0	25	7	78.1	17	0	8	0	0
East Hararge	84	84	0	62	22	73.8	57	1	4	0	0
East Shoa	47	47	0	41	6	87.2	38	0	3	0	0
East Wollega	78	76	2	53	23	69.7	48	0	5	0	0
Guji	54	54	0	37	17	68.5	27	2	8	0	0
Horo Guduru Wollega	50	50	0	42	8	84.0	39	0	3	0	0
Ilu Aba Bora	42	41	1	33	8	80.5	27	0	6	0	0
Jimma	96	96	0	68	28	70.8	63	3	2	0	0
Kellem Wollega	48	48	0	39	9	81.3	28	0	11	0	0
North Shoa	59	59	0	45	14	76.3	35	1	9	0	0
OSZS Finfinne	25	24	1	20	4	83.3	19	0	1	0	0
South West Shoa	37	37	0	28	9	75.7	26	0	2	0	0
West Arsi	64	64	0	48	16	75.0	43	1	4	0	0
West Gujii	40	40	0	21	19	52.5	15	0	6	0	0
West Hararge	62	61	1	46	15	75.4	35	0	11	0	0
West Shoa	78	78	0	62	16	79.5	55	0	6	1	0
West Wollega	104	104	0	78	26	75.0	72	0	6	0	0
Adama Admin Town	26	26	0	25	1	96.2	25	0	0	0	0
Ambo Admin Town	7	7	0	5	2	71.4	5	0	0	0	0
Assela Admin Town	10	10	0	10	0	100.0	10	0	0	0	0
Batu Admin Town	6	6	0	6	0	100.0	5	0	1	0	0
Bishoftu Admin Town	13	13	0	13	0	100.0	13	0	0	0	0
Burayu Admin Town	5	5	0	5	0	100.0	4	0	0	0	1
Dukem Admin Town	4	4	0	4	0	100.0	4	0	0	0	0
Gelan Admin Town	1	1	0	1	0	100.0	1	0	0	0	0
Holota Admin Town	3	3	0	3	0	100.0	3	0	0	0	0
Jimma Admin Town	12	12	0	12	0	100.0	12	0	0	0	0
L/T L/Dadhi Admin Town	3	3	0	3	0	100.0	3	0	0	0	0
Modjo Admin Town	4	4	0	3	1	75.0	3	0	0	0	0
Nekemte Admin Town	14	14	0	14	0	100.0	14	0	0	0	0
Robe Admin Town	3	3	0	3	0	100.0	3	0	0	0	0
Sebeta Admin Town	14	14	0	14	0	100.0	14	0	0	0	0
Shashemenne Admin Town	13	13	0	12	1	92.3	12	0	0	0	0
Sululta Admin Town	2	2	0	2	0	100.0	2	0	0	0	0
Woliso Admin Town	3	3	0	3	0	100.0	3	0	0	0	0
Oromia	1367	1357	10	1045	312	77.0	911	10	122	1	1

TABLE 3.50. GOVERNMENT SECONDARY SCHOOLS ELECTRIC POWER AVAILABILITY AND TYPE OF SOURCE

Government Secondary Schools Electricity Availability and Source of Electricity, in 2009 E.C (2016/17 GC)										
Zones /Administrative towns	No of Schools	Electricity availability					Source of Electric City			
		Reported	Not Reported	Electric available	Not Available	% of Electric Available	Hydropower	Solar Energy	Generator	Biogas
Arsi	110	110	0	94	16	85.5	88	0	6	0
Bale	76	72	4	43	29	59.7	35	1	7	0
Borena	37	36	1	21	15	58.3	8	0	13	0
Buno Beddele	32	32	0	25	7	78.1	17	0	8	0
East Hararge	82	82	0	60	22	73.2	55	1	4	0
East Shoa	41	41	0	35	6	85.4	32	0	3	0
East Wollega	78	76	2	53	23	69.7	48	0	5	0
Guji	54	54	0	37	17	68.5	27	2	8	0
Horo Guduru Wollega	49	49	0	41	8	83.7	38	0	3	0
Illu Aba Bora	42	41	1	33	8	80.5	27	0	6	0
Jimma	96	96	0	68	28	70.8	63	3	2	0
Kellem Wollega	47	47	0	38	9	80.9	27	0	11	0
North Shoa	59	59	0	45	14	76.3	35	1	9	0
OSZS Finfinne	24	23	1	19	4	82.6	18	0	1	0
South West Shoa	37	37	0	28	9	75.7	26	0	2	0
West Arsi	56	56	0	40	16	71.4	36	0	4	0
West Gujii	40	40	0	21	19	52.5	15	0	6	0
West Hararge	62	61	1	46	15	75.4	35	0	11	0
West Shoa	76	76	0	60	16	78.9	53	0	6	1
West Wollega	99	99	0	73	26	73.7	67	0	6	0
Adama Admin Town	9	9	0	8	1	88.9	8	0	0	0
Ambo Admin Town	6	6	0	4	2	66.7	4	0	0	0
Assela Admin Town	6	6	0	6	0	100.0	6	0	0	0
Batu Admin Town	3	3	0	3	0	100.0	3	0	0	0
Bishoftu Admin Town	4	4	0	4	0	100.0	4	0	0	0
Burayu Admin Town	3	3	0	3	0	100.0	3	0	0	0
Dukem Admin Town	2	2	0	2	0	100.0	2	0	0	0
Gelan Admin Town	1	1	0	1	0	100.0	1	0	0	0
Holota Admin Town	3	3	0	3	0	100.0	3	0	0	0
Jimma Admin Town	5	5	0	5	0	100.0	5	0	0	0
L/T L/Dadhi Admin Town	2	2	0	2	0	100.0	2	0	0	0
Modjo Admin Town	3	3	0	2	1	66.7	2	0	0	0
Nekemte Admin Town	8	8	0	8	0	100.0	8	0	0	0
Robe Admin Town	3	3	0	3	0	100.0	3	0	0	0
Sebeta Admin Town	4	4	0	4	0	100.0	4	0	0	0
Shashemenne Admin Town	6	6	0	5	1	83.3	5	0	0	0
Sululta Admin Town	2	2	0	2	0	100.0	2	0	0	0
Woliso Admin Town	3	3	0	3	0	100.0	3	0	0	0
Oromia	1270	1260	10	948	312	75.2	818	8	121	1

IV. Plasma, computer and internet availability

TABLE 3.51. GOVERNMENT SECONDARY SCHOOLS PLASMA AND VSAT AVAILABILITY AND FUNCTIONALITY

Government Secondary Schools Plasma and Vsat Availability and Functionality, in 2009 E.C (2016/17 GC)									
Zones /Administrative towns	No of Schools	Plasma Availability		Number of Plasmas			Number Vsat		
		Reported	Not Reported	Functional	Non Functional	% of Functional	Available	Functional	% of Functional
Arsi	110	110	0	684	257	72.7	70	45	64.3
Bale	76	76	0	249	114	68.6	32	15	46.9
Borena	37	37	0	112	15	88.2	11	7	63.6
Buno Beddele	32	32	0	191	137	58.2	12	5	41.7
East Hararge	82	82	0	449	86	83.9	40	31	77.5
East Shoa	41	41	0	245	56	81.4	22	16	72.7
East Wollega	78	78	0	286	161	64.0	33	15	45.5
Guji	54	54	0	248	77	76.3	23	16	69.6
Horo Guduru Wollega	49	49	0	242	156	60.8	32	16	50.0
Ilu Aba Bora	42	42	0	198	109	64.5	19	5	26.3
Jimma	96	96	0	484	188	72.0	38	19	50.0
Kellem Wollega	47	47	0	282	143	66.4	23	8	34.8
North Shoa	59	59	0	356	75	82.6	28	17	60.7
OSZS Finfinne	24	24	0	67	3	95.7	10	6	60.0
South West Shoa	37	37	0	197	46	81.1	19	12	63.2
West Arsi	56	56	0	411	62	86.9	23	17	73.9
West Gujii	40	40	0	112	19	85.5	17	9	52.9
West Hararge	62	62	0	270	64	80.8	28	21	75.0
West Shoa	76	76	0	430	224	65.7	34	25	73.5
West Wollega	99	99	0	527	177	74.9	35	21	60.0
Adama Admin Town	9	9	0	76	6	92.7	5	5	100.0
Ambo Admin Town	6	6	0	94	27	77.7	4	2	50.0
Assela Admin Town	6	6	0	126	5	96.2	3	3	100.0
Batu Admin Town	3	3	0	30	4	88.2	2	2	100.0
Bishoftu Admin Town	4	4	0	259	141	64.8	3	2	66.7
Burayu Admin Town	3	3	0	12	0	100.0	2	2	100.0
Dukem Admin Town	2	2	0	0	22	0.0	1	1	100.0
Gelan Admin Town	1	0	1	0	0	0.0	1	1	100.0
Holota Admin Town	3	3	0	6	6	50.0	1	1	100.0
Jimma Admin Town	5	5	0	59	3	95.2	5	2	40.0
L/T L/Dadhi Admin Town	2	2	0	15	0	100.0	1	1	100.0
Modjo Admin Town	3	3	0	31	12	72.1	1	0	0.0
Nekemte Admin Town	8	8	0	93	17	84.5	5	3	60.0
Robe Admin Town	3	3	0	51	22	69.9	2	0	0.0
Sebeta Admin Town	4	4	0	28	1	96.6	1	1	100.0
Shashemenne Admin Town	6	6	0	61	19	76.3	4	3	75.0
Sululta Admin Town	2	2	0	20	0	100.0	2	2	100.0
Woliso Admin Town	3	3	0	66	9	88.0	2	2	100.0
Oromia	1270	1269	1	7067	2463	74.2	594	359	60.4

TABLE 3.52 GOVERNMENT AND NONE GOVERNMENT SECONDARY SCHOOLS COMPUTER AND INTERNET ACCESS INFORMATION

Government and None Government Secondary Schools Computer and Internet Access Information, in 2009 (2016/17 GC)						
Zones /Administrative towns	Number of Schools	Number of Schools having Computers	% of Sch with Computers	Total number fo Computer	Internet	
					Number of Schools having Internet	% of Schools with Internet Access
Arsi	111	103	92.8	1588	24	17.1
Bale	76	50	65.8	470	12	10.5
Borena	37	27	73.0	311	1	2.7
Buno Beddele	32	27	84.4	355	4	12.5
East Hararge	84	72	85.7	1665	9	10.7
East Shoa	47	39	83.0	724	8	12.8
East Wollega	78	49	62.8	911	7	9.0
Guji	54	38	70.4	501	2	5.6
Horo Guduru Wollega	50	41	82.0	656	8	16.0
Ilu Aba Bora	42	37	88.1	603	3	4.8
Jimma	96	59	61.5	1692	20	22.9
Kellem Wollega	48	40	83.3	556	10	14.6
North Shoa	59	50	84.7	679	2	6.8
OSZS Finfinne	25	23	92.0	289	1	4.0
South West Shoa	37	35	94.6	630	4	10.8
West Arsi	64	54	84.4	833	3	6.3
West Gujii	40	26	65.0	323	0	0.0
West Hararge	62	49	79.0	711	1	4.8
West Shoa	78	64	82.1	1075	5	3.8
West Wollega	104	78	75.0	1172	12	9.6
Adama Admin Town	26	24	92.3	828	9	30.8
Ambo Admin Town	7	6	85.7	163	2	14.3
Assela Admin Town	10	10	100.0	247	2	20.0
Batu Admin Town	6	5	83.3	166	1	33.3
Bishoftu Admin Town	13	12	92.3	757	3	15.4
Burayu Admin Town	5	4	80.0	79	4	40.0
Dukem Admin Town	4	4	100.0	112	1	25.0
Gelan Admin Town	1	1	100.0	32	1	100.0
Holota Admin Town	3	3	100.0	68	0	0.0
Jimma Admin Town	12	11	91.7	280	7	50.0
L/T L/Dadhi Admin Town	3	3	100.0	113	0	0.0
Modjo Admin Town	4	4	100.0	124	1	0.0
Nekemte Admin Town	14	13	92.9	216	2	21.4
Robe Admin Town	3	3	100.0	90	2	33.3
Sebeta Admin Town	14	12	85.7	227	4	28.6
Shashemenne Admin Town	13	13	100.0	350	6	38.5
Sululta Admin Town	2	2	100.0	37	0	50.0
Woliso Admin Town	3	3	100.0	143	1	33.3
Oromia	1367	1094	80.0	19776	182	12.1

TABLE 3.53. GOVERNMENT SECONDARY SCHOOLS COMPUTER AND INTERNET ACCESS INFORMATION

Government Secondary Schools Computer and Internet Access Information, in 2009 (2016/17 GC)						
Zone /Administration town	Number of Schools	Number of Schools having Computers	% of Schools with Computers	Total Number of Computer	Internet	
					Number of Schools having Internet	% of Schools with Internet Access
Arsi	110	102	92.7	306	24	21.8
Bale	76	50	65.8	299	12	15.8
Borena	37	27	73.0	50	1	2.7
Buno Beddele	32	27	84.4	112	4	12.5
East Hararge	82	70	85.4	280	8	9.8
East Shoa	41	34	82.9	104	5	12.2
East Wollega	78	49	62.8	465	7	9.0
Guji	54	38	70.4	246	2	3.7
Horo Guduru Wollega	49	40	81.6	164	8	16.3
Ilu Aba Bora	42	37	88.1	154	3	7.1
Jimma	96	59	61.5	754	20	20.8
Kellem Wollega	47	39	83.0	115	10	21.3
North Shoa	59	50	84.7	203	2	3.4
OSZS Finfinne	24	22	91.7	52	0	0.0
South West Shoa	37	35	94.6	110	4	10.8
West Arsi	56	46	82.1	1026	3	5.4
West Gujii	40	26	65.0	177	0	0.0
West Hararge	62	49	79.0	111	1	1.6
West Shoa	76	62	81.6	766	5	6.6
West Wollega	99	73	73.7	483	12	12.1
Adama Admin Town	9	8	88.9	100	2	22.2
Ambo Admin Town	6	5	83.3	65	2	33.3
Assela Admin Town	6	6	100.0	50	2	33.3
Batu Admin Town	3	2	66.7	7	0	0.0
Bishoftu Admin Town	4	4	100.0	5	1	25.0
Burayu Admin Town	3	2	66.7	10	2	66.7
Dukem Admin Town	2	2	100.0	18	1	50.0
Gelan Admin Town	1	1	100.0	4	1	100.0
Holota Admin Town	3	3	100.0	10	0	0.0
Jimma Admin Town	5	4	80.0	32	2	40.0
L/T/ L/Dadhi Admin Town	2	2	100.0	14	0	0.0
Modjo Admin Town	3	3	100.0	6	0	0.0
Nekemte Admin Town	8	7	87.5	26	2	25.0
Robe Admin Town	3	3	100.0	17	2	66.7
Sebeta Admin Town	4	3	75.0	42	1	25.0
Shashemenne Admin Town	6	6	100.0	80	3	50.0
Sululta Admin Town	2	2	100.0	4	0	0.0
Woliso Admin Town	3	3	100.0	33	1	33.3
Oromia	1270	1001	78.82	6500	153	12

3.6. Secondary Schools Laboratory and Library Availability

TABLE 3.54. SECONDARY SCHOOLS LABORATORIES AND LIBRARIES AVAILABILITY

Secondary Schools Laboratory and Library Availability, 2009 (2016/17 G.C)					
Zones /Administrative towns	Number of Schools	Availability of Laboratories	Percentage of Availability	Availability of Libraries	Percentage of Availability
Arsi	111	34	30.6	95	85.6
Bale	76	21	27.6	40	52.6
Borena	37	8	21.6	21	56.8
Buno Beddele	32	8	25.0	19	59.4
East Hararge	84	13	15.5	58	69.0
East Shoa	47	25	53.2	38	80.9
East Wollega	78	22	28.2	53	67.9
Guji	54	14	25.9	37	68.5
Horo Guduru Wollega	50	7	14.0	33	66.0
Ilu Aba Bora	42	15	35.7	34	81.0
Jimma	96	32	33.3	64	66.7
Kellem Wollega	48	14	29.2	37	77.1
North Shoa	59	23	39.0	44	74.6
OSZS Finfinne	25	8	32.0	19	76.0
South West Shoa	37	14	37.8	29	78.4
West Arsi	64	21	32.8	48	75.0
West Gujii	40	4	10.0	22	55.0
West Hararge	62	14	22.6	45	72.6
West Shoa	78	22	28.2	59	75.6
West Wollega	104	16	15.4	69	66.3
Adama Admin Town	26	17	65.4	23	88.5
Ambo Admin Town	7	4	57.1	6	85.7
Assela Admin Town	10	5	50.0	8	80.0
Batu Admin Town	6	4	66.7	6	100.0
Bishoftu Admin Town	13	10	76.9	12	92.3
Burayu Admin Town	5	3	60.0	4	80.0
Dukem Admin Town	4	4	100.0	4	100.0
Gelan Admin Town	1	1	100.0	1	100.0
Holota Admin Town	3	2	66.7	3	100.0
Jimma Admin Town	12	9	75.0	12	100.0
L/T L/Dadhi Admin Town	3	2	66.7	3	100.0
Modjo Admin Town	4	2	50.0	4	100.0
Nekemte Admin Town	14	5	35.7	10	71.4
Robe Admin Town	3	2	66.7	3	100.0
Sebeta Admin Town	14	13	92.9	11	78.6
Shashemenne Admin Town	13	9	69.2	13	100.0
Sululta Admin Town	2	1	50.0	1	50.0
Woliso Admin Town	3	1	33.3	3	100.0
Oromia	1367	429	31.4	991	72.5

3.7. Co-curricular information

TABLE 3.55. CO-CURRICULAR INFORMATION IN SECONDARY EDUCATION

Co-Curricular Information in Government And None Government Schools, 2009 (2016/17G.C)																					
Zones /Administrative towns	Number of Schools	Reproductive Health Club					Red Cross Club					Girls Club					Mini-Media Club				
		No of Schools Having the Club	% of Schools Having the Club	Member of Reproductive Health Club			No of Schools Having the Club	% of Schools Having the Club	Member of Red Cross Club			No of Schools Having the Club	% of Schools Having the Club	Members of Girls Club			No of Schools Having Mini-Media	% of Schools Having Mini-Media	Functional Mini-Media	% of Schools Having Functional Mini-Media	
				M	F	T			M	F	T			M	F	T					
Arsi	111	8	7.2	210	165	375	47	42.3	2665	1738	4403	99	89.2	1118	14541	15659	81	73.0	46	56.8	
Bale	76	4	5.3	235	172	407	20	26.3	588	427	1015	39	51.3	139	3913	4052	21	27.6	14	66.7	
Borena	37	5	13.5	66	67	133	24	64.9	462	346	808	33	89.2	116	2110	2226	20	54.1	13	65.0	
Buno Beddele	32	12	37.5	233	312	545	21	65.6	440	353	793	27	84.4	27	3101	3128	22	68.8	16	72.7	
East Hararge	84	8	9.5	571	278	849	42	50.0	2278	1149	3427	74	88.1	909	6940	7849	54	64.3	43	79.6	
East Shoa	47	8	17.0	199	165	364	27	57.4	576	467	1043	40	85.1	323	2425	2748	32	68.1	16	50.0	
East Wollega	78	7	9.0	193	191	384	23	29.5	579	538	1117	49	62.8	177	6534	6711	28	35.9	15	53.6	
Guji	54	9	16.7	377	237	614	27	50.0	939	561	1500	44	81.5	284	2626	2910	28	51.9	20	71.4	
Horo Guduru Wollega	50	2	4.0	62	37	99	10	20.0	407	365	772	48	96.0	361	8140	8501	32	64.0	22	68.8	
Ilu Aba Bora	42	3	7.1	55	42	97	32	76.2	742	684	1426	37	88.1	131	4695	4826	30	71.4	19	63.3	
Jimma	96	25	26.0	529	605	1134	62	64.6	1390	1377	2767	78	81.3	312	7935	8247	57	59.4	29	50.9	
Kellem Wollega	48	2	4.2	21	17	38	8	16.7	324	273	597	45	93.8	156	8984	9140	31	64.6	17	54.8	
North Shoa	59	15	25.4	365	351	716	23	39.0	1059	1116	2175	58	98.3	1018	5052	6070	42	71.2	25	59.5	
OSZS Finfinne	25	0	0.0	0	0	0	0	0.0	0	0	0	1	4.0	0	2	2	0	0.0	0	0.0	
South West Shoa	37	3	8.1	65	60	125	13	35.1	351	216	567	36	97.3	164	3526	3690	28	75.7	22	78.6	
West Arsi	64	12	18.8	325	428	753	38	59.4	1633	1158	2791	59	92.2	665	7008	7673	35	54.7	26	74.3	
West Gujii	40	3	7.5	61	105	166	34	85.0	1164	531	1695	38	95.0	225	2793	3018	26	65.0	14	53.8	
West Hararge	62	7	11.3	268	186	454	48	77.4	1692	838	2530	53	85.5	441	3401	3842	38	61.3	22	57.9	
West Shoa	78	20	25.6	714	610	1324	32	41.0	1255	914	2169	66	84.6	595	8548	9143	50	64.1	37	74.0	
West Wollega	104	20	19.2	658	560	1218	56	53.8	2297	1714	4011	94	90.4	1192	13247	14439	76	73.1	52	68.4	
Adama Admin Town	26	4	15.4	118	109	227	19	73.1	444	428	872	21	80.8	200	1432	1632	17	65.4	12	70.6	
Ambo Admin Town	7	4	57.1	157	106	263	5	71.4	188	154	342	5	71.4	54	399	453	1	14.3	1	100.0	
Assela Admin Town	10	0	0.0	0	0	0	1	10.0	5	7	12	1	10.0	0	22	22	1	10.0	0	0.0	
Batu Admin Town	6	0	0.0	0	0	0	6	100.0	281	106	387	5	83.3	6	277	283	4	66.7	3	75.0	
Bishoftu Admin Town	13	1	7.7	19	16	35	6	46.2	97	154	251	6	46.2	40	158	198	5	38.5	2	40.0	
Burayu Admin Town	5	0	0.0	0	0	0	5	100.0	66	81	147	4	80.0	36	423	459	3	60.0	2	66.7	
Dukem Admin Town	4	0	0.0	0	0	0	2	50.0	60	42	102	4	100.0	12	160	172	3	75.0	3	100.0	
Gelan Admin Town	1	0	0.0	0	0	0	1	100.0	20	15	35	1	100.0	0	100	100	1	100.0	1	100.0	
Holota Admin Town	3	1	33.3	26	18	44	1	33.3	33	21	54	2	66.7	0	87	87	2	66.7	2	100.0	
Jimma Admin Town	12	4	33.3	56	95	151	10	83.3	124	179	303	8	66.7	112	224	336	9	75.0	6	66.7	
L/Tafo L/Dadhi Admin Town	3	1	33.3	12	20	32	1	33.3	18	23	41	3	100.0	32	155	187	2	66.7	1	50.0	
Modjo Admin Town	4	0	0.0	0	0	0	1	25.0	43	30	73	1	25.0	0	45	45	2	50.0	2	100.0	
Nekemte Admin Town	14	3	21.4	16	16	32	10	71.4	212	183	395	9	64.3	81	297	378	7	50.0	2	28.6	
Robe Admin Town	3	2	66.7	53	54	107	3	100.0	30	186	216	3	100.0	0	281	281	2	66.7	0	0.0	
Sebeta Admin Town	14	7	50.0	51	97	148	9	64.3	92	97	189	11	78.6	97	368	465	10	71.4	6	60.0	
Shashemene Admin Town	13	2	15.4	70	65	135	8	61.5	252	228	480	9	69.2	80	821	901	9	69.2	7	77.8	
Sululta Admin Town	2	1	50.0	20	15	35	1	50.0	20	15	35	2	100.0	3	59	62	2	100.0	2	100.0	
Woliso Admin Town	3	2	66.7	85	70	155	2	66.7	98	89	187	2	66.7	0	290	290	3	100.0	3	100.0	
Oromia	1367	205	15.0	5890	5269	11159	678	49.6	22924	16803	39727	1115	81.6	9106	121119	130225	814	59.5	523	64.3	

TABLE 3.56. CO-CURRICULAR INFORMATION IN GOVERNMENT AND NONE GOVERNMENT SCHOOLS

Co-Curricular Information in Government And None Government Schools, 2009 (2016/17G.C)																
Zones /Administrative towns	No of Schools	Civic Club					Teachers Of Tomorrow Club					Environmental Protection Club				
		No of Schools Having the Club	% of Schools Having the Club	Number of Club Members			No of Schools Having the Club	% of Schools Having the Club	Number of Club Members			No of Schools Having the Club	% of Schools Having the Club	Number of Club Members		
				M	F	T			M	F	T			M	F	T
Arsi	111	106	95.5	8028	5747	13775	47	42.3	1764	1186	2950	103	92.8	8048	6124	14172
Bale	76	65	85.5	2519	1835	4354	43	56.6	1214	643	1857	63	82.9	2605	1720	4325
Borena	37	36	97.3	780	565	1345	18	48.6	316	196	512	36	97.3	737	538	1275
Buno Beddele	32	32	100.0	999	920	1919	23	71.9	500	403	903	29	90.6	863	697	1560
East Hararge	84	78	92.9	5824	2331	8155	55	65.5	2102	1108	3210	79	94.0	5745	2684	8429
East Shoa	47	44	93.6	1386	1126	2512	27	57.4	535	356	891	41	87.2	2019	1589	3608
East Wollega	78	63	80.8	3803	3154	6957	43	55.1	1471	1258	2729	68	87.2	3480	3308	6788
Guji	54	49	90.7	2758	1345	4103	40	74.1	1584	706	2290	48	88.9	2752	1237	3989
Horo Guduru Wollega	50	49	98.0	2174	1963	4137	25	50.0	610	432	1042	48	96.0	4179	7872	12051
Ilu Aba Bora	42	40	95.2	1507	1340	2847	26	61.9	571	599	1170	37	88.1	1034	1032	2066
Jimma	96	87	90.6	4085	3899	7984	67	69.8	1702	1501	3203	84	87.5	4347	3959	8306
Kellem Wollega	48	45	93.8	2003	1611	3614	39	81.3	1405	1046	2451	44	91.7	1963	1630	3593
North Shoa	59	57	96.6	2911	2335	5246	50	84.7	1511	1127	2638	56	94.9	2678	2213	4891
OSZS Finfinne	25	23	92.0	835	489	1324	8	32.0	119	67	186	24	96.0	728	570	1298
South West Shoa	37	35	94.6	2043	1410	3453	11	29.7	279	190	469	33	89.2	1713	1033	2746
West Arsi	64	59	92.2	4256	2722	6978	38	59.4	1512	1035	2547	58	90.6	3135	2263	5398
West Guji	40	38	95.0	2312	1130	3442	27	67.5	882	364	1246	36	90.0	1829	729	2558
West Hararge	62	57	91.9	3470	1412	4882	34	54.8	913	457	1370	56	90.3	2668	1389	4057
West Shoa	78	68	87.2	4174	3382	7556	47	60.3	1652	1244	2896	70	89.7	4434	3198	7632
West Wollega	104	102	98.1	5787	5082	10869	63	60.6	2154	1322	3476	101	97.1	5837	4694	10531
Adama Admin Town	26	23	88.5	655	600	1255	9	34.6	123	107	230	21	80.8	415	354	769
Ambo Admin Town	7	7	100.0	300	182	482	4	57.1	153	135	288	6	85.7	164	143	307
Assela Admin Town	10	9	90.0	576	435	1011	3	30.0	22	16	38	7	70.0	393	205	598
Batu Admin Town	6	5	83.3	240	141	381	1	16.7	20	15	35	5	83.3	137	81	218
Bishoftu Admin Town	13	9	69.2	258	228	486	6	46.2	117	102	219	12	92.3	351	276	627
Burayu Admin Town	5	5	100.0	138	101	239	1	20.0	31	18	49	5	100.0	108	104	212
Dukem Admin Town	4	4	100.0	129	116	245	1	25.0	35	53	88	4	100.0	106	95	201
Gelan Admin Town	1	1	100.0	40	26	66	0	0.0	0	0	0	1	100.0	17	20	37
Holota Admin Town	3	3	100.0	92	70	162	0	0.0	0	0	0	3	100.0	80	65	145
Jimma Admin Town	12	12	100.0	208	182	390	5	41.7	99	100	199	7	58.3	89	87	176
L/Tafo L/Dadhi Admin Town	3	3	100.0	81	69	150	1	33.3	20	22	42	3	100.0	83	66	149
Modjo Admin Town	4	4	100.0	122	82	204	0	0.0	0	0	0	3	75.0	138	110	248
Nekemie Admin Town	14	9	64.3	222	401	623	3	21.4	16	0	16	9	64.3	266	203	469
Robe Admin Town	3	3	100.0	100	118	218	2	66.7	52	43	95	2	66.7	165	161	326
Sebeta Admin Town	14	14	100.0	334	318	652	11	78.6	140	160	300	12	85.7	125	136	261
Shashemenne Admin Town	13	12	92.3	620	386	1006	7	53.8	198	148	346	13	100.0	549	456	1005
Sululta Admin Town	2	2	100.0	23	16	39	0	0.0	0	0	0	2	100.0	52	43	95
Woliso Admin Town	3	3	100.0	186	143	329	3	100.0	133	122	255	3	100.0	232	158	390
Oromia	1367	1261	92.2	65978	47412	113390	788	57.6	23955	16281	40236	1232	90.1	64264	51242	115506

TABLE 3.57. HIV/AIDS INTERVENTION INFORMATION IN GOVERNMENT AND NONE GOVERNMENT SCHOOLS

HIV/AIDS Intervention Information in Government And None Government Schools, 2009(2016/17 G.C)															
Zones /Administrative towns	Number of Schools	Number of Schools having Anti-HIV-AIDS Club	% OF Schools having Anti-HIV-AIDS Club	Member of Anti HIV-AIDS Club			Number Schools having HIV-AIDS Resource Center	Number of Functional HIV-AIDS Resource Center	% of Sch having HIV-AIDS Resource Center	Number of Schools Having HIV-AIDS Task Force	Number of Schools HIV-AIDS Fund	Number of Schools allocat. 2% Budget for HIV-AIDS	% of Schools allocat. 2% Budget for HIV-AIDS	Number Schools Having HIV-AIDS Focal Person	% of Schools Having HIV-AIDS Focal Person
				M	F	T									
Arsi	111	101	91.0	6187	4274	10461	38	37.6	22	43	9	15	14.9	16	15.8
Bale	76	46	60.5	1538	1324	2862	7	15.2	4	11	8	7	15.2	8	17.4
Borena	37	35	94.6	772	551	1323	1	2.9	0	8	4	10	28.6	1	2.9
Buno Beddele	32	29	90.6	1042	873	1915	5	17.2	4	8	1	5	17.2	1	3.4
East Hararge	84	76	90.5	4668	2369	7037	16	21.1	9	16	5	11	14.5	9	11.8
East Shoa	47	39	83.0	1292	953	2245	11	28.2	5	19	6	14	35.9	14	35.9
East Wollega	78	51	65.4	2870	2389	5259	6	11.8	2	9	5	13	25.5	4	7.8
Guji	54	46	85.2	2558	1223	3781	7	15.2	3	14	6	8	17.4	7	15.2
Horo Guduru Wollega	50	49	98.0	2569	2304	4873	8	16.3	2	16	4	4	8.2	6	12.2
Ilu Aba Bora	42	40	95.2	1640	1231	2871	9	22.5	4	13	3	7	17.5	2	5.0
Jimma	96	79	82.3	2576	2497	5073	31	39.2	11	27	12	18	22.8	14	17.7
Kellem Wollega	48	46	95.8	2179	1705	3884	4	8.7	3	14	9	6	13.0	2	4.3
North Shoa	59	59	100.0	3090	2665	5755	13	22.0	7	18	3	17	28.8	6	10.2
OSZS Finfinne	25	0	0.0	0	0	0	0	0.0	0	0	0	0	0.0	0	0.0
South West Shoa	37	36	97.3	1368	1197	2565	3	8.3	2	11	1	7	19.4	2	5.6
West Arsi	64	62	96.9	3219	2253	5472	12	19.4	8	17	3	6	9.7	10	16.1
West Gujii	40	40	100.0	1802	882	2684	10	25.0	7	12	1	3	7.5	1	2.5
West Hararge	62	53	85.5	2256	1262	3518	14	26.4	7	14	4	21	39.6	6	11.3
West Shoa	78	72	92.3	4060	3208	7268	9	12.5	7	27	4	10	13.9	5	6.9
West Wollega	104	99	95.2	5454	4245	9699	23	23.2	14	41	3	7	7.1	5	5.1
Adama Admin Town	26	22	84.6	646	651	1297	12	54.5	5	5	3	3	13.6	4	18.2
Ambo Admin Town	7	5	71.4	189	143	332	0	0.0	0	0	0	0	0.0	0	0.0
Assela Admin Town	10	1	10.0	10	8	18	1	100.0	0	0	0	0	0.0	0	0.0
Batu Admin Town	6	6	100.0	303	138	441	3	50.0	3	0	0	2	33.3	0	0.0
Bishoftu Admin Town	13	6	46.2	147	141	288	2	33.3	2	3	3	3	50.0	3	50.0
Burayu Admin Town	5	5	100.0	118	123	241	2	40.0	1	1	0	1	20.0	0	0.0
Dukem Admin Town	4	4	100.0	86	91	177	0	0.0	0	3	1	2	50.0	1	25.0
Gelan Admin Town	1	1	100.0	20	25	45	0	0.0	0	1	0	1	100.0	0	0.0
Holota Admin Town	3	2	66.7	61	40	101	1	50.0	1	1	0	1	50.0	1	50.0
Jimma Admin Town	12	10	83.3	154	195	349	7	70.0	3	6	3	3	30.0	4	40.0
L/Tafo L/Dadhi Admin Town	3	3	100.0	53	73	126	0	0.0	0	1	0	1	33.3	0	0.0
Modjo Admin Town	4	2	50.0	43	30	73	1	50.0	1	1	1	2	100.0	1	50.0
Nekemte Admin Town	14	10	71.4	316	290	606	3	30.0	1	2	0	2	20.0	1	10.0
Robe Admin Town	3	3	100.0	124	108	232	3	100.0	1	2	1	1	33.3	2	66.7
Sebeta Admin Town	14	11	78.6	279	242	521	6	54.5	4	10	6	4	36.4	6	54.5
Shashemenne Admin Town	13	10	76.9	309	274	583	8	80.0	5	8	4	7	70.0	5	50.0
Sululta Admin Town	2	2	100.0	31	38	69	0	0.0	0	1	0	0	0.0	1	50.0
Woliso Admin Town	3	2	66.7	130	115	245	2	100.0	1	2	0	3	150.0	0	0.0
Oromia	1367	1163	85.077	54159	40130	94289	278	23.9	149	385	113	225	19.3	148	12.7

Secondary Schools Government Budget

TABLE 3.58. GOVERNMENT SECONDARY SCHOOLS REVENUE

Secondary Schools Government and Local Community Annual Revenue by Type of Source, 2009 (2016/17 G.C)										
Zones /Administrative towns	Block Grant	School Grant	Internal Income	Students cost sharing	Community Contribution				Other	Grand Total
					In Cash	In Kind (equivalent to Birr)	in Labor (equivalent to Birr)	Total		
Arsi	5785139		18557484	985696	1888558	1218033	276752	3383343	60469354	89181016
Bale	14228973		22602125	167857	414262	591267	306574	1312103	19753892	58064950
Borena	3425755		152871	27277	78705	50950	25500	155155	805337	4566395
Buno Beddele	18947575		291707	123972	463048	428600	201000	1092648	1359539	21815441
East Hararge	7674926		731574		695815	220551	132024	1048390	6704771	16159661
East Shoa	3320628		693419	469445	1531681	374676	155160	2061517	7498142	14043151
East Wollega	5354915		3554107	721878	515768	259437	71097	846302	23982843	34460045
Guji	15226272		691442	176166	423735	108961	17845433	18378129	14930619	49402628
Horo Guduru Wollega	5682601		773181	624399	339275	334174	57484	730933	39197376	47008490
Ilu Aba Bora	119158257		3264558	150425	853061	333465	227363	1413889	15925104	139912233
Jimma	2887172		6370899	325717	93655060	2017005	876628	96548693	11141515	11273996
Kellem Wollega	3547416		638575	204358	681164	118648	31450	831262	2082667	7304278
North Shoa	3268743		4666056	201970	182829	794716	11610	989155	2897724	12023648
OSZS Finfinne	4888623		542256	40927	347634	54100	71316	473050	3764258	9709114
South West Shoa	4194680		669743	142940	461987	47000	54000	562987	4285527	9855877
West Arsi	2477790		2058181	1429106	1658427	874461	38593	2571481	31840078	40376636
West Gujji	1377152		264531	90609	488407	61628	43624	593659	1218903	3544854
West Hararge	7191107		631473	604364	185171	61450	186184	432805	26401739	35261488
West Shoa	6795343		9922192	999160	1413351	134240	62860	1610451	37736768	57063914
West Wollega	6716282		1622188	523714	1124313	719210	385098	2228621	6498499	17589304
Adama Admin Town	24000		1919797	96125	923928	15100	2100	941128	1076207	4057257
Ambo Admin Town	312777		3761537	67100	301175	1400		302575	1785856	6229845
Assela Admin Town	159080		295000	34580	301000	13100		314100	766240	1569000
Batu Admin Town	252832		91423		87000			87000	195428	626683
Bishoftu Admin Town	403882		8778246	450000	578935	8575	10000	597510	735027	10964665
Burayu Admin Town	2158679		48940		48940			0	27450	2235069
Dukem Admin Town	278474		149800	2950	68454	600		69054	126764	627042
Gelan Admin Town	74537		171970	2955				0	37260	286722
Holota Admin Town	131437		294675					0	253907	680019
Jimma Admin Town	382463		78584601	1377950	81000			81000	48552069	128978083
L/T L/Dadni Admin Town	152805		48500			8000		8000	115328	324633
Modjo Admin Town	5114685		60220	59514	510800	15000	2500	528300	178252	5940971
Nekemte Admin Town	4057		765721	86277	850000			850000	1061090	2767145
Robe Admin Town	155718		20000	40600	207300	181000	10000	398300	112302	726920
Sebeta Admin Town	4410122		117000	109013				0	9850097	14486232
Shashemenne Admin Town	19553		1198989	178850	94085	10000		104085	702641	2204118
Sululta Admin Town	144810		74622	16000	6726	13650	2212	22588	130370	388390
Woliso Admin Town	3910981		226077	58500	26818	10000		36818	360329	4592705
Ormomia	260,240,241.00		175,305,680.00	10,590,394.00	111,439,472.00	9,078,997.00	21,086,562.00	141,605,031.00	384,561,272.00	972,302,618.00

3.8. Efficiency in Secondary Schools

3.8.1. Secondary Education Dropout, Promotion and Repetition Rates

TABLE 3.59. SECONDARY EDUCATION DROPOUT AND REPETITION RATES

Secondary Education Dropout, promotion and Repetition Rate by Zone 2008/2009 (2015/16-2016/2017 G.C.)																						
Zones /Administrative town	DropOut Rate						Promotion Rate						Repetition Rate									
	Grade 9			Grade 11			Grade 9			Grade 11			9		10		9_10	Grade 11		Grade 12		11_12
	M	F	T	M	F	T	M	F	T	M	F	T	M	F	M	F	Aver	M	F	M	F	Aver
Arsi	20.6	23.8	22.0	14.4	11.7	13.7	68.9	67.3	68.2	81.8	87.3	83.6	10.5	8.9	3.6	2.5	6.4	3.7	1.0	1.7	0.7	1.8
Bale	20.7	21.2	20.9	13.2	5.1	10.0	73.6	72.5	73.1	83.8	92.6	87.3	5.8	6.3	5.2	4.0	5.3	3.0	2.3	1.5	2.5	2.3
Borena																						
East Hararge	25.3	33.4	27.8	11.8	9.0	11.1	64.7	58.3	62.7	80.2	86.4	81.6	10.0	8.3	7.3	5.7	7.8	8.1	4.6	13.6	6.3	8.1
East Shoa	22.0	24.2	23.0	24.3	26.7	25.4	68.6	67.1	67.9	70.8	70.7	70.8	9.4	8.7	3.0	2.7	6.0	4.8	2.6	1.1	0.3	2.2
East Wollega	7.2	12.7	9.7	7.3	15.3	11.3	85.2	81.6	83.6	88.0	82.1	85.1	7.6	5.7	2.3	2.0	4.4	4.7	2.6	2.1	0.6	2.5
Guji																						
Horo Guduru Wollega	4.7	5.4	5.0	7.9	5.6	6.7	85.1	82.1	83.7	87.7	88.7	88.2	10.2	12.5	1.3	0.7	6.2	4.5	5.7	0.9	0.6	2.9
Illu Aba Bora	16.5	18.3	17.3	6.2	8.7	8.1	73.0	72.0	72.5	90.2	87.9	88.4	10.5	9.8	1.8	1.4	5.9	3.6	3.5	0.9	0.4	2.1
Jimma	18.1	21.6	19.8	2.5	9.5	5.8	74.0	71.3	72.6	95.3	89.4	92.6	8.0	7.1	2.7	2.0	4.9	2.2	1.1	0.4	0.7	1.1
Kellem Wollega	15.3	23.6	19.0	7.9	17.0	12.1	74.6	68.7	72.0	88.2	81.0	85.0	10.1	7.7	3.6	2.2	5.9	3.8	2.0	0.3	0.3	1.6
North Shoa	12.5	12.9	12.7	8.0	9.4	8.6	79.5	80.7	80.0	89.7	88.7	89.3	8.1	6.4	2.1	1.4	4.5	2.3	1.9	2.8	2.9	2.5
OSZS Finfinne	14.5	15.1	14.8	17.5	9.6	14.6	71.9	72.9	72.4	77.9	87.3	81.4	13.6	12.0	3.5	2.1	7.8	4.6	3.0	7.9	1.2	4.2
South West Shoa	16.8	16.2	16.5	13.4	12.2	13.5	55.7	61.3	58.2	56.6	68.1	60.4	27.5	22.5	17.3	11.6	19.7	29.9	19.7	23.9	12.4	21.5
West Arsi	21.6	26.4	23.6	18.2	10.7	15.6	68.1	67.2	67.7	77.9	87.1	81.2	10.3	6.4	3.9	2.2	5.7	3.8	2.2	1.8	0.5	2.1
West Hararge	11.3	22.4	15.2	7.4	17.2	9.7	76.7	68.2	73.7	85.2	78.9	83.8	12.0	9.4	6.7	3.1	7.8	7.4	3.8	9.2	3.8	6.1
West Shoa	18.6	22.2	20.2	8.2	7.6	8.0	61.7	63.3	62.5	73.5	76.8	74.9	19.6	14.5	10.8	8.0	13.2	18.3	15.6	9.4	6.9	12.6
West Wollega	10.6	15.9	13.0	8.7	15.1	12.0	80.8	75.5	78.4	86.8	82.0	84.4	8.6	8.6	3.4	3.0	5.9	4.5	2.8	2.4	1.2	2.7
Adama Admin Town	23.1	14.0	18.4	8.9	22.6	16.0	71.9	81.9	77.1	90.2	76.5	83.1	5.0	4.0	1.4	1.2	2.9	0.9	0.9	0.6	0.8	0.8
Ambo Admin Town	30.2	22.5	26.5	18.4	16.3	17.4	55.7	61.8	58.6	73.9	77.9	75.7	14.1	15.8	6.9	6.6	10.8	7.7	5.8	5.2	4.5	5.8
Assela Admin Town	3.3	8.5	5.9	12.9	14.7	13.6	83.2	81.2	82.2	86.4	84.8	85.8	13.5	10.3	1.9	2.1	6.9	0.7	0.5	0.8	0.2	0.6
Batu Admin Town	13.7	17.8	15.6	7.2	5.7	6.6	71.9	69.7	70.9	92.8	94.3	93.4	14.4	12.5	5.4	4.3	9.2	0.0	0.0	0.0	0.0	0.0
Bishoftu Admin Town	8.8	11.0	10.0	3.9	1.1	2.7	84.9	83.4	84.1	92.5	97.6	94.8	6.3	5.7	2.0	1.2	3.8	3.6	1.3	2.7	1.0	2.2
Burayu Admin Town	32.6	14.6	22.6	5.1	4.1	4.4	66.5	85.4	77.0	83.6	89.2	86.8	0.9	0.0	5.7	5.8	3.1	11.3	6.6	10.6	2.4	7.7
Dukem Admin Town	15.4	7.8	11.5	1.4	8.2	4.4	72.7	78.4	75.6	94.7	91.8	93.3	11.9	13.8	8.9	5.0	9.9	3.9	0.0	9.8	1.4	3.8
Gelan Admin Town	14.5	1.0	8.5	5.7	17.7	10.6	80.4	95.03	86.9	94.3	82.3	89.4	5.0	4.0	1.0	0.8	2.7	0.0	0.0	0.0	4.2	1.0
Jimma Admin Town	15.5	18.6	17.1	2.5	16.6	1.2	74.1	73.9	74.0	96.7	83.0	98.3	10.4	7.5	3.3	2.1	5.8	0.8	0.3	1.5	0.0	0.7
L/T/ L/Dadhi Admin Town	12.0	18.9	15.6	0.3	0.4	0.3	83.7	76.5	79.9	99.7	99.6	99.7	4.4	4.6	1.7	1.6	3.1	0.0	0.0	3.7	3.3	1.8
Modjo Admin Town	24.7	23.4	24.0	2.7	11.3	6.7	67.9	69.2	68.6	96.0	88.7	92.7	7.4	7.4	5.6	5.5	6.5	1.3	0.0	3.8	0.0	1.3
Nekemte Admin Town	23.2	26.3	24.8	5.4	5.8	5.6	75.6	72.7	74.1	93.6	93.5	93.6	1.2	1.0	0.2	0.0	0.6	0.9	0.6	0.4	0.1	0.5
Robe Admin Town	21.5	12.9	17.2	5.3	4.7	5.2	76.5	84.9	80.7	92.9	95.3	94.1	2.0	2.3	0.9	1.2	1.6	1.8	0.0	0.0	0.0	0.5
Sebeta Admin Town	22.5	23.5	23.0	0.4	1.0	0.7	73.6	73.0	73.3	99.6	99.0	99.3	4.0	3.5	3.8	4.7	4.0	0.0	0.0	0.0	0.0	0.0
Shashemenne Admin Town	23.7	20.6	22.3	4.9	7.1	6.0	70.9	73.9	72.3	95.1	92.9	94.0	5.3	5.5	2.7	2.5	4.0	0.0	0.0	0.0	0.0	0.0
Sululta Admin Town	20.9	18.3	19.7	10.1	4.7	7.0	75.4	78.5	76.8	80.4	95.3	87.2	3.7	3.1	1.6	2.5	2.7	9.5	0.0	9.5	7.4	6.6
Oromia	16.6	19.6	17.9	9.0	11.3	10.0	73.0	71.7	72.4	85.0	84.7	84.9	10.4	8.8	4.5	3.2	6.74	6.1	4.1	4.1	1.9	4.0

The table 3.59 above illustrates that by 2009 (2016/17 G.C.) the repetition rate of secondary school (9-10) at regional level was 6.7% (M=7.5%, F=6.0%). Woredas in Borena and Guji zones have splitted to form a new zone called West Guji. So, it is impossible to calculate the efficiency of both zones. Nevertheless, other zones and administrative towns are having different average value than the regional average. For instance, Nekemte, Robe, Gelan and Sululta Administrative Towns have the lowest repetition rate, 0.6%, 1.6% and 2.7% respectively. On the other hand, South West Shoa, West Shoa zones and Ambo town have the highest repetition rate, 19.7%, 13.2% and 10.8% respectively.

This table also elaborates the repetition rate in preparatory school by indicating repetition rate, 4.0% (M=5.1%, F=3.0%), at regional level. The mean data have difference in values across the region. For instance, South West Shoa, West Shoa and East Hararge have the highest repetition rate of 21.5%, 12.6 % and 8.6 % respectively. On the other hand as the data shows; Batu, Sebeta and Shashemene Administrative Towns have no repeaters in the year.

Regarding to dropout, table 3.60 demonstrates that 17.9 % (M=16.6%, F=19.6%) and 10.0% (M=9.0%, F=11.3%) for grade 9th and 11th at Regional level respectively. The three zones that have largest dropout rate of grade 9 are East Hararg zone, Ambo and Nekemte administrative twons by having 27.8%, 26.5% and 24.8% respectively. For grade 11th the highest dropout was registered in East Shoa Zone, Ambo and Adama Administration towns, 25.4%, 17.4% and 16.0% respectively. Conversely, the least dropout for grade 9 was registered in Horo Guduru Wollega zone, Asella and Gelan Administrative Towns 5.0%, 4.8%, 5.9% and 8.1% respectively. Regarding to grade 11th Lege Tafo Lege Dadhi, Sebeta and Jimma Administrative Towns had the least dropout rate, which was 0.3 %, 0.7% and 1.2 % respectively.

3.8.2 Secondary Education Repeaters & Readmitters

TABLE 3.60. SECONDARY GRADE 9-10 REPEATER AND READ MITER STUDENTS

Secondary Grade 9-10 Repeaters and Readmitters Students, 2009 (2016/17) G.C.)														
Zones /Administrative towns	Repeaters							Readmitters						
	Grdae 9th		Grdae 10th		Grdae 9-10			Grade 9		Grade 10		Grade 9-10		
	M	F	M	F	M	F	T	M	F	M	F	M	F	T
Arsi	1905	1246	408	233	2313	1479	3792	547	252	241	115	788	367	1155
Bale	360	296	206	135	566	431	997	284	96	78	35	362	131	493
Borena	85	74	42	22	127	96	223	24	14	26	13	50	27	77
Buno Beddele	430	335	38	28	468	363	831	146	79	47	34	193	113	306
East Hararge	1250	470	507	214	1757	684	2441	573	229	287	111	860	340	1200
East Shoa	565	466	126	104	691	570	1261	159	90	141	116	300	206	506
East Wollega	834	540	198	159	1032	699	1731	293	204	189	122	482	326	808
Guji	913	386	230	90	1143	476	1619	443	149	281	83	724	232	956
Horo Guduru Wollega	732	837	77	38	809	875	1684	139	111	43	40	182	151	333
Ilu Aba Bora	702	534	75	51	777	585	1362	187	104	61	27	248	131	379
Jimma	1086	943	199	153	1285	1096	2381	406	288	119	60	525	348	873
Kellem Wollega	918	564	223	114	1141	678	1819	556	260	290	144	846	404	1250
North Shoa	693	468	112	72	805	540	1345	117	69	70	39	187	108	295
OSZS Finfinne	321	199	48	22	369	221	590	25	8	16	6	41	14	55
South West Shoa	1482	983	685	399	2167	1382	3549	112	61	83	51	195	112	307
West Arsi	1104	497	265	125	1369	622	1991	309	158	190	95	499	253	752
West Gujii	367	156	124	57	491	213	704	199	78	201	44	400	122	522
West Hararge	839	359	295	89	1134	448	1582	227	114	155	75	382	189	571
West Shoa	3092	1852	1230	799	4322	2651	6973	414	222	353	168	767	390	1157
West Wollega	1631	1366	426	339	2057	1705	3762	879	521	335	219	1214	740	1954
Adama Admin Town	210	182	44	46	254	228	482	59	47	13	17	72	64	136
Ambo Admin Town	231	238	91	82	322	320	642	46	39	33	24	79	63	142
Assela Admin Town	259	200	31	31	290	231	521	16	12	6	11	22	23	45
Batu Admin Town	149	114	38	27	187	141	328	30	17	8	6	38	23	61
Bishoftu Admin Town	123	132	32	24	155	156	311	11	13	8	6	19	19	38
Burayu Admin Town	5	0	23	29	28	29	57	6	7	7	9	13	16	29
Dukem Admin Town	53	67	32	17	85	84	169	3	2	2	3	5	5	10
Gelan Admin Town	9	5	1	1	10	6	16	1	1	0	2	1	3	4
Holota Admin Town	220	183	37	19	257	202	459	7	15	8	10	15	25	40
Jimma Admin Town	201	155	47	34	248	189	437	35	22	14	9	49	31	80
L/Tafo L/Dadhi Admin Town	11	13	3	3	14	16	30	3	2	2	1	5	3	8
Modjo Admin Town	67	76	30	37	97	113	210	24	17	7	4	31	21	52
Nekemte Admin Town	25	24	3	0	28	24	52	13	9	1	0	14	9	23
Robe Admin Town	19	21	6	10	25	31	56	16	9	3	6	19	15	34
Sebeta Admin Town	54	51	39	54	93	105	198	4	7	0	0	4	7	11
Shashemenne Admin Town	155	137	53	46	208	183	391	22	26	3	5	25	31	56
Sululta Admin Town	17	12	4	5	21	17	38	2	1	0	1	2	2	4
Woliso Admin Town	275	126	113	54	388	180	568	17	9	9	5	26	14	40
Oromia	21392	14307	6141	3762	27533	18069	45602	6354	3362	3330	1716	9684	5078	14762

TABLE 3.61. PREPARATORY, GRADE 11-12, REPEATER AND READMITTER STUDENTS

Preparatory, Grade 11-12 Repeater and Readmitter Students, 2009 (2016/17) G.C.)														
Zones /Administrative towns	Repeaters							Readmiters						
	Grdae 11th		Grdae 12th		Grdae11-12			Grade 11		Grade 12		Grade 11-12		
	M	F	M	F	M	F	T	M	F	M	F	M	F	T
Arsi	76	12	35	9	111	21	132	12	7	13	5	25	12	37
Bale	18	10	9	11	27	21	48	1	1	3	1	4	2	6
Borena	9	5	4	2	13	7	20	9	9	9	10	18	19	37
Buno Beddele	0	2	3	1	3	3	6	0	0	1	0	1	0	1
East Hararge	137	20	231	27	368	47	415	75	12	61	6	136	18	154
East Shoa	38	17	9	2	47	19	66	6	2	3	0	9	2	11
East Wollega	100	65	45	14	145	79	224	21	26	7	6	28	32	60
Guji	14	4	7	4	21	8	29	0	0	3	1	3	1	4
Horo Guduru Wollega	110	134	22	15	132	149	281	8	11	12	8	20	19	39
Ilu Aba Bora	23	17	3	1	26	18	44	0	0	1	0	1	0	1
Jimma	21	10	4	6	25	16	41	1	2	3	2	4	4	8
Kellem Wollega	34	20	3	3	37	23	60	6	3	2	6	8	9	17
North Shoa	35	21	43	32	78	53	131	29	33	40	24	69	57	126
OSZS Finfinne	16	4	8	4	24	8	32	2	2	1	2	3	4	7
South West Shoa	290	80	249	81	539	161	700	6	1	13	2	19	3	22
West Arsi	51	17	24	4	75	21	96	0	3	0	1	0	4	4
West Gujii	22	5	9	2	31	7	38	9	6	8	5	17	11	28
West Hararge	95	15	119	15	214	30	244	20	7	9	6	29	13	42
West Shoa	628	431	324	191	952	622	1574	27	13	14	9	41	22	63
West Wollega	134	106	72	45	206	151	357	109	79	79	65	188	144	332
Adama Admin Town	11	13	7	12	18	25	43	1	2	2	1	3	3	6
Ambo Admin Town	47	30	32	23	79	53	132	2	1	2	0	4	1	5
Assela Admin Town	6	3	7	1	13	4	17	0	0	0	0	0	0	0
Batu Admin Town	0	0	0	0	0	0	0	1	2	6	1	7	3	10
Bishoftu Admin Town	25	9	19	7	44	16	60	4	2	3	2	7	4	11
Burayu Admin Town	16	11	15	4	31	15	46	0	0	0	0	0	0	0
Dukem Admin Town	4	0	10	1	14	1	15	0	0	0	0	0	0	0
Gelan Admin Town	0	0	0	1	0	1	1	0	0	0	0	0	0	0
Holota Admin Town	8	6	33	0	41	6	47	0	0	0	0	0	0	0
Jimma Admin Town	4	2	8	0	12	2	14	2	2	1	1	3	3	6
L/Tafo L/Dadhi Admin Town	0	0	2	2	2	2	4	0	0	0	0	0	0	0
Modjo Admin Town	2	0	6	0	8	0	8	0	0	1	1	1	1	2
Nekemte Admin Town	9	7	4	1	13	8	21	0	0	0	0	0	0	0
Robe Admin Town	2	0	0	0	2	0	2	4	6	0	0	4	6	10
Sebeta Admin Town	0	0	0	0	0	0	0	0	0	0	0	0	0	0
Shashemenne Admin Town	0	0	0	0	0	0	0	0	0	0	0	0	0	0
Sululta Admin Town	4	0	4	2	8	2	10	0	0	1	0	1	0	1
Woliso Admin Town	42	50	16	1	58	51	109	1	1	0	0	1	1	2
Oromia	2031	1126	1386	524	3417	1650	5067	356	233	298	165	654	398	1052

3.9. National and Regional Exam Results

3.9.1. Regional Exam Results

TABLE 3.62. GRADE 8TH EXAMINATION RESULT

Grade 8 Regional examination Result, in the year 2009(2016/17 G.C)																		
Zones /Administrative towns	Registered For Grade 8			Took Exam			Average Score ≥ 50%						Promoted to grade 9					
	M	F	T	M	F	T	M	F	T	M (%)	F (%)	T (%)	M	F	T	M (%)	F (%)	T (%)
Arsi	20255	17794	38049	19099	15542	34641	16954	12738	29692	88.77	81.96	85.71	18436	14847	33283	96.53	95.53	96.08
Bale	10288	8111	18399	8865	6590	15455	8654	6382	15036	97.62	96.84	97.29	8804	6547	15351	99.31	99.35	99.33
Borena	2105	5720	7825	1895	1757	3652	1731	1452	3183	91.35	82.64	87.16	1852	1684	3536	97.73	95.85	96.82
Buno Beddele	6530	5839	12369	5097	4622	9719	3996	3073	7069	78.40	66.49	72.73	4648	4053	8701	91.19	87.69	89.53
East Hararge	18704	9700	28404	15297	7315	22612	14094	6575	20669	92.14	89.88	91.41	14866	7134	22000	97.18	97.53	97.29
East Shoa	7751	7525	15276	7422	6142	13564	6144	4502	10646	82.78	73.30	78.49	6935	5631	12566	93.44	91.68	92.64
East Wollega	12532	12284	24816	10592	9820	20412	10535	9681	20216	99.46	98.58	99.04	10556	9725	20281	99.66	99.03	99.36
Guji	10195	5288	15483	9022	4561	13583	8215	3669	11884	91.06	80.44	87.49	8771	4330	13101	97.22	94.94	96.45
Horo Guduru Wollega	7892	7780	15672	6662	6097	12759	6300	5553	11853	94.57	91.08	92.90	6565	6013	12578	98.54	98.62	98.58
Ilu Aba Bora	7828	7151	14979	7332	6534	13866	6292	5131	11423	85.82	78.53	82.38	6967	6136	13103	95.02	93.91	94.50
Jimma	27888	29225	57113	23371	24847	48218	20832	21249	42081	89.14	85.52	87.27	22096	23372	45468	94.54	94.06	94.30
Kellem Wollega	9820	8526	18346	9059	7791	16850	8351	6794	15145	92.18	87.20	89.88	8828	7500	16328	97.45	96.26	96.90
North Shoa	10128	8931	19059	8257	6976	15233	7949	6579	14528	96.27	94.31	95.37	8169	6865	15034	98.93	98.41	98.69
OSZS Finfinne	4671	3966	8637	3767	3247	7014	3238	2426	5664	85.96	74.72	80.75	3583	3034	6617	95.12	93.44	94.34
South West Shoa	6521	5652	12173	4339	3533	7872	3550	2524	6074	81.82	71.44	77.16	4061	3245	7306	93.59	91.85	92.81
West Arsi	13360	11259	24619	11436	9428	20864	10492	8481	18973	91.75	89.96	90.94	11197	9192	20389	97.91	97.50	97.72
West Guji	8861	4290	13151	7431	3124	10555	7060	2890	9950	95.01	92.51	94.27	7300	3049	10349	98.24	97.60	98.05
West Hararge	9317	5372	14689	8316	4780	13096	6749	2982	9731	81.16	62.38	74.31	7719	4152	11871	92.82	86.86	90.65
West Shoa	17242	15373	32615	14439	12733	27172	12981	11058	24039	89.90	86.85	88.47	13957	12338	26295	96.66	96.90	96.77
West Wollega	18017	15440	33457	17549	14735	32284	16682	13569	30251	95.06	92.09	93.70	17273	14420	31693	98.43	97.86	98.17
Adama Admin Town	8416	4054	7470	3146	3754	6900	2474	2583	5057	78.64	68.81	73.29	2842	3281	6123	90.34	87.40	88.74
Ambo Admin Town	370	957	1827	743	812	1555	694	739	1433	93.41	91.01	92.15	734	792	1526	98.79	97.54	98.14
Assela Admin Town	1488	1649	3137	999	1079	2078	851	882	1733	85.19	81.74	83.40	941	1022	1963	94.19	94.72	94.47
Batu Admin Town	783	805	1588	690	692	1382	543	383	926	78.70	55.35	67.00	603	544	1147	87.39	78.61	83.00
Bishoftu Admin Town	1515	2019	3534	1443	1847	3290	1008	1018	2026	69.85	55.12	61.58	1223	1448	2671	84.75	78.40	81.19
Burayu Admin Town	747	956	1703	733	950	1683	522	595	1117	71.21	62.63	66.37	639	811	1450	87.18	85.37	86.16
Dukem Admin Town	375	500	875	331	481	812	199	202	401	60.12	42.00	49.38	258	333	591	77.95	69.23	72.78
Gelan Admin Town	143	130	273	122	105	227	95	70	165	77.87	66.67	72.69	113	99	212	92.62	94.29	93.39
Holota Admin Town	689	767	1456	549	588	1137	383	337	720	69.76	57.31	63.32	477	504	981	86.89	85.71	86.28
Jimma Admin Town	1613	1816	3429	1603	1810	3413	1196	1285	2481	74.61	70.99	72.69	1418	1646	3064	88.46	90.94	89.77
L/Tafo L/Dadhi Admin Town	281	244	525	268	238	506	229	189	418	85.45	79.41	82.61	251	223	474	93.66	93.70	93.68
Modjo Admin Town	518	694	1212	465	684	1149	350	369	719	75.27	53.95	62.58	396	555	951	85.16	81.14	82.77
Nekemte Admin Town	1603	1618	3221	1244	1309	2553	1203	1179	2382	96.70	90.07	93.30	1240	1298	2538	99.68	99.16	99.41
Robe Admin Town	1353	701	2054	652	640	1292	574	507	1081	88.04	79.22	83.67	621	609	1230	95.25	95.16	95.20
Sebeta Admin Town	1290	1453	2743	1216	1441	2657	917	980	1897	75.41	68.01	71.40	1078	1272	2350	88.65	88.27	88.45
Shashemenne Admin Town	1932	1815	3747	1692	1571	3263	1380	1142	2522	81.56	72.69	77.29	1573	1406	2979	92.97	89.50	91.30
Sululta Admin Town	392	424	816	359	393	752	317	302	619	88.30	76.84	82.31	341	379	720	94.99	96.44	95.74
Woliso Admin Town	634	597	1231	627	592	1219	461	354	815	73.52	59.80	66.86	539	523	1062	85.96	88.34	87.12
Oromia	229,905	195,226	425,131	199,247	160,174	359,421	180,799	137,308	318,107	90.74	85.72	88.51	192,583	153,267	345,850	96.66	95.69	96.22

Source: OEB Educational Assessment & Measurement Directorate

3.9.2. National Exam Results

TABLE 3.63 GRADE 10 EXAMINATION RESULTS INCLUDING PASTORAL AREAS

Grade 10 EGSSL Examination Result, Including Pastoral areas , in the year 2009(2016/17 G.C)																		
Zones /Administrative towns	Registered			Took Exam			≥2.00			≥2.00 in %			Passed to Preparatory			Passed to Preparatory in %		
	M	F	T	M	F	T	M	F	T	M	F	T	M≥2.71	F≥2.57	T	M	F	T
Arsi	12478	10146	22624	12087	9961	22048	10094	6995	17089	83.51	70.22	77.51	4629	2860	7489	38.30	28.71	33.97
Bale	4644	3869	8513	4554	3823	8377	3844	2925	6769	84.41	76.51	80.80	1820	1306	3126	39.96	34.16	37.32
Borena	1945	1806	3751	1900	1779	3679	1659	1363	3022	87.32	76.62	82.14	824	622	1446	43.37	34.96	39.30
Buno Beddele	3081	2750	5831	3023	2720	5743	1873	1296	3169	61.96	47.65	55.18	388	231	619	12.83	8.49	10.78
East Hararge	7590	3934	11524	7002	3827	10829	5669	2809	8478	80.96	73.40	78.29	2541	1223	3764	36.29	31.96	34.76
East Shoa	4139	3777	7916	4055	3710	7765	3394	2695	6089	83.70	72.64	78.42	1562	1070	2632	38.52	28.84	33.90
East Wollega	9285	8168	17453	9185	8090	17275	8078	6636	14714	87.95	82.03	85.18	4322	3746	8068	47.05	46.30	46.70
Guji	6121	3184	9305	5946	3130	9076	4546	2119	6665	76.45	67.70	73.44	1482	766	2248	24.92	24.47	24.77
Horo Guduru Wollega	6133	5616	11749	6078	5576	11654	5040	4449	9489	82.92	79.79	81.42	2719	2269	4988	44.74	40.69	42.80
Ilu Aba Bora	4635	4013	8648	4565	3979	8544	2941	2184	5125	64.42	54.89	59.98	731	522	1253	16.01	13.12	14.67
Jimma	9990	9706	19696	9822	9567	19389	6253	5133	11386	63.66	53.65	58.72	1507	1254	2761	15.34	13.11	14.24
Kellem Wollega	6960	5841	12801	6861	5757	12618	5511	4159	9670	80.32	72.24	76.64	1802	1466	3268	26.26	25.46	25.90
North Shoa	6769	6119	12888	6600	5995	12595	5414	4659	10073	82.03	77.71	79.98	3034	2236	5270	45.97	37.30	41.84
OSZS Finfinne	2173	1774	3947	2122	1755	3877	1714	1186	2900	80.77	67.58	74.80	750	457	1207	35.34	26.04	31.13
South West Shoa	3200	2644	5844	3027	2549	5576	2535	1763	4298	83.75	69.16	77.08	1139	647	1786	37.63	25.38	32.03
West Arsi	7328	5772	13100	7199	5692	12891	5780	3983	9763	80.29	69.98	75.74	2636	1612	4248	36.62	28.32	32.95
West Gujji	4546	1928	6474	4437	1897	6334	3463	1263	4726	78.05	66.58	74.61	1358	503	1861	30.61	26.52	29.38
West Hararge	5172	2964	8136	4780	2877	7657	4032	2050	6082	84.35	71.25	79.43	1957	788	2745	40.94	27.39	35.85
West Shoa	10675	9294	19969	10470	9148	19618	8421	7305	15726	80.43	79.85	80.16	5561	4248	9809	53.11	46.44	50.00
West Wollega	15464	13251	28715	15272	13126	28398	10891	8215	19106	71.31	62.59	67.28	3597	2926	6523	23.55	22.29	22.97
Adama Admin Town	2976	3694	6670	2908	3663	6571	2191	2410	4601	75.34	65.79	70.02	1252	1346	2598	43.05	36.75	39.54
Ambo Admin Town	958	1063	2021	927	1051	1978	854	880	1734	92.13	83.73	87.66	529	508	1037	57.07	48.33	52.43
Assela Admin Town	1549	1595	3144	1506	1578	3084	1284	1151	2435	85.26	72.94	78.96	774	625	1399	51.39	39.61	45.36
Batu Admin Town	755	655	1410	741	642	1383	649	444	1093	87.58	69.16	79.03	398	242	640	53.71	37.69	46.28
Bishoftu Admin Town	1621	1985	3606	1597	1964	3561	1211	1237	2448	75.83	62.98	68.74	656	614	1270	41.08	31.26	35.66
Burayu Admin Town	388	603	991	379	599	978	280	389	669	73.88	64.94	68.40	132	174	306	34.83	29.05	31.29
Dukem Admin Town	345	390	735	326	386	712	213	202	415	65.34	52.33	58.29	92	77	169	28.22	19.95	23.74
Gelana Admin Town	143	116	259	140	112	252	109	68	177	77.86	60.71	70.24	30	21	51	21.43	18.75	20.24
Holota Admin Town	639	582	1221	622	575	1197	413	329	742	66.40	57.22	61.99	170	97	267	27.33	16.87	22.31
Jimma Admin Town	1369	1652	3021	1355	1642	2997	1001	1115	2116	73.87	67.90	70.60	446	573	1019	32.92	34.90	34.00
I/Tafo I/Dadhi Admin Town	208	220	428	206	219	425	167	166	333	81.07	75.80	78.35	71	75	146	34.47	34.25	34.35
Modjo Admin Town	626	773	1399	597	758	1355	386	395	781	64.66	52.11	57.64	176	139	315	29.48	18.34	23.25
Nekemte Admin Town	1589	1724	3313	1569	1713	3282	1311	1347	2658	83.56	78.63	80.99	574	632	1206	36.58	36.89	36.75
Robe Admin Town	732	818	1550	718	805	1523	536	520	1056	74.65	64.60	69.34	224	174	398	31.20	21.61	26.13
Sebeta Admin Town	996	1118	2114	960	1104	2064	658	729	1387	68.54	66.03	67.20	372	409	781	38.75	37.05	37.84
Shashemene Admin Town	1978	1846	3824	1938	1813	3751	1624	1319	2943	83.80	72.75	78.46	928	721	1649	47.88	39.77	43.96
Sululta Admin Town	307	273	580	299	264	563	202	152	354	67.56	57.58	62.88	71	53	124	23.75	20.08	22.02
Woliso Admin Town	868	899	1767	795	863	1658	601	538	1139	75.60	62.34	68.70	229	157	386	28.81	18.19	23.28
Oromia	150375	126562	276997	146568	124709	271277	114842	86578	201420	78.35	69.42	74.25	51483	37389	88872	35.13	29.98	32.76

TABLE 3.64. GRADE 12TH EXAMINATION RESULT

Grade 12 EHEECE Result, Including Pastorial area , in the year 2009(2016/17G.C)															
Zones /Administrative towns	Registered for Exam			Sat for Exam			Passed to university (Score ≥ 295)			% of Students who Passed to University			Passed to GOV University		
	M	F	T	M	F	T	M	F	T	M	F	T	M	F	T
Arsi	2210	1076	3286	2155	1132	3287	1952	829	2781	90.58	73.23	84.61	1489	610	2099
Bale	808	574	1382	795	567	1362	703	452	1155	88.43	79.72	84.80	496	339	835
Borena	553	446	999	539	445	984	458	325	783	84.97	73.03	79.57	300	218	518
Buno Beddele	353	258	611	351	256	607	317	181	498	90.31	70.70	82.04	218	138	356
East Hararge	2071	602	2673	1883	586	2469	1648	465	2113	87.52	79.35	85.58	1115	363	1478
East Shoa	712	555	1267	690	555	1245	617	436	1053	89.42	78.56	84.58	418	343	761
East Wollega	2741	2310	5051	2618	2380	4998	2415	1996	4411	92.25	83.87	88.26	1512	1393	2905
Guji	1183	429	1612	1113	473	1586	951	366	1317	85.44	77.38	83.04	613	277	890
Horo Guduru Wollega	3425	3392	6817	3414	3361	6775	2934	2434	5368	85.94	72.42	79.23	1591	1138	2729
Illu Aba Bora	471	353	824	468	353	821	401	275	676	85.68	77.90	82.34	245	157	402
Jimma	1765	831	2596	1369	1185	2554	1025	734	1759	74.87	61.94	68.87	646	505	1151
Kellem Wollega	1417	1026	2443	1403	1021	2424	1328	907	2235	94.65	88.83	92.20	893	712	1605
North Shoa	1735	1160	2895	1678	1146	2824	1557	951	2508	92.79	82.98	88.81	1098	727	1825
OSZS Finfinne	296	188	484	283	184	467	227	115	342	80.21	62.50	73.23	160	104	264
South West Shoa	774	300	1074	717	296	1013	641	230	871	89.40	77.70	85.98	474	171	645
West Arsi	1243	728	1971	1359	823	2182	1191	620	1811	87.64	75.33	83.00	764	454	1218
West Gujii	759	325	1084	752	323	1075	530	207	737	70.48	64.09	68.56	195	121	316
West Hararge	1342	399	1741	1255	364	1619	1138	287	1425	90.68	78.85	88.02	867	237	1104
West Shoa	3547	2643	6190	3443	2637	6080	2969	1865	4834	86.23	70.72	79.51	1718	1170	2888
West Wollega	5096	4847	9943	5048	4821	9869	4303	3524	7827	85.24	73.10	79.31	2269	2265	4534
Adama Admin Town	1577	1546	3123	1551	1540	3091	1423	1222	2645	91.75	79.35	85.57	1082	953	2035
Ambo Admin Town	558	505	1063	553	500	1053	517	383	900	93.49	76.60	85.47	425	311	736
Assela Admin Town	859	559	1418	826	558	1384	761	451	1212	92.13	80.82	87.57	594	381	975
Batu Admin Town	350	255	605	343	251	594	298	182	480	86.88	72.51	80.81	201	112	313
Bishoftu Admin Town	732	613	1345	702	616	1318	571	390	961	81.34	63.31	72.91	368	296	664
Burayu Admin Town	161	165	326	154	166	320	112	75	187	72.73	45.18	58.44	74	44	118
Dukem Admin Town	87	59	146	80	58	138	76	45	121	95.00	77.59	87.68	62	37	99
Gelan Admin Town	24	13	37	22	13	35	21	11	32	95.45	84.62	91.43	5	3	8
Holota Admin Town	162	98	260	157	97	254	136	64	200	86.62	65.98	78.74	85	44	129
Jimma Admin Town	591	603	1194	583	600	1183	557	557	1114	95.54	92.83	94.17	434	489	923
L/Tafo L/Dadhi Admin Town	75	77	152	71	80	151	70	71	141	98.59	88.75	93.38	61	60	121
Modjo Admin Town	167	134	301	155	130	285	144	106	250	92.90	81.54	87.72	99	95	194
Nekemte Admin Town	1690	1588	3278	927	865	1792	892	813	1705	96.22	93.99	95.15	745	700	1445
Robe Admin Town	180	168	348	178	165	343	175	137	312	98.31	83.03	90.96	140	98	238
Sebeta Admin Town	492	416	908	486	414	900	391	260	651	80.45	62.80	72.33	261	192	453
Shashemenne Admin Town	1000	672	1672	959	691	1650	883	601	1484	92.08	86.98	89.94	730	552	1282
Sululta Admin Town	66	24	90	43	40	83	39	25	64	90.70	62.50	77.11	20	14	34
Woliso Admin Town	269	206	475	260	204	464	227	146	373	87.31	71.57	80.39	152	117	269
Oromia	41541	30143	71684	39383	29896	69279	34598	22738	57336	87.85	76.06	82.76	22619	15940	38559

4. None Formal Education

4.1. Alternative Basic Education /ABE/

Basic education is the whole range of educational activities taking place in various settings (formal, non-formal and informal) that aimed to meet basic learning needs. The program should receive wide spread public support for reasons that include considerations of literacy as fundamental human right. As the fact indicates illiteracy accompanies poverty and a low life expectancy. Alternative Basic Education (ABE) is intended to address the Primary education needs of children who are substantially older than primary school ages of 7-14. Moreover, ABE enrollments have contribution in reporting GER and NER of 1st cycle primary with regular program. In paying attention for the issue, our region has planned to reduce illiteracy in this regard. Even though great efforts have made to meet the access, still hard work is expected to attain the plan. In this publication under this title we attempted to specify the data of Alternative Basic Education (ABE) and Integrated functional adult literacy (IFAL) program.

Table 4.1 below elaborates the number of ABE centers by ownership at regional, zonal and administrative towns. Accordingly, among the total number of 2360 ABE centers 94.6% (2232) of them are owned by government. The rest of them 5.4% (128) of them are under the ownership of non government organization. Concerning zonal distribution Borena, East Wollega and Guji (20.3%, 14.2% and 11.5%) have the largest share of ABE centers in the region. On the other hand the share of administrative towns is very low, and 8 administrative towns have no ABE centers.

TABLE 4.1. NUMBER OF ABE CENTERS BY OWNERSHIP

Number of ABE Centers by Ownership and by Zone, 2009 (2016/17 G.C)								
Zones/ Administrative Towns	Government	Local community / Public/	Development partners	Church	Mission	Mosque	Other	Total
Arsi	133	31	0	0	0	0	0	164
Bale	131	0	0	0	0	0	0	131
Borena	475	3	0	0	0	0	0	478
Buno Beddele	10	0	0	0	0	0	0	10
East Hararge	65	0	0	0	0	0	0	65
East Shoa	67	4	0	0	0	0	1	72
East Wollega	333	1	0	0	0	0	0	334
Guji	270	0	1	0	0	0	0	271
Horo Guduru Wollega	51	2	0	0	0	0	0	53
Ilu Aba Bora	35	0	0	0	0	0	0	35
Jimma	2	0	0	0	0	0	0	2
Kellem Wollega	96	0	0	0	0	0	0	96
North Shoa	1	0	0	0	0	0	0	1
OSZS Finfinne	0	0	3	0	0	0	0	3
South West Shoa	27	0	1	0	0	0	0	28
West Arsi	40	52	3	1	0	8	0	104
West Gujii	170	3	0	7	2	0	0	182
West Hararge	90	2	0	0	0	0	0	92
West Shoa	132	0	0	0	0	0	0	132
West Wollega	87	0	0	0	0	0	0	87
Adama Admin Town	2	0	0	0	0	0	0	2
Ambo Admin Town	0	0	0	0	0	0	0	0
Assela Admin Town	4	0	0	0	0	0	0	4
Batu Admin Town	0	0	0	0	1	0	0	1
Bishoftu Admin Town	2	0	0	0	0	0	0	2
Burayu Admin Town	1	0	0	0	0	0	0	1
Dukem Admin Town	1	0	0	0	0	0	0	1
Gelan Admin Town	0	0	0	0	0	0	0	0
Holota Admin Town	0	0	0	0	0	0	0	0
Jimma Admin Town	0	0	0	0	0	0	0	0
L/T/L/Dadhi Admin Town	3	0	0	0	0	0	0	3
Modjo Admin Town	0	0	0	0	0	0	0	0
Nekemte Admin Town	1	0	0	0	0	0	0	1
Robe Admin Town	0	0	0	0	0	0	0	0
Sebeta Admin Town	0	0	0	0	0	0	0	0
Shashemenne Admin Town	3	1	0	0	0	0	0	4
Sululta Admin Town	0	0	0	0	0	0	0	0
Woliso Admin Town	0	0	1	0	0	0	0	1
Oromia	2232	99	9	8	3	8	1	2360

MAP 7 MAP DISTRIBUTION OF ABE CENTERS

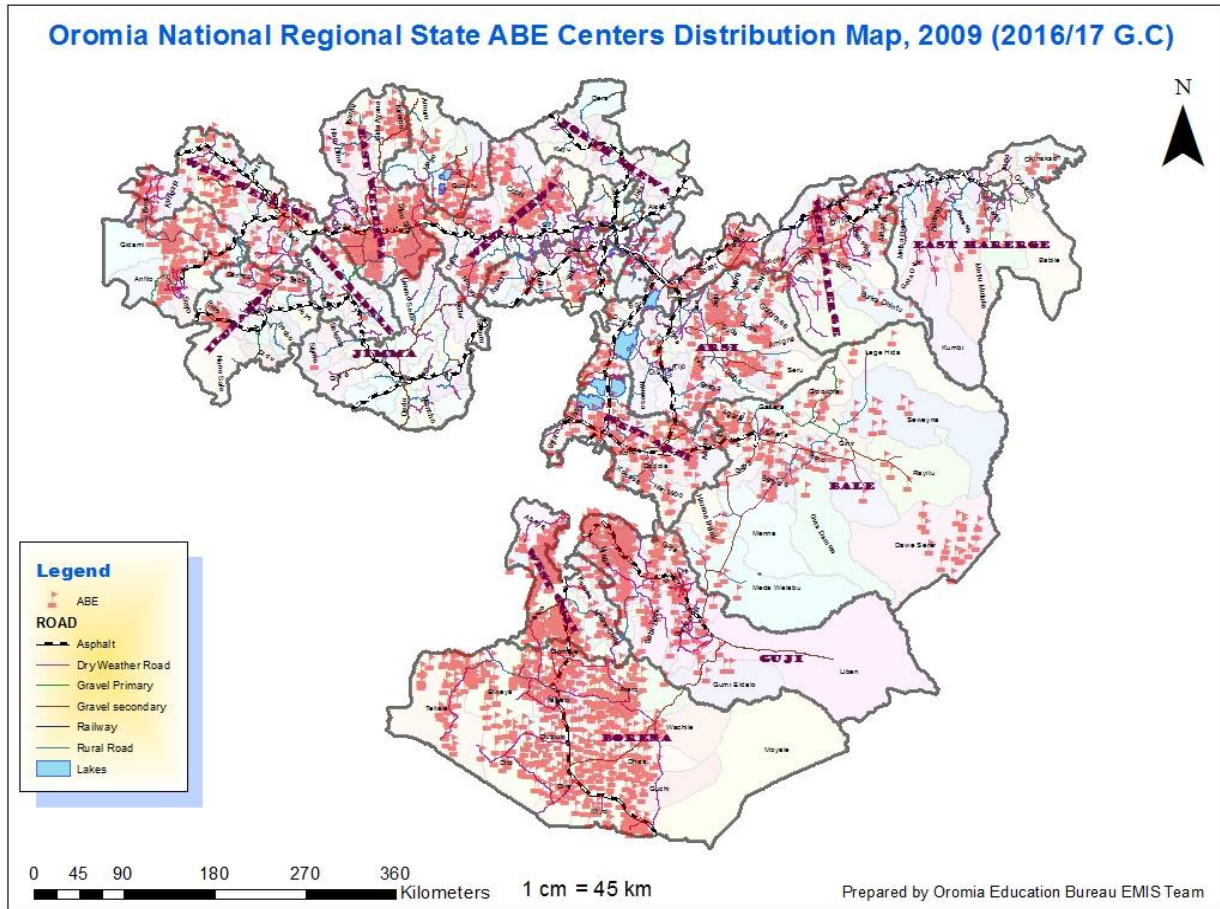

As can be seen from map 7 above, ABE centers are relatively dense in southern and western parts of the region. Specifically, they are common in Borena, Guji, West Arsi, East Wollega, Kellema and Arsi zone. On the other hand North Shoa, South West Shoa, Buno Bedelle, Jima and Ilu Aba Bora zones are zones where ABE centers are scarcely distributed.

Trend of ABE Enrolment

GRAPH 4.1. FIVE YEARS TREND OF ABE ENROLMENT

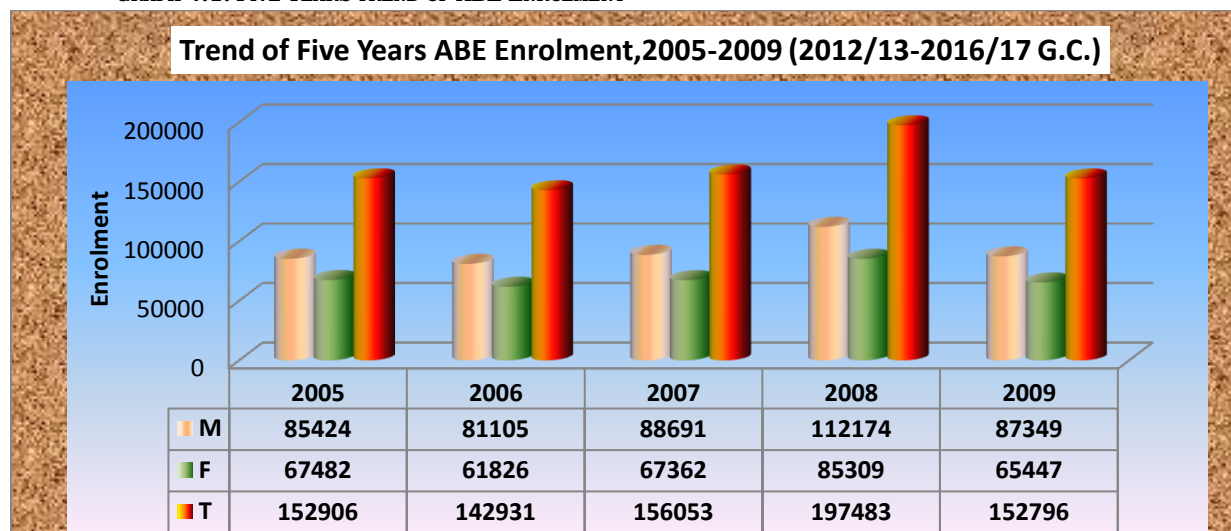

TABLE 4.2. FIVE YEARS TREND OF ABE ENROLMENT

Five Years Trend of ABE Enrolment, 2005-2009 (2012/13-2016/17 G.G.)			
Year in E.C	Number of ABE Enrolment		
	Male	Female	Total
2005	85424	67482	152906
2006	81105	61826	142931
2007	88691	67362	156053
2008	112174	85309	197483
2009	87349	65447	152796

As indicated on table 4.2, although ABE enrolment was slightly declined in 2006 when compared to 2005, it has shown increment in 2007 and 2008 and decreased in 2009. It is clear that this approach of addressing primary education significant, due attention has not been given to strengthen the sector. For example, practically hundreds of out of school children are still not joining the school system in the region. Hence, even though basic research didn't attempt to identify the cause yet, our assumption for the challenges happened might be; low community participation, low supervision and low follow-up of education sector at grass-root level, less interest and motivation of ABE facilitators, low participation of NGOs (both local and international) to promote the ABE program in the region and the like are the expected assumptions. Therefore, we recommend that, the issues needs serious attention and follow up.

TABLE 4.3. ALTERNATIVE BASIC EDUCATION ENROLMENT

Alternative Basic Education Program Enrolment by Phase and Age, 2009 (2016/17 G.C.)																						
Zones/ Administrative towns	< 7 years		(7-10)		(7-14)		>14 years		Total			Level 1		Leve 2		Leve 3		Leve 4		Total		
	M	F	M	F	M	F	M	F	M	F	T	M	F	M	F	M	F	M	F	M	F	T
Arsi	229	205	4869	3370	1118	516	325	46	6541	4137	10678	4926	3139	1383	899	205	87	27	12	6541	4137	10678
Bale	59	49	5186	3654	1193	552	247	76	6685	4331	11016	3484	2375	2036	1257	1040	658	125	41	6685	4331	11016
Borena	88	76	7194	4346	6373	4022	967	519	14622	8963	23585	8341	5329	4873	2764	1408	870	0	0	14622	8963	23585
Buno Beddele	16	20	333	317	63	38	9	8	421	383	804	268	253	153	130	0	0	0	0	421	383	804
East Hararge	290	193	2807	2147	575	425	82	29	3754	2794	6548	2203	1703	1226	897	302	181	23	13	3754	2794	6548
East Shoa	52	47	1432	1211	261	206	8	8	1753	1472	3225	964	804	532	485	257	183	0	0	1753	1472	3225
East Wollega	585	437	5342	4813	1090	921	107	43	7124	6214	13338	5406	4771	1342	1139	376	303	0	1	7124	6214	13338
Guji	1276	1057	8539	6361	2861	2243	467	348	13143	10009	23152	8276	6585	3602	2619	1265	805	0	0	13143	10009	23152
Horo Guduru Wollega	164	191	1667	1477	599	440	50	45	2480	2153	4633	1662	1507	591	476	227	170	0	0	2480	2153	4633
Ilu Aba Bora	19	17	1004	539	273	144	29	17	1325	717	2042	1091	534	209	157	25	26	0	0	1325	717	2042
Jimma	13	9	51	48	8	3	0	0	72	60	132	51	45	9	12	12	3	0	0	72	60	132
Kellem Wollega	29	25	1604	1487	499	463	34	15	2166	1990	4156	1154	1052	725	655	287	283	0	0	2166	1990	4156
North Shoa	0	0	28	29	13	9	2	0	43	38	81	15	15	17	10	11	13	0	0	43	38	81
OSZS Finfinne	8	9	115	107	90	97	17	20	230	233	463	111	119	46	43	73	71	0	0	230	233	463
South West Shoa	4	3	904	710	130	79	6	6	1044	798	1842	735	524	193	181	116	93	0	0	1044	798	1842
West Arsi	277	273	4704	3790	625	576	111	79	5717	4718	10435	3952	3199	1309	1113	456	406	0	0	5717	4718	10435
West Gujii	14	14	3547	2515	1374	1075	263	128	5198	3732	8930	2961	2214	1591	1088	602	411	44	19	5198	3732	8930
West Hararge	321	231	5609	4480	916	617	115	55	6961	5383	12344	3978	3052	2301	1797	682	534	0	0	6961	5383	12344
West Shoa	122	131	4328	3704	1030	925	54	35	5534	4795	10329	3437	2927	1529	1395	566	473	2	0	5534	4795	10329
West Wollega	43	59	1596	1512	193	162	27	15	1859	1748	3607	1492	1369	295	306	68	73	4	0	1859	1748	3607
Adama Admin Town	20	20	57	86	0	0	0	0	77	106	183	32	34	30	38	6	20	9	14	77	106	183
Ambo Admin Town	0	0	0	0	0	0	0	0	0	0	0	0	0	0	0	0	0	0	0	0	0	0
Assela Admin Town	6	12	36	30	42	25	4	4	88	71	159	45	19	43	52	0	0	0	0	88	71	159
Batu Admin Town	0	0	11	18	0	0	0	0	11	18	29	0	0	11	18	0	0	0	0	11	18	29
Bishoftu Admin Town	0	0	44	33	1	2	0	2	45	37	82	30	26	11	7	4	4	0	0	45	37	82
Burayu Admin Town	2	1	3	8	0	3	0	0	5	12	17	5	12	0	0	0	0	0	0	5	12	17
Dukem Admin Town	0	0	0	0	35	43	5	8	40	51	91	11	22	29	29	0	0	0	0	40	51	91
Gelan Admin Town	0	0	0	0	0	0	0	0	0	0	0	0	0	0	0	0	0	0	0	0	0	0
Holota Admin Town	0	0	0	0	0	0	0	0	0	0	0	0	0	0	0	0	0	0	0	0	0	0
Jimma Admin Town	0	0	0	0	0	0	0	0	0	0	0	0	0	0	0	0	0	0	0	0	0	0
L/Tafo L/Dadhi Admin Town	0	0	7	5	3	7	0	0	10	12	22	5	6	5	6	0	0	0	0	10	12	22
Modjo Admin Town	0	0	0	0	0	0	0	0	0	0	0	0	0	0	0	0	0	0	0	0	0	0
Nekemte Admin Town	0	0	24	90	3	9	0	0	27	99	126	9	33	9	33	9	33	0	0	27	99	126
Robe Admin Town	0	0	0	0	0	0	0	0	0	0	0	0	0	0	0	0	0	0	0	0	0	0
Sebeta Admin Town	0	0	0	0	0	0	0	0	0	0	0	0	0	0	0	0	0	0	0	0	0	0
Shashemenne Admin Town	131	119	197	209	11	19	0	0	339	347	686	170	191	167	147	2	9	0	0	339	347	686
Sululta Admin Town	0	0	0	0	0	0	0	0	0	0	0	0	0	0	0	0	0	0	0	0	0	0
Woliso Admin Town	0	0	21	16	14	10	0	0	35	26	61	0	0	0	0	35	26	0	0	35	26	61
Oromia	3768	3198	61259	47112	19393	13631	2929	1506	87349	65447	152796	54814	41859	24267	17753	8034	5735	234	100	87349	65447	152796

TABLE 4.4. ABE FACILITATORS BY HIGHER EDUCATION LEVEL AND TRAINING STATUS

ABE Facilitators by Higher Education level and Training Status, 2009 (2016/17 G.C)										
Zones/Administrative towns	Education Level	Un Traind			Trained			Total		
		M	F	T	M	F	T	M	F	T
West Arsi	Below grade 8	5		5			0	5	0	5
	Diploma and above	7	3	10	1		1	8	3	11
	Grade 10 Completers	92	19	111	3	4	7	95	23	118
	Grade 12	4	1	5			0	4	1	5
	Grade 8 Completers	1		1			0	1	0	1
	Grade 9 Completers	1		1			0	1	0	1
	TTI	19	3	22	7	1	8	26	4	30
	Total	129	26	155	11	5	16	140	31	171
Arsi	Below grade 8	6		6			0	6	0	6
	Diploma and above	57	12	69	7		7	64	12	76
	Grade 10 Completers	101	39	140	24	9	33	125	48	173
	Grade 11	2		2			0	2	0	2
	Grade 12	6	3	9			0	6	3	9
	Grade 8 Completers	1		1			0	1	0	1
	Grade 9 Completers	7	1	8			0	7	1	8
	TTI	7	1	8			0	7	1	8
Total	187	56	243	31	9	40	218	65	283	
Bale	Below grade 8	19	14	33	14		14	33	14	47
	Diploma and above	138	116	254	112	3	115	250	119	369
	Grade 10 Completers	141	61	202	58	24	82	199	85	284
	Grade 11	12	6	18	9		9	21	6	27
	Grade 12	5	2	7	10	2	12	15	4	19
	Grade 8 Completers	1		1	1		1	2	0	2
	Grade 9 Completers	16	13	29	12		12	28	13	41
	TTI	11	2	13	2	1	3	13	3	16
Total	343	214	557	218	30	248	561	244	805	
Borana	Below grade 8	8	12	20			0	8	12	20
	Diploma and above	67	23	90	4	1	5	71	24	95
	Grade 10 Completers	388	112	500	71	28	99	459	140	599
	Grade 11	22	14	36	1	1	2	23	15	38
	Grade 12	26	3	29	5	2	7	31	5	36
	Grade 8 Completers	1		1	1		1	2	0	2
	Grade 9 Completers	14	15	29	2		2	16	15	31
	TTI	15	5	20	1		1	16	5	21
Total	541	184	725	85	32	117	626	216	842	

ABE Facilitators by Higher Education level and Training Status, 2009 (2016/17 G.C)										
Zones/Administrative towns	Education Level	Un Traind			Trained			Total		
		M	F	T	M	F	T	M	F	T
Adama Adminisrative town	Diploma and above		1	1			0	0	1	1
	Grade 12	2		2	2		2	4	0	4
	TTI		1	1			0	0	1	1
	Total	2	2	4	2	0	2	4	2	6
Asalla Adminisrative town	Diploma and above	1	3	4	1	3	4	2	6	8
	Grade 10 Completers	6	6	12	6	5	11	12	11	23
	Grade 11	1	3	4		1	1	1	4	5
	Total	8	12	20	7	9	16	15	21	36
Batu Adminisrative town	Diploma and above		1	1		1	1	0	2	2
	Total	0	1	1	0	1	1	0	2	2
Bishoftu Adminisrative town	Grade 10 Completers	3	3	6			0	3	3	6
	Total	3	3	6	0	0	0	3	3	6
Burrayyu Adminisrative town	Grade 11		2	2		1	1	0	3	3
	Grade 12	1		1			0	1	0	1
	TTI		1	1		1	1	0	2	2
	Total	1	3	4	0	2	2	1	5	6
Dukem Adminisrative town	Diploma and above	2		2	2		2	4	0	4
	Grade 10 Completers	2		2	2		2	4	0	4
	Total	4	0	4	4	0	4	8	0	8
L/T/L/Dadhi Adminisrative town	Grade 10 Completers	9	1	10	1		1	10	1	11
	Total	9	1	10	1	0	1	10	1	11
Shashamane Adminisrative town	Diploma and above		3	3			0	0	3	3
	Grade 10 Completers	2	2	4	2		2	4	2	6
	Grade 11	1	2	3			0	1	2	3
	Grade 9 Completers		1	1			0	0	1	1
	TTI		1	1			0	0	1	1
	Total	3	9	12	2	0	2	5	9	14
Woliso Adminisrative town	TTI	1		1			0	1	0	1
	Total	1	0	1	0	0	0	1	0	1
Buno Bedelle	Grade 10 Completers	8	7	15	5	3	8	13	10	23
	Grade 12	2		2	1		1	3	0	3
	Total	10	7	17	6	3	9	16	10	26
Guji	Below grade 8	2	2	4	2		2	4	2	6
	Diploma and above	22	3	25	4		4	26	3	29
	Grade 10 Completers	289	66	355	86	20	106	375	86	461
	Grade 11	1	2	3	1	1	2	2	3	5
	Grade 12	2		2	2		2	4	0	4
	Grade 8 Completers	3		3			0	3	0	3
	Grade 9 Completers	10	1	11			0	10	1	11
	TTI	7	1	8	1	1	2	8	2	10
Total	336	75	411	96	22	118	432	97	529	

ABE Facilitators by Higher Education level and Training Status, 2009 (2016/17 G.C)										
Zones/Administrative towns	Education Level	Un Traind			Trained			Total		
		M	F	T	M	F	T	M	F	T
West Guji	Below grade 8	1		1			0	1	0	1
	Diploma and above	44	15	59	1		1	45	15	60
	Grade 10 Completers	221	31	252	35	5	40	256	36	292
	Grade 12	6	1	7	1		1	7	1	8
	Grade 8 Completers	3	1	4			0	3	1	4
	Grade 9 Completers		1	1			0	0	1	1
	TTI	14	5	19	1		1	15	5	20
Total		289	54	343	38	5	43	327	59	386
East Hararge	Diploma and above	6	1	7			0	6	1	7
	Grade 10 Completers	67	28	95	11	3	14	78	31	109
	Grade 12	1	1	2			0	1	1	2
	TTI	4		4			0	4	0	4
Total		78	30	108	11	3	14	89	33	122
West Hararge	Below grade 8	1		1			0	1	0	1
	Diploma and above	11	3	14			0	11	3	14
	Grade 10 Completers	95	43	138	23	6	29	118	49	167
	Grade 12	1		1			0	1	0	1
	Grade 8 Completers	4		4			0	4	0	4
	Grade 9 Completers	3	1	4			0	3	1	4
	TTI	2	2	4		1	1	2	3	5
Total		117	49	166	23	7	30	140	56	196
Wollega	Below grade 8	44	17	61			0	44	17	61
	Diploma and above	46	33	79			0	46	33	79
	Grade 10 Completers	58	47	105	7	2	9	65	49	114
	Grade 11	26	16	42			0	26	16	42
	Grade 12	1	2	3			0	1	2	3
	Grade 9 Completers	25	15	40			0	25	15	40
	TTI	7	8	15	1	1	2	8	9	17
Total		207	138	345	8	3	11	215	141	356
Ilu Aba Bora	Below grade 8	10	10	20			0	10	10	20
	Grade 10 Completers	29	18	47	16	1	17	45	19	64
	Grade 11	10	1	11	10	1	11	20	2	22
	Grade 12	1		1			0	1	0	1
	Grade 9 Completers	10		10			0	10	0	10
Total		60	29	89	26	2	28	86	31	117
Jimma	Diploma and above	1	1	2	1		1	2	1	3
	Grade 10 Completers	1		1			0	1	0	1
	Total	2	1	3	1	0	1	3	1	4
OSZS Finfinnee	Diploma and above	5	1	6	1		1	6	1	7
	Grade 10 Completers	1	2	3			0	1	2	3
	TTI	3		3	3		3	6	0	6
Total		9	3	12	4	0	4	13	3	16

ABE Facilitators by Higher Education level and Training Status, 2009 (2016/17 G.C)										
Zones/Administrative towns	Education Level	Un Traind			Trained			Total		
		M	F	T	M	F	T	M	F	T
Kelem Wollega	Diploma and above	29	19	48	3	2	5	32	21	53
	Grade 10 Completers	52	32	84	17	5	22	69	37	106
	Grade 11	2	1	3	2	1	3	4	2	6
	Grade 12	2	1	3	1		1	3	1	4
	TTI	3	4	7	4	1	5	7	5	12
	Total	88	57	145	27	9	36	115	66	181
East Shoa	Diploma and above	15	9	24				15	9	24
	Grade 10 Completers	52	28	80	36	13	49	88	41	129
	Grade 11		1	1		1	1	0	2	2
	Grade 12	4		4	1		1	5	0	5
	Grade 9 Completers	2	2	4			0	2	2	4
	TTI	2	1	3	1		1	3	1	4
Total	75	41	116	38	14	52	113	55	168	
North Shoa	Diploma and above	2	1	3			0	2	1	3
		2	1	3	0	0	0	2	1	3
South West Shoa	Diploma and above	1	1	2	1		1	2	1	3
	Grade 10 Completers	24	8	32	2	5	7	26	13	39
	Grade 11	1	1	2		1	1	1	2	3
	Grade 12	2	2	4		1	1	2	3	5
Total	28	12	40	3	7	10	31	19	50	
West Shoa	Below grade 8	2		2			0	2	0	2
	Diploma and above	15	4	19			0	15	4	19
	Grade 10 Completers	118	65	183	18	12	30	136	77	213
	Grade 11	1	2	3			0	1	2	3
	Grade 12	8	8	16		4	4	8	12	20
	Grade 9 Completers	6	4	10	1	2	3	7	6	13
	TTI	2	2	4	1	1	2	3	3	6
Total	152	85	237	20	19	39	172	104	276	
East Wollega	Below grade 8	9	13	22			0	9	13	22
	Diploma and above	125	49	174	6	2	8	131	51	182
	Grade 10 Completers	309	201	510	6	5	11	315	206	521
	Grade 11	8	12	20			0	8	12	20
	Grade 12	6	4	10			0	6	4	10
	Grade 8 Completers	40	20	60			0	40	20	60
	Grade 9 Completers	255	173	428			0	255	173	428
	TTI	23	30	53		1	1	23	31	54
Total	775	502	1277	12	8	20	787	510	1297	
West Wollega	Diploma and above	9	6	15			0	9	6	15
	Grade 10 Completers	46	30	76	16	4	20	62	34	96
	Grade 11	2		2			0	2	0	2
	Grade 12	2	1	3			0	2	1	3
	Grade 9 Completers	5	2	7			0	5	2	7
	TTI	15	8	23	2	3	5	17	11	28
Total	79	47	126	18	7	25	97	54	151	
Oromia	Below grade 8	107	68	175	16	0	16	123	68	191
	Diploma and above	598	307	905	143	12	155	741	319	1060
	Grade 10 Completers	2114	849	2963	445	154	599	2559	1003	3562
	Grade 11	89	63	152	23	8	31	112	71	183
	Grade 12	82	29	111	23	9	32	105	38	143
	Grade 8 Completers	54	21	75	2	0	2	56	21	77
	Grade 9 Completers	354	229	583	15	2	17	369	231	600
	TTI	135	75	210	24	12	36	159	87	246
	Other	5	1	6	1	0	1	6	1	7
	Total Oromia	3538	1642	5180	692	197	889	4230	1839	6069

TABLE 4.5. ABE FACILITATORS BY TRAINING STATUS

ABE Facilitators by Training Status, 2009 (2016/17 G.C)									
ZONE/Administrative Towns	Trained			Not Trained			Total		
	M	F	T	M	F	T	M	F	T
Arsi	187	56	243	31	9	40	218	65	283
Bale	343	214	557	218	30	248	561	244	805
Borana	541	184	725	85	32	117	626	216	842
Buno Beddele	10	7	17	6	3	9	16	10	26
East Hararge	78	30	108	11	3	14	89	33	122
East Shoa	75	41	116	38	14	52	113	55	168
East Wollega	775	502	1277	12	8	20	787	510	1297
Guji	336	75	411	96	22	118	432	97	529
Horo Guduru Wollega	207	138	345	8	3	11	215	141	356
Ilu Aba Bora	60	29	89	26	2	28	86	31	117
Jima	2	1	3	1	0	1	3	1	4
Kellem Wollega	88	57	145	27	9	36	115	66	181
North Shoa	2	1	3	0	0	0	2	1	3
OSZS Finfinne	9	3	12	4	0	4	13	3	16
South West Shoa	28	12	40	3	7	10	31	19	50
West Arsi	129	26	155	11	5	16	140	31	171
West Gujii	289	54	343	38	5	43	327	59	386
West Hararge	117	49	166	23	7	30	140	56	196
West Shoa	152	85	237	20	19	39	172	104	276
West Wollega	79	47	126	18	7	25	97	54	151
Adama Admin Town	2	2	4	2	0	2	4	2	6
Assela Admin Town	8	12	20	7	9	16	15	21	36
Batu Admin Town	0	1	1	0	1	1	0	2	2
Bishoftu Admin Town	3	3	6	0	0	0	3	3	6
Burayu Admin Town	1	3	4	0	2	2	1	5	6
Dukem Admin Town	4	0	4	4	0	4	8	0	8
L/T/ L/Dadhi Admin Town	9	1	10	1	0	1	10	1	11
Shashemenne Admin Town	3	9	12	2	0	2	5	9	14
Woliso Admin Town	1	0	1	0	0	0	1	0	1
Oromia	3507	1611	5118	676	185	861	4183	1796	5979

4.2. Integrated Functional Adult Education/IFAE/ Program

GRAPH 4.2. FIVE YEARS TREND OF IFAE ENROLMENT

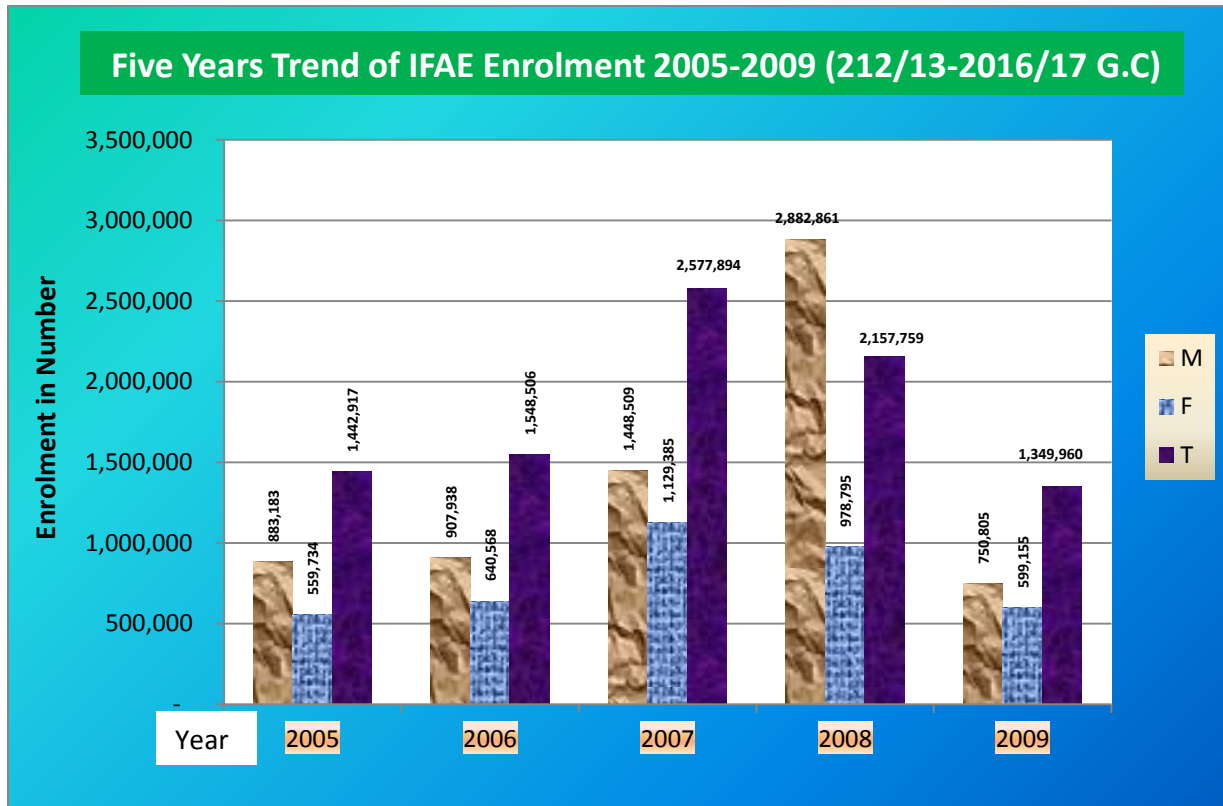

TABLE 4.6. FIVE YEARS TREND OF IFAE ENROLMENT

Year in EC	Number of Adults		
	Male	Female	Total
2005	883183	559734	1442917
2006	907938	640568	1548506
2007	1448509	1129385	2577894
2008	2882861	978795	2157759
2009	750805	599155	1349960

Source: OEB Non formal Education & community development Directorate

TABLE 4.7. INTEGRATED FUNCTIONAL ADULT EDUCATION / IFAE/ NUMBER OF CENTERS AND ENROLMENT

Integrated Functional Adult Education / IFAE/ Number of centers and Enrolment 2009 (2016/17 G.C.)					
SN	Zone/Administrative Towns	Integrated Functional Adult Education			
		No of Centers	Enrolment		
			M	F	T
1	Arsi	967	52192	37084	89276
2	Bale	900	41002	29733	70735
3	Borena	751	9686	9424	19110
4	Buno Beddele	550	23728	18619	42347
5	East Hararge	2123	118808	70641	189449
6	East Shoa	901	24935	18319	43254
7	East Wollega	514	29307	26230	55537
8	Guji	359	12008	15819	27827
9	Horo Guduru Wollega	440	12938	10084	23022
10	Ilu Aba Bora	873	16580	22809	39389
11	Jima	2155	87714	77722	165436
12	Kellem Wollega	1059	25000	27246	52246
13	North Shoa	1276	46436	36764	83200
14	OSZS Finfinne	405	10709	5471	16180
15	South West Shoa	626	12744	7538	20282
16	West Arsi	231	26120	28205	54325
17	West Gujii	507	11743	10778	22521
18	West Hararge	1424	98274	54470	152744
19	West Shoa	564	38055	28669	66724
20	West Wollega	1628	45778	49375	95153
21	Adama Admin Town	76	3997	6839	10836
22	Ambo Admin Town	12	79	52	131
23	Assela Admin Town	19	93	410	503
24	Batu Admin Town	0	103	171	274
25	Bishoftu Admin Town	49	894	2322	3216
26	Burayu Admin Town	18	262	195	457
27	Dukem Admin Town	23	204	526	730
28	Gelan Admin Town	6	102	75	177
29	Holota Admin Town	7	69	544	613
30	Jima Admin Town	21	313	930	1243
31	L/Tafo L/Dadhi Admin Town	6	78	67	145
32	Mojo Admin Town	4	6	77	83
33	Nekemte Admin Town	13	119	266	385
34	Robe Admin Town	8	141	86	227
35	Sebeta Admin Town	10	256	325	581
36	Shashemenne Admin Town	21	240	1106	1346
37	Sululta Admin Town	3	48	33	81
38	Woliso Admin Town	8	44	131	175
Oromia Total		18557	750805	599155	1349960

Source: OEB Non formal Education & community development Directorate

TABLE 4.8. IFAE ENROLMENT BY PHASE

IFAE Enrolment By Year, 2009 (2016/17 G.C)										
SN	ZONE	Year 1			Year 2			Total		
		M	F	T	M	F	T	M	F	T
1	Arsi	37,283	26053	63336	14,909	11,031	25940	52192	37084	89276
2	Bale	24655	17887	42542	16347	11846	28193	41002	29733	70735
3	Borena	6833	6788	13621	2853	2636	5489	9686	9424	19110
4	Buno Beddele	15182	12200	27382	8546	6419	14965	23728	18619	42347
5	East Hararge	66753	42808	109561	52055	27833	79888	118808	70641	189449
6	East Shoa	15764	12355	28119	9171	5964	15135	24935	18319	43254
7	East Wollega	18920	17169	36089	10387	9061	19448	29307	26230	55537
8	Guji	7584	9944	17528	4424	5875	10299	12008	15819	27827
9	Horo Guduru Wollega	9083	7333	16416	3855	2751	6606	12938	10084	23022
10	Ilu Aba Bora	9694	13538	23232	6886	9271	16157	16580	22809	39389
11	Jima	51747	48809	100556	35967	28913	64880	87714	77722	165436
12	Kellem Wollega	15073	17205	32278	9927	10041	19968	25000	27246	52246
13	North Shoa	21358	18879	40237	25078	17885	42963	46436	36764	83200
14	OSZS Finfinne	7468	3846	11314	3241	1625	4866	10709	5471	16180
15	South West Shoa	9871	5813	15684	2873	1725	4598	12744	7538	20282
16	West Arsi	18244	21059	39303	7876	7146	15022	26120	28205	54325
17	West Gujji	7860	7167	15027	3883	3611	7494	11743	10778	22521
18	West Hararge	60899	30614	91513	37375	23856	61231	98274	54470	152744
19	West Shoa	27324	20625	47949	10731	8044	18775	38055	28669	66724
20	West Wollega	24032	24849	48881	21746	24526	46272	45778	49375	95153
21	Adama Admin Town	2034	3760	5794	1963	3079	5042	3997	6839	10836
22	Ambo Admin Town	59	52	111	20	0	20	79	52	131
23	Assela Admin Town	63	269	332	30	141	171	93	410	503
24	Batu Admin Town	74	171	245	29	0	29	103	171	274
25	Bishoftu Admin Town	650	1303	1953	244	1019	1263	894	2322	3216
26	Burayu Admin Town	230	167	397	32	28	60	262	195	457
27	Dukem Admin Town	123	317	440	81	209	290	204	526	730
28	Gelan Admin Town	48	40	88	54	35	89	102	75	177
29	Holota Admin Town	58	316	374	11	228	239	69	544	613
30	Jima Admin Town	227	803	1030	86	127	213	313	930	1243
31	L/Tafo L/Dadhi Admin To	42	35	77	36	32	68	78	67	145
32	Mojo Admin Town	4	59	63	2	18	20	6	77	83
33	Nekemte Admin Town	68	163	231	51	103	154	119	266	385
34	Robe Admin Town	81	63	144	60	23	83	141	86	227
35	Sebeta Admin Town	242	325	567	14	0	14	256	325	581
36	Shashemenne Admin Town	112	710	822	128	396	524	240	1106	1346
37	Sululta Admin Town	34	20	54	14	13	27	48	33	81
38	Woliso Admin Town	31	119	150	13	12	25	44	131	175
Total Oromia		459,807	373,633	833440	290,998	225,522	516520	750805	599155	1349960

Source: OEB Non formal Education & community development Directorate

TABLE 4.9. NUMBER OF IFAE CENTERS BY TYPE OF DELIVERY

Number of IFAE Centers Facilitators by Type, 2009 E.C (2016/17 G.C)																											
Zone/Administrative towns	Teachers			From Micro			Healthy Extension			Hired Facilitator			Development Agents(DA)			Kebele Managers			Volunteers			Others			Grand Total		
	M	F	T	M	F	T	M	F	T	M	F	T	M	F	T	M	F	T	M	F	T	M	F	T	M	F	T
Arsi	524	219	743	30	4	34	0	125	125	494	341	835	99	24	123	0	0	0	11	12	23	0	0	0	1158	725	1883
Bale	908	476	1384	0	0	0	0	198	198	439	298	737	166	36	202	0	0	0	0	0	0	16	0	16	1529	1008	2537
Borena	641	280	921	0	0	0	0	47	95	142	237	100	337	130	54	184	0	0	0	0	0	14	1	15	1069	530	1599
Buno Beddele	721	339	1060	0	0	0	0	140	140	192	206	398	161	33	194	75	12	87	0	0	0	0	0	0	1149	730	1879
East Hararge	1967	546	2513	0	0	0	1	69	70	640	222	862	92	7	99	44	1	45	0	0	0	640	222	862	3384	1067	4451
East Shoa	499	268	767	0	0	0	0	125	125	211	169	380	101	29	130	0	0	0	0	0	0	56	14	70	867	605	1472
East Wollega	1245	784	2029	6	0	6	0	260	260	331	209	540	224	62	286	0	0	0	0	0	0	6	0	6	1812	1315	3127
Guji	135	37	172	0	0	0	0	94	94	327	141	468	110	8	118	0	0	0	6	0	6	0	0	0	578	280	858
Horo Guduru Wollega	525	349	874	8	2	10	0	189	189	165	156	321	190	61	251	73	42	115	0	0	0	4	2	6	965	801	1766
Ilu Aba Bora	893	626	1519	0	0	0	0	259	259	277	285	562	182	46	228	72	15	87	9	14	23	7	2	9	1440	1247	2687
Jima	2017	1276	3293	23	18	41	0	239	239	403	274	677	213	99	312	86	9	95	29	30	59	0	0	0	2771	1945	4716
Kellem Wollega	1681	936	2617	0	0	0	0	208	208	273	293	566	270	52	322	0	0	0	0	0	0	5	3	8	2229	1492	3721
North Shoa	1951	1318	3269	0	0	0	0	130	130	264	222	486	149	35	184	76	6	82	0	0	0	6	3	9	2446	1714	4160
OSZS Finfinne	300	120	420	0	0	0	0	158	158	310	100	410	28	10	38	25	0	25	22	10	32	7	0	7	692	398	1090
South West Shoa	366	159	525	10	6	16	0	70	70	236	206	442	78	37	115	18	3	21	10	3	13	0	0	0	718	484	1202
West Arsi	142	70	212	0	0	0	0	75	75	268	143	411	78	1	79	9	1	10	36	10	46	0	0	0	533	300	833
West Gujii	285	57	342	0	0	0	0	102	102	98	71	169	64	21	85	12	1	13	2	6	8	0	0	0	461	258	719
West Hararge	2059	889	2948	0	0	0	0	298	298	426	170	596	328	72	400	0	0	0	182	9	191	182	9	191	3177	1447	4624
West Shoa	1776	1228	3004	0	0	0	0	245	245	554	364	918	165	41	206	61	0	61	0	0	0	226	81	307	2782	1959	4741
West Wollega	2258	1344	3602	0	0	0	0	617	617	511	395	906	569	257	826	0	0	0	0	0	0	357	137	494	3695	2750	6445
Adama Admin Town	0	0	0	1	1	2	0	14	14	51	21	72	0	0	0	6	2	8	0	0	0	0	0	0	58	38	96
Ambo Admin Town	4	10	14	0	0	0	0	0	0	5	7	12	0	0	0	0	0	0	0	0	0	0	0	0	9	17	26
Assela Admin Town	0	0	0	0	0	0	0	0	0	15	16	31	0	0	0	0	0	0	0	0	0	0	0	0	15	16	31
Batu Admin Town	2	4	6	0	0	0	0	0	0	2	4	6	0	0	0	0	0	0	0	3.00	3	0	0.00	0	4	11	15
Bishofu Admin Town	1	0	1	0	0	0	0	0	0	33	19	52	0	0	0	0	0	0	0	0	0	1	3	4	35	22	57
Burayu Admin Town	0	0	0	0	0	0	0	0	0	12	10	22	0	0	0	0	0	0	7	1	8	0	0	0	19	11	30
Dukem Admin Town	27	19	46	2	2	4	0	2	2	9	8	17	2	2	4	0	0	0	0	0	0	0.00	0	0	40	33	73
Gelan Admin Town	0	0	0	0	0	0	0	0	0	6	3	9	0	0	0	0	0	0	0	0	0	0	0	0	6	3	9
Holota Admin Town	0	1	1	0	0.00	0	0	4	4	8	3	11	0	0	0	0	0	0	5	2	7	0	0	0	13	10	23
Jima Admin Town	23	0	23	0	9	9	0	9	9	28	12	40	0	0	0	0	0	0	2	0	2	0	0	0	53	30	83
L/Tafo L/Dadhi Admin Town	0	0	0	0	0	0	0	0	0	8	1	9	0	0	0	0	0	0	0	0.00	0	0	0.00	0	8	1	9
Mojo Admin Town	14	0	14	5	5	10	0	1	1	3	1	4	0	0	0	0	0	0	0	0	0	0	0	0	22	7	29
Nekemte Admin Town	5	5	10	0	0	0	0	3	3	3	3	6	0	0	0	2	0	2	2	1	3	0	0	0	12	12	24
Robe Admin Town	7	1	8	0	0	0	0	0	0	0	0	0	0	0	0	0	0	0	5	0	5	0	0	0	12	1	13
Sebeta Admin Town	0	0	0	0	0	0	0	0	0	18	5	23	0	0	0	0	0	0	0	0	0	0	0	0	18	5	23
Shashemene Admin Town	0	0	0	0	0	0	0	4	4	21	10	31	0	0	0	0	0	0	0	0	0	0	0	0	21	14	35
Sululta Admin Town	0	0	0	0	0	0	0	0	0	3	1	4	0	0	0	0	0	0	0	0	0	0	0	0	3	1	4
Woliso Admin Town	0	0	0	0	0	0	0	2	2	2	6	8	0	0	0	0	0	0	0	0	0	0	0	0	2	8	10
Total Oromia	20976	11361	32337	85	47	132	48	3735	3783	6883	4495	11378	3399	987	4386	559	92	651	328	101	429	1527	477	2004	33805	21295	55100

Source: OEB Non formal Education & community development Directorate

5. Pastoral Woredas Education Statistical Data

TABLE 5.1. PASTORAL WOREDAS PRE- PRIMARY ENROLMENT

Pastoral Woredas Preprimary Enrolment by 2009 (2016/2017 G.C)												
Zone/District	O-Class Enrollment			KG Enrolment			C to C Enrollment			TOTAL		
	M	F	T	M	F	T	M	F	T	M	F	T
Bale	9899	7275	17174	313	281	594	4030	3065	7095	14242	10621	24863
Daawee Sarar	497	312	809			0			0	497	312	809
Daawwee Qaachan	464	312	776			0			0	464	312	776
Dalloo Mannaa	710	553	1263	184	159	343	996	777	1773	1890	1489	3379
Gura Dhaamolee	677	566	1243			0			0	677	566	1243
Harannaa Bulluq	2193	1494	3687	87	89	176	550	358	908	2830	1941	4771
Laga Hidhaa	1679	1258	2937	42	33	75			0	1721	1291	3012
Maddaa Walaabuu	1182	928	2110			0	2484	1930	4414	3666	2858	6524
Raayituu	512	418	930			0			0	512	418	930
Sawweenaa	1985	1434	3419			0			0	1985	1434	3419
Borana	4578	4278	8856	1740	1689	3429	185	161	346	6503	6128	12631
Areeroo	719	595	1314	28	24	52	71	60	131	818	679	1497
Yaaballoo Town	186	197	383	471	473	944			0	657	670	1327
Dhaas	135	103	238	31	28	59			0	166	131	297
Dilloo	193	226	419	65	90	155	32	38	70	290	354	644
Dirree	326	302	628	68	80	148			0	394	382	776
Dubluq	405	365	770	80	70	150			0	485	435	920
Elwayyaa	97	96	193	23	24	47			0	120	120	240
Gomolee	214	167	381	51	46	97			0	265	213	478
Guchii	179	175	354			0			0	179	175	354
Miyoo	413	386	799	142	133	275	36	27	63	591	546	1137
Moyyaalee	584	725	1309	671	634	1305	46	36	82	1301	1395	2696
Taltallee	166	120	286	42	33	75			0	208	153	361
Waacilee	499	452	951			0			0	499	452	951
Yaaballoo	462	369	831	68	54	122			0	530	423	953
Guji	1798	1528	3326	866	669	1535	325	215	540	2989	2412	5401
Aagaa Waayyuu	145	117	262	205	178	383			0	350	295	645
Girjaa	146	132	278	59	60	119			0	205	192	397
Gooroo Doolaa	266	162	428	229	155	384	285	180	465	780	497	1277
Gumii Eldalloo	79	78	157			0	15	8	23	94	86	180
Liiban	202	179	381			0	10	15	25	212	194	406
Sabbaa Boruu	291	271	562	130	85	215	15	12	27	436	368	804
Waadaraa	669	589	1258	243	191	434			0	912	780	1692
West Guji	1235	991	2226	342	332	674	349	292	641	1926	1615	3541
Dugdaa Daawwaa	592	480	1072	182	186	368			0	774	666	1440
Malkaa Soddaa	401	327	728	109	95	204	349	292	641	859	714	1573
Surroo Barguddaa	242	184	426	51	51	102			0	293	235	528
East Hararge	7738	6452	14190	60	49	109	35	39	74	7833	6540	14373
Cinaaqsan	2514	2033	4547	60	49	109			0	2574	2082	4656
Gola Odaa	2482	2039	4521			0	2		2	2484	2039	4523
Mayyuu	1025	882	1907			0			0	1025	882	1907
Miidhagaa Tolaa	1394	1267	2661			0	33	39	72	1427	1306	2733
Qumbii	323	231	554			0			0	323	231	554
West Hararge	6322	4866	11188	72	85	157	0	0	0	6394	4951	11345
Burqaa Dhiintuu	966	656	1622			0			0	966	656	1622
Gumbii Bordoddee	1260	1066	2326			0			0	1260	1066	2326
Hawwii Guddina	2510	1963	4473			0			0	2510	1963	4473
Mi'eessoo	1586	1181	2767	72	85	157			0	1658	1266	2924
East Shoa	717	692	1409	206	226	432	64	30	94	987	948	1935
Fantaallee	717	692	1409	206	226	432	64	30	94	987	948	1935
Total	32287	26082	58369	3599	3331	6930	4988	3802	8790	40874	33215	74089

TABLE 5.2. PREPRIMARY EDUCATION GER (PPAPE,KG & C TO C)

Pastoral Woredas Pre primary GER, 2009 (2016/17 G.C.)										
Zone	Districts	Preprimary GER (%)								
		PPAP& CtoC			KG			Preprimary GER (%)		
		M	F	T	M	F	T	M	F	T
Bale	Daawee Sarar	18.7	12.6	15.7	0.0	0.0	0.0	18.7	12.6	15.7
	Daawwee Qaachan	24.1	17.2	20.7	0.0	0.0	0.0	24.1	17.2	20.7
	Daloo Mannaa	30.7	24.6	27.7	3.3	2.9	3.1	34.0	27.5	30.8
	Gura Dhaamolee	37.2	32.5	34.9	0.0	0.0	0.0	37.2	32.5	34.9
	Harannaa Bulluq	50.2	34.9	42.7	1.6	1.7	1.6	51.8	36.6	44.3
	Laga Hidhaa	41.4	32.8	37.2	1.0	0.9	1.0	42.5	33.7	38.2
	Maddaa Walaabuu	56.4	45.5	51.1	0.0	0.0	0.0	56.4	45.5	51.1
	Raayituu	24.5	20.0	22.3	0.0	0.0	0.0	24.5	20.0	22.3
	Sawweenaa	45.8	34.4	40.2	0.0	0.0	0.0	45.8	34.4	40.2
Borana	Areeroo	26.1	22.1	24.1	0.9	0.8	0.9	27.0	22.9	25.0
	Yaaballoo Town	16.2	17.3	16.7	41.0	41.5	41.2	57.2	58.8	58.0
	Dhaas	11.1	8.3	9.7	2.6	2.2	2.4	13.7	10.5	12.1
	Dilloo	29.3	34.3	31.8	8.5	11.7	10.1	37.8	46.0	41.9
	Dirree	15.6	14.6	15.1	3.3	3.9	3.6	18.9	18.4	18.6
	Dubluq	29.6	28.7	29.2	5.9	5.5	5.7	35.5	34.2	34.9
	Elwayyaa	7.3	7.3	7.3	1.7	1.8	1.8	9.0	9.2	9.1
	Gomolee	15.7	12.9	14.3	3.7	3.5	3.6	19.4	16.4	17.9
	Guchii	17.9	19.9	18.9	0.0	0.0	0.0	17.9	19.9	18.9
	Miyoo	14.8	13.8	14.3	4.7	4.4	4.6	19.5	18.3	18.9
	Moyyaalee	31.9	41.5	36.5	33.9	34.6	34.3	65.8	76.1	70.8
	Taltallee	4.1	3.1	3.6	1.0	0.9	0.9	5.1	4.0	4.6
	Waacilee	39.3	31.8	35.4	0.0	0.0	0.0	39.3	31.8	35.4
	Yaaballoo	10.4	8.0	9.2	1.5	1.2	1.3	12.0	9.1	10.5
Guji	Aagaa Waayyuu	7.6	6.8	7.2	10.7	10.4	10.6	18.4	17.2	17.8
	Girjaa	4.1	3.8	3.9	1.6	1.7	1.7	5.7	5.5	5.6
	Gooroo Doolaa	14.8	9.0	11.8	6.1	4.1	5.1	20.9	13.0	16.9
	Gumii Eldaloo	11.8	12.1	12.0	0.0	0.0	0.0	11.8	12.1	12.0
	Liiban	4.9	4.7	4.8	0.0	0.0	0.0	4.9	4.7	4.8
	Sabbaa Boruu	10.2	9.5	9.8	4.3	2.8	3.6	14.6	12.3	13.4
	Waadaraa	19.0	17.3	18.2	6.9	5.6	6.3	25.9	22.9	24.4
West Gujii	Dugdaa Daawwaa	5.9	5.0	5.5	1.8	1.9	1.9	7.7	7.0	7.4
	Malkaa Soddaa	17.9	15.6	16.8	2.6	2.4	2.5	20.5	18.0	19.3
	Surroo Barguddaa	11.1	8.8	9.9	2.3	2.4	2.4	13.4	11.2	12.3
East Hararge	Cinaaqsan	46.3	40.2	43.4	1.1	1.0	1.0	47.4	41.2	44.4
	Gola Odaa	44.5	38.4	41.6	0.0	0.0	0.0	44.5	38.4	41.6
	Mayyuu	33.3	31.6	32.5	0.0	0.0	0.0	33.3	31.6	32.5
	Miidhagaa Tolaa	30.0	29.6	29.8	0.0	0.0	0.0	30.0	29.6	29.8
	Qumbii	20.8	16.3	18.7	0.0	0.0	0.0	20.8	16.3	18.7
West Hararge	Burqaa Dhiintuu	34.9	25.1	30.1	0.0	0.0	0.0	34.9	25.1	30.1
	Gumbii Bordoddee	28.9	26.4	27.7	0.0	0.0	0.0	28.9	26.4	27.7
	Hawwii Guddina	73.5	62.9	68.4	0.0	0.0	0.0	73.5	62.9	68.4
	Mi'eessoo	38.7	28.6	33.7	1.8	2.1	1.9	40.5	30.7	35.6
East Shoa	Fantaallee	29.4	28.7	29.1	7.8	9.0	8.4	37.2	37.7	37.5
Total		27.1	22.6	24.9	2.6	2.5	2.6	29.7	25.2	27.5

TABLE 5.3. PASTORAL WOREDAS GRADE 1, PERCENTAGE OF NEW ENTRANTS, NIR AND AIR

Pastoral Woredas Percentage of New Entrant to Grade one , NIR and AIR, 2009 2016/17/ G.C.																						
Zone	Districts	New Entrant to Grade 1																				
		Early Starters (%)			NIR (%)			Late Starters (%)			AIR (%)			GG (%)		GPI (Ratio)						
		M	F	T	M	F	T	M	F	T	M	F	T	NIR	AIR	NIR	AIR					
Bale	Daawee Sarar	0.0	0.0	0.0	129.9	124.0	127.2	42.9	34.1	127.2	172.8	158.1	166.0	5.93	14.71	0.95	0.91					
	Daawee Qaachan	0.0	0.0	0.0	152.6	116.1	134.9	75.2	54.2	134.9	227.8	170.3	199.9	36.57	57.54	0.76	0.75					
	Daloo Mannaa	5.0	4.4	4.7	113.0	107.2	110.2	127.0	74.7	110.2	245.0	186.4	215.8	5.80	58.66	0.95	0.76					
	Gura Dhaamolee	0.0	0.0	0.0	114.4	95.7	104.9	41.0	27.7	104.9	155.4	123.5	139.1	18.66	31.92	0.84	0.79					
	Harannaa Bulluq	0.0	0.0	0.0	112.8	104.9	108.9	165.4	77.3	108.9	278.2	182.2	230.3	7.85	95.93	0.93	0.66					
	Laga Hidhaa	3.6	3.3	3.4	106.7	99.2	103.0	104.8	54.1	103.0	215.2	156.6	186.0	7.52	58.57	0.93	0.73					
	Maddaa Walaabuu	0.0	0.0	0.0	145.1	112.0	128.9	115.6	90.8	128.9	260.7	202.8	232.4	33.11	57.94	0.77	0.78					
	Raayituu	0.0	0.0	0.0	179.2	126.9	153.3	104.3	63.8	153.3	283.5	190.7	237.6	52.32	92.80	0.71	0.67					
Sawweenaa	0.0	0.0	0.0	135.6	83.4	109.3	87.6	54.4	109.3	223.1	137.8	180.2	52.14	85.35	0.62	0.62						
Borana	Areeroo	1.5	0.7	1.1	98.5	80.4	89.7	68.1	54.1	89.7	168.1	135.2	152.0	18.08	32.86	0.82	0.80					
	Yaaballoo Town	2.9	1.2	2.1	67.3	72.2	69.7	95.9	93.2	69.7	166.2	166.7	166.4	-4.88	-0.49	1.07	1.00					
	Dhaas	0.0	0.0	0.0	98.9	101.9	100.4	42.2	43.9	100.4	141.1	145.8	143.5	-2.97	-4.67	1.03	1.03					
	Dilloo	12.3	10.1	11.2	100.0	93.0	96.6	15.3	27.6	96.6	127.5	130.7	129.1	7.02	-3.16	0.93	1.02					
	Dirree	3.3	5.2	4.2	93.0	90.9	91.9	63.8	68.2	91.9	160.1	164.3	162.1	2.12	-4.21	0.98	1.03					
	Dubluq	0.0	0.0	0.0	114.5	131.6	122.6	76.7	79.8	122.6	191.2	211.4	200.8	-17.13	-20.25	1.15	1.11					
	Elwayyaa	1.3	0.8	1.0	118.6	113.9	116.3	76.1	58.7	116.3	196.0	173.5	185.1	4.65	22.52	0.96	0.89					
	Gomolee	0.0	0.0	0.0	148.6	121.1	135.6	175.4	152.6	135.6	324.1	273.7	300.1	27.51	50.37	0.81	0.84					
	Guchii	1.5	0.4	1.0	36.1	38.9	37.4	72.1	81.0	37.4	109.7	120.4	114.5	-2.88	-10.69	1.08	1.10					
	Miyoo	0.5	0.3	0.4	72.4	72.6	72.5	51.6	43.4	72.5	124.5	116.3	120.4	-0.27	8.15	1.00	0.93					
	Moyyaalee	3.9	5.1	4.5	105.8	121.4	113.1	91.2	101.3	113.1	200.9	227.8	213.5	-15.57	-26.81	1.15	1.13					
	Taitallee	0.0	0.0	0.0	95.7	84.4	90.2	32.2	33.8	90.2	127.9	118.2	123.2	11.23	9.70	0.88	0.92					
	Waacilee	0.3	0.3	0.3	72.5	67.5	69.9	25.1	21.9	69.9	97.9	89.7	93.6	5.01	8.16	0.93	0.92					
	Yaaballoo	0.2	0.2	0.2	46.6	43.2	44.9	41.7	38.9	44.9	88.6	82.3	85.4	3.41	6.29	0.93	0.93					
Guji	Aagaa Waayyuu	5.7	3.0	4.4	72.4	57.7	65.4	159.9	153.6	65.4	238.0	214.3	226.7	14.66	23.71	0.80	0.90					
	Girjaa	0.2	0.1	0.2	123.7	96.7	110.0	141.5	102.3	110.0	265.5	199.1	231.7	27.01	66.33	0.78	0.75					
	Gooroo Doolaa	0.0	0.0	0.0	168.2	125.0	146.4	282.6	163.2	146.4	450.8	288.2	368.7	43.16	162.57	0.74	0.64					
	Gumii Eldalloo	0.0	0.0	0.0	90.8	94.8	92.7	74.9	83.8	92.7	165.6	178.6	171.7	-4.03	-12.97	1.04	1.08					
	Liiban	0.0	0.0	0.0	81.9	61.3	71.9	69.7	42.8	71.9	151.6	104.1	128.5	20.61	47.51	0.75	0.69					
	Sabbaa Boruu	0.3	0.3	0.3	110.9	85.6	98.2	138.2	114.1	98.2	249.4	200.0	224.6	25.29	49.37	0.77	0.80					
	Waadaraa	6.3	6.7	6.5	186.7	129.8	158.2	230.9	145.2	158.2	423.9	281.7	352.5	56.93	142.22	0.70	0.66					
West Guji	Dugdaa Daawwaa	0.0	0.0	0.0	64.3	53.8	59.1	51.6	39.8	59.1	115.9	93.6	104.9	10.47	22.28	0.84	0.81					
	Malkaa Soodaa	0.1	0.2	0.2	73.1	52.5	62.9	131.8	104.1	62.9	205.0	156.9	181.2	20.64	48.16	0.72	0.77					
	Surroo Barguddaa	0.0	0.0	0.0	92.1	71.3	81.8	187.3	145.1	81.8	279.4	216.4	248.1	20.82	63.06	0.77	0.77					
East Hararge	Cinaaqsan	2.6	1.5	2.1	178.3	151.2	165.3	132.7	108.0	165.3	313.6	260.8	288.2	27.13	52.85	0.85	0.83					
	Gola Odaa	0.3	0.2	0.3	137.4	122.8	130.2	92.9	83.4	130.2	230.6	206.4	218.8	14.56	24.19	0.89	0.90					
	Mayyuu	0.0	0.0	0.0	130.7	118.2	124.6	45.2	37.3	124.6	175.9	155.6	165.9	12.47	20.31	0.90	0.88					
	Miidhagaa Tolaa	2.9	2.9	2.9	85.7	88.3	86.9	54.5	51.9	86.9	143.0	143.1	143.0	-2.63	-0.12	1.03	1.00					
West Hararge	Qumbii	0.0	0.0	0.0	90.9	66.6	79.3	124.8	88.0	79.3	215.7	154.5	186.4	24.33	61.18	0.73	0.72					
	Burqaa Dhiintuu	2.2	1.9	2.0	246.0	208.3	227.6	374.2	314.6	227.6	622.4	524.7	574.8	37.74	97.73	0.85	0.84					
	Gumbii Bordoddee	2.2	1.2	1.7	154.0	142.6	148.5	91.3	85.1	148.5	247.4	228.9	238.5	11.36	18.52	0.93	0.93					
	Hawwii Guddina	0.0	0.0	0.0	190.1	179.6	185.1	191.4	179.2	185.1	381.5	358.8	370.7	10.50	22.70	0.94	0.94					
East Shoa	Mi'eessoo	0.2	0.4	0.3	168.9	120.2	144.5	87.6	78.8	144.5	256.7	199.4	228.0	48.68	57.31	0.71	0.78					
	Fantaallee	0.5	0.3	0.4	77.0	71.0	74.1	31.4	27.2	74.1	108.8	98.5	103.8	5.93	10.34	0.92	0.90					
Total		1.2			1.1			99.8			106.5			94.0			181.7		17.9		0.8	

TABLE 5.4. PASTORAL WOREDAS GRADE 1, NEW ENTRANTS BY AGE

Pastoral Woredas New Entrant by Age in 2009 (2016/17 GC)												
Zones/Woredas	Below Age 7			Age 7			Above Age 7			TOTAL		
	M	F	T	M	F	T	M	F	T	M	F	T
Bale	140	124	264	13613	11015	24628	11614	6852	18466	25367	17991	43358
Daawee Sarar	0	0	0	933	785	1718	308	216	524	1241	1001	2242
Daawwee Qaachan	0	0	0	867	621	1488	427	290	717	1294	911	2205
Dalloo Mannaa	89	78	167	2019	1895	3914	2268	1320	3588	4376	3293	7669
Gura Dhaamolee	0	0	0	692	604	1296	248	175	423	940	779	1719
Harannaa Bulluq	0	0	0	1993	1848	3841	2922	1361	4283	4915	3209	8124
Laga Hidhaa	51	46	97	1506	1392	2898	1479	759	2238	3036	2197	5233
Maddaa Walaabuu	0	0	0	2713	1992	4705	2162	1615	3777	4875	3607	8482
Raayituu	0	0	0	1045	726	1771	608	365	973	1653	1091	2744
Sawweenaa	0	0	0	1845	1152	2997	1192	751	1943	3037	1903	4940
Borana	111	98	209	7118	6467	13585	5007	4485	9492	12236	11050	23286
Areeroo	12	5	17	777	603	1380	537	406	943	1326	1014	2340
Yaaballoo Town	10	4	14	231	234	465	329	302	631	570	540	1110
Dhaas	0	0	0	368	376	744	157	162	319	525	538	1063
Dilloo	29	23	52	236	212	448	36	63	99	301	298	599
Dirree	21	32	53	596	557	1153	409	418	827	1026	1007	2033
Dubluq	0	0	0	481	495	976	322	300	622	803	795	1598
Elwayyaa	5	3	8	472	425	897	303	219	522	780	647	1427
Gomolee	0	0	0	605	447	1052	714	563	1277	1319	1010	2329
Guchii	4	1	5	97	88	185	194	183	377	295	272	567
Miyoo	5	3	8	712	711	1423	508	425	933	1225	1139	2364
Moyyaalee	21	24	45	563	573	1136	485	478	963	1069	1075	2144
Taltallee	0	0	0	1125	933	2058	379	373	752	1504	1306	2810
Waacilee	1	1	2	240	243	483	83	79	162	324	323	647
Yaaballoo	3	2	5	615	570	1185	551	514	1065	1169	1086	2255
Guji	90	76	166	6622	4975	11597	8764	6043	14807	15476	11094	26570
Aagaa Waayyuu	32	15	47	404	291	695	892	774	1666	1328	1080	2408
Girjaa	2	1	3	1085	881	1966	1241	932	2173	2328	1814	4142
Gooroo Doolaa	0	0	0	1537	1165	2702	2583	1521	4104	4120	2686	6806
Gumii Eldalloo	0	0	0	177	164	341	146	145	291	323	309	632
Liiban	0	0	0	871	615	1486	742	430	1172	1613	1045	2658
Sabbaa Boruu	3	3	6	970	753	1723	1209	1004	2213	2182	1760	3942
Waadaraa	53	57	110	1578	1106	2684	1951	1237	3188	3582	2400	5982
West Guji	1	3	4	3251	2514	5765	4247	3242	7489	7499	5759	13258
Dugdaa Daawwaa	0	0	0	1752	1422	3174	1407	1052	2459	3159	2474	5633
Malkaa Soddaa	1	3	4	903	635	1538	1628	1260	2888	2532	1898	4430
Surroo Barguddaa	0	0	0	596	457	1053	1212	930	2142	1808	1387	3195
East Hararge	78	57	135	7029	5876	12905	4760	3769	8529	11867	9702	21569
Cinaaqsaan	35	19	54	2395	1881	4276	1782	1344	3126	4212	3244	7456
Gola Odaa	5	3	8	2011	1723	3734	1360	1170	2530	3376	2896	6272
Mayyuu	0	0	0	1111	966	2077	384	305	689	1495	1271	2766
Miidhagaa Tolaa	38	35	73	1142	1057	2199	726	621	1347	1906	1713	3619
Qumbii	0	0	0	370	249	619	508	329	837	878	578	1456
West Hararge	51	35	86	8331	6704	15035	7523	6293	13816	15905	13032	28937
Burqaa Dhiintuu	19	15	34	2096	1687	3783	3188	2548	5736	5303	4250	9553
Gumbii Bordoddee	30	15	45	2120	1811	3931	1257	1081	2338	3407	2907	6314
Hawwii Guddina	0	0	0	1931	1643	3574	1945	1640	3585	3876	3283	7159
Mi'eessoo	2	5	7	2184	1563	3747	1133	1024	2157	3319	2592	5911
East Shoa	4	2	6	638	554	1192	260	212	472	902	768	1670
Fantaallee	4	2	6	638	554	1192	260	212	472	902	768	1670
Total	475	395	870	46602	38105	84707	42175	30896	73071	89252	69396	158648

TABLE 5.5. PASTORAL WOREDAS APPARENT AND NET INTAKE RATES AND GENDER EQUITY

Pastoral Woredas Primary GER, NER and Gender Equity in 2009 (2016/17 GC)																							
Zone	District	GER 1-4 (%)			GER 5-8 (%)			GER 1-8 (%)			NER 1-4 (%)			NER 5-8 (%)			NER 1-8 (%)			GG (%)		GPI (Ratio)	
		M	F	T	M	F	T	M	F	T	M	F	T	M	F	T	M	F	T	GER	NER	GER	NER
Bale	Daawee Sarar	85.8	61.0	74.4	18.5	8.1	13.9	48.3	32.3	41.1	63.9	48.1	56.7	14.1	6.1	10.5	45.7	30.7	39.0	15.9	15.0	0.7	0.7
	Daawwee Qaachan	138.3	108.1	124.2	57.1	36.5	48.1	98.4	75.1	87.9	116.4	92.0	105.1	44.9	29.9	38.3	91.7	72.1	82.8	23.3	19.6	0.8	0.8
	Dalloo Mannaa	177.5	126.6	152.6	55.5	35.4	45.9	117.6	82.9	100.8	156.0	115.2	136.0	50.3	32.9	42.0	113.7	81.4	98.1	34.7	32.3	0.7	0.7
	Gura Dhaamolee	144.2	106.1	125.0	87.1	65.7	76.5	117.3	87.5	102.4	123.9	92.1	107.9	72.3	57.5	64.9	110.2	83.6	96.9	29.9	26.6	0.7	0.8
	Harannaa Bulluq	231.3	149.8	192.1	70.8	37.6	55.3	155.8	98.6	128.7	189.1	127.5	159.5	61.7	34.3	48.9	149.8	96.6	124.5	57.3	53.2	0.6	0.6
	Laga Hidhaa	169.0	120.3	145.5	93.8	55.0	74.8	138.3	93.2	116.4	149.7	107.0	129.1	88.1	52.1	70.5	136.0	92.0	114.7	45.1	44.0	0.7	0.7
	Maddaa Walaabuu	222.1	135.8	179.5	65.8	36.1	51.4	145.2	87.6	117.0	169.1	109.2	139.5	55.1	32.5	44.2	134.8	84.4	110.1	57.7	50.4	0.6	0.6
	Raayituu	185.4	129.8	158.0	62.7	37.4	60.2	122.5	94.0	108.7	159.2	115.3	137.6	53.5	30.7	52.2	116.4	90.6	103.9	28.5	25.8	0.8	0.8
	Sawweenaa	160.2	105.4	133.2	50.2	34.3	42.5	111.4	74.6	93.4	143.6	96.1	120.2	45.5	32.6	39.3	109.2	73.9	92.0	36.8	35.3	0.7	0.7
Borana	Areeroo	192.6	154.5	174.0	29.3	26.8	28.1	107.4	89.1	98.6	118.2	100.7	109.6	21.1	21.2	21.1	97.1	83.0	90.2	18.3	14.1	0.8	0.9
	Yaaballoo Town	109.9	116.2	113.0	69.8	76.1	72.8	89.0	95.7	92.3	69.0	76.1	72.5	43.5	50.8	47.0	71.5	81.8	76.5	-6.7	-10.3	1.1	1.1
	Dhaas	170.0	143.7	156.8	26.8	31.5	29.1	95.8	88.2	92.1	110.7	103.0	106.9	18.5	24.3	21.2	86.6	82.6	84.6	7.6	4.0	0.9	1.0
	Dilloo	186.1	168.1	177.2	55.1	55.3	55.2	118.3	112.2	115.4	116.9	113.8	115.4	41.9	40.5	41.2	106.4	101.8	104.2	6.0	4.6	0.9	1.0
	Dirree	131.6	128.8	130.2	33.7	37.7	35.6	80.9	83.7	82.2	89.6	87.3	88.5	20.8	24.4	22.5	71.3	75.2	73.2	-2.7	-3.9	1.0	1.1
	Dubluq	178.0	171.3	174.8	34.8	43.6	38.8	103.9	108.1	105.8	110.0	117.8	113.7	24.0	31.0	27.2	92.4	98.6	95.3	-4.1	-6.2	1.0	1.1
	Elwayyaa	199.2	150.8	175.5	26.4	30.1	28.2	109.4	89.3	99.6	144.7	112.4	128.9	18.0	21.5	19.7	103.3	83.9	93.9	20.1	19.4	0.8	0.8
	Gomolee	218.2	163.1	191.7	32.8	18.6	26.1	121.9	89.5	106.5	154.7	117.6	136.9	22.0	13.9	18.2	112.2	84.5	99.0	32.4	27.7	0.7	0.8
	Guchii	70.3	71.5	70.8	9.0	9.5	9.2	40.0	41.5	40.7	41.5	43.9	42.6	2.9	3.4	3.1	34.3	36.3	35.2	-1.5	-2.0	1.0	1.1
	Miyoo	94.4	84.8	89.5	36.3	39.6	37.9	65.7	63.7	64.7	68.7	60.8	64.7	22.5	25.6	24.0	57.6	55.9	56.8	1.9	1.7	1.0	1.0
	Moyyaalee	160.4	172.7	166.2	60.8	65.4	63.0	111.2	120.8	115.7	120.8	129.8	125.1	39.6	43.5	41.4	99.8	108.9	104.1	-9.6	-9.0	1.1	1.1
	Taltallee	116.4	104.8	110.7	35.6	41.5	38.4	77.9	75.7	76.8	91.2	84.2	87.8	26.3	29.8	27.9	73.4	70.5	72.0	2.1	2.8	1.0	1.0
	Waacillee	131.1	105.0	117.4	26.8	34.0	30.5	76.7	68.6	72.5	93.2	78.1	85.3	23.4	30.1	26.8	73.5	65.8	69.5	8.0	7.7	0.9	0.9
	Yaaballoo	95.7	75.3	85.4	10.8	8.7	9.8	51.6	41.3	46.4	67.8	52.7	60.2	6.7	5.4	6.0	47.9	38.6	43.2	10.3	9.3	0.8	0.8
	Guji	Aagaa Waayyuu	206.7	163.5	186.2	57.8	27.9	43.8	132.2	96.7	115.5	99.1	81.9	90.9	22.1	12.9	17.8	99.7	81.9	91.3	35.4	17.8	0.7
Girjaa		207.0	137.9	172.9	76.5	27.0	53.0	144.7	87.1	116.8	123.3	86.1	105.0	37.2	16.3	27.2	115.4	76.5	96.5	57.7	38.8	0.6	0.7
Gooroo Doolaa		263.2	163.9	213.6	75.8	44.0	59.9	165.1	101.0	133.1	154.4	101.4	128.0	41.1	27.4	34.2	137.7	88.0	112.9	64.1	49.7	0.6	0.6
Gumii Eldalloo		102.7	108.2	105.3	25.8	41.0	32.9	62.5	72.9	67.3	75.6	81.3	78.2	16.8	25.9	21.0	56.4	64.3	60.0	-10.5	-7.9	1.2	1.1
Liiban		95.9	60.1	78.7	19.0	13.0	16.1	55.6	35.4	45.9	66.3	45.7	56.4	12.6	9.0	10.9	50.6	32.9	42.1	20.2	17.7	0.6	0.7
Sabbaa Boruu		227.4	162.9	195.0	93.6	41.3	67.8	160.4	103.0	131.8	122.5	93.7	108.0	47.6	24.5	36.2	127.4	89.1	108.3	57.4	38.3	0.6	0.7
Waadaraa		254.5	179.4	218.0	74.3	46.9	60.9	167.2	114.8	141.6	181.9	128.3	155.8	52.3	33.7	43.2	153.2	106.8	130.6	52.4	46.5	0.7	0.7
Dugdaa Daawwaa		100.0	75.6	88.2	37.2	18.4	28.2	68.7	47.4	58.4	66.1	52.7	59.6	22.7	12.3	17.7	58.6	42.9	51.0	21.3	15.7	0.7	0.7
West Gujii	Malkaa Soddaa	179.2	113.4	146.8	67.9	21.1	45.2	125.1	69.1	97.7	101.2	67.4	84.6	32.5	11.9	22.5	99.1	60.7	80.3	56.0	38.4	0.6	0.6
	Surroo Barguddaa	210.8	147.8	179.6	66.6	27.1	47.3	140.7	89.9	115.8	127.7	93.9	111.0	30.8	14.8	23.0	117.9	82.4	100.4	50.8	35.4	0.6	0.7
	Cinaaqsan	188.8	152.7	172.0	53.4	33.1	43.9	127.9	98.4	114.1	157.5	131.8	145.5	42.6	28.2	35.8	122.6	96.0	110.2	29.5	26.6	0.8	0.8
East Hararge	Gola Odaa	188.7	174.4	181.9	77.1	53.2	66.4	141.1	125.6	133.9	148.0	140.8	144.6	58.8	42.9	51.7	132.1	120.9	126.9	15.5	11.2	0.9	0.9
	Mayyuu	162.5	139.5	151.5	71.6	59.2	66.2	121.1	106.6	114.4	123.1	107.4	115.6	50.2	46.1	48.4	108.9	100.3	104.9	14.5	8.7	0.9	0.9
	Miidhagaa Tolaa	121.9	127.9	124.7	69.7	62.7	66.6	98.9	100.4	99.6	97.7	103.3	100.3	55.0	53.3	54.2	91.4	95.7	93.4	-1.5	-4.3	1.0	1.0
	Qumbii	116.5	81.0	100.1	35.2	13.8	25.8	81.8	54.0	69.2	82.5	60.5	72.3	22.5	10.6	17.3	71.7	51.0	62.4	27.9	20.7	0.7	0.7
West Hararge	Burqaa Dhiintuu	369.0	255.6	314.4	64.0	19.7	43.2	234.4	154.5	196.4	257.7	190.6	225.4	44.6	13.9	30.2	216.0	146.5	182.9	80.0	69.5	0.7	0.7
	Gumbii Bordoddee	184.1	152.3	169.1	40.5	47.1	43.4	119.6	108.0	114.2	154.5	129.0	142.4	30.2	35.7	32.6	114.3	103.4	109.2	11.6	10.9	0.9	0.9
	Hawwii Guddina	244.7	204.9	225.9	63.1	30.0	47.8	163.9	128.9	147.5	198.6	170.9	185.5	48.7	25.2	37.9	156.5	126.1	142.3	35.0	30.4	0.8	0.8
	Mi'eesoo	198.7	150.1	174.6	49.5	30.8	40.8	131.7	99.8	116.3	166.3	128.8	147.7	39.4	24.7	32.5	126.3	96.8	112.0	31.8	29.5	0.8	0.8
East Shoa	Fantaallee	101.0	85.6	93.5	52.4	44.4	48.5	75.4	63.8	69.7	84.6	72.3	78.6	39.2	35.7	37.5	68.0	58.8	63.5	11.7	9.1	0.8	0.9
Total		170.96	129.98	151.07	52.28	34.85	44.02	113.55	85.04	99.87	126.68	99.56	113.52	37.47	26.83	32.43	103.36	79.79	92.05	28.51	23.57	0.749	0.772

TABLE 5.6 PASTORAL WOREDAS PRIMARY EDUCATION ENROLMENT

Pastoral Woredas Primary First Cycle Enrolment by Grade in 2009 (2016/17 GC)																	
Zone/District	Grade 1		Grade 2		Grade 3		Grade 4		(1-4)			ABE			1-4 and ABE		
	M	F	M	F	M	F	M	F	M	F	T	M	F	T	M	F	T
Bale	25,796	18,321	21,240	13,205	14,212	8,500	11,529	6,593	72,777	46,619	119,396	2,974	1,802	4,776	75,751	48,421	124,172
Daawee Sarar	1293	1056	947	354	399	190	390	190	3029	1790	4819	356	245	601	3385	2035	5420
Daawwee Qaachan	1349	950	799	567	633	400	585	395	3366	2312	5678	226	122	348	3592	2434	6026
Dalloo Mannaa	4434	3345	3581	2382	2276	1497	2026	1193	12317	8417	20734	0	0	0	12317	8417	20734
Gura Dhaamolee	958	797	849	617	717	522	609	428	3133	2364	5497	127	81	208	3260	2445	5705
Haramnaa Bulluq	4935	3223	4419	2735	2830	1566	2291	1226	14475	8750	23225	631	312	943	15106	9062	24168
Laga Hidhaa	3038	2199	2293	1485	1650	1105	1605	942	8586	5731	14317	230	120	350	8816	5851	14667
Maddaa Walaabuu	5026	3721	5055	2919	3490	1789	2303	1097	15874	9526	25400	926	478	1404	16800	10004	26804
Raayituu	1694	1114	1032	734	917	593	602	432	4245	2873	7118	109	95	204	4354	2968	7322
Sawweenaa	3069	1916	2265	1412	1300	838	1118	690	7752	4856	12608	369	349	718	8121	5205	13326
Borana	12,936	11,778	9,385	8,546	6,436	6,510	4,850	5,071	33,607	31,905	65,512	14,622	8,963	23,585	48,229	40,868	89,097
Areeroo	1432	1118	1097	877	742	698	478	519	3749	3212	6961	2991	1976	4967	6740	5188	11928
Yaballo Town	586	554	369	359	311	349	296	360	1562	1622	3184	66	48	114	1628	1670	3298
Dhaas	542	556	380	391	278	309	216	238	1416	1494	2910	1164	696	1860	2580	2190	4770
Dilloo	330	329	320	328	204	237	229	198	1083	1092	2175	705	488	1193	1788	1580	3368
Dirree	1064	1036	743	777	524	546	373	464	2704	2823	5527	737	437	1174	3441	3260	6701
Dubluq	809	803	453	490	386	391	265	289	1913	1973	3886	1135	686	1821	3048	2659	5707
Elwayyaa	791	663	634	548	458	453	275	284	2158	1948	4106	1274	541	1815	3432	2489	5921
Gomolee	1341	1036	840	619	539	338	380	226	3100	2219	5319	745	446	1191	3845	2665	6510
Guchii	310	291	168	157	113	82	58	52	649	582	1231	213	167	380	862	749	1611
Miyoo	1282	1195	866	746	625	630	509	546	3282	3117	6399	316	203	519	3598	3320	6918
Moyyaalee	1247	1276	857	877	619	708	570	555	3293	3416	6709	599	362	961	3892	3778	7670
Taltallee	1650	1442	1265	1108	889	859	747	811	4551	4220	8771	1432	1010	2442	5983	5230	11213
Waacilee	350	354	283	333	148	183	113	138	894	1008	1902	1029	684	1713	1923	1692	3615
Yaaballoo	1202	1125	1110	936	600	727	341	391	3253	3179	6432	2216	1219	3435	5469	4398	9867
Guji	16,596	11,923	11,673	7,843	8,476	5,200	6,821	3,850	43,566	28,816	72,382	4,293	2,887	7,180	47,859	31,703	79,562
Aagaa Waayyuu	1454	1198	1048	839	960	578	700	370	4162	2985	7147	345	249	594	4507	3234	7741
Girjaa	2670	2054	2003	1439	1605	854	1314	572	7592	4919	12511	779	528	1307	8371	5447	13818
Gooroo Doolaa	4327	2821	2710	1587	1740	1095	1430	922	10207	6425	16632	1185	631	1816	11392	7056	18448
Gumii Eldalloo	330	313	245	228	168	140	116	103	859	784	1643	89	83	172	948	867	1815
Liiban	1636	1069	1518	815	920	489	668	356	4742	2729	7471	95	59	154	4837	2788	7625
Sabbaa Boruu	2324	1848	1771	1383	1534	1018	1415	771	7044	5020	12064	734	605	1339	7778	5625	13403
Waadaraa	3855	2620	2378	1552	1549	1026	1178	756	8960	5954	14914	1066	732	1798	10026	6686	16712
West Guji	7,869	5,996	6,577	4,666	4,604	2,765	3,977	1,962	23,027	15,389	38,416	2,551	1,803	4,354	25,578	17,192	42,770
Dugdaa Daawwaa	3365	2602	2919	2225	2021	1329	1816	976	10121	7132	17253	1305	986	2291	11426	8118	19544
Malkaa Sooddaa	2635	1957	2268	1451	1660	855	1491	605	8054	4868	12922	703	500	1203	8757	5368	14125
Surroo Barguddaa	1869	1437	1390	990	923	581	670	381	4852	3389	8241	543	317	860	5395	3706	9101
East Hararge	13,310	10,927	10,673	8,602	8,538	6,479	7,240	5,564	39,761	31,572	71,333	1,900	1,393	3,293	41,661	32,965	74,626
Cinaagsan	4723	3665	3129	2013	1852	1177	1536	1046	11240	7901	19141	858	613	1471	12098	8514	20612
Gola Odaa	3547	3051	3452	3033	3269	2685	2845	2144	13113	10913	24026	144	97	241	13257	11010	24267
Mayyuu	1918	1620	1638	1377	1425	1012	1150	857	6131	4866	10997	268	206	474	6399	5072	11471
Miidhagaa Tolaa	2216	1990	1869	1812	1666	1463	1503	1413	7254	6678	13932	374	327	701	7628	7005	14633
Qumbii	906	601	585	367	326	142	206	104	2023	1214	3237	256	150	406	2279	1364	3643
West Hararge	16,689	13,592	12,293	8,795	8,543	5,309	5,653	3,233	43,178	30,929	74,107	1,982	1,360	3,342	45,160	32,289	77,449
Burqaa Dhiintuu	5513	4373	3665	2248	2245	1186	1470	594	12893	8401	21294	512	205	717	13405	8606	22011
Gumbii Bordoddee	3625	3084	3111	2217	2285	1461	1353	978	10374	7740	18114	100	76	176	10474	7816	18290
Hawwii Guddina	4037	3399	2892	2234	2141	1507	1596	845	10666	7985	18651	0	0	0	10666	7985	18651
Mi'eessoo	3514	2736	2625	2096	1872	1155	1234	816	9245	6803	16048	1370	1079	2449	10615	7882	18497
East Shoa	947	797	691	568	599	504	637	463	2,874	2,332	5,206	526	401	927	3,400	2,733	6,133
Faritaallee	947	797	691	568	599	504	637	463	2874	2332	5206	526	401	927	3400	2733	6133
Total	94143	73334	72532	52225	51408	35267	40707	26736	258790	187562	446352	28848	18609	47457	287638	206171	493809

TABLE 5.7. POSTURAL WOREDAS PRIMARY 2ND CYCLE ENROLMENT BY GRADE

Pastoral Woredas Primary 2nd Cycle Enrolment by Grade in 2009 (2016/17 GC)																	
Zone/Woredas	Grade 5		Grade 6		Grade 7		Grade 8		(5-8)			(1-8)			1-8 and ABE		
	M	F	M	F	M	F	M	F	M	F	T	M	F	T	M	F	T
Bale	9,099	5,467	7,059	4,116	4,580	2,393	2,943	1,390	23,681	13,366	37,047	96,458	59,985	156,443	99,432	61,787	161,219
Daawee Sarar	402	112	254	100	165	75	100	32	921	319	1240	3950	2109	6059	4306	2354	6660
Daawee Qaachan	582	335	485	227	210	102	154	38	1431	702	2133	4797	3014	7811	5023	3136	8159
Dalloo Mannaa	1431	857	993	586	757	422	532	300	3713	2165	5878	16030	10582	26612	16030	10582	26612
Gura Dhaamolee	598	484	526	419	398	260	230	136	1752	1299	3051	4885	3663	8548	5012	3744	8756
Harannaa Bulluq	1674	890	1264	535	751	304	410	184	4099	1913	6012	18574	10663	29237	19205	10975	30180
Laga Hidhaa	1153	780	942	568	762	350	509	193	3366	1891	5257	11952	7622	19574	12182	7742	19924
Maddaa Walaabuu	1872	1009	1506	837	882	419	556	231	4816	2496	7312	20690	12022	32712	21616	12500	34116
Raayituu	546	447	497	419	305	264	205	159	1553	1289	2842	5798	4162	9960	5907	4257	10164
Sawweenaa	841	553	592	425	350	197	247	117	2030	1292	3322	9782	6148	15930	10151	6497	16648
Borana	4,005	3,956	3,093	2,986	2,501	2,335	2,024	1,869	11,623	11,146	22,769	45,230	43,051	88,281	59,852	52,014	111,866
Areeroo	433	350	308	256	226	162	153	176	1120	944	2064	4869	4156	9025	7860	6132	13992
Yaballo Town	312	293	255	291	258	264	294	289	1119	1137	2256	2681	2759	5440	2747	2807	5554
Dhaas	162	196	142	134	73	90	60	51	437	471	908	1853	1965	3818	3017	2661	5678
Dilloo	206	183	140	138	104	91	119	98	569	510	1079	1652	1602	3254	2357	2090	4447
Dirree	286	311	246	243	232	199	182	184	946	937	1883	3650	3760	7410	4387	4197	8584
Dubluq	232	250	185	175	141	156	82	84	640	665	1305	2553	2638	5191	3688	3324	7012
Elwayyaa	174	193	137	145	108	98	74	81	493	517	1010	2651	2465	5116	3925	3006	6931
Gomolee	240	139	170	89	125	60	91	28	626	316	942	3726	2535	6261	4471	2981	7452
Guchii	49	37	24	29	22	19	13	8	108	93	201	757	675	1432	970	842	1812
Miyoo	482	470	360	363	286	303	228	221	1356	1357	2713	4638	4474	9112	4954	4677	9631
Moyyaalee	469	467	392	317	294	309	285	248	1440	1341	2781	4733	4757	9490	5332	5119	10451
Taltallee	577	666	444	503	399	365	251	222	1671	1756	3427	6222	5976	12198	7654	6986	14640
Waacilee	156	236	124	155	83	108	65	75	428	574	1002	1322	1582	2904	2351	2266	4617
Yaaballoo	227	165	166	148	150	111	127	104	670	528	1198	3923	3707	7630	6139	4926	11065
Guji	5,449	2,989	3,905	2,106	3,179	1,424	2,440	1,082	14,973	7,601	22,574	58,539	36,417	94,956	62,832	39,304	102,136
Aagaa Waayyuu	483	228	375	169	249	83	156	55	1263	535	1798	5425	3520	8945	5770	3769	9539
Girjaa	1065	400	723	227	631	158	407	119	2826	904	3730	10418	5823	16241	11197	6351	17548
Gooroo Doolaa	1268	778	938	602	739	399	665	308	3610	2087	5697	13817	8512	22329	15002	9143	24145
Gumii Eldalloo	90	116	64	97	62	90	46	59	262	362	624	1121	1146	2267	1210	1229	2439
Liiban	406	231	266	202	253	142	129	89	1054	664	1718	5796	3393	9189	5891	3452	9343
Sabbaa Boruu	1203	592	806	335	666	253	535	203	3210	1383	4593	10254	6403	16657	10988	7008	17996
Waadaraa	934	644	733	474	579	299	502	249	2748	1666	4414	11708	7620	19328	12774	8352	21126
West Guji	3,085	1,250	2,288	932	1,961	721	1,628	571	8,962	3,474	12,436	31,989	18,863	50,852	34,540	20,666	55,206
Dugdaa Daawwaa	1409	626	1058	499	954	427	795	376	4216	1928	6144	14337	9060	23397	15642	10046	25688
Malkaa Soddaa	1144	376	799	272	657	156	536	117	3136	921	4057	11190	5789	16979	11893	6289	18182
Surroo Barguddaa	532	248	431	161	350	138	297	78	1610	625	2235	6462	4014	10476	7005	4331	11336
East Hararge	5,199	3,633	3,881	2,391	2,608	1,357	1,453	582	13,141	7,963	21,104	52,902	39,535	92,437	54,802	40,928	95,730
Cinaaqsan	1104	747	806	435	580	260	311	96	2801	1538	4339	14041	9439	23480	14899	10052	24951
Gola Odaa	1695	1074	1151	647	752	381	429	156	4027	2258	6285	17140	13171	30311	17284	13268	30552
Mayyuu	854	600	746	498	468	279	292	122	2360	1499	3859	8491	6365	14856	8759	6571	15330
Miidhagaa Tolaa	1326	1129	1036	771	722	423	358	189	3442	2512	5954	10696	9190	19886	11070	9517	20587
Qumbii	220	83	142	40	86	14	63	19	511	156	667	2534	1370	3904	2790	1520	4310
West Hararge	3,234	1,936	2,092	1,130	1,596	833	1,155	438	8,077	4,337	12,414	51,255	35,266	86,521	53,237	36,626	89,863
Burqaa Dhiintuu	731	209	483	142	382	78	238	69	1834	498	2332	14727	8899	23626	15239	9104	24343
Gumbii Bordoddee	893	909	443	420	314	344	232	87	1882	1760	3642	12256	9500	21756	12356	9576	21932
Hawwii Guddina	842	407	605	243	430	162	325	88	2202	900	3102	12868	8885	21753	12868	8885	21753
Mi'eessoo	768	411	561	325	470	249	360	194	2159	1179	3338	11404	7982	19386	12774	9061	21835
East Shoa	526	454	479	387	477	415	476	345	1,958	1,601	3,559	4,832	3,933	8,765	5,358	4,334	9,692
Fantaallee	526	454	479	387	477	415	476	345	1958	1601	3559	4832	3933	8765	5358	4334	9692
Total	30597	19685	22797	14048	16902	9478	12119	6277	82415	49488	131903	341205	237050	578255	370053	255659	625712

TABLE 5.8. PASTORAL WOREDAS PRIMARY DIFFERENT RATIO

Pastoral Woredas Primary Education different ratio in 2009 (2016/2017 GC)

Zone/District	Schools			Enrolment (Pupils(P)(1-4)			Enrolment (Pupils(P)(5-8)			Enrolment (Pupils(P)(1-8)			Teachers (T) (1-4)			Teachers (T) (5-8)			Teachers (T) (1-8)			Sections (1-8)			Pupil:Section Ratio		Pupil:Teachers Ratio		School Size (Average Pupil per School)		
	(1-4)	(5-8)	Total	M	F	T	M	F	T	M	F	T	M	F	T	M	F	T	(1-4)	(5-8)	(1-8)	(1-4)	(5-8)	(1-8)	(1-4)	(5-8)					
Baalee	44	329	373	72777	46619	119396	23681	13366	37047	96458	59985	156443	1048	946	1994	1018	452	1470	2066	1398	3464	1943	1154	3097	61	32	51	60	25	45	419
Daawee Sarar	0	23	23	3029	1790	4819	921	319	1240	3950	2109	6059	54	41	95	69	35	104	123	76	199	101	72	173	47.7	17.2	35.0	50.7	11.9	30.4	263
Daawee Qaachan	0	29	29	3366	2312	5678	1431	702	2133	4797	3014	7811	62	64	126	63	28	91	125	92	217	126	90	216	45.1	23.7	36.2	45.1	23.4	36.0	269
Dalloo Manna	13	36	49	12317	8417	20734	3713	2165	5878	16030	10582	26612	176	159	335	137	88	225	313	247	560	316	142	458	65.6	41.4	58.1	61.9	26.1	47.5	543
Gura Dhamolee	7	29	36	3133	2364	5497	1752	1299	3051	4885	3663	8548	89	79	168	91	46	137	180	125	305	152	99	251	36.2	30.8	34.1	32.7	22.3	28.0	237
Haramaa Bulluq	2	50	52	14475	8750	23225	4099	1913	6012	18574	10663	29237	125	131	256	134	43	177	259	174	433	264	153	417	88.0	39.3	70.1	90.7	34.0	67.5	562
Laga Hiddaa	7	35	42	8586	5731	14317	3366	1891	5257	11952	7622	19574	122	107	229	149	65	214	271	172	443	219	144	363	65.4	36.5	53.9	62.5	24.6	44.2	466
Maddaa Walaabuu	7	56	63	15874	9526	25400	4816	2496	7312	20890	12022	32712	195	156	351	170	59	229	365	215	580	334	211	545	76.0	34.7	60.0	72.4	31.9	56.4	519
Raayitu	3	34	37	4245	2873	7118	1553	1289	2842	5798	4162	9960	79	87	166	80	37	117	159	124	283	156	117	273	45.6	24.3	36.5	42.9	24.3	35.2	269
Sawweena	5	37	42	7752	4856	12608	2030	1292	3322	9782	6148	15930	146	122	268	125	51	176	271	173	444	275	126	401	45.8	26.4	39.7	47.0	18.9	35.9	379
Borana	178	210	388	33807	31905	65512	11623	11146	22769	45230	43051	88281	1076	558	1634	790	245	1035	1866	803	2669	1724	709	2433	38	32	36	40	22	33	228
Aeroop	25	27	52	3749	3212	6961	1120	944	2064	4869	4156	9025	73	50	123	64	21	85	137	71	208	198	79	277	35.2	26.1	32.6	36.6	24.3	43.4	174
Bulchinsa M/Yaalo	1	9	10	1562	1622	3184	1119	1137	2256	2681	2759	5440	38	51	89	54	47	101	92	98	190	59	52	111	54.0	43.4	49.0	58.8	22.3	28.6	544
Dhaas	12	14	26	1416	1494	2910	437	471	908	1853	1965	3818	86	30	116	42	8	50	128	38	166	102	38	140	28.5	23.9	27.3	25.1	18.2	23.0	147
Dilloo	1	22	23	1083	1092	2175	569	510	1079	1652	1602	3254	96	34	130	64	15	79	160	49	209	117	62	179	18.6	17.4	18.2	16.7	13.7	15.6	141
Diree	22	14	36	2704	2823	5527	946	937	1883	3650	3760	7410	74	53	127	73	16	89	147	69	216	129	59	198	42.8	31.9	34.4	43.5	21.2	34.3	206
Dubluq	20	14	34	1913	1973	3886	640	665	1305	2553	2638	5191	80	44	124	39	13	52	119	57	176	119	37	156	32.7	33.3	33.3	31.3	25.1	29.5	153
Esiwayya	7	11	18	2158	1948	4106	493	517	1010	2651	2465	5116	77	23	100	41	5	46	118	28	146	103	32	135	39.9	31.6	37.9	41.1	22.0	35.0	284
Gomolee	2	14	16	3100	2219	5319	626	316	942	3726	2535	6261	56	19	75	36	8	44	92	27	119	119	38	157	44.7	24.8	39.9	70.9	21.4	52.6	391
Guchii	11	5	16	649	582	1231	308	93	201	757	675	1432	41	5	46	19	1	20	60	6	66	41	16	57	30.0	12.6	25.1	26.8	10.1	21.7	90
Mijoo	24	17	41	3282	3117	6399	1356	1357	2713	4638	4474	9112	97	53	150	80	25	115	187	78	265	154	74	228	41.6	36.7	40.0	42.7	23.6	34.4	222
Moyaalee	18	20	38	3293	3416	6709	1440	1341	2781	4733	4757	9490	107	73	180	94	29	113	191	102	293	170	76	246	39.5	36.6	38.6	37.3	24.6	32.4	250
Tafalle	14	24	38	4551	4220	8771	1671	1756	3427	6222	5976	12198	131	54	185	96	37	133	227	91	318	184	80	264	47.7	42.8	46.2	47.4	25.8	38.4	321
Waaclee	11	6	17	894	1008	1902	428	574	1002	1322	1582	2904	33	9	32	26	2	28	49	11	60	22	80	32.8	45.5	36.3	39.4	35.8	48.4	171	
Yaalo	10	13	23	3253	3179	6432	670	528	1198	3923	3707	7630	97	60	157	62	18	80	159	78	237	171	44	215	37.6	27.2	35.5	41.0	15.0	32.2	332
Guji	145	161	306	43566	28816	72382	14973	7901	22574	58599	36417	94956	731	400	1131	521	128	649	1252	528	1780	1214	593	1807	60	38	53	64	35	53	310
Anga Wajayyu	15	14	29	4162	2985	7147	1263	535	1798	5425	3520	8945	68	41	109	41	11	52	109	52	161	123	45	168	58.1	40.0	53.2	65.6	34.6	55.6	308
Girja	28	23	51	7592	4919	12511	2626	904	3730	10418	5823	16241	157	63	220	119	28	146	275	91	366	215	98	313	58.2	38.1	51.9	56.9	25.5	44.4	318
Gooroo Doolaa	31	31	62	10207	6425	16632	3610	2087	5697	13817	8512	22329	115	76	191	82	22	104	197	98	295	231	138	369	72.0	41.3	60.5	67.1	54.8	75.7	360
Gumii Eddilo	8	11	19	859	784	1643	262	362	624	1121	1146	2267	37	36	73	22	10	32	59	46	105	72	29	101	22.8	23.5	22.4	22.5	19.5	21.6	119
Uban	20	21	41	4742	2729	7471	1054	664	1718	5796	3393	9189	69	66	135	63	18	81	132	84	216	156	67	223	47.9	25.6	41.2	55.3	21.2	42.5	224
Sabbaa Bonu	27	36	63	7044	5020	12064	3210	1383	4593	10254	6403	16657	181	63	244	92	16	108	273	79	352	240	111	351	50.3	41.4	47.5	49.4	42.5	47.3	264
Waadaara	16	25	41	8960	5954	14914	2748	1666	4414	11708	7620	19328	104	55	159	103	23	126	207	78	285	177	105	282	84.3	42.0	68.5	93.8	35.0	67.8	471
West Guji	29	98	127	23027	15389	38416	8962	3474	12436	31989	18863	50852	519	172	691	348	64	412	867	236	1103	725	323	1048	53	39	49	56	30	46	400
Dugdaa Daawaa	19	39	58	10121	7132	17253	4216	1928	6144	14337	9060	23997	220	80	300	158	30	188	378	110	488	314	136	450	54.9	45.2	52.0	57.5	32.7	47.9	403
Malka Soddaa	7	40	47	8954	4868	12922	3136	921	4057	11190	5789	16979	161	66	227	115	23	138	276	89	365	248	129	377	52.1	31.4	45.0	56.9	29.4	46.5	361
Sarroo Barguddaa	3	19	22	4852	3389	8241	1610	625	2235	6462	4014	10476	38	26	164	75	11	86	213	37	250	163	58	221	50.6	38.5	47.4	50.3	26.0	41.9	476
East Hararge	65	149	214	39761	31572	71333	13141	7963	21104	52902	39535	92437	685	249	934	567	126	693	1252	375	1627	971	495	1466	73	43	63	76	30	57	432
Onaagan	25	42	67	11240	7901	19141	2801	1538	4339	14041	9439	23480	195	92	287	148	38	186	343	130	473	303	129	432	63.2	33.6	54.4	66.7</			

TABLE 5.9. PASTORAL WOREDAS PRIMARY EDUCATION PROMOTION RATE

Pastoral Woredas Primary Promotont Rate by Grade 2009 (2016/17 GC)																
Woredas	G 1		G 2		G 3		G 4		G 5		G 6		G 7		G 8	
	M	F	M	F	M	F	M	F	M	F	M	F	M	F	M	F
Bale																
Daawee Sarar	83.3	40.5	55.9	71.2	79.4	90.0	92.3	90.0	64.9	67.1	70.2	86.9	55.1	51.6	61.4	9.1
Daawwee Qaachan	75.4	59.2	88.6	76.9	90.0	76.1	90.0	79.0	70.4	61.6	74.8	75.0	78.9	58.1	64.7	40.8
Daloo Mannaa	96.2	85.2	69.2	62.3	91.2	70.2	73.9	57.4	64.0	55.9	72.4	72.1	91.2	82.3	78.5	71.6
Gura Dhaamolee	87.4	78.4	90.0	92.7	81.7	67.6	89.6	93.1	90.0	90.0	95.3	83.0	94.4	73.9	73.3	19.7
Harannaa Bulluq	91.2	92.3	92.8	80.2	88.9	78.1	77.8	82.7	81.4	68.7	77.0	54.5	57.5	58.3	85.5	65.3
Laga Hidhaa	91.9	89.6	91.7	94.1	96.5	90.4	94.2	91.0	87.1	68.9	90.5	73.1	77.0	69.5	74.0	64.2
Maddaa Walaabuu	88.0	83.2	86.6	80.6	86.3	85.0	85.6	84.0	77.4	76.0	80.8	89.6	86.4	79.2	58.4	58.2
Raayituu	85.3	71.4	85.6	77.9	83.4	81.5	90.0	87.4	84.8	85.2	93.1	84.6	90.4	85.9	48.6	17.8
Sawweenaa	80.6	81.1	83.3	86.6	83.7	94.8	73.3	70.3	70.3	71.6	74.8	72.1	71.6	72.8	80.5	46.1
Borana																
Areeroo	56.1	51.2	59.2	54.5	66.5	61.4	74.6	59.9	66.7	58.9	80.0	68.5	68.4	74.7	69.4	70.3
Bulchiinsa M/Yaabaloo	78.9	78.0	88.9	97.2	91.0	91.7	93.2	90.0	88.6	91.7	98.0	98.8	88.9	90.0	90.0	90.0
Dhaas	46.9	46.1	52.2	61.2	60.9	62.7	63.3	56.7	60.7	46.3	56.3	52.7	62.4	57.3	72.0	54.3
Dilloo	67.4	69.9	76.1	76.8	86.7	82.6	77.1	69.6	73.2	69.1	65.0	60.0	77.9	68.4	53.2	52.7
Dirree	44.1	43.9	50.6	47.5	50.9	51.5	46.9	46.7	53.9	55.5	60.2	52.4	61.2	64.2	71.5	72.0
Dubluq																
Elwayyaa																
Gomolee																
Guchii																
Miyoo	65.7	63.0	72.0	74.8	79.8	82.9	79.4	69.5	68.8	67.7	78.6	82.8	80.2	78.4	93.6	79.8
Moyyaalee	56.9	56.2	69.6	73.0	79.1	79.4	75.0	77.0	77.0	70.3	77.6	88.3	86.2	83.6	74.0	72.0
Taltallee	57.0	58.3	67.9	72.2	67.7	74.8	59.6	62.0	51.5	50.4	65.6	57.7	55.3	48.2	64.7	30.2
Waacilee																
Yaabaloo	33.6	36.7	28.8	34.4	26.8	27.0	31.3	23.0	32.7	33.0	43.5	35.1	41.1	48.8	31.3	16.3
Guji																
Aagaa Waayyuu																
Girjaa	66.8	63.6	74.8	68.7	83.8	82.0	87.7	83.1	81.0	90.0	81.0	91.3	88.4	93.2	90.0	90.0
Gooroo Doolaa	63.4	58.2	74.0	68.2	93.2	91.8	90.0	88.6	84.4	77.5	86.1	77.6	93.1	77.8	79.6	75.0
Gumii Eldaloo																
Liiban	49.9	43.4	57.9	45.3	70.0	64.2	66.2	47.0	58.9	51.2	58.7	42.5	50.8	46.1	8.5	14.6
Sabbaa Boruu	44.2	43.7	51.9	51.0	55.1	54.0	61.9	58.7	56.1	54.5	61.3	59.4	61.8	62.9	51.4	48.5
Waadaraa	60.3	58.6	72.1	71.2	82.2	70.2	72.3	70.2	80.6	85.2	91.9	72.6	87.1	90.0	83.3	87.0
West Guji																
Dugdaa Daawwaa	69.7	71.0	81.4	80.3	80.1	70.1	93.3	75.2	90.4	79.0	80.2	77.4	86.2	89.1	84.3	90.0
Malkaa Soddaa	62.6	58.3	77.1	67.4	73.1	65.4	79.4	77.2	71.0	74.9	75.9	75.7	75.5	77.4	82.6	75.5
Surroo Barguddaa																
East Hararge																
Cinaaqsan	66.1	52.3	50.4	39.6	50.2	48.8	51.7	44.7	49.3	36.0	43.5	25.9	49.1	29.6	55.8	33.8
Gola Odaa	89.1	89.7	86.6	84.7	81.2	76.4	81.8	69.1	77.9	68.7	81.3	72.2	76.1	75.4	63.9	92.9
Mayyuu	64.7	63.6	76.4	70.4	85.1	81.5	74.3	75.7	82.1	77.0	74.8	83.2	88.9	61.8	85.5	72.1
Miidhagaa Tolaa	76.6	78.3	80.3	80.8	71.1	74.7	72.1	69.0	63.0	54.6	70.8	56.1	67.2	61.7	86.1	85.1
Qumbii	54.5	41.1	39.1	24.4	39.6	39.1	57.9	48.1	59.5	56.5	51.0	54.5	56.9	53.1	76.2	58.8
West Hararge																
Burqaa Dhiintuu	72.8	68.0	66.4	59.7	74.3	54.2	70.8	36.8	62.1	27.3	60.2	17.7	68.4	27.2	76.8	45.9
Gumbii Bordoddee																
Hawwii Guddina	88.6	88.9	58.3	67.5	58.4	63.4	51.7	47.1	63.6	69.2	70.1	74.5	79.8	66.4	85.6	90.0
Mi'eessoo	47.4	45.8	50.1	42.8	48.6	47.4	41.6	32.8	49.1	49.4	58.3	63.0	60.7	62.2	57.3	48.5
East Shoa																
Fantaallee	61.8	58.0	79.0	79.9	83.7	78.3	80.0	82.2	79.7	83.7	94.0	98.8	88.4	88.3	85.0	94.7

TABLE 5.9. PASTORAL WOREDAS PRIMARY EDUCATION REPETITION RATE

Pastoral Woredas Primary Repetition Rate by Grade 2009 (2014/17 GC)																
WOREDA	G 1		G 2		G 3		G 4		G 5		G 6		G 7		G 8	
	M	F	M	F	M	F	M	F	M	F	M	F	M	F	M	F
Bale																
Daawee Sarar	3.3	2.4	4.2	4.0	2.7	5.3	1.6	1.1	0.8	0.0	0.4	4.8	1.1	1.6	2.4	0.0
Daawee Qaachan	4.4	3.5	5.2	7.2	8.4	6.6	8.6	11.5	6.8	12.1	11.1	24.5	3.1	12.9	0.7	4.1
Daloo Mannaa	1.4	1.6	3.2	3.5	4.0	4.5	4.7	4.1	3.5	3.5	3.9	4.5	5.4	4.1	3.6	4.2
Gura Dhaamolee	1.3	0.8	2.8	1.7	1.4	1.7	2.0	1.4	2.2	3.0	2.5	0.3	2.6	1.6	2.1	0.0
Harannaa Bulluq	0.3	0.4	2.3	2.3	2.0	2.0	2.3	3.3	3.3	4.0	2.5	0.9	2.8	1.6	1.4	0.6
Laga Hidhaa	0.1	0.1	0.9	1.1	0.8	0.9	1.1	1.2	2.3	2.1	1.6	0.7	2.3	1.5	1.8	0.0
Maddaa Walaabuu	1.3	2.1	2.0	2.4	2.7	3.1	2.7	2.5	1.8	1.6	2.6	3.5	1.7	1.8	1.7	1.1
Raayituu	2.9	2.0	2.8	2.0	2.8	1.8	4.7	2.6	2.1	1.3	3.8	1.7	2.3	4.5	1.7	0.7
Sawweenaa	0.8	0.7	2.9	2.5	2.7	2.3	4.3	3.6	3.5	5.0	4.5	3.4	5.3	2.5	4.7	2.0
Borana																
Areeroo	5.6	6.5	4.7	5.7	5.4	7.2	7.2	7.3	5.0	3.3	4.0	3.4	1.4	1.3	1.0	1.3
Bulchiinsa M/Yaabaloo	3.5	3.1	1.2	2.0	1.0	0.0	0.7	1.2	2.6	1.0	0.0	0.8	1.7	2.3	4.5	3.2
Dhaas	2.1	2.2	1.4	3.5	2.0	2.9	1.7	1.0	4.7	7.9	9.5	10.7	1.1	1.1	0.0	0.0
Dilloo	6.5	6.9	5.0	4.4	2.5	3.6	4.8	3.9	5.5	11.0	0.7	8.5	4.4	7.9	11.9	24.3
Dirree	2.3	1.7	2.2	1.7	2.0	1.8	2.8	4.0	2.5	3.4	1.7	2.8	3.6	2.6	0.4	0.0
Dubluq																
Elwayyaa																
Gomolee																
Guchii																
Miyoo	4.1	4.3	3.7	2.7	3.3	3.2	3.9	2.9	6.9	6.8	7.1	5.5	4.9	4.2	6.4	7.1
Moyyaalee	12.8	14.3	8.4	11.4	8.4	6.9	7.8	5.0	10.4	8.3	7.5	6.0	8.2	3.2	3.0	2.6
Taltallee	6.6	7.0	3.3	2.7	3.3	4.3	3.7	2.8	6.4	5.6	4.8	5.7	8.4	9.2	7.4	9.8
Waacilee																
Yaabaloo	1.0	1.6	1.0	0.7	1.2	1.0	0.5	1.2	3.0	2.3	0.6	0.3	1.6	0.9	0.0	0.0
Guji																
Aagaa Waayyuu																
Girjaa	10.6	9.6	8.4	8.3	6.5	16.4	6.7	9.0	6.4	8.7	4.7	7.5	6.7	6.8	2.9	3.2
Gooroo Doolaa	4.6	4.8	5.2	4.8	4.2	4.4	5.2	4.6	3.8	3.1	4.3	5.0	4.6	5.2	4.2	5.7
Gumii Eldaloo																
Liiban	0.8	1.1	2.2	2.7	2.2	2.9	2.0	1.3	3.6	1.3	0.5	0.9	3.7	1.6	2.1	0.0
Sabbaa Boruu	3.5	2.7	3.1	3.0	3.3	4.1	3.6	3.0	2.8	3.1	2.6	2.7	3.8	4.4	2.8	4.2
Waadaraa	6.9	8.3	8.4	7.3	8.0	6.8	7.0	7.9	8.5	5.7	8.1	7.1	4.8	8.2	4.2	2.5
West Guji																
Dugdaa Daawwaa	3.8	3.0	4.1	4.1	2.8	3.2	4.3	6.3	3.9	3.8	3.3	3.6	4.3	4.8	4.1	3.4
Malkaa Soddaa	2.8	2.4	3.1	3.7	2.1	2.7	1.6	4.3	3.2	4.6	2.5	2.1	3.5	4.4	4.4	6.6
Surroo Barguddaa																
East Hararge																
Cinaaqsan	10.2	10.6	7.1	6.5	5.8	6.2	6.3	6.8	6.4	5.6	4.7	3.7	4.9	9.4	5.1	4.1
Gola Odaa	4.1	4.4	5.0	3.8	4.3	4.9	3.8	5.1	3.9	4.1	1.1	4.5	3.5	2.5	1.4	0.0
Mayyuu	17.6	16.9	12.3	12.8	11.6	13.7	11.4	16.1	10.7	10.8	10.4	13.1	9.8	13.9	5.5	9.3
Miidhagaa Tolaa	14.4	13.2	12.9	12.5	12.7	13.1	12.9	13.4	11.6	9.5	12.9	13.2	14.9	15.7	5.7	5.9
Qumbii	2.2	2.3	1.3	0.4	6.7	3.2	4.9	3.8	4.1	5.8	3.8	4.5	2.0	6.3	0.0	0.0
West Hararge																
Burqaa Dhiintuu	3.9	3.4	2.2	2.7	2.2	2.3	2.8	3.6	2.5	0.6	0.8	1.2	3.0	0.4	2.0	0.0
Gumbii Bordoddee																
Hawwii Guddina	4.8	4.6	2.5	4.2	2.3	2.8	2.5	2.6	3.1	4.0	3.3	4.0	3.2	4.3	5.6	6.6
Mi'eessoo	3.4	3.1	3.4	3.9	3.4	4.2	4.3	3.0	4.8	4.6	4.9	5.6	2.3	2.4	4.2	5.1
East Shoa																
Fantaallee	3.5	2.4	2.7	3.5	3.2	2.1	3.0	2.5	2.4	2.2	1.7	1.2	6.2	2.5	7.9	4.2

TABLE 5.10 PASTORAL WOREDAS PRIMARY EDUCATION DROPOUT RATE

Pastoral Woredas Primary Dropout Rate by Grade 2009 (2014/17 GC)																	
WOREDA	G 1		G 2		G 3		G 4		G 5		G 6		G 7		G 8		
	M	F	M	F	M	F	M	F	M	F	M	F	M	F	M	F	
Bale																	
Daawee Sarar	13.4	57.1	39.9	24.8	17.9	4.7	6.1	8.9	34.3	32.9	29.4	8.3	43.8	46.8	36.2	90.9	
Daawwee Qaachan	20.2	37.3	6.2	15.9	1.6	17.3	1.4	9.5	22.8	26.3	14.1	0.5	18.0	29.0	34.6	55.1	
Daloo Mannaa	2.4	13.2	27.6	34.2	4.8	25.3	21.4	38.5	32.5	40.6	23.7	23.4	3.4	13.6	17.9	24.2	
Gura Dhaamolee	11.3	20.8	7.2	5.6	16.9	30.7	8.4	5.5	7.8	7.0	2.2	16.7	3.0	24.5	24.6	80.3	
Harannaa Bulluq	8.5	7.3	4.9	17.5	9.1	19.9	19.9	14.0	15.3	27.3	20.5	44.6	39.7	40.1	13.1	34.1	
Laga Hidhaa	8.0	10.3	7.4	4.8	2.7	8.7	4.7	7.8	10.6	29.0	7.9	26.2	20.7	29.0	24.2	35.8	
Maddaa Walaabuu	10.7	14.7	11.4	17.0	11.0	11.9	11.7	13.5	20.8	22.4	16.6	6.9	11.9	19.0	39.9	40.7	
Raayituu	11.8	26.6	11.6	20.1	13.8	16.7	5.3	10.0	13.1	13.5	3.1	13.7	7.3	9.6	49.7	81.5	
Sawweenaa	18.6	18.2	13.8	10.9	13.6	2.9	22.4	26.1	26.2	23.4	20.7	24.5	23.1	24.7	14.8	51.9	
Borana																	
Areeroo	38.3	42.3	36.1	39.8	28.1	31.4	18.2	32.8	28.3	37.8	16.0	28.1	30.2	24.0	29.6	28.4	
Bulchiinsa M/Yaabaloo	17.6	18.9	9.9	0.8	8.0	8.3	6.1	8.8	8.8	7.3	2.0	0.4	9.4	7.7	5.5	6.8	
Dhaas	51.0	51.7	46.4	35.3	37.1	34.4	35.0	42.3	34.6	45.8	34.2	36.6	36.5	41.6	28.0	45.7	
Dilloo	26.1	23.2	18.9	18.8	10.8	13.8	18.1	26.5	21.3	19.9	34.3	31.5	17.7	23.7	34.9	23.0	
Dirree	53.6	54.4	47.2	50.8	47.1	46.7	50.3	49.3	43.6	41.1	38.1	44.8	35.2	33.2	28.1	28.0	
Dubluc																	
Elwayyaa																	
Gomolee																	
Guchii																	
Miyoo	30.2	32.7	24.3	22.5	16.9	13.9	16.7	27.6	24.3	25.5	14.3	11.7	14.9	17.4	0.0	13.1	
Moyyaalee	30.3	29.5	22.0	15.6	12.5	13.7	17.2	18.0	12.6	21.4	14.9	5.7	5.6	13.2	23.0	25.4	
Taltallee	36.4	34.7	28.8	25.1	29.0	20.9	36.7	35.2	42.1	44.0	29.6	36.6	36.3	42.6	27.9	60.0	
Waacilee																	
Yaabaloo	65.4	61.7	70.2	64.9	72.0	72.0	68.2	75.8	64.3	64.7	55.9	64.6	57.3	50.3	68.7	83.7	
Guji																	
Aagaa Waayyuu																	
Girjaa	22.6	26.8	16.8	23.0	9.7	1.6	5.6	7.9	12.6	1.3	14.3	1.2	4.9	0.0	7.1	6.8	
Gooroo Doolaa	32.0	37.0	20.8	27.0	2.6	3.8	4.8	6.8	11.8	19.4	9.6	17.4	2.3	17.0	16.2	19.3	
Gumii Eldaloo																	
Liban	49.3	55.5	39.9	52.0	27.8	32.9	31.8	51.7	37.5	47.5	40.8	56.6	45.5	52.3	89.4	85.4	
Sabbaa Boruu	52.3	53.6	45.0	46.0	41.6	41.9	34.5	38.3	41.1	42.4	36.1	37.9	34.4	32.7	45.8	47.3	
Waadaraa	32.8	33.1	19.5	21.5	9.8	23.0	20.7	21.9	10.9	9.1	0.0	20.3	8.1	1.8	12.5	10.5	
West Guji																	
Dugdaa Daawwaa	26.5	26.0	14.5	15.6	17.1	26.7	2.4	18.5	5.7	17.2	16.5	19.0	9.5	6.1	11.6	6.6	
Malkaa Soddaa	34.6	39.3	19.8	28.9	24.8	31.9	19.0	18.5	25.8	20.5	21.6	22.2	21.0	18.2	13.0	17.9	
Surroo Barguddaa																	
East Hararge																	
Cinaaqsan	23.7	37.1	42.5	53.9	44.0	45.0	42.0	48.5	44.3	58.4	51.8	70.4	46.0	61.0	39.1	62.1	
Gola Odaa	6.8	5.9	8.4	11.5	14.5	18.7	14.4	25.8	18.2	27.2	17.6	23.3	20.4	22.1	34.7	7.1	
Mayyuu	17.7	19.5	11.3	16.8	3.3	4.8	14.3	8.2	7.2	12.2	14.8	3.7	1.3	24.3	9.0	18.6	
Miidhagaa Tolaa	9.0	8.5	6.8	6.7	16.2	12.2	15.0	17.6	25.4	35.9	16.3	30.7	17.9	22.6	8.2	9.0	
Qumbii	43.3	56.6	59.6	75.2	53.7	57.7	37.2	48.1	36.4	37.7	45.2	41.0	41.1	40.6	23.8	41.2	
West Hararge																	
Burqaa Dhiintuu	23.3	28.6	31.4	37.6	23.5	43.5	26.4	59.6	35.4	72.1	39.0	81.1	28.6	72.4	21.2	54.1	
Gumbii Bordoddee																	
Hawwii Guddina	6.6	6.5	39.2	28.3	39.3	33.8	45.8	50.3	33.3	26.8	26.6	21.5	17.0	29.3	8.8	3.4	
Mi'eessoo	49.2	51.1	46.5	53.3	48.0	48.4	54.1	64.2	46.1	46.0	36.8	31.4	37.0	35.4	38.5	46.4	
East Shao																	
Fantaallee	34.7	39.6	18.3	16.6	13.1	19.6	17.0	15.3	17.9	14.1	4.3	0.0	5.4	9.2	7.1	1.1	

TABLE 5:11 PASTORAL WOREDAS PRIMARY PROMOTION , REPEATITION , DROP OUT RATES BY CYCLE

Primary Promotion, Reapatition, Drop Out Rate by Cycle by District 2008->2009 (2015/16 ->2016/17 G.C)																											
ZONE/WOREDA	Promotion Rate									Reapeation Rate									Drop Out Rat								
	(1-4)			(5-8)			(1-8)			(1-4)			(5-8)			(1-8)			(1-4)			(5-8)			(1-8)		
	M	F	T	M	F	T	M	F	T	M	F	T	M	F	T	M	F	T	M	F	T	M	F	T	M	F	T
Bale																											
Daawee Sarar	77.1	62.4	72.3	64	67.3	64.8	73.9	63.3	70.6	3.2	2.9	3.1	0.9	1.7	1.1	2.6	2.7	2.6	19.7	34.7	24.6	35.1	31.0	34.1	23.5	34.0	26.8
Daawwee Qaachan	86.0	69.9	78.9	72.1	65.2	70	81.6	69.0	76.5	6.3	6.3	6.3	6.5	13.8	8.7	6.3	7.8	6.9	7.7	23.8	14.8	21.4	21.0	21.3	12.1	23.2	16.6
Daloo Mannaa	83.5	70.7	78.0	72.5	66.2	70.1	80.8	69.8	76.2	3.0	3.2	3.1	3.9	3.9	3.9	3.2	3.3	3.3	13.5	26.1	18.9	23.6	29.9	26.0	16.0	26.9	20.5
Gura Dhaamolee	90.2	81.9	86.4	94.5	81.4	88.8	91.5	81.7	87.1	1.8	1.3	1.6	2.3	1.6	2	2.0	1.4	1.7	8.0	16.8	12.0	3.2	17.0	9.2	6.5	16.9	11.2
Harannaa Bulluq	88.9	84.9	87.4	76	62.3	71.3	86.0	80.5	84.0	1.5	1.6	1.5	2.8	2.4	2.6	1.8	1.8	1.8	9.6	13.5	11.1	21.2	35.3	26.1	12.2	17.7	14.2
Laga Hidhaa	93.3	91.1	92.4	94.7	69.7	84.8	93.7	85.4	90.4	0.6	0.7	0.7	2	1.4	1.8	1.0	0.9	1.0	6.1	8.2	6.9	3.3	28.9	13.4	5.3	13.7	8.6
Maddaa Walaabuu	86.9	82.9	85.5	78.3	78	78.2	85.1	81.9	84.0	2.0	2.4	2.1	2	2	2	2.0	2.3	2.1	11.1	14.7	12.4	19.7	20.0	19.8	12.9	15.8	13.9
Raayituu	86.8	77.9	82.8	82.9	76.2	79.8	85.7	77.4	82.0	3.1	2.1	2.7	2.5	1.8	2.2	3.0	2.0	2.5	10.1	20.0	14.5	14.6	22.0	18.0	11.3	20.6	15.5
Sawweenaa	80.6	82.7	81.4	72.6	69.5	71.4	79.0	79.9	79.3	2.2	1.9	2.1	4.2	4	4.1	2.6	2.4	2.5	17.2	15.4	16.5	23.2	26.5	24.5	18.4	17.7	18.2
Borana																											
Areeroo	60.9	55.3	58.2	70.8	66.2	68.6	63.0	57.5	60.3	5.5	6.5	6.0	3.4	2.6	3	5.1	5.7	5.4	33.6	38.2	35.8	25.8	31.2	28.4	31.9	36.8	34.3
Bulchiinsa M/Yaaballoo	87.0	91.9	89.5	91.4	92.6	92	94.1	95.7	94.9	1.8	1.7	1.7	2.2	1.8	2	2.0	1.7	1.8	11.2	6.4	8.8	6.4	5.6	6.0	3.9	2.6	3.3
Dhaas	53.0	54.6	53.8	61.6	50.9	55.9	54.8	53.8	54.2	1.8	2.5	2.2	4.6	6.7	5.7	2.4	3.4	2.9	45.2	42.9	44.0	33.8	42.4	38.4	42.8	42.8	42.9
Dilloo	75.2	73.9	74.6	68.5	64.1	66.4	73.0	71.0	72.1	5.0	5.1	5.0	5.3	11.6	8.2	5.1	7.0	6.0	19.8	21.0	20.4	26.2	24.3	25.4	21.9	22.0	21.9
Dirree	47.4	46.7	47.0	60.3	59.4	59.9	50.6	49.6	50.1	2.3	2.0	2.2	2.2	2.5	2.3	2.3	2.1	2.2	50.3	51.3	50.8	37.5	38.1	37.8	47.1	48.3	47.7
Dubluq																											
Elwayyaa																											
Gomolee																											
Guchii																											
Miyoo	72.3	71.1	71.7	77.8	75.8	76.8	73.8	72.5	73.2	3.8	3.4	3.6	6.5	6	6.3	4.6	4.2	4.4	23.9	25.5	24.7	15.7	18.2	16.9	21.6	23.3	22.4
Moyyaalee	67.1	68.2	67.7	85.7	83.4	84.6	72.3	72.2	72.2	10.1	10.7	10.4	8	5.6	6.8	9.5	9.4	9.4	22.8	21.1	21.9	6.3	11.0	8.6	18.2	18.4	18.4
Taltallee	62.1	65.6	63.8	57.8	49.6	53.6	60.9	60.8	60.8	4.7	4.7	4.7	6.5	6.8	6.7	5.2	5.3	5.2	33.2	29.7	31.5	35.7	43.6	39.7	33.9	33.9	34.0
Waacillee																											
Yaaballoo	30.8	32.6	31.7	37.1	34.1	35.7	31.8	32.8	32.3	1.0	1.1	1.1	1.7	1.2	1.4	1.1	1.1	1.1	68.2	66.3	67.2	61.2	64.7	62.9	67.1	66.1	66.6
Guji																											
Aagaa Waayyuu																											
Girjaa	75.6	70.0	73.5	86	91.1	87.9	78.1	73.2	76.5	8.6	10.2	9.2	5.3	7.1	5.7	7.8	9.8	8.5	15.8	19.8	17.3	8.7	1.8	6.4	14.1	17.0	15.0
Gooroo Doolaa	75.8	70.4	73.7	85.8	77.2	82.6	78.4	72.0	75.9	4.8	4.7	4.7	4.2	4.4	4.3	4.6	4.6	4.6	19.4	24.9	21.6	10.0	18.4	13.1	17.0	23.4	19.5
Gumii Eldalloo																											
Liiban	56.7	47.3	53.0	49.9	41.8	46.2	55.5	46.1	51.7	1.5	1.8	1.6	2.4	1	1.8	1.7	1.6	1.6	41.8	50.9	45.4	47.7	57.2	52.0	42.8	52.3	46.7
Sabbaa Boruu	51.6	49.5	50.8	58	56.8	57.7	53.2	50.8	52.3	3.4	3.1	3.3	3	3.4	3.1	3.3	3.2	3.2	45.0	47.4	45.9	39.0	39.8	39.2	43.5	46.0	44.5
Waadaraa	68.4	65.4	67.2	85.3	83.6	84.7	72.2	68.8	70.8	7.4	7.7	7.6	6.8	6.2	6.6	7.3	7.4	7.4	24.2	26.9	25.2	7.9	10.2	8.7	20.5	23.8	21.8
West Guji																											
Dugdaa Daawwaa	78.1	73.5	76.3	85.3	82.6	84.4	80.0	75.4	78.3	3.7	3.7	3.7	3.9	3.9	3.9	3.8	3.7	3.7	18.2	22.8	20.0	10.8	13.5	11.7	16.2	20.9	18.0
Malkaa Soddaa	70.8	63.5	68.2	75.2	75.6	75.3	71.9	65.2	69.7	2.5	2.9	2.7	3.3	4.2	3.5	2.7	3.1	2.8	26.7	33.6	29.1	21.5	20.2	21.2	25.4	31.7	27.5
Surroo Barguddaa																											
East Hararge																											
Cinaaqsan	56.1	46.9	52.1	47.8	31.4	41.2	54.2	43.8	49.7	7.8	8.0	7.9	5.5	5.3	5.4	7.3	7.4	7.3	36.1	45.1	40.0	46.7	63.3	53.4	38.5	48.8	43.0
Gola Odaa	85.1	81.9	83.7	77.3	72.3	75.5	83.5	80.5	82.2	4.4	4.5	4.4	2.8	3.7	3.2	4.1	4.4	4.2	10.5	13.6	11.9	19.9	24.0	21.3	12.4	15.1	13.6
Mayyuu	73.4	70.6	72.2	81.2	76	79.2	75.3	71.6	73.7	14.0	15.1	14.5	10	11.8	10.6	13.0	14.5	13.6	12.6	14.3	13.3	8.8	12.2	10.2	11.7	13.9	12.7
Miidhagaa Tolaa	75.2	76.0	75.5	68.1	57.2	63.5	73.1	71.2	72.2	13.3	13.0	13.2	12	11.2	11.6	12.9	12.6	12.8	11.5	11.0	11.3	19.9	31.6	24.9	14.0	16.2	15.0
Qumbii	47.9	36.6	43.2	57.7	55.7	57.3	49.6	37.9	45.1	3.1	2.0	2.7	3.3	5	3.6	3.1	2.2	2.8	49.0	61.4	54.1	39.0	39.3	39.1	47.3	59.9	52.1
West Hararge																											
Burqaa Dhiintuu	71.0	60.9	67.2	63.8	25.1	48.4	69.9	55.4	64.4	3.0	3.0	3.0	2	0.7	1.5	2.9	2.7	2.8	26.0	36.1	29.8	34.2	74.2	50.1	27.2	41.9	32.8
Gumbii Bordoddee																											
Hawwii Guddina	66.2	71.9	68.4	71.3	74.8	72.2	67.1	72.2	68.9	3.1	3.9	3.4	3.6	4.4	3.8	3.2	3.9	3.5	30.7	24.2	28.2	25.1	20.8	24.0	29.7	23.9	27.6
Mi'eessoo	47.6	43.8	45.9	55.2	55.1	55.2	48.9	45.3	47.4	3.5	3.5	3.5	4.2	4.5	4.3	3.6	3.6	3.6	48.9	52.7	50.6	40.6	40.4	40.5	47.5	51.1	49.0
East Shoa																											
Fantaallee	74.4	72.3	73.4	86.4	91.1	88.5	79.1	79.3	79.2	3.1	2.6	2.9	4.5	2.5	3.6	3.7	2.5	3.2	22.5	25.1	23.7	9.1	6.4	7.9	17.2	18.2	17.6

TABLE 5.12 PASTORAL WOREDAS SECONDARY EDUCATION ENROLMENT

Pastoral Woredas Secondary Schools Enrolment by Grade in 2009 (2016/2017 G.C)																	
ZONE/WOREDA	Grade 9		Grade 10		(9-10)			Grade 11		Grade 12		(11-12)			TOTAL		
	M	F	M	F	M	F	T	M	F	M	F	M	F	T	M	F	T
Bale	1,760	765	1,228	690	2,988	1,455	4,443	285	145	166	122	451	267	718	3,439	1,722	5,161
Daawee Sarar	60	6	37	9	97	15	112	13	2	19	1	32	3	35	129	18	147
Daawee Qaachan	92	23	50	14	142	37	179	8	8	3		11	8	19	153	45	198
Dalloo Mannaa	318	194	270	180	588	374	962	25	22	26	26	51	48	99	639	422	1061
Gura Dhaamolee	166	79	103	84	269	163	432	12		10	10	22	10	32	291	173	464
Harannaa Bulluq	334	119	244	101	578	220	798	30	27	20	29	50	56	106	628	276	904
Laga Hidhaa	347	117	222	82	569	199	768	105	33	27	11	132	44	176	701	243	944
Maddaa Walaabuu	202	132	144	115	346	247	593	26	25	31	22	57	47	104	403	294	697
Raayituu	103	42	64	41	167	83	250	15	3	4	13	19	16	35	186	99	285
Sawweenaa	138	53	94	64	232	117	349	51	25	26	10	77	35	112	309	152	461
Borana	1,829	1,413	1,545	1,427	3,374	2,840	6,214	575	436	546	443	1,121	879	2,000	4,495	3,719	8,214
Areeroo	147	122	125	105	272	227	499	27	14	40	16	67	30	97	339	257	596
Bul/M/Yaabaloo	379	310	305	311	684	621	1305	188	147	191	153	379	300	679	1063	921	1984
Dhaas	54	39	63	50	117	89	206	18	16	23	17	41	33	74	158	122	280
Dilloo	69	46	40	10	109	56	165	6	7	14	12	20	19	39	129	75	204
Dirree	166	160	160	182	326	342	668	48	44	62	65	110	109	219	436	451	887
Dubluq	111	72	85	72	196	144	340					0	0	0	196	144	340
Elwayyaa	51	61	31	19	82	80	162	14	10	12	7	26	17	43	108	97	205
Gomolee	39	16	34	15	73	31	104					0	0	0	73	31	104
Guchii					0	0	0					0	0	0	0	0	0
Miyoo	220	201	180	205	400	406	806	106	74	24	18	130	92	222	530	498	1028
Moyyaalee	267	218	238	238	505	456	961	109	94	129	121	238	215	453	743	671	1414
Taltallee	205	93	179	129	384	222	606	59	30	51	34	110	64	174	494	286	780
Waacilee	57	45	49	40	106	85	191					0	0	0	106	85	191
Yaabaloo	64	30	56	51	120	81	201					0	0	0	120	81	201
Guji	1,845	735	1,466	677	3,311	1,412	4,723	434	161	314	89	748	250	998	4,059	1,662	5,721
Aagaa Waayyuu	97	26	75	25	172	51	223					0	0	0	172	51	223
Girjaa	429	115	282	105	711	220	931	87	33	43	11	130	44	174	841	264	1105
Gooroo Doolaa	484	245	370	199	854	444	1298	142	80	146	33	288	113	401	1142	557	1699
Gumii Eldalloo	37	69	33	62	70	131	201	23	5	26	18	49	23	72	119	154	273
Liiban	23	28	21	17	44	45	89					0	0	0	44	45	89
Sabbaa Boruu	298	91	242	104	540	195	735	74	20	57	19	131	39	170	671	234	905
Waadaraa	477	161	443	165	920	326	1246	108	23	42	8	150	31	181	1070	357	1427
West Guji	1,406	497	1,022	402	2,428	899	3,327	218	91	218	91	436	182	618	2,864	1,081	3,945
Dugdaa Daawwaa	776	344	554	252	1330	596	1926	149	84	160	80	309	164	473	1639	760	2399
Malkaa Soddaa	436	89	301	87	737	176	913	69	7	58	11	127	18	145	864	194	1058
Surroo Barguddaa	194	64	167	63	361	127	488					0	0	0	361	127	488
East Hararge	865	379	573	289	1,438	668	2,106	210	57	128	35	338	92	430	1,776	760	2,536
Cinaaqsan	168	56	113	39	281	95	376	73	15	28	3	101	18	119	382	113	495
Gola Odaa	220	140	162	114	382	254	636	26	6	27	8	53	14	67	435	268	703
Mayyuu	159	70	120	72	279	142	421	35	4	42	9	77	13	90	356	155	511
Miidhagaa Tolaa	283	103	153	64	436	167	603	67	30	31	15	98	45	143	534	212	746
Qumbii	35	10	25		60	10	70	9	2			9	2	11	69	12	81
West Hararge	836	353	634	273	1,470	626	2,096	171	67	196	59	367	126	493	1,837	752	2,589
Burqaa Dhiintuu	127	41	85	33	212	74	286	28	7	15	1	43	8	51	255	82	337
Gumbii Bordoddee	112	56	87	37	199	93	292	39	7			39	7	46	238	100	338
Hawwii Guddina	277	98	226	64	503	162	665	36	27	31	11	67	38	105	570	200	770
Mi'eessoo	320	158	236	139	556	297	853	68	26	150	47	218	73	291	774	370	1144
East Shoa	409	339	430	372	839	711	1,550	132	157	83	89	215	246	461	1,054	957	2,011
Fantaallee	409	339	430	372	839	711	1550	132	157	83	89	215	246	461	1054	957	2011
Total	8950	4481	6898	4130	15848	8611	24459	2025	1114	1651	928	3676	2042	5718	19524	10653	30177

TABLE 5.13 PASTORAL WOREDAS SECONDARY& PREPARATORY GROSS AND NET ENROLMENT RATE

Pastoral Woredas Secondary & Preparatory Gross Enrolment Rate and Net Enrolment Rate Gender Equity in 2009 (2016/17 GC)																					
Zone	Zone/District	GER 9-10 (%)			GER 11-12 (%)			NER 9-10 (%)			NER 11-12 (%)			9-10 GG (%)		9-10 GPI (Ratio)		11-12 GG (%)		11-12 GPI (Ratio)	
		M	F	T	M	F	T	M	F	T	M	F	T	GER	NER	GER	NER	GER	NER	GER	NER
Bale	Daawee Sarar	4.4	0.9	2.9	1.59	0.19	0.97	1.73	0.25	1.10	0.40	0.13	0.28	3.5	1.48	0.21	0.14	1.40	0.27	0.12	0.31
	Daawwee Qaachan	12.3	4.7	9.3	1.23	1.13	1.19	4.77	2.31	3.78	0.45	0.57	0.50	7.6	2.46	0.39	0.48	0.10	-0.12	0.92	1.26
	Daloo Mannaa	21.3	15.3	18.5	2.09	1.97	2.03	8.58	9.27	8.91	1.52	1.23	1.37	6.0	-0.69	0.72	1.08	0.12	0.29	0.94	0.81
	Gura Dhaamolee	34.0	26.0	30.4	3.20	1.66	2.48	12.12	5.41	9.15	1.02	0.50	0.78	8.0	6.71	0.76	0.45	1.54	0.52	0.52	0.49
	Harannaa Bulluq	23.9	11.5	18.4	2.55	2.56	2.56	12.20	6.77	9.80	1.74	2.20	1.98	12.4	5.42	0.48	0.56	-0.01	-0.46	1.00	1.27
	Laga Hidhaa	29.5	14.2	23.0	8.15	2.90	5.61	21.85	11.74	17.58	8.03	2.90	5.55	15.4	10.11	0.48	0.54	5.25	5.13	0.36	0.36
	Maddaa Walaabuu	11.3	9.7	10.6	2.22	1.64	1.92	5.67	5.94	5.80	2.11	1.64	1.86	1.6	-0.27	0.86	1.05	0.58	0.47	0.74	0.78
	Raayituu	16.1	8.5	12.4	2.08	1.76	1.92	7.25	4.62	5.97	0.66	0.55	0.60	7.6	2.63	0.53	0.64	0.33	0.11	0.84	0.83
Sawweena	12.0	6.4	9.2	4.58	2.07	3.32	3.92	2.82	3.39	2.02	1.13	1.57	5.6	1.09	0.53	0.72	2.50	0.90	0.45	0.56	
Borana	Areeroo	18.4	14.6	16.4	4.93	2.07	3.46	5.33	4.82	5.07	3.31	1.45	2.35	3.8	0.51	0.79	0.90	2.86	1.86	0.42	0.44
	Yaaballoo Town	88.9	82.1	85.6	55.65	49.34	52.68	49.15	37.43	43.34	27.61	29.11	28.32	6.8	11.72	0.92	0.76	6.31	-1.51	0.89	1.05
	Dhaas	15.2	11.4	13.2	6.65	5.46	6.06	2.98	3.58	3.28	4.21	2.98	3.60	3.8	-0.60	0.75	1.20	1.18	1.23	0.82	0.71
	Dilloo	22.3	11.6	17.0	5.12	5.09	5.10	9.22	8.70	8.96	0.51	2.14	1.31	10.7	0.53	0.52	0.94	0.02	-1.63	1.00	4.19
	Dirree	24.5	26.3	25.4	10.38	10.85	10.61	7.15	7.69	7.42	1.98	5.17	3.54	-1.8	-0.54	1.07	1.08	-0.47	-3.19	1.05	2.61
	Dubluq	22.6	18.0	20.4	0.00	0.00	0.00	7.94	8.77	8.34	0.00	0.00	0.00	4.5	-0.83	0.80	1.10	0.00	0.00		
	Elwayyaa	9.2	9.2	9.2	3.29	2.44	2.89	2.69	3.46	3.07	0.25	0.29	0.27	0.0	-0.77	1.00	1.29	0.85	-0.03	0.74	1.13
	Gomolee	8.0	3.6	5.9	0.00	0.00	0.00	0.99	1.63	1.30	0.00	0.00	0.00	4.4	-0.64	0.45	1.65	0.00	0.00		
	Guchii	0.0	0.0	0.0	0.00	0.00	0.00	0.00	0.00	0.00	0.00	0.00	0.00					0.00	0.00		
	Miyoo	25.0	24.7	24.9	10.66	6.89	8.69	12.33	9.12	10.70	7.88	5.39	6.58	0.4	3.21	0.99	0.74	3.78	2.49	0.65	0.68
	Moyyaalee	42.3	42.9	42.6	24.56	23.84	24.21	13.82	16.92	15.28	7.64	13.41	10.42	-0.6	-3.10	1.01	1.22	0.73	-5.78	0.97	1.76
	Taltallee	15.6	10.2	13.1	5.70	3.66	4.73	5.61	3.13	4.45	0.98	0.40	0.71	5.4	2.48	0.65	0.56	2.04	0.58	0.64	0.41
	Waacilee	17.1	11.4	14.0	0.00	0.00	0.00	7.09	7.90	7.53	0.00	0.00	0.00	5.7	-0.81	0.67	1.11	0.00	0.00		
	Yaaballoo	4.1	2.6	3.3	0.00	0.00	0.00	1.11	1.24	1.18	0.00	0.00	0.00	1.4	-0.12	0.65	1.11	0.00	0.00		
Guji	Aagaa Waayyuu	18.8	6.7	13.3	0.00	0.00	0.00	4.91	2.48	3.80	0.00	0.00	0.00	12.1	2.43	0.35	0.50	0.00	0.00		
	Girjaa	46.6	15.6	31.7	11.07	3.17	6.79	12.18	3.84	8.18	4.34	0.94	2.50	30.9	8.34	0.34	0.32	7.91	3.41	0.29	0.22
	Gooroo Doolaa	44.8	21.7	32.8	16.88	5.68	10.85	16.48	4.15	10.09	11.49	4.37	7.66	23.2	12.34	0.48	0.25	11.20	7.11	0.34	0.38
	Gumii Eldaloo	17.3	34.4	25.6	13.46	6.22	9.81	3.46	11.29	7.25	3.30	2.43	2.86	-17.1	-7.83	1.99	3.26	7.25	0.86	0.46	0.74
	Liiban	2.0	2.0	2.0	0.00	0.00	0.00	0.36	0.50	0.43	0.00	0.00	0.00	-0.1	-0.14	1.03	1.38	0.00	0.00		
	Sabbaa Boruu	37.6	14.6	26.5	10.05	2.59	6.06	4.04	1.65	2.88	3.53	0.93	2.14	23.0	2.39	0.39	0.41	7.45	2.60	0.26	0.26
	Waadaraa	57.0	23.0	41.1	11.30	2.17	6.57	23.67	13.70	19.01	1.06	0.70	0.87	34.0	9.97	0.40	0.58	9.14	0.36	0.19	0.66
West Guji	Dugdaa Daawwaa	27.8	12.6	20.2	7.47	3.96	5.71	8.11	5.34	6.73	1.74	1.35	1.55	15.2	2.77	0.45	0.66	3.51	0.39	0.53	0.78
	Malkaa Soddaa	36.2	9.1	23.0	7.38	1.02	4.15	6.18	2.43	4.35	2.56	0.56	1.55	27.1	3.75	0.25	0.39	6.36	1.99	0.14	0.22
	Surroo Barguddaa	33.8	12.4	23.3	0.00	0.00	0.00	5.34	2.25	3.83	0.00	0.00	0.00	21.4	3.10	0.37	0.42	0.00	0.00		
East Hararge	Cinaaqsan	10.2	3.9	7.3	5.04	0.85	2.89	2.24	0.83	1.59	0.00	0.00	0.00	6.2	1.41	0.39	0.37	4.19	0.00	0.17	
	Gola Odaa	14.9	13.2	14.2	3.25	0.70	1.84	4.49	4.94	4.68	2.27	0.60	1.35	1.7	-0.45	0.89	1.10	2.56	1.67	0.21	0.26
	Mayyuu	18.3	11.7	15.4	7.66	1.22	4.34	8.80	5.61	7.39	4.38	0.47	2.36	6.6	3.19	0.64	0.64	6.44	3.91	0.16	0.11
	Miidhagaa Tolaa	18.4	8.7	14.1	5.84	2.38	4.00	7.71	5.02	6.51	2.08	1.11	1.57	9.6	2.68	0.48	0.65	3.46	0.98	0.41	0.53
West Hararge	Qumbii	8.4	1.9	5.7	1.99	0.37	1.11	2.94	1.36	2.28	0.22	0.00	0.10	6.5	1.58	0.23	0.46	1.61	0.22	0.19	0.00
	Burqaa Dhiintuu	15.2	6.6	11.4	4.28	0.81	2.56	3.65	2.24	3.02	2.09	0.30	1.20	8.5	1.41	0.44	0.61	3.47	1.79	0.19	0.14
	Gumbii Bordoddee	9.3	6.1	8.0	2.64	0.51	1.62	1.55	1.57	1.56	1.08	0.22	0.67	3.3	-0.02	0.65	1.01	2.13	0.87	0.19	0.20
	Hawwii Guddina	28.8	11.8	21.3	4.94	2.91	3.95	10.63	4.08	7.76	0.00	0.00	0.00	16.9	6.55	0.41	0.38	2.03	0.00	0.59	
	Mi'eessoo	27.8	19.0	24.0	15.75	5.21	10.45	10.76	9.81	10.34	6.86	2.86	4.85	8.8	0.95	0.68	0.91	10.54	4.01	0.33	0.42
East Shoa	Fantaallee	45.9	42.4	44.2	12.51	14.29	13.40	29.69	32.62	31.09	9.78	11.73	10.76	3.5	-2.93	0.92	1.10	-1.77	-1.95	1.14	1.20
Total		22.3	13.6	18.2	6.3	3.5	4.9	8.3	6.0	7.2	2.8	2.0	2.4	8.6	2.3	0.61	0.73	2.9	0.8	0.55	0.70

TABLE 5:14 PASTORAL WOREDAS SECONDARY & PREPARATORY EDUCATION DIFFERENT RATIO

Pastoral Woredas Secondary & Preparatory Education different Ratio in 2009 (2016/2017 GC)																																	
Zone/Woreda	Schools			Enrolment (9-10)			Enrolment (11-12)			Enrolment (9-12)			Teachers (9-10)			Teachers (11-12)			Teachers (9-12)			Sections			Pupil:Section Ratio		Pupil:Teachers Ratio		Pupil per School				
	(9-10)	(11-12)	Total Physical	M	F	T	M	F	T	M	F	T	M	F	T	M	F	T	M	F	T	(9-10)	(11-12)	(9-12)	(9-10)	(11-12)	(9-10)	(11-12)	(9-10)	(11-12)	(9-12)		
Baalee	21	9	30	2988	1455	4443	451	267	718	3439	1722	5161	231	33	264	124	4	128	355	37	392	87	20	107	51	36	48	17	6	13	212	80	172
Daawee Sarar	1	1	2	97	15	112	32	3	35	129	18	147	11		11	11		11	22	0	22	2	2	4	56	18	37	10	3	37	112	35	74
Daawwee Qaachan	2	1	3	142	37	179	11	8	19	153	45	198	10	2	12	12	1	13	22	3	25	4	2	6	45	10	33	15	1	33	90	19	66
Dalloo Mannaa	3	1	4	588	374	962	51	48	99	639	422	1061	45	6	51	16		16	61	6	67	19	2	21	51	50	51	19	6	51	321	99	265
Gura Dhaamolee	2	1	3	269	163	432	22	10	32	291	173	464	21	3	24	12		12	33	3	36	7	2	9	62	16	52	18	3	52	216	32	155
Harannaa Bulluq	3	1	4	578	220	798	50	56	106	628	276	904	32	9	41	14		14	46	9	55	16	2	18	50	53	50	19	8	50	266	106	226
Laga Hidhaa	2	1	3	569	199	768	132	44	176	701	243	944	26	4	30	15		15	41	4	45	13	4	17	59	44	56	26	12	56	384	176	315
Maddaa Walaabuu	4	1	5	346	247	593	57	47	104	403	294	697	44	5	49	13		13	57	5	62	13	2	15	46	52	46	12	8	46	148	104	139
Raayituu	2	1	3	167	83	250	19	16	35	186	99	285	18	1	19	20	2	22	38	3	41	7	2	9	36	18	32	13	2	32	125	35	95
Sawweenaa	2	1	3	232	117	349	77	35	112	309	152	461	24	3	27	11	1	12	35	4	39	6	2	8	58	56	58	13	9	58	175	112	154
Borana	28	9	37	3374	2840	6214	1121	879	2000	4495	3719	8214	371	49	420	154	6	160	525	55	580	120	38	158	52	53	52	15	13	14	222	222	222
Areeroo	3	1	4	272	227	499	67	30	97	339	257	596	31	2	33	14	2	16	45	4	49	10	2	12	50	49	50	15	6	50	166	97	149
Bulchiinsa M/Yaabballoo	2	1	3	684	621	1305	379	300	679	1063	921	1984	55	16	71	36	2	38	91	18	109	24	10	34	54	68	58	18	18	58	653	679	661
Dhaas	3	1	4	117	89	206	41	33	74	158	122	280	29	1	30	12		12	41	1	42	6	2	8	34	37	35	7	6	35	69	74	70
Dilloo	1	1	2	109	56	165	20	19	39	129	75	204	9	2	11	11	1	12	20	3	23	3	2	5	55	20	41	15	3	41	165	39	102
Dirree	2	1	3	326	342	668	110	109	219	436	451	887	32	4	36	17	1	18	49	5	54	14	6	20	48	37	44	19	12	44	334	219	296
Dubluq	2	0	2	196	144	340	0	0	0	196	144	340	26		26			0	26	0	26	7	0	7	49	49	13	4	49	170		170	
Elwayyaa	1	1	2	82	80	162	26	17	43	108	97	205	12		12	11		11	23	0	23	2	2	4	81	22	51	14	4	51	162	43	103
Gomolee	1	0	1	73	31	104	0	0	0	73	31	104	9	3	12			0	9	3	12	2	0	2	52		52	9		52	104		104
Guchii	0	0	0	0	0	0	0	0	0	0	0	0	0	0	0	0	0	0	0	0	0	0	0	0	0	0	0	0	0	0	0	0	0
Miyoo	4	1	5	400	406	806	130	92	222	530	498	1028	55	3	58	15		15	70	3	73	16	2	18	50	111	57	14	15	57	202	222	206
Moyyaalee	2	1	3	505	456	961	238	215	453	743	671	1414	36	8	44	20		20	56	8	64	16	10	26	60	45	54	22	23	54	481	453	471
Taitallee	3	1	4	384	222	606	110	64	174	494	286	780	47	4	51	18		18	65	4	69	12	2	14	51	87	56	12	10	56	202	174	195
Waacillee	2	0	2	106	85	191	0	0	0	106	85	191	14	2	16			0	14	2	16	4	0	4	48		48	12		48	96		96
Yaabballoo	2	0	2	120	81	201	0	0	0	120	81	201	16	4	20			0	16	4	20	4	0	4	50		50	10		50	101		101
Guji	15	5	19	3311	1412	4723	748	250	998	4059	1662	5721	181	26	207	66	2	68	247	28	275	71	14	85	67	71	67	23	15	21	315	200	301
Aagaa Waayyuu	1	0	1	172	51	223	0	0	0	172	51	223	11	2	13			0	11	2	13	4	0	4	56		56	17		56	223		223
Girjaa	3	1	4	711	220	931	130	44	174	841	264	1105	33	3	36	12		12	45	3	48	14	2	16	67	87	69	26	15	69	310	174	276
Gooroo Doolaa	3	1	4	854	444	1298	288	113	401	1142	557	1699	41	2	43	15		15	56	2	58	18	6	24	72	67	71	30	27	71	433	401	425
Gumii Eldalloo	1	1	1	70	131	201	49	23	72	119	154	273	9		9	12		12	21	0	21	4	2	6	50	36	46	22	6	46	201	72	273
Lilban	1	0	1	44	45	89	0	0	0	44	45	89	12	1	13			0	12	1	13	2	0	2	45		45	7		45	89		89
Sabbaa Boruu	3	1	4	540	195	735	131	39	170	671	234	905	35	4	39	12	1	13	47	5	52	11	2	13	67	85	70	19	13	70	245	170	226
Waadaraa	3	1	4	920	326	1246	150	31	181	1070	357	1427	40	14	54	15	1	16	55	15	70	18	2	20	69	91	71	23	11	71	415	181	357
West Guji	9	2	11	2428	899	3327	436	182	618	2864	1081	3945	125	16	141	29	3	32	154	19	173	52	12	64	64	52	62	24	19	23	370	309	359
Dugdaa Daawwaa	3	1	4	1330	596	1926	309	164	473	1639	760	2399	58	10	68	18	1	19	76	11	87	26	10	36	74	47	67	28	25	67	642	473	600
Malkaa Soddaa	4	1	5	737	176	913	127	18	145	864	194	1058	44	5	49	11	2	13	55	7	62	17	2	19	54	73	56	19	11	56	228	145	212
Surroo Barguddaa	2	0	2	361	127	488	0	0	0	361	127	488	23	1	24			0	23	1	24	9	0	9	54	54	20		54	244		244	
East Hararge	6	5	11	1438	668	2106	338	92	430	1776	760	2536	89	4	93	51	1	52	140	5	145	32	9	41	66	48	62	23	8	17	351	86	231
Cinaaqaan	1	1	2	281	95	376	101	18	119	382	113	495	18	1	19	13		13	31	1	32	7	2	9	54	60	55	20	9	55	376	119	248
Gola Odaa	1	1	2	382	254	636	53	14	67	435	268	703	23	1	24	13	1	14	36	2	38	8	2	10	80	34	70	27	5	70	636	67	352
Mayyuu	1	1	2	279	142	421	77	13	90	356	155	511	13	1	14	12		12	25	1	26	6	2	8	70	45	64	30	8	64	421	90	256
Miidhagaa Tolaa	2	1	3	436	167	603	98	45	143	534	212	746	23	1	24	12		12	35	1	36	9	2	11	67	72	68	25	12	68	302	143	249
Qumbil	1	1	2	60																													

Chapter Two

Tertiary Education

6. College of Teachers Education (CTE)

Colleges of Teachers' Education (CTE) are institutions those aimed to train teachers for primary schools. There are 12 CTEs in the region in 2009 E.C, those have been striving to fulfill the desired teachers in quality and quantity wise for the sector in regular, distance, evening and weekend diploma program, in addition to these instructions, they have been fully dedicated to in-service-training that helps TTI (certificate) teachers to upgrade to the Diploma level in summer program too.

In this publication enrolled, graduated and attrition of candidate teachers in different Diploma program as well as permanent and part time staff of CTEs are included.

6.1 Enrolment in Diploma Program

6.1.1 Enrolment in Regular Diploma Program

As can be seen from table 6.1 below of 12 CTEs, a total of 15,134 (7,494 male & 7,640 female) of which 50.48% are female candidate teachers were enrolled for regular diploma program, for three years study amongst; 12,964 (6,442 male & 6,522 female), 756 (329 male & 427 female) and 1,414 (723 male & 691 female) candidate teachers have been attending training in New modality, Cluster and Linear modalities respectively.

TABLE 6.1: OROMIA CTEs CANDIDATE TEACHERS ENROLLED IN REGULAR DIPLOMA PROGRAMME

Oromia CTEs Candidate Teachers Enrolled in Regular Diploma Programme in the year (2016/17G.C),2009 E.C									
CTEs / Modality/ Department (Stream)	Year I		Year II		Year III		Total		
	M	F	M	F	M	F	M	F	T
1. Adola CTE	404	296	160	195	148	178	712	669	1381
Specialist	404	296	160	195	148	178	712	669	1381
2. Asela CTE	89	21	220	161	162	182	471	364	835
Specialist	0	0	78	81	90	94	168	175	343
Generalist	0	0	11	20	13	58	24	78	102
Integrated	0	0	52	21	59	30	111	51	162
Others	89	21	79	39	0	0	168	60	228
3. Bule Hora CTE	127	78	215	136	150	183	492	397	889
Specialist	0	0	129	92	126	111	255	203	458
Generalist	0	0	23	14	12	32	35	46	81
Integrated	0	0	63	30	12	40	75	70	145
Others	127	78	0	0	0	0	127	78	205
4. Chiro CTE	101	89	226	144	354	196	681	429	1110
Specialist			100	38	191	79	291	117	408
Generalist			56	84	117	70	173	154	327
Integrated			70	22	46	47	116	69	185
Others	101	89					101	89	190
5. Dembi Dollo CTE	359	332	156	222	202	300	717	854	1571
Specialist	160	146	101	132	93	161	354	439	793
Generalist	79	108	8	39	64	86	151	233	384
Integrated	120	78	47	51	45	53	212	182	394
6. Fiche CTE	325	216	149	140	113	137	587	493	1080
Specialist	197	115	114	91	82	95	393	301	694
Generalist	57	41	9	21	0	0	66	62	128
Integrated	71	60	26	28	31	42	128	130	258
7. Jimma CTE	247	206	239	347	231	303	717	856	1573
Specialist	0	0	148	217	116	164	264	381	645
Generalist	247	206	21	64	55	71	323	341	664
Integrated	0	0	70	66	60	68	130	134	264
8. Mettu CTE	242	259	246	397	235	342	723	998	1721
Linear Modality	58	42	64	58	62	75	184	175	359
Specialist	26	70	45	165	73	115	144	350	494
Generalist	69	83	63	70	64	84	196	237	433
Integrated	89	64	74	104	36	68	199	236	435
9. Nekemte CTE	336	159	262	363	232	326	830	848	1678
Specialist	0	0	211	254	213	236	424	490	914
Generalist	336	159	7	42	6	47	349	248	597
Integrated	0	0	44	67	13	43	57	110	167
10. Robe CTE	152	191	201	252	239	306	592	749	1341
Specialist	78	93	107	164	114	160	299	417	716
Generalist	39	38	50	37	48	89	137	164	301
Integrated	35	60	44	51	77	57	156	168	324
11. Sebeta CTE	197	146	176	205	227	257	600	608	1208
Linear Modality	158	93	122	129	176	225	456	447	903
Cluster Modality	39	53	54	76	51	32	144	161	305
12. Shambu CTE	165	119	125	133	82	123	372	375	747
Linear Modality	0	0	64	39	19	30	83	69	152
Cluster Modality	61	79	61	94	63	93	185	266	451
Bridging course	104	40	0	0	0	0	104	40	144
Total Oromia CTEs	2744	2112	2375	2695	2375	2833	7494	7640	15134
Linear Modality	216	135	250	226	257	330	723	691	1414
Cluster Modality	100	132	115	170	114	125	329	427	756
Specialist	865	720	1193	1429	1246	1393	3304	3542	6846
Generalist	827	635	248	391	379	537	1454	1563	3017
Integrated	315	262	490	440	379	448	1184	1150	2334
Others	317	188	79	39	0	0	396	227	623
Bridging course	104	40	0	0	0	0	104	40	144

6.1.2. College of Teachers Education Evening Enrolment in Diploma Program

As Table 6.2 shows, 23,380 (14,609 male & 8,771 female) of which 37.5 % are female candidate teachers were enrolled for evening diploma program in all CTEs. Amongst 19,911 (12,347 male & 7,564 female), 1,668 (1,006 male & 662 female) and 1,801 (1,256 male & 545 female) candidates have been attending their training in New modality, Cluster and Linear modalities respectively.

TABLE 6.2: OROMIA CTEs CANDIDATE TEACHERS ENROLLED IN EVENING DIPLOMA PROGRAMME

Oromia CTEs Candidate Teachers Enrolled in Evening Diploma Programme, 2009 (2016/17 G.C)											
CTE/Modality/Department (Stream)	Year I		Year II		Year III		Year IV		TOTAL		
	M	F	M	F	M	F	M	F	M	F	T
1. Adola CTE	1036	417	388	86	76	14	83	14	1583	531	2114
Specialist	1036	417	388	86	76	14	83	14	1583	531	2114
2. Asela CTE	57	1	390	116	113	61	83	18	643	196	839
Specialist	0	0	221	74	81	55	83	18	385	147	532
Integrated	0	0	108	42	32	6	0	0	140	48	188
Others	57	1	61	0	0	0	0	0	118	1	119
3. Bule Hora CTE	342	89	0	0	86	9	64	5	492	103	595
Specialist	0	0	0	0	53	7	64	5	117	12	129
Generalist	0	0	0	0	0	0	0	0	0	0	0
Integrated	0	0	0	0	33	2	0	0	33	2	35
Others	342	89	0	0	0	0	0	0	342	89	431
4. Chiro CTE	268	124	48	10	19	4	0	0	335	138	473
Generalist	0	0	48	10	19	4	0	0	67	14	81
Others	268	124	0	0	0	0	0	0	268	124	392
5. Dembi Dollo CTE	225	210	239	194	1069	1043	334	313	1867	1760	3627
Specialist	130	109	147	95	596	533	171	142	1044	879	1923
Generalist	45	53	45	53	259	306	91	113	440	525	965
Integrated	50	48	47	46	214	204	72	58	383	356	739
6. Fiche CTE	285	301	88	76	60	53	189	35	622	465	1087
Specialist	175	173	64	42	46	32	107	9	392	256	648
Generalist	37	69	5	15	0	0	31	20	73	104	177
Integrated	73	59	19	19	14	21	51	6	157	105	262
7. Jimma CTE	1456	855	466	341	324	110	0	0	2246	1306	3552
Specialist	0	0	247	210	176	68	0	0	423	278	701
Generalist	1348	783	59	43	0	0	0	0	1407	826	2233
Integrated	0	0	160	88	148	42	0	0	308	130	438
Others	108	72	0	0	0	0	0	0	108	72	180
8. Mettu CTE	677	427	966	597	467	368	336	192	2446	1584	4030
Linear Modality	169	99	219	100	95	47	64	12	547	258	805
Specialist	117	102	341	223	153	112	97	75	708	512	1220
Generalist	185	156	178	169	85	101	91	34	539	460	999
Integrated	206	70	228	105	134	108	84	71	652	354	1006
9. Nekemte CTE	261	135	263	283	637	440	0	0	1161	858	2019
Specialist	0	0	189	215	449	291	0	0	638	506	1144
Generalist	261	135	19	30	74	99	0	0	354	264	618
Integrated	0	0	55	38	114	50	0	0	169	88	257
10. Robe CTE	721	304	322	236	244	195	0	0	1287	735	2022
Specialist	721	304	183	139	156	124	0	0	1060	567	1627
Generalist	0	0	107	78	72	40	0	0	179	118	297
Integrated	0	0	32	19	16	31	0	0	48	50	98
11. Sebeta CTE	292	95	192	97	218	116	0	0	702	308	1010
Linear Modality	225	73	158	69	178	72	0	0	561	214	775
Cluster Modality	67	22	34	28	40	44	0	0	141	94	235
12. Shambu CTE	476	330	492	265	257	192	0	0	1225	787	2012
Linear Modality	0	0	93	44	55	29	0	0	148	73	221
Cluster Modality	264	184	399	221	202	163	0	0	865	568	1433
Generalist	212	146	0	0	0	0	0	0	212	146	358
Total Oromia CTEs	6096	3288	3854	2301	3570	2605	1089	577	14609	8771	23380
Linear Modality	394	172	470	213	328	148	64	12	1256	545	1801
Cluster Modality	331	206	433	249	242	207	0	0	1006	662	1668
Specialist	2179	1105	1780	1084	1786	1236	605	263	6350	3688	10038
Generalist	2088	1342	461	398	509	550	213	167	3271	2457	5728
Integrated	329	177	649	357	705	464	207	135	1890	1133	3023
Others	775	286	61	0	0	0	0	0	836	286	1122

6.1.3: College of Teachers Education Summer In-Service Diploma Program

As shown in table 6.3.below in 12 CTEs a total of 36,752 (22,245 male & 14,507 female) of which 39.47% are female teachers has been joined summer in-service-training program. Amongst, 27, 960 (16,877 male & 11,083 female), 2,707 (1,465 male & 1,242 female) and 6,085 (3,903 male & 2,182 female) teachers have been attending their training in New modality, Cluster and Linear modalities respectively.

TABLE 6.3: OROMIA CTEs CANDIDATE TEACHERS ENROLLED IN SUMMER DIPLOMA PROGRAMME

Oromia CTEs Candidate Teachers Enrolled in Summer Diploma Programme, , 2009 (2016/17 G.C)											
CTEs/Modality/Department (Stream)	Year I		Year II		Year III		Year IV		TOTAL		
	M	F	M	F	M	F	M	F	M	F	T
1. Adola	229	171	541	261	402	171	585	215	1757	818	2575
Specialist	229	171	541	261	402	171	585	215	1757	818	2575
2. Asela CTE	413	378	515	371	643	336	387	194	1958	1279	3237
Linear Modality	225	165	275	261	394	208	387	194	1281	828	2109
Specialist	57	23	76	5	74	5	0	0	207	33	240
Generalist	43	108	86	96	70	89	0	0	199	293	492
Integrated	43	37	78	9	105	34	0	0	226	80	306
Others	45	45	0	0	0	0	0	0	45	45	90
3. Bule Hora CTE	421	160	332	89	442	161	542	161	1737	571	2308
Specialist	0	0	332	89	442	161	535	156	1309	406	1715
Generalist	0	0	0	0	0	0	0	0	0	0	0
Integrated	0	0	0	0	0	0	0	0	0	0	0
Others	421	160	0	0	0	0	0	0	421	160	581
4. Chiro CTE	196	191	145	133	566	170	197	86	1104	580	1684
Specialist	0	0	75	35	236	53	84	23	395	111	506
Generalist	0	0	24	64	177	79	34	51	235	194	429
Integrated	0	0	46	34	153	38	79	12	278	84	362
Others	196	191	0	0	0	0	0	0	196	191	387
5. Dembi Dollo CTE	418	363	550	346	427	316	445	401	1840	1426	3266
Specialist	271	173	343	176	203	97	258	125	1075	571	1646
Generalist	79	108	76	64	80	120	78	155	313	447	760
Integrated	68	82	131	106	144	99	109	121	452	408	860
6. Fiche CTE	1422	747	472	340	421	229	475	327	2790	1643	4433
Specialist	0	0	329	187	250	124	269	125	848	436	1284
Generalist	0	0	46	112	69	65	65	151	180	328	508
Integrated	0	0	97	41	102	40	141	51	340	132	472
Others	1422	747	0	0	0	0	0	0	1422	747	2169

Oromia CTEs Candidate Teachers Enrolled in Summer Diploma Programme, 2009 (2016/17 G.C)											
CTEs/Modality/Department (Stream)	Year I		Year II		Year III		Year IV		TOTAL		
	M	F	M	F	M	F	M	F	M	F	T
7. Jimma CTE	507	443	415	531	502	415	617	626	2041	2015	4056
Specialist	251	184	262	220	288	149	374	233	1175	786	1961
Generalist	40	76	57	212	107	181	87	309	291	778	1069
Integrated	88	53	96	99	107	85	156	84	447	321	768
Others	128	130	0	0	0	0	0	0	128	130	258
8. Mettu CTE	401	425	253	328	547	262	484	285	1685	1300	2985
Linear Modality	93	43	58	56	73	43	115	50	339	192	531
Specialist	152	168	92	102	183	109	194	130	621	509	1130
Generalist	53	135	23	98	177	67	91	34	344	334	678
Integrated	103	79	80	72	114	43	84	71	381	265	646
9. Nekemte CTE	231	289	717	456	675	504	591	420	2214	1669	3883
Linear Modality	0	0	0	0	0	0	591	420	591	420	1011
Specialist	0	0	502	314	486	310	0	0	988	624	1612
Generalist	231	289	63	97	78	149	0	0	372	535	907
Integrated	0	0	152	45	111	45	0	0	263	90	353
10. Robe CTE	474	385	531	293	541	288	423	261	1969	1227	3196
Specialist	474	385	280	139	361	139	172	107	1287	770	2057
Generalist	0	0	131	88	105	98	138	95	374	281	655
Integrated	0	0	120	66	75	51	113	59	308	176	484
11. Sebeta CTE	405	215	354	266	402	160	477	238	1638	879	2517
Linear Modality	318	134	279	182	296	110	353	183	1246	609	1855
Cluster Modality	87	81	75	84	106	50	124	55	392	270	662
12. Shambu CTE	375	307	424	319	374	196	346	283	1519	1105	2624
Linear Modality	96	34	136	47	84	13	130	39	446	133	579
Cluster Modality	279	273	288	272	290	183	216	244	1073	972	2045
Total Oromia CTEs	5492	4074	5249	3733	5942	3208	5562	3492	22245	14507	36752
Linear Modality	732	376	748	546	847	374	1576	886	3903	2182	6085
Cluster Modality	366	354	363	356	396	233	340	299	1465	1242	2707
Specialist	1434	1104	2832	1528	2925	1318	2471	1114	9662	5064	14726
Generalist	446	716	506	831	863	848	493	795	2308	3190	5498
Integrated	302	251	800	472	911	435	682	398	2695	1556	4251
Others	2212	1273	0	0	0	0	0	0	2212	1273	3485

6.2: Pre-Primary Teachers Training Program

As shown on table 6.4 below 5 CTEs; Asela, Dambi Dollo, Jimma, Nekemte and Robe have engaged in training of pre primary teachers. Accordingly 1,217 (677 male & 540 female) of which 44.4% female pre-primary teachers candidate joined in certificate training in regular and evening program.

TABLE 6.4: OROMIA CTEs PRE PRIMARY TEACHERS CERTIFICATE TRAINING PROGRAMME

Pre Primary Teachers Certificate Training in Regular and Evening Programme, 2009 (2016/17 G.C)			
CTEs/Training Program	M	F	T
1. Asella	221	122	343
Eveninig	221	122	343
2. Dambi Dollo CTE	0	40	40
Regular	0	40	40
3. Jimma	118	116	234
Regular	118	116	234
4. Nekemte	106	126	232
Regular	106	126	232
5. Robe	232	136	368
Regular	164	119	283
Eveninig	68	17	85
Total	677	540	1217
Regular	388	401	789
Eveninig	289	139	428

6.3: Oromia CTEs, Candidate Teachers Attrition

As shown on table 6.5; in all CTEs academic and discipline dismissal as well as withdrawal and dropout have been occurred in this fiscal year, Accordingly, 990 (450 male & 540 female) of which 54.5% female are registered as attrition from our CTEs.

TABLE 6.5. OROMIA CTEs CANDIDATE TEACHERS ATTRITION

Oromia CTEs Candidate Teachers Attrition in, 2009 (2016/17 G.C)											
College/Attrition & other info	Regular		Evening		Summer		weekend		Total		
	M	F	M	F	M	F	M	F	M	F	T
1. Asella CTE	2	7	54	25	19	15	0	0	75	47	122
Academic Dismissals with readmission		2	8	15	11	5			19	22	41
Academic Dismissals for good (complete dismissal)			2	2					2	2	4
Withdrawals without academic case	1	4	42	8	8	10			51	22	73
Readmissions of this semester	1	1	2						3	1	4
2. Bule Hora ETC	4	1	32	31	14	11	0	0	50	43	93
Academic Dismissals with readmission			10	5					10	5	15
Academic Dismissals for good (complete dismissal)			6	19					6	19	25
Withdrawals without academic case	1		3	6	2	1			6	7	13
Dropouts	2		12	1	11	10			25	11	36
Transfers to other institutes in the previous semester	1		1						2	0	2
Transfers from other institutes in this semester		1							0	1	1
Readmissions of this semester					1				1	0	1
3. Chiro CTE	2	5	3	4	30	32	0	0	35	41	76
Academic Dismissals with readmission of previous semester	1	3	3	4	23	12			27	19	46
Academic Dismissals for good (complete dismissal) of previous semester		1			2	4			2	5	7
Withdrawals of previous semester					2	11			2	11	13
Dropouts of previous semester	1	1			3	5			4	6	10
4. Fiche CTE	5	5	71	54	0	0	0	0	76	59	135
Academic Dismissals with readmission			3	10					3	10	13
Withdrawals without academic case			12	9					12	9	21
Dropouts	4	5	56	35					60	40	100
Transfers to other institutes in the previous semester	1	0							1	0	1
5. Mettu CTE	0	47	0	0	7	9	0	0	7	56	63
Academic Dismissals with readmission		24							0	24	24
Academic Dismissals for good (complete dismissal)					7	9			7	9	16
Dropouts		23							0	23	23
6. Nekemte CTE	22	31	48	70	32	25	44	71	146	197	343
Academic Dismissals with readmission	17	25	42	63	32	25	18	52	109	165	274
Academic Dismissals for good (complete dismissal)	3	5	6	7	0	0	2	3	11	15	26
Dropouts	0	0	0	0	0	0	24	16	24	16	40
Transfers to other institutes in the previous semester	2	1	0	0	0	0	0	0	2	1	3
7. Robe College	11	20	23	26	4	10	0	0	38	56	94
Academic Dismissals with readmission					3	7			3	7	10
Withdrawals without academic case	3	5	2	4					5	9	14
Dropouts	5	7	9	12	1	3			15	22	37
Transfers to other institutes in the previous semester			5	4					5	4	9
Transfers from other institutes in this semester	2	3	5	2					7	5	12
Readmissions of this semester	1	5	2	4					3	9	12

Oromia CTEs Candidate Teachers Attrition in, 2009 (2016/17 G.C)											
College/Attrition & other info	Regular		Evening		Summer		weekend		Total		
	M	F	M	F	M	F	M	F	M	F	T
8. sebeta special Needs Education College	2	3	4	1	11	16	0	0	17	20	37
Academic Dismissals with readmission of previous semester	2	3	2	0	11	16			15	19	34
Withdrawals of previous semester			1						1	0	1
Readmissions of this semester			1	1					1	1	2
9. Shambu CTE	0	2	6	19	0	0	0	0	6	21	27
Academic Dismissals with readmission of previous semester	0	1	2	10	0	0	0	0	2	11	13
Academic Dismissals for good (complete dismissal) of previous semester	0	0	1	3	0	0	0	0	1	3	4
Withdrawals of previous semester	0	1	3	5	0	0	0	0	3	6	9
Readmissions of this semester	0	0	0	1	0	0	0	0	0	1	1
Total Oromia CTEs	48	121	241	230	117	118	44	71	450	540	990
Academic Dismissals with readmission	20	58	70	107	80	65	18	52	188	282	470
Academic Dismissals for good (complete dismissal)	3	6	15	31	9	13	2	3	29	53	82
Discipline Dismissals of previous year											
Withdrawals without academic case	5	10	63	32	12	22	0	0	80	64	144
Dropouts	12	36	77	48	15	18	24	16	128	118	246
Transfers to other institutes in the previous semester	4	1	6	4	0	0	0	0	10	5	15
Readmissions of this semester	2	6	5	6	1	0	0	0	8	12	20
Transfers from other institutes in this semester	2	4	5	2	0	0	0	0	7	6	13

6.4: Oromia CTEs Graduates in Diploma Program

As shown in table 6.6 below in all CTEs a total of 16,048 (9,333 male & 6,715 female) of which 41.8 % female teachers has been graduated in Regular, Evening, summer in-service-training and weekend program. Amongst 5,303 (2,491 male & 2,812 female) 53% of female, 2,065 (1,506 male & 559 female) 27.1% of female, 8,397 (5,172 male & 3,225 female) 38.4% and 283(164

male & 119 female) 42% of female teachers have been graduated in Regular, Evening, summer and weekend program respectively,

TABLE 6.6. OROMIA CTEs GRADUATES IN DIPLOMA PROGRAM

Oromia CTEs Diploma Graduate in Regular, Evening Summer and Weekend Programme, 2009 (2016/17 G.C.)											
CTE/Modality/Department (Stream)	Regular		Evening		Summer		Weekend		Total		
	M	F	M	F	M	F	M	F	M	F	T
1. Adola	148	177	82	13	567	200	0	0	797	390	1187
Specialist	148	177	82	13	567	200	0	0	797	390	1187
2. Asella	97	90	227	77	677	447	0	0	1001	614	1615
Linear Modality	0	0	0	0	240	64	0	0	240	64	304
Specialist	97	90	227	77	437	383	0	0	761	550	1311
3. Bule Hora	146	183	64	5	542	161	0	0	752	349	1101
Specialist	136	151	64	5	321	99	0	0	521	255	776
Generalist	10	32	0	0	87	46	0	0	97	78	175
Integrated	0	0	0	0	134	16	0	0	134	16	150
4. Chiro	236	207	27	1	197	86	0	0	460	294	754
Specialist	159	73	27	1	84	23	0	0	270	97	367
Generalist	31	91	0	0	34	51	0	0	65	142	207
Integrated	46	43	0	0	79	12	0	0	125	55	180
5. Dambi Dollo	272	362	192	175	334	434	0	0	798	971	1769
Specialist	163	221	96	82	163	221	0	0	422	524	946
Generalist	64	86	47	50	64	110	0	0	175	246	421
Integrated	45	55	49	43	107	103	0	0	201	201	402
6. Fitche	135	156	187	37	475	327	0	0	797	520	1317
Specialist	65	72	81	6	220	90	0	0	366	168	534
Generalist	39	42	56	24	114	186	0	0	209	252	461
Integrated	31	42	50	7	141	51	0	0	222	100	322
7. Jimma	340	408	34	14	228	227	0	0	602	649	1251
Linear Modality	0	0	34	14	148	95	0	0	182	109	291
Specialist	98	136	0	0	28	52	0	0	126	188	314
Generalist	70	96	0	0	32	56	0	0	102	152	254
Integrated	59	65	0	0	19	23	0	0	78	88	166
Others	113	111	0	0	1	1	0	0	114	112	226

Oromia CTEs Diploma Graduate in Regular, Evening and Summer Programme, 2009 (2016/17 G.C)											
CTE/Modality/Department (Stream)	Regular		Evening		Summer		Weekend		Total		
	M	F	M	F	M	F	M	F	M	F	T
8. Mettu	270	254	308	107	479	276	0	0	1057	637	1694
Specialist	173	114	142	49	263	132	0	0	578	295	873
Generalist	19	74	27	32	91	34	0	0	137	140	277
Integrated	78	66	139	26	125	110	0	0	342	202	544
9. Nekemte	232	326	0	0	591	420	0	0	823	746	1569
Linear Modality	0	0	0	0	591	420	0	0	591	420	1011
Specialist	213	236	0	0	0	0	0	0	213	236	449
Generalist	6	47	0	0	0	0	0	0	6	47	53
Integrated	13	43	0	0	0	0	0	0	13	43	56
10. Robe	239	306	68	17	423	261	164	119	894	703	1597
Specialist	135	136	68	17	186	58	164	119	553	330	883
Generalist	27	113	0	0	124	144	0	0	151	257	408
Integrated	77	57	0	0	113	59	0	0	190	116	306
11. Sebeta Special Need	294	220	268	73	359	135	0	0	921	428	1349
Linear Modality	246	186	171	58	254	92	0	0	671	336	1007
Cluster Modality	48	34	97	15	105	43	0	0	250	92	342
12. Shambu	82	123	49	40	300	251	0	0	431	414	845
Linear Modality	19	30	0	0	130	39	0	0	149	69	218
Cluster Modality	63	93	49	40	170	212	0	0	282	345	627
Total Oromia CTEs	2491	2812	1506	559	5172	3225	164	119	9333	6715	16048
Linear Modality	265	216	205	72	1363	710	0	0	1833	998	2831
Cluster Modality	111	127	146	55	275	255	0	0	532	437	969
Specialist	1387	1406	787	250	2269	1258	164	119	4607	3033	7640
Generalist	266	581	130	106	546	627	0	0	942	1314	2256
Integrated	349	371	238	76	718	374	0	0	1305	821	2126
Others	113	111	0	0	1	1	0	0	114	112	226

6.5. 'CTE's Academic and Technical Staff by Education Level

As indicated on table 6.7 a total of 662 instructors/lecturers were registered in all Oromia CTEs, with a gender imbalance of 93.65% in favor of male, with their education level of which 165 BA and 489 MA with 73.87 % of Masters Degree. Table 6.8 and Table 6.9 also briefly indicate part time Academic and Technical Staff as well as Administrative Staff.

6.5.1. Full-time 'CTE's Academic Staff by Education Level

TABLE 6.7 FULL-TIME 'CTE'S ACADEMIC STAFF BY EDUCATION LEVEL

Oromia CTEs Full-Time Academic Staff by Education Level, 2009 (2016/17G.C)									
CTEs Name	Education Level								
	Diploma		Bachelors		Masters		Total		
	M	F	M	F	M	F	M	F	T
1. Adola CTE	6	0	6	0	31	1	43	1	44
2. Asella CTE	0	0	13	1	46	7	59	8	67
3. Bule-Hora CTE	0	0	10	1	22	2	32	3	35
4. Chiro CTE	2	0	4	1	27	1	33	2	35
5. Dambi Dollo CTE	0	0	22	1	30	1	52	2	54
6. Fiche CTE	0	0	5	3	36	2	41	5	46
7. Jimma CTE	0	0	12	4	56	0	68	4	72
8. Mettu CTE	0	0	22	2	42	3	64	5	69
9. Nekemte CTE	0	0	8	2	57	1	65	3	68
10. Robe	0	0	18	1	51	0	69	1	70
11. Sebeta special needs CTE	0	0	18	2	43	5	61	7	68
12. Shambu CTE	0	0	9	0	24	1	33	1	34
Total Oromia CTEs	8	0	147	18	465	24	620	42	662

6.5.2. CTE Full time and Part time Academic Staff by Academic Rank

TABLE 6.8: OROMIA CTEs PART TIME ACADEMIC & TECHNICAL STAFF

Oromia CTEs Part Time Academic & Technical Staff by Programme, 2009 (2016/17 G.C)													
CTE Name	Academic Staff								Technical Staff		Total		
	Regular		Evening		Summer		Weekend		M	F	M	F	T
	M	F	M	F	M	F	M	F					
1. Asella CTE	0	0	0	0	78	4	0	0	2	0	80	4	84
2. Chiro CTE	0	0	0	0	32	1	0	0	0	0	32	1	33
3. Dambi Dollo CTE	0	0	0	0	42	2	0	0	0	0	42	2	44
4. Fiche CTE	2	1	1	0	92	4	0	0	7	0	102	5	107
5. Jimma CTE	0	0	0	0	43	1	0	0	12	0	55	1	56
6. Nekemte CTE	3	0	0	0	83	9	0	0	0	0	86	9	95
7. Shambu CTE	0	0	21	2	44	0	0	0	0	0	65	2	67
Oromia TCE	5	1	22	2	414	21	-	-	21	-	462	24	486

6.5.3. Oromia CTEs Administrative Staff by Education Level**TABLE 6.9: OROMIA CTEs ADMINISTRATIVE STAFF BY EDUCATION LEVEL**

Oromia CTEs Administrative Staff by Education Level, 2009 (2016/17 G.C)																
CTE Name	Education Level															
	Level III & Below		Level IV		Level V		Diploma or Equivalent		Bachelors		Masters		Total			
	M	F	M	F	M	F	M	F	M	F	M	F	M	F	T	
1. Adola	23	21	5	6	0	0	3	4	11	8	0	0	42	39	81	
2. Asella	19	17	7	12	0	0	4	3	14	18	0	0	44	50	94	
3. Bule Hora	22	32	2	2	0	0	4	9	8	6	0	0	36	49	85	
4. Chiro CTE	11	11	6	10	0	1	2	4	4	3	1	0	24	29	53	
5. Dambi Dollo	23	2	4	2	0	0	17	9	13	7	0	0	57	20	77	
6. Fiche	6	3	0	6	0	0	1	1	11	8	0	0	18	18	36	
7. Jima	24	19	0	0	6	12	0	0	4	10	1	0	35	41	76	
8. Mettu	9	16	0	1	0	0	7	6	11	8	1	0	28	31	59	
9. Nekemte	26	23	3	9	0	0	0	0	6	21	0	0	35	53	88	
10. Robe	19	15	3	2	10	7	0	0	6	6	11	15	49	45	94	
11. Sebeta Special Need	22	21	2	4	0	0	7	17	8	5	1	0	40	47	87	
12. Shambu	12	2	4	2	0	0	8	3	13	9	0	0	37	16	53	
Oromia	216	182	36	56	16	20	53	56	109	109	15	15	445	438	883	

6.5.4. College of Teachers Education Weekend Diploma Program

As shown in table 6.10 below in 6 CTEs a total of 5,229 (2,962 male & 2,267 female) of which 43.35% are female teachers has been joined weekend training program. Amongst, 4,841 (2,771 male & 2,070 female) and 388 (191 male & 197 female) teachers have been attending their training in New modality and Linear modalities respectively

TABLE 6.10: OROMIA CTES CANDIDATE TEACHERS ENROLLED IN WEEKEND DIPLOMA PROGRAMME

Oromia CTES Candidate Teachers Enrolled in Weekend Diploma Programme, 2009 (2016/17 G.C)											
College/Modality/Department (Stream)	Year I		Year II		Year III		Year IV		TOTAL		
	M	F	M	F	M	F	M	F	M	F	T
1. DembiDollo CTE	1178	937	0	0	0	0	0	0	1178	937	2115
Specialist	657	436	0	0	0	0	0	0	657	436	1093
Generalist	217	237	0	0	0	0	0	0	217	237	454
Integrated	304	264	0	0	0	0	0	0	304	264	568
2. Jimma CTE	350	323	0	0	0	0	0	0	350	323	673
Generalist	350	323	0	0	0	0	0	0	350	323	673
3. Nekemte CTE	787	399	410	380	0	0	0	0	1197	779	1976
Specialist	0	0	277	242	0	0	0	0	277	242	519
Generalist	787	399	43	88	0	0	0	0	830	487	1317
Integrated	0	0	90	50	0	0	0	0	90	50	140
4. Robe CTE	46	31	0	0	0	0	0	0	46	31	77
Others	46	31	0	0	0	0	0	0	46	31	77
5. Sebetaspecial Needs CTE	191	197	0	0	0	0	0	0	191	197	388
Linear Modality	191	197	0	0	0	0	0	0	191	197	388
6. Shambu CTE	378	226	0	0	0	0	0	0	378	226	604
Generalist	378	226	0	0	0	0	0	0	378	226	604
Total Oromia	2552	1887	410	380	0	0	0	0	2962	2267	5229
Linear Modality	191	197	0	0	0	0	0	0	191	197	388
Specialist	657	436	277	242	0	0	0	0	934	678	1612
Generalist	1354	959	43	88	0	0	0	0	1397	1047	2444
Integrated	304	264	90	50	0	0	0	0	394	314	708
Others	46	31	0	0	0	0	0	0	46	31	77

Different Indicators by District

7. Different Indicators by District

Table 1: Perprimary and Grade one Different Information by Districts 2009 (2016/17 GC)

Zone/Districts	Preprimary GER (%)									New Entrant to Grade 1																	
	PPAP& CtoC			KG			Preprimary GER (%)			Early Starters (%)			NIR (%)			Late Starters (%)			AIR (%)			GG (%)		GPI (Ratio)			
	M	F	T	M	F	T	M	F	T	M	F	T	M	F	T	M	F	T	M	F	T	M	F	T	NIR	AIR	NIR
West Arsi																											
Adaabbaa	7.6	7.2	7.4	1.9	1.8	1.8	9.5	9.0	9.3	0.0	0.0	0.0	96.7	86.3	91.5	19.6	19.2	91.5	116.3	105.5	110.9	10.41	10.81	0.89	0.91		
Arsii Nagalee	54.6	53.7	54.2	7.3	7.4	7.3	61.9	61.1	61.5	0.0	0.0	0.0	154.4	139.8	147.1	87.0	78.2	147.1	241.4	218.0	229.6	14.62	23.41	0.91	0.90		
Bul/M/Arsii Nagalee	30.8	36.0	33.3	45.1	42.5	43.8	75.9	78.5	77.2	0.0	0.0	0.0	57.6	65.8	61.6	34.0	32.3	61.6	91.5	98.1	94.8	-8.20	-6.51	1.14	1.07		
Bul/M/Bishaan Gurraachaa	3.4	3.7	3.5	13.5	16.1	14.7	17.0	19.7	18.2	0.0	0.0	0.0	27.0	35.5	30.7	18.1	25.6	30.7	45.0	52.1	45.0	-8.49	-15.98	1.31	1.35		
Bul/Magaala Dodolaa	8.2	8.4	8.3	32.2	34.1	33.1	40.4	42.5	41.4	2.0	2.5	2.2	78.7	96.9	87.1	37.1	40.3	87.1	117.7	139.7	127.8	-18.16	-21.98	1.23	1.19		
Dodolaa	5.6	4.6	5.1	0.4	0.3	0.3	5.9	4.9	5.4	0.0	0.0	0.0	100.8	93.6	97.1	12.6	11.8	97.1	113.4	105.5	109.3	7.15	7.89	0.93	0.93		
Gadab	2.7	2.7	2.7	3.9	3.5	3.7	6.6	6.1	6.4	0.0	0.0	0.0	85.7	86.3	86.0	8.0	6.8	86.0	93.7	93.1	93.4	-0.65	0.57	1.01	0.99		
Heeban Arsii	24.8	22.4	23.7	3.2	2.8	3.0	28.0	25.2	26.7	0.0	0.0	0.0	122.8	107.3	115.2	67.5	61.5	115.2	190.2	168.8	179.7	15.43	21.44	0.87	0.89		
Kofalee	2.4	2.2	2.3	2.3	2.4	2.3	4.7	4.6	4.6	0.0	0.0	0.0	89.0	91.7	90.3	18.7	19.3	90.3	107.7	111.0	109.3	-2.70	-3.31	1.03	1.03		
Kokkossaa	32.0	25.0	28.5	0.0	0.0	0.0	32.0	25.0	28.5	0.0	0.0	0.0	125.5	118.8	122.2	5.4	3.9	122.2	130.9	122.7	126.8	6.76	8.24	0.95	0.94		
Nansaboo	12.7	9.0	10.9	3.9	3.8	3.9	16.7	12.8	14.8	2.5	1.4	2.0	130.6	99.0	114.9	79.1	55.6	114.9	212.2	156.0	184.3	31.64	56.21	0.76	0.74		
Qoree	15.0	14.8	14.9	0.0	0.0	0.0	15.0	14.8	14.9	0.0	0.0	0.0	104.8	123.2	114.0	8.6	9.3	114.0	113.5	132.5	122.9	-18.33	-19.07	1.17	1.17		
Shaallaa	21.6	16.5	19.1	2.3	2.5	2.4	23.9	19.1	21.6	0.0	0.0	0.0	127.7	116.4	122.3	100.4	87.1	122.3	228.1	203.5	216.3	11.29	24.59	0.91	0.89		
Shaashamannee	24.6	23.4	24.0	0.3	0.2	0.3	24.8	23.6	24.2	1.8	1.7	1.8	132.8	118.7	125.8	27.1	25.9	125.8	161.8	146.3	154.1	14.15	15.42	0.89	0.90		
Siraaroo	40.4	17.7	29.1	2.7	2.1	2.4	43.1	19.8	31.6	0.0	0.0	0.0	140.9	107.4	124.4	145.9	109.4	124.4	286.7	216.8	252.3	33.49	69.95	0.76	0.76		
Wondoo	11.9	11.3	11.6	8.1	6.7	7.4	20.0	18.0	19.0	0.0	0.0	0.0	56.3	61.7	58.9	22.5	30.0	58.9	78.8	91.7	85.1	-5.37	-12.95	1.10	1.16		
Total Arsi West	18.9	15.8	17.4	4.3	4.0	4.2	23.3	19.8	21.6	0.4	0.3	0.3	109.7	102.1	105.9	41.5	35.4	105.9	151.6	137.8	144.7	7.61	13.77	0.93	0.91		
Arsi																											
Amiinyyaa	38.1	33.0	35.5	1.2	1.2	1.2	39.3	34.2	36.8	0.0	0.0	0.0	125.0	101.2	113.1	87.5	59.3	113.1	212.5	160.5	186.5	23.83	52.04	0.81	0.76		
Asakoo	96.6	98.5	97.5	5.9	5.2	5.6	102.5	103.8	103.1	0.0	0.0	0.0	109.2	107.7	108.5	72.1	61.9	108.5	181.3	169.6	175.5	1.59	11.74	0.99	0.94		
Balee Gasgaar	30.5	26.4	28.5	0.0	0.0	0.0	30.5	26.4	28.5	0.0	0.0	0.0	96.0	82.9	89.5	43.3	43.2	89.5	139.2	126.0	132.7	13.14	13.23	0.86	0.90		
Bul/M/Boqqojii	18.4	21.0	19.7	20.1	18.9	19.5	38.5	39.9	39.2	0.0	0.0	0.0	112.2	103.6	107.9	42.4	60.9	107.9	154.7	164.5	159.6	8.66	-9.76	0.92	1.06		
Collee	32.3	30.9	31.6	3.1	3.4	3.3	35.4	34.3	34.9	0.5	0.0	0.3	114.2	116.1	115.1	54.5	49.8	115.1	169.2	165.9	167.6	-1.95	3.29	1.02	0.98		
Diggaluu Fi Xijjoo	16.0	14.6	15.3	3.4	3.1	3.3	19.4	17.7	18.6	0.3	0.2	0.2	104.4	99.6	102.0	22.3	18.8	102.0	127.0	118.6	122.8	4.81	8.47	0.95	0.93		
Diksiis	40.9	39.5	40.2	1.8	1.3	1.5	42.6	40.8	41.7	0.0	0.0	0.0	109.9	109.2	109.6	28.5	23.6	109.6	138.4	132.9	135.7	0.63	5.53	0.99	0.96		
Dodotaa	55.1	53.9	54.5	15.9	15.9	15.9	71.0	69.8	70.4	0.3	0.5	0.4	110.2	104.0	107.1	41.9	42.5	107.1	152.3	147.0	149.7	6.25	5.30	0.94	0.97		
Gololchaa	7.9	6.3	7.1	1.2	0.8	1.0	9.1	7.1	8.1	0.0	0.0	0.0	194.0	183.5	188.8	49.7	50.0	188.8	243.7	233.5	238.7	10.51	10.25	0.95	0.96		
Gunaa	50.8	52.3	51.5	0.0	0.0	0.0	50.8	52.3	51.5	0.0	0.0	0.0	110.2	112.4	111.3	8.8	11.1	111.3	119.0	123.5	121.2	-2.21	-4.56	1.02	1.04		
Heexoosaa	13.4	11.8	12.6	7.4	7.8	7.6	20.8	19.6	20.2	0.5	0.4	0.5	90.9	85.1	88.1	34.3	29.6	88.1	125.7	115.1	120.5	5.83	10.60	0.94	0.92		
Hongoloo Waabee	38.5	30.9	34.7	2.8	2.8	2.8	41.4	33.6	37.5	0.0	0.0	0.0	114.9	102.1	108.5	54.2	49.9	108.5	169.1	152.0	160.6	12.75	17.03	0.89	0.90		
Jajuu	48.2	45.3	46.8	4.5	3.8	4.1	52.7	49.1	50.9	0.0	0.0	0.0	104.9	95.0	99.9	49.7	40.3	99.9	154.6	135.3	144.9	9.91	19.34	0.91	0.87		
Limmuu Fi Bilbiloo	10.7	9.7	10.2	0.0	0.0	0.0	10.7	9.7	10.2	0.1	0.1	0.1	107.8	104.1	105.9	45.0	38.0	105.9	152.9	142.3	147.6	3.67	10.66	0.97	0.93		
Loodee Heexoosaa	17.0	15.3	16.2	13.4	12.7	13.0	30.4	28.0	29.2	0.4	0.9	0.6	113.2	96.2	104.5	20.1	19.7	104.5	133.8	116.8	125.0	16.94	16.98	0.85	0.87		
Martii	17.0	16.0	16.5	9.6	8.9	9.2	26.6	24.9	25.7	0.2	0.1	0.1	141.5	135.3	138.5	45.6	41.8	138.5	187.3	177.3	182.4	6.21	10.06	0.96	0.95		
Muneessaa	15.9	15.8	15.9	2.5	2.5	2.5	18.4	18.3	18.3	0.1	0.0	0.0	116.4	110.4	113.4	42.2	37.7	113.4	158.7	148.1	153.5	6.00	10.55	0.95	0.93		
Roobee	5.9	5.7	5.8	1.7	1.9	1.8	7.6	7.6	7.6	0.0	0.0	0.0	97.7	91.2	94.5	31.0	24.6	94.5	128.7	115.8	122.4	6.53	12.94	0.93	0.90		
Seeruu	38.6	29.1	33.9	2.7	3.5	3.1	41.3	32.5	37.0	0.0	0.0	0.0	138.0	115.4	127.1	76.4	56.2	127.1	214.4	171.6	193.7	22.62	42.80	0.84	0.80		
Shanan Kooluu	25.2	22.3	23.8	2.5	1.9	2.2	27.7	24.2	26.0	0.0	0.0	0.0	165.1	159.2	162.2	76.7	73.5	162.2	241.8	232.7	237.3	5.89	9.14	0.96	0.96		
Shirkaa	16.9	15.1	16.0	1.7	2.0	1.8	18.6	17.1	17.8	0.0	0.0	0.0	88.6	74.1	81.3	43.7	38.6	81.3	132.3	112.7	122.5	14.57	19.64	0.84	0.85		
Siree	38.5	32.7	35.6	5.8	5.7	5.8	44.3	38.4	41.4	0.0	0.0	0.0	119.2	107.2	113.2	18.4	12.1	113.2	137.6	119.3	128.5	11.99	18.31	0.90	0.87		
Suudee	64.9	59.4	62.2	1.7	1.5	1.6	66.6	61.0	63.8	0.0	0.0	0.0	111.5	100.1	105.8	55.1	45.3	105.8	166.6	145.4	156.0	11.40	21.23	0.90	0.87		
Xannaa	26.6	24.7	25.6	1.3	0.5	0.9	27.9	25.2	26.5	1.8	1.7	1.8	77.3	74.1	75.7	31.2	30.0	75.7	110.3	105.8	108.1	3.15	4.54	0.96	0.96		
Xiyoo	18.5	16.7	17.6	6.9	5.7	6.3	25.4	22.4	23.9	0.2	0.4	0.3	86.8	84.3	85.6	21.3	20.4	85.6	108.3	105.1	106.8	2.45	3.22	0.97	0.97		
Zuwaay Dugdaa	44.6	41.1	42.9	3.3	3.6	3.5	47.9	44.7	46.3	0.0	0.0	0.0	112.0	98.0	105.0	42.9	33.1	105.0	154.9	131.1	143.0	14.01	23.80	0.87	0.85		
Total Arsii	29.9	27.7	28.8	3.7	3.6	3.6	33.6	31.3	32.4	0.1	0.1	0.1	112.4	104.0	108.3	42.9	37.2	108.3	155.4	141.4	148.5	8.43	14.10	0.93	0.91		

Table 1: Perprimary and Grade one Different Information by Districts 2009 (2016/17 GC)

Zone/Districts	Preprimary GER (%)									New Entrant to Grade I															
	PPAP& CtoC			KG			Preprimary GER (%)			Early Starters (%)			NIR (%)			Late Starters (%)			AIR (%)			GG (%)		GPI (Ratio)	
	M	F	T	M	F	T	M	F	T	M	F	T	M	F	T	M	F	T	M	F	T	NIR	AIR	NIR	AIR
Bale																									
Agaarfaa	12.1	11.4	11.7	4.2	4.0	4.1	16.2	15.4	15.8	0.0	0.0	0.0	109.6	106.0	107.9	32.6	19.9	107.9	142.2	125.9	134.4	3.53	16.26	0.97	0.89
B/M/Gobbaa	33.2	30.3	31.7	62.3	54.2	58.2	95.5	84.4	89.9	0.0	0.0	0.0	157.9	148.2	152.8	48.4	32.1	152.8	206.3	180.4	192.7	9.68	25.89	0.94	0.87
Barbaree	39.5	38.8	39.2	1.6	0.8	1.2	41.1	39.6	40.4	0.0	0.0	0.0	116.4	106.2	111.4	72.6	63.2	111.4	189.0	169.3	179.4	10.22	19.65	0.91	0.90
Bul/M/Gindhiir	22.6	20.3	21.5	56.5	49.6	53.1	79.1	69.9	74.6	0.0	0.0	0.0	109.4	103.6	106.5	45.7	35.2	106.5	155.1	138.8	146.9	5.70	16.26	0.95	0.90
Daawee Sarar	18.7	12.6	15.7	0.0	0.0	0.0	18.7	12.6	15.7	0.0	0.0	0.0	129.9	124.0	127.2	42.9	34.1	127.2	172.8	158.1	166.0	5.93	14.71	0.95	0.91
Daawwee Qaachan	24.1	17.2	20.7	0.0	0.0	0.0	24.1	17.2	20.7	0.0	0.0	0.0	152.6	116.1	134.9	75.2	54.2	134.9	227.8	170.3	199.9	36.57	57.54	0.76	0.75
Daloo Mannaa	30.7	24.6	27.7	3.3	2.9	3.1	34.0	27.5	30.8	5.0	4.4	4.7	113.0	107.2	110.2	127.0	74.7	110.2	245.0	186.4	215.8	5.80	58.66	0.95	0.76
Diinshoo	23.8	21.1	22.5	3.2	4.2	3.7	27.1	25.3	26.2	0.0	0.0	0.0	106.4	89.3	97.4	90.9	61.0	97.4	197.3	150.3	172.7	17.15	47.01	0.84	0.76
Gaasaraa	26.7	22.2	24.5	2.7	2.3	2.5	29.4	24.5	27.0	0.0	0.0	0.0	100.0	81.5	90.9	28.9	22.2	90.9	128.9	103.7	116.4	18.48	25.17	0.82	0.80
Gindhiir	34.0	29.8	31.9	0.0	0.0	0.0	34.0	29.8	31.9	0.0	0.0	0.0	112.1	94.8	103.3	88.3	66.1	103.3	200.3	160.9	180.3	17.25	39.44	0.85	0.80
Gololcha	30.5	25.5	28.0	1.2	1.0	1.1	31.7	26.5	29.1	0.0	0.0	0.0	118.1	92.1	105.1	48.7	37.5	105.1	166.8	129.6	148.2	26.04	37.24	0.78	0.78
Goobbaa	16.3	17.2	16.7	0.0	0.0	0.0	16.3	17.2	16.7	4.6	6.1	5.3	110.0	95.9	103.2	28.0	24.6	103.2	142.7	126.6	135.0	14.17	16.11	0.87	0.89
Gooroo	29.8	27.9	28.9	0.7	0.7	0.7	30.5	28.5	29.5	0.0	0.0	0.0	128.3	116.0	122.2	13.1	13.3	122.2	141.4	129.3	135.4	12.24	12.07	0.90	0.91
Gura Dhaamolee	37.2	32.5	34.9	0.0	0.0	0.0	37.2	32.5	34.9	0.0	0.0	0.0	114.4	95.7	104.9	41.0	27.7	104.9	155.4	123.5	139.1	18.66	31.92	0.84	0.79
Harannaa Bulluq	50.2	34.9	42.7	1.6	1.7	1.6	51.8	36.6	44.3	0.0	0.0	0.0	112.8	104.9	108.9	165.4	77.3	108.9	278.2	182.2	230.3	7.85	95.93	0.93	0.66
Laga Hidhaa	41.4	32.8	37.2	1.0	0.9	1.0	42.5	33.7	38.2	3.6	3.3	3.4	106.7	99.2	103.0	104.8	54.1	103.0	215.2	156.6	186.0	7.52	58.57	0.93	0.73
Maddaa Walaabuu	56.4	45.5	51.1	0.0	0.0	0.0	56.4	45.5	51.1	0.0	0.0	0.0	145.1	112.0	128.9	115.6	90.8	128.9	260.7	202.8	232.4	33.11	57.94	0.77	0.78
Raayituu	24.5	20.0	22.3	0.0	0.0	0.0	24.5	20.0	22.3	0.0	0.0	0.0	179.2	126.9	153.3	104.3	63.8	153.3	283.5	190.7	237.6	52.32	92.80	0.71	0.67
Sawweenaa	45.8	34.4	40.2	0.0	0.0	0.0	45.8	34.4	40.2	0.0	0.0	0.0	135.6	83.4	109.3	87.6	54.4	109.3	223.1	137.8	180.2	52.14	85.35	0.62	0.62
Sinaanaa	18.2	17.7	18.0	3.7	4.1	3.9	21.9	21.8	21.8	0.0	0.0	0.0	115.6	96.0	105.9	19.3	16.8	105.9	134.8	112.8	123.9	19.57	22.00	0.83	0.84
Total Baale	32.4	27.2	29.9	2.9	2.7	2.8	35.4	29.9	32.7	0.7	0.6	0.7	119.6	101.6	110.7	70.6	47.5	110.7	190.9	149.7	170.5	18.04	41.14	0.85	0.78
Borena																									
Areeroo	26.1	22.1	24.1	0.9	0.8	0.9	27.0	22.9	25.0	1.5	0.7	1.1	98.5	80.4	89.7	68.1	54.1	89.7	168.1	135.2	152.0	18.08	32.86	0.82	0.80
Bulchiinsa M/Yaabaloo	16.2	17.3	16.7	41.0	41.5	41.2	57.2	58.8	58.0	2.9	1.2	2.1	67.3	72.2	69.7	95.9	93.2	69.7	166.2	166.7	166.4	-4.88	-0.49	1.07	1.00
Dhaas	11.1	8.3	9.7	2.6	2.2	2.4	13.7	10.5	12.1	0.0	0.0	0.0	98.9	101.9	100.4	42.2	43.9	100.4	141.1	145.8	143.5	-2.97	-4.67	1.03	1.03
Dilloo	29.3	34.3	31.8	8.5	11.7	10.1	37.8	46.0	41.9	12.3	10.1	11.2	100.0	93.0	96.6	15.3	27.6	96.6	127.5	130.7	129.1	7.02	-3.16	0.93	1.02
Dirree	15.6	14.6	15.1	3.3	3.9	3.6	18.9	18.4	18.6	3.3	5.2	4.2	93.0	90.9	91.9	63.8	68.2	91.9	160.1	164.3	162.1	2.12	-4.21	0.98	1.03
Dubluq	29.6	28.7	29.2	5.9	5.5	5.7	35.5	34.2	34.9	0.0	0.0	0.0	114.5	131.6	122.6	76.7	79.8	122.6	191.2	211.4	200.8	-17.13	-20.25	1.15	1.11
Elwayyaa	7.3	7.3	7.3	1.7	1.8	1.8	9.0	9.2	9.1	1.3	0.8	1.0	118.6	113.9	116.3	76.1	58.7	116.3	196.0	173.5	185.1	4.65	22.52	0.96	0.89
Gomolee	15.7	12.9	14.3	3.7	3.5	3.6	19.4	16.4	17.9	0.0	0.0	0.0	148.6	121.1	135.6	175.4	152.6	135.6	324.1	273.7	300.1	27.51	50.37	0.81	0.84
Guchii	17.9	19.9	18.9	0.0	0.0	0.0	17.9	19.9	18.9	1.5	0.4	1.0	36.1	38.9	37.4	72.1	81.0	37.4	109.7	120.4	114.5	-2.88	-10.69	1.08	1.10
Miyoo	14.8	13.8	14.3	4.7	4.4	4.6	19.5	18.3	18.9	0.5	0.3	0.4	72.4	72.6	72.5	51.6	43.4	72.5	124.5	116.3	120.4	-0.27	8.15	1.00	0.93
Moyyaalee	31.9	41.5	36.5	33.9	34.6	34.3	65.8	76.1	70.8	3.9	5.1	4.5	105.8	121.4	113.1	91.2	101.3	113.1	200.9	227.8	213.5	-15.57	-26.81	1.15	1.13
Taltallee	4.1	3.1	3.6	1.0	0.9	0.9	5.1	4.0	4.6	0.0	0.0	0.0	95.7	84.4	90.2	32.2	33.8	90.2	127.9	118.2	123.2	11.23	9.70	0.88	0.92
Waacilee	39.3	31.8	35.4	0.0	0.0	0.0	39.3	31.8	35.4	0.3	0.3	0.3	72.5	67.5	69.9	25.1	21.9	69.9	97.9	89.7	93.6	5.01	8.16	0.93	0.92
Yaabaloo	10.4	8.0	9.2	1.5	1.2	1.3	12.0	9.1	10.5	0.2	0.2	0.2	46.6	43.2	44.9	41.7	38.9	44.9	88.6	82.3	85.4	3.41	6.29	0.93	0.93
Total Boorana	16.9	16.0	16.5	6.2	6.1	6.1	23.1	22.2	22.6	1.4	1.2	1.3	86.6	82.2	84.5	60.9	57.0	84.5	148.9	140.5	144.8	4.38	8.38	0.95	0.94

Table 1: Perprimary and Grade one Different Information by Districts 2009 (2016/17 GC)

Zone/Districts	Preprimary GER (%)									New Entrant to Grade 1																	
	PPAP& CtoC			KG			Preprimary GER (%)			Early Starters (%)			NIR (%)			Late Starters (%)			AIR (%)			GG (%)		GPI (Ratio)			
	M	F	T	M	F	T	M	F	T	M	F	T	M	F	T	M	F	T	M	F	T	M	F	T	NIR	AIR	NIR
Buno Bedele																											
Beddellee	22.8	21.4	22.1	0.0	0.0	0.0	22.8	21.4	22.1	0.0	0.0	0.0	115.1	95.1	105.3	27.4	28.2	105.3	142.5	123.3	133.1	20.03	19.24	0.83	0.86		
Boorachaa	53.1	46.6	49.9	0.0	0.0	0.0	53.1	46.6	49.9	1.6	1.6	1.6	123.8	112.3	118.1	26.7	20.9	118.1	152.1	134.9	143.6	11.54	17.25	0.91	0.89		
Bul/M/Beddellee	22.1	20.9	21.5	69.1	69.8	69.5	91.3	90.7	91.0	0.0	0.0	0.0	129.0	141.1	134.6	42.9	78.5	134.6	171.8	219.6	193.8	-12.17	-47.78	1.09	1.28		
Cawwaaqaa	41.8	36.7	39.3	0.9	1.4	1.1	42.7	38.1	40.4	3.5	3.7	3.6	104.8	101.1	103.0	72.7	66.1	103.0	181.1	170.8	176.2	3.78	10.25	0.96	0.94		
Cooraa	30.6	28.2	29.4	2.8	2.6	2.7	33.4	30.8	32.1	0.4	0.1	0.2	69.0	61.6	65.2	48.5	43.3	65.2	117.9	105.0	111.4	7.40	12.87	0.89	0.89		
DaabooHaannaa	37.1	38.9	38.0	2.9	3.9	3.4	40.0	42.8	41.4	3.9	4.2	4.0	122.5	115.9	119.2	35.0	32.5	119.2	161.4	152.6	156.9	6.63	8.89	0.95	0.94		
Deeggaa	28.7	25.6	27.1	0.0	0.0	0.0	28.7	25.6	27.1	0.2	0.1	0.2	93.4	85.6	89.6	9.0	11.1	89.6	102.7	96.8	99.8	7.79	5.81	0.92	0.94		
Dhidheessaa	30.5	28.4	29.5	0.7	0.5	0.6	31.2	28.9	30.1	0.0	0.0	0.0	122.4	99.9	111.0	30.5	27.7	111.0	152.9	127.7	140.2	22.44	25.25	0.82	0.83		
Gachii	31.3	26.0	28.6	2.7	2.5	2.6	34.0	28.5	31.2	0.4	0.3	0.3	125.7	109.6	117.7	32.3	29.1	117.7	158.4	138.9	148.8	16.17	19.50	0.87	0.88		
Makkoo	28.9	28.7	28.8	2.5	2.9	2.7	31.4	31.7	31.6	1.5	0.7	1.0	104.8	90.3	97.2	52.3	48.1	97.2	158.6	139.1	148.4	14.51	19.47	0.86	0.88		
Total Buunnoo Bedellee	33.9	30.9	32.4	2.5	2.6	2.5	36.4	33.4	34.9	1.0	0.9	1.0	108.4	95.7	102.1	36.8	34.2	102.1	146.2	130.9	138.6	12.63	15.31	0.88	0.90		
Guji																											
Aagaa Waayyuu	7.6	6.8	7.2	10.7	10.4	10.6	18.4	17.2	17.8	5.7	3.0	4.4	72.4	57.7	65.4	159.9	153.6	65.4	238.0	214.3	226.7	14.66	23.71	0.80	0.90		
Adoolaa	7.8	7.5	7.6	1.4	1.1	1.2	9.1	8.6	8.9	0.1	0.1	0.1	138.5	121.8	130.4	111.6	110.8	130.4	250.2	232.8	241.8	16.69	17.42	0.88	0.93		
Annaa Sorraa	4.9	4.0	4.5	5.0	3.9	4.5	9.9	8.0	8.9	1.1	1.4	1.2	205.7	172.6	188.9	127.8	111.2	188.9	334.6	285.1	309.5	33.13	49.49	0.84	0.85		
Booree	8.7	8.6	8.6	3.2	4.1	3.6	11.9	12.7	12.3	0.1	0.2	0.2	144.5	136.6	140.7	103.5	95.0	140.7	248.1	231.8	240.2	7.93	16.33	0.95	0.93		
Bu/M/Adoolaa	32.4	37.7	35.0	53.5	58.4	55.9	85.8	96.1	90.9	1.3	0.0	0.6	96.5	82.5	89.7	122.4	89.7	122.4	220.2	205.0	212.7	14.02	15.24	0.85	0.93		
Bul/Maga/Nageellee	35.8	23.8	29.9	44.4	42.2	43.4	80.2	66.1	73.3	3.6	0.9	2.2	191.5	157.0	173.8	87.6	74.6	173.8	282.8	232.6	257.0	34.46	50.20	0.82	0.82		
Bul/M/Oddoo Shaakkisoo	10.2	10.6	10.4	53.4	48.4	50.9	63.6	59.0	61.3	1.0	0.2	0.6	60.8	61.6	61.2	69.3	65.4	61.2	131.1	127.2	129.1	-0.71	3.92	1.01	0.97		
Daamaa	10.4	9.0	9.8	1.5	1.9	1.7	11.9	10.9	11.4	0.0	0.0	0.0	156.6	134.1	145.4	97.3	87.1	145.4	253.9	221.2	237.6	22.53	32.68	0.86	0.87		
Girjaa	4.1	3.8	3.9	1.6	1.7	1.7	5.7	5.5	5.6	0.2	0.1	0.2	123.7	96.7	110.0	141.5	102.3	110.0	265.5	199.1	231.7	27.01	66.33	0.78	0.75		
Gooroo Doolaa	14.8	9.0	11.8	6.1	4.1	5.1	20.9	13.0	16.9	0.0	0.0	0.0	168.2	125.0	146.4	282.6	163.2	146.4	450.8	288.2	368.7	43.16	162.57	0.74	0.64		
Gumii Eldalloo	11.8	12.1	12.0	0.0	0.0	0.0	11.8	12.1	12.0	0.0	0.0	0.0	90.8	94.8	92.7	74.9	83.8	92.7	165.6	178.6	171.7	-4.03	-12.97	1.04	1.08		
Haroo Walaabuu	6.4	4.9	5.7	0.0	0.0	0.0	6.4	4.9	5.7	0.0	0.0	0.0	145.6	103.3	124.6	82.3	68.6	124.6	227.9	171.9	200.0	42.32	56.00	0.71	0.75		
Liiban	4.9	4.7	4.8	0.0	0.0	0.0	4.9	4.7	4.8	0.0	0.0	0.0	81.9	61.3	71.9	69.7	42.8	71.9	151.6	104.1	128.5	20.61	47.51	0.75	0.69		
Oddoo Shaakkisoo	8.1	5.8	7.0	3.7	2.9	3.3	11.8	8.7	10.3	1.2	0.9	1.1	128.2	99.9	114.4	189.3	150.5	114.4	318.7	251.2	285.8	28.36	67.49	0.78	0.79		
Sabbaa Boruu	10.2	9.5	9.8	4.3	2.8	3.6	14.6	12.3	13.4	0.3	0.3	0.3	110.9	85.6	98.2	138.2	114.1	98.2	249.4	200.0	224.6	25.29	49.37	0.77	0.80		
Uraagaa	13.9	12.5	13.2	1.9	1.7	1.8	15.8	14.2	15.0	0.0	0.0	0.0	182.5	139.9	160.6	144.8	108.5	160.6	327.3	248.4	286.8	42.52	78.89	0.77	0.76		
Waadaraa	19.0	17.3	18.2	6.9	5.6	6.3	25.9	22.9	24.4	6.3	6.7	6.5	186.7	129.8	158.2	230.9	145.2	158.2	423.9	281.7	352.5	56.93	142.22	0.70	0.66		
Total Gujii	10.0	8.7	9.4	5.9	5.5	5.7	15.9	14.2	15.1	0.9	0.7	0.8	144.2	118.2	131.3	134.6	108.2	131.3	279.6	227.1	253.6	25.96	52.47	0.82	0.81		
West Guji																											
Abbayaa	21.7	16.9	19.3	2.2	1.4	1.8	23.8	18.3	21.0	0.0	0.5	0.3	106.8	86.3	96.5	57.4	48.1	96.5	164.2	134.9	149.6	20.43	29.29	0.81	0.82		
Birbisa Kojowaa	40.0	29.9	35.0	0.0	0.0	0.0	40.0	29.9	35.0	0.0	0.0	0.0	130.8	97.9	114.1	211.2	140.7	114.1	342.0	238.6	289.5	32.94	103.43	0.75	0.70		
Bulchiinsa Magaala Bulee Horaa	9.2	9.7	9.5	54.9	54.9	54.9	64.1	64.7	64.4	0.0	0.0	0.0	59.7	57.9	58.8	86.9	88.0	58.8	146.6	145.9	146.3	1.76	0.70	0.97	1.00		
Bulee Horaa	38.0	27.8	32.8	1.4	1.3	1.3	39.3	29.1	34.1	4.7	4.4	4.5	127.5	103.3	115.1	134.8	117.8	115.1	267.1	225.5	245.7	24.21	41.54	0.81	0.84		
Dugdaa Daawwaa	5.9	5.0	5.5	1.8	1.9	1.9	7.7	7.0	7.4	0.0	0.0	0.0	64.3	53.8	59.1	51.6	39.8	59.1	115.9	93.6	104.9	10.47	22.28	0.84	0.81		
Galaanaa	17.4	12.2	14.8	4.8	4.6	4.7	22.3	16.8	19.5	4.7	4.0	4.3	119.7	78.6	99.1	128.8	82.5	99.1	253.2	165.1	209.0	41.02	88.07	0.66	0.65		
Hambalaa Waamannaa	17.2	14.1	15.6	0.7	0.6	0.7	17.9	14.7	16.3	6.1	4.3	5.2	180.5	157.0	168.9	166.5	169.8	168.9	353.2	331.0	342.3	23.55	22.14	0.87	0.94		
Malkaa Soddadaa	17.9	15.6	16.8	2.6	2.4	2.5	20.5	18.0	19.3	0.1	0.2	0.2	73.1	52.5	62.9	131.8	104.1	62.9	205.0	156.9	181.2	20.64	48.16	0.72	0.77		
Qarcaa	10.6	8.2	9.4	4.2	3.8	4.0	14.8	12.0	13.4	0.6	0.3	0.4	128.3	90.2	109.0	134.0	102.1	109.0	262.8	192.5	227.1	38.10	70.30	0.70	0.73		
Surroo Barguddaa	11.1	8.8	9.9	2.3	2.4	2.4	13.4	11.2	12.3	0.0	0.0	0.0	92.1	71.3	81.8	187.3	145.1	81.8	279.4	216.4	248.1	20.82	63.06	0.77	0.77		
Total Gujii Lixaa	18.0	14.1	16.1	4.7	4.4	4.5	22.7	18.5	20.6	1.9	1.6	1.7	113.0	88.5	100.7	119.7	98.0	100.7	234.6	188.1	211.3	24.53	46.48	0.78	0.80		

Table 1: Perprimary and Grade one Different Information by Districts 2009 (2016/17 GC)

Zone/Districts	Preprimary GER (%)									New Entrant to Grade 1															
	PPAP& CtoC			KG			Preprimary GER (%)			Early Starters (%)			NIR (%)			Late Starters (%)			AIR (%)			GG (%)		GPI (Ratio)	
	M	F	T	M	F	T	M	F	T	M	F	T	M	F	T	M	F	T	M	F	T	NIR	AIR	NIR	AIR
East Hararge																									
B/M/Awudaay	50.3	50.9	50.6	76.6	72.3	74.6	126.9	123.2	125.1	20.4	25.7	23.0	314.3	298.6	306.6	236.1	177.9	306.6	570.7	502.1	537.3	15.71	68.61	0.95	0.88
B/M/Baabbilee	21.9	20.0	21.0	35.4	34.3	34.9	57.3	54.4	55.9	0.0	0.0	0.0	133.6	143.8	138.5	39.3	41.9	138.5	172.9	185.7	179.0	-10.20	-12.80	1.08	1.07
B/M/Dadar	15.7	17.7	16.6	20.3	25.8	22.9	36.1	43.5	39.5	2.1	2.1	2.1	119.6	141.5	129.6	30.9	7.6	129.6	152.6	151.3	152.0	-21.88	1.36	1.18	0.99
B/M/Haroomayaa	12.0	11.3	11.7	28.8	28.3	28.6	40.8	39.6	40.3	0.0	0.0	0.0	71.5	62.9	67.3	60.5	47.8	67.3	132.0	110.7	121.6	8.53	21.27	0.88	0.84
Baabbilee	62.8	52.3	57.6	0.0	0.0	0.0	62.8	52.3	57.6	0.0	0.0	0.0	168.6	148.5	158.9	59.0	47.9	158.9	227.6	196.4	212.6	20.11	31.19	0.88	0.86
Baddannoo	49.2	46.9	48.1	1.0	1.0	1.0	50.2	48.0	49.1	0.0	0.0	0.0	163.0	146.3	154.6	68.3	60.9	154.6	231.3	207.2	219.2	16.74	24.11	0.90	0.90
Cinaqsan	46.3	40.2	43.4	1.1	1.0	1.0	47.4	41.2	44.4	2.6	1.5	2.1	178.3	151.2	165.3	132.7	108.0	165.3	313.6	260.8	288.2	27.13	52.85	0.85	0.83
Dadar	14.0	11.3	12.7	0.0	0.0	0.0	14.0	11.3	12.7	1.1	0.9	1.0	138.5	125.3	132.0	58.1	46.9	132.0	197.7	173.1	185.5	13.18	24.60	0.90	0.88
Fadiis	53.2	45.4	49.3	2.4	1.6	2.0	55.6	47.0	51.3	15.3	11.2	13.3	131.6	126.4	129.1	60.5	57.0	129.1	207.4	194.7	201.3	5.16	12.72	0.96	0.94
Giraawwaa	8.3	7.3	7.8	0.8	0.9	0.9	9.1	8.2	8.7	4.2	3.7	3.9	129.5	113.3	121.5	57.4	56.6	121.5	191.1	173.6	182.5	16.26	17.53	0.87	0.91
Gola Odaa	44.5	38.4	41.6	0.0	0.0	0.0	44.5	38.4	41.6	0.3	0.2	0.3	137.4	122.8	130.2	92.9	83.4	130.2	230.6	206.4	218.8	14.56	24.19	0.89	0.90
Gooroo Guutuu	28.7	24.3	26.5	1.2	1.0	1.1	29.9	25.3	27.6	1.8	1.8	1.8	154.5	148.6	151.7	44.3	43.8	151.7	200.6	194.2	197.5	5.96	6.43	0.96	0.97
Gooroo Muxii	33.2	31.3	32.2	0.0	0.0	0.0	33.2	31.3	32.2	0.4	0.2	0.3	121.6	123.3	122.4	69.1	76.6	122.4	191.0	200.1	195.4	-1.68	-9.04	1.01	1.05
Gursum	33.6	26.7	30.2	1.8	1.7	1.7	35.5	28.4	31.9	3.2	2.2	2.7	153.4	139.7	146.7	30.7	29.2	146.7	187.3	171.1	179.3	13.75	16.24	0.91	0.91
Haraa Maayaa	10.8	7.7	9.3	0.0	0.0	0.0	10.8	7.7	9.3	0.0	0.0	0.0	148.1	117.1	132.5	40.7	32.5	132.5	188.8	149.6	169.0	31.03	39.26	0.79	0.79
Jaarsoo	33.3	27.2	30.2	3.6	3.1	3.3	36.9	30.3	33.5	0.0	0.0	0.0	134.3	127.5	131.0	17.0	13.5	131.0	151.4	141.0	146.2	6.82	10.41	0.95	0.93
Kombolcha	56.4	50.2	53.4	5.2	4.6	4.9	61.7	54.9	58.3	4.4	3.4	4.0	155.8	148.9	152.5	70.2	61.0	152.5	230.4	213.3	222.2	6.82	17.08	0.96	0.93
Kurfaa Callee	52.6	50.0	51.3	0.6	0.2	0.4	53.1	50.2	51.7	0.0	0.0	0.0	139.5	138.9	139.2	58.7	37.2	139.2	198.2	176.1	187.0	0.55	22.04	1.00	0.89
Maikaa baloo	29.2	25.0	27.1	2.1	2.0	2.0	31.3	27.0	29.2	0.1	0.1	0.1	117.5	110.0	113.8	62.7	59.2	113.8	180.4	169.3	174.9	7.53	11.15	0.94	0.94
Mayyuu	33.3	31.6	32.5	0.0	0.0	0.0	33.3	31.6	32.5	0.0	0.0	0.0	130.7	118.2	124.6	45.2	37.3	124.6	175.9	155.6	165.9	12.47	20.31	0.90	0.88
Meettaa	27.8	23.9	25.9	1.0	1.0	1.0	28.8	24.9	26.9	4.6	4.4	4.5	139.9	133.7	136.8	37.0	31.1	136.8	181.5	169.2	175.4	6.26	12.29	0.96	0.93
Miidhagaa Tolaa	30.0	29.6	29.8	0.0	0.0	0.0	30.0	29.6	29.8	2.9	2.9	2.9	85.7	88.3	86.9	54.5	51.9	86.9	143.0	143.1	143.0	-2.63	-0.12	1.03	1.00
Qarsaa	13.1	12.1	12.6	3.2	3.4	3.3	16.3	15.5	15.9	17.1	15.7	16.4	274.9	240.6	258.3	115.3	104.2	258.3	407.2	360.5	384.6	34.27	46.77	0.88	0.89
Qumbii	20.8	16.3	18.7	0.0	0.0	0.0	20.8	16.3	18.7	0.0	0.0	0.0	90.9	66.6	79.3	124.8	88.0	79.3	215.7	154.5	186.4	24.33	61.18	0.73	0.72
Total Harargee East	30.6	26.8	28.7	2.3	2.1	2.2	32.9	28.9	30.9	3.2	2.7	2.9	148.6	134.9	141.9	61.2	53.9	141.9	213.0	191.5	202.4	13.69	21.54	0.91	0.90
West Hararge																									
Ancaar	48.1	43.1	45.6	0.0	0.0	0.0	48.1	43.1	45.6	0.2	0.1	0.2	101.8	94.6	98.2	131.2	122.2	98.2	233.2	217.0	225.1	7.16	16.19	0.93	0.93
B/M/Baddeessaa	14.0	18.3	16.1	35.4	34.8	35.1	49.4	53.1	51.2	0.4	0.4	0.4	224.0	163.6	193.3	63.4	50.4	193.3	287.8	214.3	250.4	60.44	73.45	0.73	0.74
Bookee	67.3	61.2	64.3	0.9	0.6	0.8	68.2	61.8	65.1	0.0	0.0	0.0	165.6	148.7	157.3	163.4	156.6	157.3	329.0	305.4	317.3	16.82	23.60	0.90	0.93
Bu/Mag/Ciroo	42.1	41.8	42.0	110.1	97.2	103.8	152.3	139.0	145.8	2.3	2.4	2.4	147.3	145.6	146.5	89.1	50.0	146.5	238.7	198.1	217.9	1.70	40.62	0.99	0.83
Burqaa Dhiintuu	34.9	25.1	30.1	0.0	0.0	0.0	34.9	25.1	30.1	2.2	1.9	2.0	246.0	208.3	227.6	374.2	314.6	227.6	622.4	524.7	574.8	37.74	97.73	0.85	0.84
Ciroo'	13.9	10.6	12.3	0.6	0.5	0.5	14.6	11.1	12.8	0.6	0.4	0.5	124.8	107.5	116.4	63.7	56.5	116.4	189.1	164.3	177.0	17.37	24.83	0.86	0.87
Daaroo Labuu	24.7	21.8	23.3	2.3	3.2	2.7	27.0	25.1	26.0	0.0	0.0	0.0	207.6	190.5	199.3	119.4	103.9	199.3	326.9	294.4	311.1	17.03	32.47	0.92	0.90
Doobbaa	29.2	23.8	26.5	1.0	0.9	1.0	30.2	24.6	27.4	2.2	1.8	2.0	149.9	142.3	146.2	132.8	125.8	146.2	284.9	269.8	277.7	7.58	15.12	0.95	0.95
Gamachis	37.6	31.9	34.8	0.0	0.0	0.0	37.6	31.9	34.8	0.0	0.0	0.0	134.3	125.0	129.7	98.9	92.9	129.7	233.1	217.9	225.7	9.30	15.27	0.93	0.93
Gubbaa Qorichaa	12.6	10.0	11.3	0.0	0.0	0.0	12.6	10.0	11.3	0.0	0.0	0.0	101.2	94.8	98.1	44.7	38.8	98.1	146.0	133.6	139.9	6.42	12.40	0.94	0.92
Gumbii Bordoddee	28.9	26.4	27.7	0.0	0.0	0.0	28.9	26.4	27.7	2.2	1.2	1.7	154.0	142.6	148.5	91.3	85.1	148.5	247.4	228.9	238.5	11.36	18.52	0.93	0.93
Habroo	13.0	10.6	11.8	4.0	3.7	3.9	17.1	14.3	15.7	1.0	1.1	1.1	191.2	175.9	183.5	73.6	72.6	183.5	265.8	249.6	257.7	15.31	16.21	0.92	0.94
Hawwii Guddina	73.5	62.9	68.4	0.0	0.0	0.0	73.5	62.9	68.4	0.0	0.0	0.0	190.1	179.6	185.1	191.4	179.2	185.1	381.5	358.8	370.7	10.50	22.70	0.94	0.94
Masalaa	23.8	20.8	22.4	0.8	0.8	0.8	24.6	21.6	23.2	0.0	0.0	0.0	167.9	155.3	161.8	126.0	127.9	161.8	293.9	283.2	288.7	12.63	10.67	0.92	0.96
Mi'eessoo	38.7	28.6	33.7	1.8	2.1	1.9	40.5	30.7	35.6	0.2	0.4	0.3	168.9	120.2	144.5	87.6	78.8	144.5	256.7	199.4	228.0	48.68	57.31	0.71	0.78
Odaa Bultuum	27.6	23.4	25.5	0.0	0.0	0.0	27.6	23.4	25.5	2.4	2.3	2.3	231.9	198.6	215.3	59.1	45.6	215.3	293.4	246.4	270.0	33.36	46.99	0.86	0.84
Xulloo	25.4	19.9	22.6	3.4	3.8	3.6	28.8	23.8	26.3	0.2	0.1	0.2	175.5	152.0	163.8	74.2	61.9	163.8	249.9	214.0	232.0	23.48	35.83	0.87	0.86
Total Harargee West	29.8	25.2	27.6	2.4	2.3	2.3	32.2	27.5	29.9	0.7	0.6	0.7	165.1	147.9	156.7	103.9	94.1	156.7	269.7	242.7	256.5	17.16	27.05	0.90	0.90

Table 1: Perprimary and Grade one Different Information by Districts 2009 (2016/17 GC)

Zone/Districts	Preprimary GER (%)									New Entrant to Grade 1															
	PPAP& CtoC			KG			Preprimary GER (%)			Early Starters (%)			NIR (%)			Late Starters (%)			AIR (%)			GG (%)		GPI (Ratio)	
	M	F	T	M	F	T	M	F	T	M	F	T	M	F	T	M	F	T	M	F	T	NIR	AIR	NIR	AIR
Horo Guduru Wollega																									
Abbaay Cooman	25.7	24.4	25.0	22.6	21.7	22.1	48.3	46.1	47.1	3.4	2.2	2.8	88.7	89.0	88.8	24.0	23.8	88.8	116.1	115.0	115.6	-0.33	1.09	1.00	0.99
Abbee Dangooroo	48.4	42.5	45.4	1.6	1.3	1.4	50.0	43.8	46.8	0.0	0.0	0.0	117.4	95.9	106.3	64.8	52.8	106.3	182.2	148.7	165.0	21.53	33.53	0.82	0.82
Amuru	15.6	15.9	15.8	3.2	3.1	3.2	18.9	19.0	19.0	0.0	0.0	0.0	167.6	157.2	162.5	11.3	7.9	162.5	178.8	165.0	172.1	10.40	13.81	0.94	0.92
B/M/Shaambuu	23.0	26.5	24.7	68.3	75.4	71.8	91.3	101.9	96.5	20.3	21.2	20.7	136.5	153.8	145.4	75.0	59.0	145.4	231.8	234.0	232.9	-17.36	-2.22	1.13	1.01
Guduru	15.3	16.6	16.0	1.8	1.7	1.7	17.1	18.3	17.7	4.4	5.4	4.9	81.9	80.0	81.0	44.5	37.8	81.0	130.9	123.2	127.0	1.92	7.64	0.98	0.94
Habaaboo Guduru	16.6	15.9	16.3	2.6	3.2	2.9	19.2	19.1	19.1	2.0	2.1	2.0	126.2	118.3	122.3	26.7	30.0	122.3	154.9	150.4	152.7	7.95	4.51	0.94	0.97
Horro	12.2	10.9	11.5	0.0	0.0	0.0	12.2	10.9	11.5	0.0	0.0	0.0	94.7	91.7	93.2	36.1	29.6	93.2	130.8	121.3	126.2	3.04	9.52	0.97	0.93
Jaardagaa Jaartee	15.6	15.7	15.7	2.6	2.1	2.3	18.2	17.8	18.0	0.7	0.7	0.7	148.5	133.2	140.7	24.0	19.5	140.7	173.2	153.4	163.1	15.28	19.86	0.90	0.89
Jimmaa Gannatii	9.8	10.0	9.9	1.0	1.0	1.0	10.7	10.9	10.8	0.0	0.0	0.0	84.5	71.0	77.3	41.3	29.3	77.3	125.8	100.3	112.3	13.51	25.49	0.84	0.80
Jimmaa Raaree	12.9	12.7	12.8	2.3	2.6	2.5	15.2	15.4	15.3	2.8	2.5	2.7	102.5	99.3	100.8	73.2	72.8	100.8	178.4	174.7	176.5	3.12	3.70	0.97	0.98
Total Horroo Guduru Wallaggaa	18.6	18.1	18.4	4.0	4.1	4.1	22.7	22.2	22.4	1.8	1.9	1.9	109.2	100.7	104.9	40.5	35.4	104.9	151.6	138.0	144.7	8.51	13.58	0.92	0.91
Ilu Aba Bora																									
Aallee	17.8	16.3	17.1	2.4	2.2	2.3	20.2	18.5	19.4	1.5	1.7	1.6	68.3	64.4	66.5	23.9	20.6	66.5	93.7	86.7	90.4	3.86	7.02	0.94	0.93
Algee Saachii	23.1	21.8	22.5	4.2	3.7	4.0	27.3	25.6	26.4	0.5	0.3	0.4	96.4	96.3	96.3	18.6	15.6	96.3	115.6	112.3	113.9	0.04	3.31	1.00	0.97
B/M/Mattuu	19.6	18.0	18.8	60.5	48.4	54.4	80.1	66.4	73.2	3.9	3.9	3.9	107.7	114.3	110.9	34.9	50.2	110.9	146.5	168.3	156.9	-6.54	-21.86	1.06	1.15
Bachoo	56.0	56.3	56.1	1.5	0.7	1.1	57.5	57.0	57.3	0.0	0.0	0.0	152.9	145.2	148.9	60.6	48.4	148.9	213.5	193.5	203.2	7.74	20.00	0.95	0.91
Biiloo Nophaa	30.4	30.3	30.4	2.4	3.0	2.7	32.9	33.3	33.1	0.0	0.0	0.0	76.6	71.4	74.1	42.5	37.9	74.1	119.0	109.3	114.4	5.13	9.72	0.93	0.92
Buree	25.9	25.1	25.5	3.1	2.9	3.0	29.0	28.0	28.5	0.0	0.0	0.0	105.7	100.4	103.1	27.7	27.0	103.1	133.4	127.5	130.4	5.25	5.88	0.95	0.96
Daariimu	21.7	19.3	20.5	0.6	0.6	0.6	22.3	19.8	21.1	3.6	3.3	3.4	120.9	110.3	115.8	111.9	101.8	115.8	236.3	215.4	226.2	10.55	20.96	0.91	0.91
Diduu	32.2	32.8	32.5	0.0	0.0	0.0	32.2	32.8	32.5	0.0	0.0	0.0	98.6	97.1	97.9	19.3	28.8	97.9	117.9	125.9	121.6	1.51	-7.99	0.98	1.07
Dooraanii	26.3	27.6	26.9	3.2	3.0	3.1	29.5	30.6	30.0	0.0	0.0	0.0	83.9	81.6	82.8	15.1	9.3	82.8	99.0	90.9	94.9	2.32	8.16	0.97	0.92
Haluu	56.7	54.4	55.6	0.0	0.0	0.0	56.7	54.4	55.6	1.1	1.0	1.0	99.6	86.8	93.0	9.2	8.9	93.0	109.9	96.7	103.1	12.85	13.16	0.87	0.88
Hurumuu	26.4	26.4	26.4	3.5	3.4	3.4	29.9	29.8	29.9	2.0	2.3	2.2	85.7	78.6	82.2	20.8	15.1	82.2	108.5	96.0	102.3	7.10	12.49	0.92	0.88
Mattuu	25.7	23.8	24.7	0.0	0.0	0.0	25.7	23.8	24.7	0.4	0.5	0.4	67.0	66.5	66.7	20.5	17.2	66.7	87.8	84.2	86.0	0.45	3.62	0.99	0.96
Noonoo Sallee	37.6	37.3	37.4	0.0	0.0	0.0	37.6	37.3	37.4	0.7	1.2	0.9	87.5	77.8	82.6	26.4	29.2	82.6	114.6	108.2	111.4	9.73	6.41	0.89	0.94
Yaayyoo	37.7	41.5	39.6	0.6	0.9	0.7	38.4	42.4	40.3	0.5	0.3	0.4	94.6	87.4	91.1	24.8	24.4	91.1	119.9	112.1	116.1	7.24	7.75	0.92	0.94
Total Iluu Abbaa Boor	27.6	26.5	27.1	3.0	2.7	2.9	30.6	29.3	29.9	1.4	1.3	1.3	97.4	92.2	94.8	44.5	40.2	94.8	143.3	133.7	138.5	5.23	9.59	0.95	0.93

Table 1: Perprimary and Grade one Different Information by Districts 2009 (2016/17 GC)

Zone/Districts	Preprimary GER (%)									New Entrant to Grade 1															
	PPAP& CtoC			KG			Preprimary GER (%)			Early Starters (%)			NIR (%)			Late Starters (%)			AIR (%)			GG (%)		GPI (Ratio)	
	M	F	T	M	F	T	M	F	T	M	F	T	M	F	T	M	F	T	M	F	T	NIR	AIR	NIR	AIR
Jimma																									
B/m/aggaroo	59.4	54.8	57.1	80.7	78.4	79.6	140.2	133.2	136.7	2.2	2.1	2.2	200.7	183.5	191.8	59.9	42.3	191.8	262.9	227.8	244.8	17.30	35.10	0.91	0.87
Botor Xoollay	27.6	24.7	26.1	8.5	7.7	8.1	36.1	32.4	34.2	0.9	0.9	0.9	96.2	80.4	88.2	38.2	30.1	88.2	135.3	111.3	123.1	15.83	23.98	0.84	0.82
Cooraa Botor	56.8	56.2	56.5	0.0	0.0	0.0	56.8	56.2	56.5	1.9	2.4	2.2	189.7	177.8	183.9	43.5	50.9	183.9	235.1	231.2	233.1	11.86	3.90	0.94	0.98
Deedoo	39.8	38.9	39.3	0.9	1.2	1.1	40.7	40.1	40.4	0.3	0.2	0.3	123.4	113.3	118.4	74.8	63.2	118.4	198.4	176.8	187.7	10.04	21.66	0.92	0.89
Geeraa	46.2	42.9	44.6	0.3	0.2	0.3	46.5	43.2	44.9	0.0	0.0	0.0	133.9	121.0	127.5	34.5	28.5	127.5	168.4	149.6	159.0	12.85	18.85	0.90	0.89
Gommaa	36.9	35.1	36.0	3.3	3.4	3.4	40.2	38.6	39.4	0.3	0.4	0.3	126.0	124.6	125.3	32.5	31.7	125.3	158.7	156.8	157.8	1.34	1.94	0.99	0.99
Gumaay	60.4	48.4	54.2	2.7	2.6	2.6	63.1	51.0	56.9	4.7	3.5	4.1	118.9	100.2	109.6	14.8	13.6	109.6	138.4	117.3	127.9	18.68	21.01	0.84	0.85
Limmuu Koosaa	49.0	44.5	46.8	4.6	4.4	4.5	53.6	48.9	51.3	5.3	5.1	5.2	126.8	112.7	119.7	22.9	21.0	119.7	155.0	138.9	146.9	14.15	16.12	0.89	0.90
Limmuu Saqqaa	38.7	39.0	38.8	0.6	0.7	0.7	39.3	39.7	39.5	3.5	3.6	3.5	128.8	131.4	130.1	26.3	23.5	130.1	158.6	158.5	158.5	-2.64	0.10	1.02	1.00
Maannaa	23.5	25.1	24.3	2.7	2.9	2.8	26.3	28.0	27.1	1.1	1.1	1.1	115.9	111.0	113.4	70.4	59.2	113.4	187.5	171.3	179.3	4.86	16.14	0.96	0.91
Manchoo	15.7	14.8	15.3	1.1	0.9	1.0	16.8	15.7	16.2	0.6	0.7	0.7	140.9	118.5	129.8	31.8	26.0	129.8	173.4	145.3	159.4	22.41	28.10	0.84	0.84
Naannoo Beenjaa	30.6	28.9	29.8	1.5	0.9	1.2	32.1	29.9	31.0	14.2	15.2	14.7	98.0	95.1	96.6	11.3	11.3	96.6	123.5	121.6	122.6	2.94	1.95	0.97	0.98
Oomoo Beeyyam	18.9	16.1	17.5	0.0	0.0	0.0	18.9	16.1	17.5	2.5	2.0	2.2	103.5	85.3	94.3	27.6	21.7	94.3	133.6	109.0	121.1	18.19	24.60	0.82	0.82
Oomoo Naadaa	25.2	23.1	24.2	3.0	3.0	3.0	28.2	26.1	27.2	0.0	0.0	0.0	111.4	100.0	105.7	22.3	16.1	105.7	133.7	116.1	124.9	11.39	17.61	0.90	0.87
Qarsaa	40.2	37.7	38.9	0.5	0.7	0.6	40.7	38.3	39.5	0.0	0.0	0.0	119.7	114.9	117.3	64.2	58.3	117.3	183.8	173.2	178.6	4.75	10.63	0.96	0.94
Saqqaa Coqorsaa	32.3	31.1	31.7	0.6	0.6	0.6	32.9	31.7	32.3	1.6	2.0	1.8	109.0	96.1	102.6	34.6	30.1	102.6	145.1	128.2	136.7	12.84	16.89	0.88	0.88
Saxxammaa	37.2	29.4	33.3	0.5	0.6	0.5	37.7	29.9	33.8	1.2	1.2	1.2	135.0	119.5	127.3	70.7	70.4	127.3	206.8	191.1	199.1	15.48	15.75	0.89	0.92
Shabee Somboo	26.3	23.5	24.9	0.6	0.7	0.6	26.9	24.2	25.6	0.0	0.0	0.0	96.8	84.4	90.5	75.2	65.5	90.5	171.9	149.9	160.8	12.34	22.03	0.87	0.87
Sigimoo	37.6	32.7	35.2	0.0	0.0	0.0	37.6	32.7	35.2	2.2	1.2	1.7	166.3	160.8	163.6	129.7	128.4	163.6	298.2	290.4	294.4	5.50	7.73	0.97	0.97
Sokorruu	29.3	31.5	30.4	2.5	3.0	2.7	31.8	34.5	33.2	1.2	0.7	1.0	109.1	101.6	105.3	20.6	19.0	105.3	130.9	121.3	126.1	7.56	9.66	0.93	0.93
Xiroo Afataa	23.1	22.8	23.0	0.0	0.0	0.0	23.1	22.8	23.0	5.6	5.0	5.3	82.8	81.7	82.2	16.4	14.8	82.2	104.9	101.5	103.2	1.17	3.39	0.99	0.97
Total Jimma	33.7	31.6	32.7	2.0	2.1	2.1	35.7	33.7	34.7	1.9	1.8	1.9	120.0	110.3	115.2	43.2	38.5	115.2	165.1	150.6	157.9	9.75	14.52	0.92	0.91
Oromia Special Zone Surrounding Finfine																									
Aqqaqii	26.8	23.6	25.2	0.0	0.0	0.0	26.8	23.6	25.2	0.0	0.0	0.0	66.0	55.0	60.4	60.4	44.9	60.4	126.4	99.9	113.0	10.96	26.50	0.83	0.79
Barrak	32.6	29.1	30.8	8.8	6.9	7.9	41.5	36.0	38.7	0.3	0.2	0.2	120.7	111.1	116.1	7.7	5.1	116.1	128.7	116.5	122.8	9.58	12.23	0.92	0.90
Bul/Mag/Sandaafaa	34.3	35.5	34.9	318.8	319.9	319.3	353.1	355.4	354.2	2.9	1.5	2.1	559.2	413.9	476.3	243.7	205.8	476.3	805.8	621.2	700.4	145.35	184.66	0.74	0.77
Muloo	45.4	33.8	39.7	0.0	0.0	0.0	45.4	33.8	39.7	1.0	0.8	0.9	108.0	102.5	105.4	27.5	24.7	105.4	136.5	128.0	132.5	5.51	8.55	0.95	0.94
Sabata Hawas	12.5	12.4	12.4	4.7	5.3	5.0	17.1	17.7	17.4	0.0	0.0	0.0	75.6	66.4	71.1	36.2	27.8	71.1	111.8	94.2	103.2	9.21	17.64	0.88	0.84
Sulultaa	9.4	8.5	8.9	8.2	8.0	8.1	17.5	16.5	17.0	0.1	0.2	0.1	68.9	71.5	70.2	51.0	46.3	70.2	119.9	118.1	119.0	-2.65	1.84	1.04	0.98
Walmartaa	18.8	17.3	18.1	8.3	8.2	8.3	27.1	25.6	26.3	0.5	0.2	0.4	92.6	88.7	90.8	51.9	42.9	90.8	145.0	131.9	138.7	3.93	13.13	0.96	0.91
Total Naannoo Finfinnee	20.2	17.9	19.0	10.7	10.3	10.5	30.9	28.2	29.5	0.2	0.2	0.2	90.2	84.0	87.2	43.6	36.7	87.2	134.0	120.9	127.7	6.20	13.14	0.93	0.90

Table 1: Perprimary and Grade one Different Information by Districts 2009 (2016/17 GC)

Zone/Districts	Preprimary GER (%)									New Entrant to Grade 1																	
	PPAP& CtoC			KG			Preprimary GER (%)			Early Starters (%)			NIR (%)			Late Starters (%)			AIR (%)			GG (%)		GPI (Ratio)			
	M	F	T	M	F	T	M	F	T	M	F	T	M	F	T	M	F	T	M	F	T	M	F	T	NIR	AIR	NIR
Kelem Wollega																											
Anfilloo	27.9	24.1	26.0	8.4	8.0	8.2	36.4	32.1	34.2	0.2	0.0	0.1	112.1	88.4	100.1	47.4	32.4	100.1	159.8	120.9	140.0	23.72	38.87	0.79	0.76		
B/M/Dambi Dolloo	17.5	14.0	15.7	81.8	79.2	80.5	99.3	93.2	96.2	0.3	0.0	0.1	108.1	121.7	115.0	38.3	16.4	115.0	146.6	138.1	142.3	-13.61	8.54	1.13	0.94		
Daallee Sadii	25.5	24.5	25.0	0.0	0.0	0.0	25.5	24.5	25.0	0.0	0.0	0.0	113.2	102.4	107.8	18.0	15.9	107.8	131.2	118.3	124.8	10.80	12.92	0.90	0.90		
Daallee Waabaraa	24.6	22.8	23.7	3.9	4.0	3.9	28.5	26.8	27.6	0.0	0.0	0.0	134.9	118.8	126.9	19.2	17.3	126.9	154.1	136.1	145.2	16.15	18.02	0.88	0.88		
Gawoo Qebee	15.2	14.9	15.1	3.8	2.6	3.2	19.0	17.5	18.3	5.8	3.8	4.8	132.5	119.8	126.3	79.2	67.6	126.3	217.5	191.3	204.6	12.72	26.18	0.90	0.88		
Gidaami	34.4	35.6	35.0	2.9	2.3	2.6	37.3	37.9	37.6	0.0	0.0	0.0	116.1	117.7	116.9	25.0	19.6	116.9	141.1	137.3	139.3	-1.66	3.78	1.01	0.97		
Hawaa Galaan	19.4	17.8	18.6	3.7	4.6	4.1	23.0	22.3	22.7	0.0	0.0	0.0	155.8	130.3	143.5	79.1	67.3	143.5	235.0	197.6	216.9	25.53	37.33	0.84	0.84		
Jimmaa Horroo	28.3	29.1	28.7	0.8	0.8	0.8	29.1	29.9	29.5	0.0	0.0	0.0	120.9	115.5	118.3	14.5	17.0	118.3	135.4	132.5	134.0	5.43	2.89	0.96	0.98		
Laaloo Qlee	32.6	31.0	31.8	0.0	0.0	0.0	32.6	31.0	31.8	0.0	0.0	0.0	106.8	102.9	104.8	47.0	35.3	104.8	153.8	138.2	145.9	3.95	15.65	0.96	0.90		
Sayyoo	25.2	24.9	25.0	8.5	7.6	8.0	33.7	32.5	33.1	0.0	0.0	0.0	100.6	83.4	91.9	39.2	29.1	91.9	139.7	112.5	125.9	17.12	27.23	0.83	0.81		
Yama Logii Walal	28.6	28.3	28.4	2.2	2.7	2.5	30.8	30.9	30.9	0.0	0.0	0.0	101.5	102.4	101.9	30.0	26.4	101.9	131.5	128.8	130.2	-0.97	2.73	1.01	0.98		
Total Qellam Wallaggaa	25.5	24.6	25.0	5.6	5.5	5.6	31.1	30.1	30.6	0.5	0.3	0.4	120.8	108.4	114.6	40.7	32.9	114.6	162.0	141.6	151.9	12.37	20.42	0.90	0.87		
East Shoa																											
Adaa	14.2	13.0	13.6	0.0	0.0	0.0	14.2	13.0	13.6	0.0	0.0	0.0	54.7	52.6	53.6	25.3	21.5	53.6	80.0	74.1	77.1	2.11	5.90	0.96	0.93		
Adaamaa	23.5	23.1	23.3	14.4	14.3	14.3	37.9	37.4	37.6	3.4	3.1	3.2	79.1	78.9	79.0	32.8	30.3	79.0	115.2	112.3	113.8	0.22	2.90	1.00	0.97		
Adaamii Tulluu	26.0	23.3	24.7	5.0	4.5	4.8	31.1	27.8	29.5	0.0	0.0	0.0	145.9	137.4	141.7	47.2	41.9	141.7	193.1	179.3	186.3	8.47	13.72	0.94	0.93		
B/M/Matahaaraa	6.3	6.9	6.6	53.2	44.8	48.9	59.5	51.7	55.5	2.8	1.6	2.2	55.3	55.6	55.5	8.7	15.5	55.5	66.8	72.7	69.8	-0.31	-5.97	1.01	1.09		
Booraa	18.6	17.4	18.0	14.1	12.8	13.5	32.7	30.3	31.5	2.4	2.3	2.4	88.0	85.8	86.9	105.0	106.3	86.9	195.5	194.4	194.9	2.22	1.09	0.97	0.99		
Bosat	31.3	29.7	30.6	17.9	17.8	17.8	49.2	47.5	48.4	1.8	1.8	1.8	100.3	92.0	96.2	80.0	76.9	96.2	182.1	170.7	176.5	8.30	11.35	0.92	0.94		
Dugdaa	37.3	35.6	36.5	19.5	17.9	18.7	56.8	53.6	55.2	0.1	0.2	0.1	92.1	94.7	93.4	83.9	82.1	93.4	176.1	177.0	176.5	-2.54	-0.84	1.03	1.00		
Fantaallee	29.4	28.7	29.1	7.8	9.0	8.4	37.2	37.7	37.5	0.5	0.3	0.4	77.0	71.0	74.1	31.4	27.2	74.1	108.8	98.5	103.8	5.93	10.34	0.92	0.90		
Gimbichuu	32.3	31.0	31.7	1.9	2.2	2.1	34.3	33.3	33.8	1.4	1.8	1.6	72.1	59.4	65.8	60.1	44.0	65.8	133.7	105.2	119.5	12.71	28.47	0.82	0.79		
Liban Cuqqaalaa	32.2	32.1	32.2	0.0	0.0	0.0	32.2	32.1	32.2	0.0	0.0	0.0	67.7	74.7	71.2	48.7	39.8	71.2	116.5	114.6	115.5	-7.01	1.87	1.10	0.98		
Lumee	23.0	23.3	23.2	7.1	6.7	6.9	30.1	30.0	30.1	0.0	0.3	0.1	92.2	74.8	83.6	10.9	9.1	83.6	103.0	84.2	93.7	17.37	18.84	0.81	0.82		
Total Shawaa Bahaa	26.8	25.5	26.2	10.3	9.9	10.1	37.1	35.4	36.3	1.0	1.0	1.0	90.5	86.4	88.5	52.3	48.1	88.5	143.9	135.5	139.7	4.13	8.38	0.95	0.94		
North Shoa																											
Abbichuuf Nya'Aa	31.9	28.4	30.1	2.4	3.2	2.8	34.3	31.6	33.0	0.0	0.0	0.0	131.5	115.3	123.4	17.4	13.1	123.4	148.9	128.4	138.7	16.24	20.57	0.88	0.86		
Alaltuu	22.3	17.5	19.9	6.0	5.2	5.6	28.3	22.7	25.5	1.3	1.2	1.2	91.8	73.5	82.4	29.8	20.9	82.4	122.9	95.6	108.9	18.31	27.29	0.80	0.78		
Bul/Nan/Mag/Fiichee	10.7	11.3	11.0	83.0	78.7	80.7	93.6	90.0	91.7	3.6	4.4	4.0	165.9	148.4	156.1	126.1	99.1	156.1	295.6	251.9	271.0	17.43	43.71	0.89	0.85		
Dabra Libanoos	28.4	23.2	25.7	8.3	8.6	8.5	36.7	31.7	34.2	0.0	0.0	0.0	81.3	75.7	78.5	59.3	46.1	78.5	140.6	121.7	131.2	5.65	18.83	0.93	0.87		
Dagam	24.5	23.6	24.0	3.0	1.8	2.4	27.5	25.3	26.4	0.0	0.0	0.0	92.2	75.5	83.6	38.2	30.4	83.6	130.4	105.9	117.8	16.69	24.55	0.82	0.81		
Darraa	24.7	23.0	23.8	0.6	0.5	0.6	25.3	23.5	24.4	0.0	0.0	0.0	107.7	95.0	101.3	24.5	22.5	101.3	132.2	117.5	124.8	12.69	14.63	0.88	0.89		
Giraar Jaarsoo	30.4	27.2	28.8	0.0	0.0	0.0	30.4	27.2	28.8	0.0	0.0	0.0	78.3	71.1	74.8	52.5	40.6	74.8	130.7	111.7	121.6	7.17	19.08	0.91	0.85		
Hidhabuu Abootee	30.7	29.3	30.0	2.1	1.9	2.0	32.7	31.1	32.0	0.0	0.0	0.0	133.1	117.4	125.2	10.8	9.4	125.2	143.9	126.8	135.3	15.67	17.03	0.88	0.88		
Iiddaa	60.8	51.8	56.2	6.5	7.0	6.8	67.3	58.8	63.0	0.0	0.0	0.0	133.5	111.8	122.7	17.5	14.1	122.7	151.0	125.9	138.5	21.71	25.06	0.84	0.83		
Kuyyuu	8.3	7.6	7.9	7.4	6.9	7.2	15.6	14.5	15.1	0.0	0.0	0.0	101.1	93.7	97.5	44.2	47.4	97.5	145.3	141.1	143.3	7.32	4.16	0.93	0.97		
Qimbibiiti	40.9	37.2	39.1	6.9	8.4	7.7	47.9	45.6	46.7	0.0	0.0	0.0	88.6	79.8	84.2	21.4	15.8	84.2	110.0	95.6	102.9	8.74	14.40	0.90	0.87		
Warra Jaarsoo	16.4	13.1	14.8	2.6	2.3	2.4	18.9	15.4	17.2	0.0	0.0	0.0	123.4	109.8	116.7	35.4	31.0	116.7	158.8	140.7	149.9	13.63	18.00	0.89	0.89		
Wucaalee	22.4	17.4	19.9	4.5	3.9	4.2	26.9	21.3	24.1	0.3	0.0	0.1	93.1	78.2	85.8	89.4	71.5	85.8	182.7	149.7	166.6	14.90	33.03	0.84	0.82		
Yaayyaa Gul.	30.6	29.5	30.1	0.0	0.0	0.0	30.6	29.5	30.1	0.0	0.0	0.0	114.7	104.5	109.8	31.1	22.0	109.8	145.8	126.5	136.4	10.25	19.36	0.91	0.87		
Total Shawaa Kaabaa	25.7	22.9	24.3	4.5	4.4	4.4	30.2	27.3	28.8	0.1	0.1	0.1	107.7	94.9	101.4	37.2	31.4	101.4	145.1	126.4	135.8	12.76	18.61	0.88	0.87		

Table 1: Perprimary and Grade one Different Information by Districts 2009 (2016/17 GC)

Zone/Districts	Preprimary GER (%)									New Entrant to Grade 1															
	PPAP& CtoC			KG			Preprimary GER (%)			Early Starters (%)			NIR (%)			Late Starters (%)			AIR (%)			GG (%)		GPI (Ratio)	
	M	F	T	M	F	T	M	F	T	M	F	T	M	F	T	M	F	T	M	F	T	NIR	AIR	NIR	AIR
South West Shoa																									
Ammayyaa	18.7	14.9	16.8	0.4	0.4	0.4	19.1	15.3	17.2	0.0	0.0	0.0	119.2	105.2	112.4	91.7	74.3	112.4	210.8	179.6	195.7	13.95	31.28	0.88	0.85
Bacho	24.6	23.9	24.3	8.6	8.7	8.7	33.2	32.6	32.9	0.0	0.0	0.0	108.8	102.4	105.6	35.5	27.1	105.6	144.3	129.6	137.0	6.37	14.73	0.94	0.90
Daawoo	14.0	14.1	14.0	0.0	0.0	0.0	14.0	14.1	14.0	0.0	0.0	0.0	90.9	80.4	85.7	59.6	46.3	85.7	150.4	126.7	138.7	10.41	23.69	0.89	0.84
Goro	31.1	25.4	28.2	8.9	10.8	9.9	40.0	36.2	38.1	0.0	0.0	0.0	138.5	121.4	129.9	53.9	41.2	129.9	192.4	162.5	177.5	17.13	29.91	0.88	0.84
Iluu	14.4	12.4	13.4	8.9	8.4	8.6	23.3	20.8	22.0	0.7	1.3	1.0	110.5	113.0	111.7	62.5	55.4	111.7	173.6	169.7	171.7	-2.48	3.93	1.02	0.98
Qarsaa Maaliimaa	6.8	6.6	6.7	3.8	3.6	3.7	10.6	10.2	10.4	0.1	0.0	0.1	93.2	84.4	88.9	33.8	24.5	88.9	127.2	108.9	118.2	8.84	18.30	0.91	0.86
Sadeen Sooddo	54.1	42.9	48.5	4.2	3.9	4.1	58.3	46.8	52.6	0.0	0.0	0.0	125.6	101.1	113.6	75.0	53.7	113.6	200.5	154.9	178.1	24.43	45.67	0.81	0.77
Sodoo Daacii	12.5	10.6	11.5	0.0	0.0	0.0	12.5	10.6	11.5	0.0	0.0	0.0	68.0	70.2	69.1	41.2	33.5	69.1	109.3	103.7	106.6	-2.19	5.54	1.03	0.95
Tolee	20.0	16.7	18.4	1.3	0.9	1.1	21.4	17.7	19.5	0.5	0.5	0.5	98.7	95.0	96.9	65.8	55.8	96.9	165.0	151.3	158.3	3.72	13.78	0.96	0.92
Walisoo	21.0	18.6	19.8	4.3	4.0	4.1	25.3	22.6	23.9	0.5	0.4	0.4	130.9	108.9	120.0	50.4	39.7	120.0	181.8	149.0	165.6	22.00	32.81	0.83	0.82
Wancii	32.2	29.7	31.0	1.8	2.0	1.9	34.0	31.7	32.9	0.0	0.0	0.0	118.3	109.1	113.7	124.3	86.0	113.7	242.6	195.1	218.7	9.25	47.49	0.92	0.80
Total Shawaa Kibba Lixaa	22.3	19.4	20.9	3.5	3.5	3.5	25.8	22.9	24.4	0.2	0.2	0.2	111.4	99.9	105.7	65.6	50.7	105.7	177.2	150.8	164.2	11.48	26.44	0.90	0.85
West Shoa																									
Abuna Gidabarat	19.7	17.7	18.7	3.2	2.9	3.1	22.9	20.6	21.8	7.0	5.2	6.1	95.8	78.6	87.0	60.8	55.7	87.0	163.6	139.5	151.3	17.11	24.15	0.82	0.85
Adaaa Bargaa	18.2	17.9	18.1	4.5	3.6	4.1	22.7	21.6	22.2	0.1	0.1	0.1	79.4	72.9	76.2	43.6	37.4	76.2	123.1	110.4	116.9	6.45	12.64	0.92	0.90
Amboo	13.5	13.0	13.3	0.0	0.0	0.0	13.5	13.0	13.3	0.0	0.0	0.0	87.0	68.9	77.8	52.8	37.1	77.8	139.9	106.0	122.7	18.10	33.88	0.79	0.76
Bakko Tibbee	53.0	50.2	51.6	15.0	14.0	14.5	68.0	64.2	66.1	0.0	0.0	0.0	138.8	115.4	126.5	60.8	39.5	126.5	199.6	154.8	176.0	23.45	44.76	0.83	0.78
Calliyaa	6.2	6.4	6.3	4.2	4.4	4.3	10.4	10.7	10.6	0.4	1.0	0.7	86.0	84.9	85.4	47.3	39.3	85.4	133.6	125.2	129.3	1.05	8.41	0.99	0.94
Cobii	34.2	31.4	32.8	0.0	0.0	0.0	34.2	31.4	32.8	0.3	0.1	0.2	113.2	92.1	102.8	100.7	85.6	102.8	214.3	177.9	196.3	21.10	36.43	0.81	0.83
Daannoo	26.3	24.4	25.4	0.6	0.9	0.8	27.0	25.4	26.2	1.4	1.7	1.5	117.1	104.3	110.7	82.6	75.8	110.7	201.2	181.8	191.5	12.81	19.44	0.89	0.90
Dandii	15.5	16.1	15.8	3.8	4.3	4.0	19.3	20.3	19.8	0.6	0.7	0.7	105.3	95.1	100.3	48.2	40.3	100.3	154.2	136.0	145.3	10.21	18.16	0.90	0.88
Dirree Incinnii	17.8	14.0	15.9	1.4	1.6	1.5	19.2	15.7	17.4	2.3	2.0	2.2	106.4	88.8	97.6	89.2	68.3	97.6	197.9	159.2	178.5	17.52	38.73	0.84	0.80
Ejeree	13.3	13.4	13.4	4.1	4.4	4.3	17.5	17.8	17.6	1.1	0.4	0.7	71.1	58.3	64.6	70.1	53.3	64.6	142.2	112.0	126.9	12.85	30.25	0.82	0.79
Ejersa Lafoo	8.1	10.4	9.2	7.0	4.9	5.9	15.1	15.2	15.2	0.0	0.0	0.0	105.4	89.6	97.6	41.4	33.1	97.6	146.9	122.7	134.9	15.79	24.15	0.85	0.84
Gindabarat	38.7	37.4	38.1	2.5	2.4	2.5	41.3	39.8	40.5	0.0	0.0	0.0	103.7	103.7	103.7	39.1	43.0	103.7	142.8	146.7	144.7	0.00	-3.90	1.00	1.03
Ilfataa	36.2	35.0	35.6	0.0	0.0	0.0	36.2	35.0	35.6	0.0	0.0	0.0	105.5	102.1	103.9	69.0	62.1	103.9	174.4	164.2	169.5	3.35	10.20	0.97	0.94
Iluu Galaan	34.2	32.7	33.4	4.0	3.8	3.9	38.1	36.5	37.3	0.0	0.0	0.0	94.5	87.2	90.8	89.4	66.7	90.8	183.9	153.9	168.7	7.29	30.04	0.92	0.84
Jalduu	15.8	14.2	15.0	2.8	3.0	2.9	18.6	17.1	17.9	0.4	0.3	0.4	102.2	97.7	100.0	66.5	52.8	100.0	169.2	150.8	160.2	4.56	18.37	0.96	0.89
Jilbaat	48.0	45.4	46.7	1.5	1.4	1.5	49.4	46.8	48.1	0.0	0.0	0.0	107.5	96.8	102.3	85.5	73.4	102.3	193.1	170.2	181.8	10.76	22.90	0.90	0.88
Liiban Jaawwii	26.0	21.0	23.5	0.0	0.0	0.0	26.0	21.0	23.5	0.0	0.0	0.0	98.5	96.2	97.4	100.9	88.0	97.4	199.4	184.2	192.0	2.35	15.20	0.98	0.92
Meettaa Roobii	45.4	41.0	43.2	0.4	0.6	0.5	45.8	41.5	43.7	0.1	0.0	0.1	78.4	66.6	72.5	51.5	42.8	72.5	130.0	109.4	119.8	11.86	20.65	0.85	0.84
Meettaa Walqixxee	41.1	35.0	38.0	0.0	0.0	0.0	41.1	35.0	38.0	0.0	0.0	0.0	95.5	85.6	90.5	46.0	46.4	90.5	141.5	132.0	136.7	9.83	9.42	0.90	0.93
Miidaa Qanyii	41.7	38.9	40.3	0.0	0.0	0.0	41.7	38.9	40.3	0.6	0.3	0.5	119.3	117.7	118.5	45.0	42.3	118.5	165.0	160.3	162.6	1.66	4.64	0.99	0.97
Nonnoo	27.1	25.4	26.2	2.0	2.2	2.1	29.0	27.6	28.3	0.0	2.4	1.2	90.2	88.1	89.2	124.1	112.8	89.2	214.3	203.4	208.9	2.09	10.93	0.98	0.95
Tokkee Kutaayee	23.3	20.3	21.8	6.3	6.1	6.2	29.6	26.5	28.0	0.4	0.5	0.5	88.6	91.2	89.8	46.1	40.7	89.8	135.1	132.4	133.8	-2.61	2.70	1.03	0.98
Total Shawaa Lixaa	26.6	24.9	25.7	3.2	3.1	3.1	29.8	28.0	28.9	0.8	0.8	0.8	99.4	90.3	94.9	63.9	53.8	94.9	164.0	144.8	154.5	9.08	19.17	0.91	0.88

Table 1: Perprimary and Grade one Different Information by Districts 2009 (2016/17 GC)

Zone/Districts	Preprimary GER (%)									New Entrant to Grade 1															
	PPAP& CtoC			KG			Preprimary GER (%)			Early Starters (%)			NIR (%)			Late Starters (%)			AIR (%)			GG (%)		GPI (Ratio)	
	M	F	T	M	F	T	M	F	T	M	F	T	M	F	T	M	F	T	M	F	T	NIR	AIR	NIR	AIR
East Wollega																									
Bonayaa Boshee	56.5	48.7	52.5	1.7	1.2	1.5	58.2	49.9	54.0	0.2	0.0	0.1	114.6	102.2	108.3	35.2	36.0	108.3	150.1	138.2	144.1	12.47	11.93	0.89	0.92
Diiggaa	19.3	13.0	16.3	3.5	3.2	3.4	22.8	16.3	19.6	0.1	0.1	0.1	104.5	88.1	96.5	60.7	48.3	96.5	165.3	136.4	151.2	16.40	28.82	0.84	0.83
Giddaa Ayyaanaa	12.8	13.1	12.9	5.7	6.6	6.1	18.5	19.7	19.0	0.1	0.1	0.1	144.4	122.9	133.4	46.6	35.8	133.4	191.2	158.8	174.6	21.49	32.36	0.85	0.83
Gobbuu Sayyoo	57.1	52.7	54.9	1.8	1.7	1.8	59.0	54.4	56.6	0.0	0.0	0.0	135.3	133.8	134.6	31.0	35.7	134.6	166.3	169.5	167.8	1.50	-3.24	0.99	1.02
Guddayyaa Biilaa	26.2	28.1	27.1	3.3	3.5	3.4	29.4	31.6	30.5	0.0	0.0	0.0	139.7	118.2	128.8	23.6	23.1	128.8	163.3	141.3	152.2	21.47	21.99	0.85	0.87
Guutoo Giddaa	16.7	14.2	15.5	2.7	2.4	2.5	19.3	16.7	18.0	0.0	0.0	0.0	80.3	69.5	74.9	31.2	24.1	74.9	111.5	93.6	102.6	10.83	17.93	0.87	0.84
Haroo Limmuu	11.5	9.0	10.3	2.5	2.3	2.4	14.0	11.3	12.7	0.1	0.8	0.4	110.7	107.8	109.2	34.8	34.9	109.2	145.5	143.4	144.5	2.91	2.11	0.97	0.99
Ibaantuu	14.4	15.2	14.8	0.0	0.0	0.0	14.4	15.2	14.8	1.0	1.1	1.1	160.8	152.7	156.7	35.8	31.7	156.7	185.5	185.5	191.5	8.04	12.11	0.95	0.94
Jimmaa Arjoo	28.8	25.5	27.2	4.7	4.8	4.8	33.5	30.3	31.9	3.0	2.5	2.7	139.2	110.9	125.1	12.4	10.5	125.1	154.5	124.0	139.3	28.21	30.59	0.80	0.80
Kiramu	22.8	23.4	23.1	2.8	3.1	2.9	25.6	26.5	26.0	1.6	1.2	1.4	124.9	110.1	117.4	62.7	56.1	117.4	189.1	167.4	178.1	14.83	21.74	0.88	0.89
Leeqaa Dullachaa	16.6	16.6	16.6	1.9	1.7	1.8	18.4	18.3	18.4	0.7	0.4	0.6	148.3	120.3	133.9	19.7	17.4	133.9	168.7	138.2	153.0	28.01	30.51	0.81	0.82
Limmu	19.8	16.9	18.3	1.3	1.2	1.3	21.1	18.1	19.6	1.4	1.1	1.2	134.6	116.2	125.4	24.6	22.4	125.4	160.5	139.7	150.1	18.40	20.88	0.86	0.87
Nuunnu Qumbaa	6.5	5.0	5.7	2.9	2.3	2.6	9.4	7.3	8.3	0.0	0.0	0.0	118.1	105.5	111.7	30.7	28.6	111.7	148.7	134.2	141.3	12.55	14.58	0.89	0.90
Saassigaa	18.4	18.6	18.5	0.7	0.7	0.7	19.1	19.3	19.2	0.9	0.8	0.9	98.8	93.0	95.9	79.8	53.5	95.9	179.4	147.3	163.7	5.81	32.18	0.94	0.82
Siibuu Siree	24.9	23.2	24.0	4.7	4.3	4.5	29.6	27.5	28.5	0.2	0.2	0.2	114.7	102.0	108.4	44.6	39.5	108.4	159.5	141.7	150.6	12.66	17.78	0.89	0.89
Waamaa Agaloo	28.9	23.5	26.2	0.8	0.7	0.7	29.6	24.2	26.9	0.0	0.0	0.0	106.1	95.0	100.8	57.4	45.8	100.8	163.6	140.8	152.7	11.09	22.73	0.90	0.86
Waayyuu Tuqaa	28.8	25.2	27.0	0.0	0.0	0.0	28.8	25.2	27.0	0.6	0.3	0.5	97.2	89.9	93.6	49.4	41.3	93.6	147.3	131.4	139.4	7.33	15.88	0.92	0.89
Total Wallagaa Bahaa	22.4	20.4	21.4	2.7	2.6	2.7	25.1	23.0	24.1	0.6	0.5	0.6	120.7	106.3	113.5	40.0	33.6	113.5	161.3	140.4	150.9	14.37	20.93	0.88	0.87
West Wollega																									
Aayraa	25.3	20.4	22.8	7.3	6.4	6.8	32.6	26.8	29.7	0.5	1.0	0.8	85.3	72.1	78.6	32.1	29.2	78.6	118.0	102.3	110.1	13.29	15.66	0.84	0.87
Baabboo Gambaal	93.3	87.1	90.2	0.0	0.0	0.0	93.3	87.1	90.2	0.0	0.0	0.0	108.8	101.2	105.0	27.5	23.5	105.0	136.3	124.6	130.4	7.66	11.67	0.93	0.91
Begii	61.2	55.6	58.4	1.3	1.2	1.3	62.6	56.8	59.7	2.0	2.2	2.1	113.1	100.3	106.8	60.5	58.5	106.8	175.6	161.1	168.4	12.75	14.54	0.89	0.92
Boojjii Coqorsaa	20.4	21.2	20.8	5.1	4.7	4.9	25.5	25.9	25.7	4.1	4.3	4.2	93.0	94.6	93.8	15.7	4.7	93.8	112.7	103.6	108.3	-1.61	9.12	1.02	0.92
Boojjii Dirrajjii	9.8	8.2	9.0	12.0	11.8	11.9	21.7	19.9	20.8	4.3	4.4	4.4	84.8	76.7	80.9	7.0	3.2	80.9	96.1	84.3	90.4	8.14	11.81	0.90	0.88
Ganjii	16.0	15.4	15.7	3.1	4.3	3.7	19.1	19.8	19.4	5.6	3.9	4.8	68.8	69.4	69.1	17.5	15.5	69.1	91.9	88.8	90.4	-0.67	3.01	1.01	0.97
Gimbii	16.4	15.6	16.0	0.0	0.0	0.0	16.4	15.6	16.0	0.0	0.0	0.0	99.8	89.5	94.5	15.1	12.9	94.5	114.9	102.4	108.5	10.39	12.55	0.90	0.89
Gullisoo	20.3	21.1	20.6	7.1	5.4	6.3	27.4	26.5	26.9	0.0	0.0	0.0	112.0	115.5	113.7	21.9	19.7	113.7	133.9	135.3	134.6	-3.60	-1.41	1.03	1.01
Haaruu	13.0	13.3	13.2	1.6	1.6	1.6	14.6	14.9	14.8	0.0	0.0	0.0	80.0	75.0	77.5	22.9	21.4	77.5	102.9	96.4	99.7	5.08	6.54	0.94	0.94
Hoomaa	1.6	1.2	1.4	12.1	10.5	11.3	13.7	11.8	12.7	0.0	0.0	0.0	122.9	116.7	119.9	33.8	31.8	119.9	156.6	148.6	152.7	6.15	8.05	0.95	0.95
Jaarsoo	44.2	41.5	42.9	2.4	2.1	2.2	46.6	43.6	45.1	0.0	0.0	0.0	96.8	96.3	96.6	12.5	9.2	96.6	109.4	105.5	107.4	0.54	3.88	0.99	0.96
Laaloo Assaabii	52.1	51.3	51.7	5.3	4.4	4.9	57.4	55.7	56.6	0.5	0.5	0.5	103.6	91.7	97.7	13.9	11.8	97.7	117.9	104.1	111.1	11.82	13.80	0.89	0.88
Lataa Sibuu	11.3	10.2	10.8	0.0	0.0	0.0	11.3	10.2	10.8	0.0	0.0	0.0	91.8	87.0	89.4	13.2	12.3	89.4	105.0	99.3	102.2	4.83	5.66	0.95	0.95
Magaala Mandii	10.4	13.4	11.9	13.5	9.5	11.5	23.9	22.9	23.4	0.0	0.0	0.0	74.3	86.6	80.4	6.2	11.0	80.4	80.5	97.6	89.0	-12.24	-17.11	1.16	1.21
Magaalaa Gimbii	23.3	23.7	23.5	52.1	54.3	53.2	75.4	78.0	76.7	2.1	2.7	2.4	87.7	95.2	91.3	13.1	14.8	91.3	102.8	112.6	107.6	-7.50	-9.81	1.09	1.10
Magaalaa Najoo	12.1	11.3	11.7	17.4	13.6	15.6	29.5	24.9	27.3	0.4	2.5	1.4	69.0	85.9	77.0	6.5	13.9	77.0	75.9	102.3	88.3	-16.85	-26.32	1.24	1.35
Mana Sibuu	12.5	12.4	12.4	0.0	0.0	0.0	12.5	12.4	12.4	0.0	0.0	0.0	103.0	97.6	100.4	11.9	11.8	100.4	114.9	109.5	112.3	5.40	5.45	0.95	0.95
Najoo	17.4	18.7	18.0	1.9	1.8	1.8	19.2	20.5	19.9	1.7	1.9	1.8	88.1	84.8	86.5	17.6	18.1	86.5	107.5	104.8	106.2	3.28	2.64	0.96	0.98
Noolee Kaabbaa	58.0	56.6	57.3	2.2	3.0	2.6	60.2	59.6	59.9	0.0	0.0	0.0	112.1	107.8	110.0	10.0	7.5	110.0	122.1	115.3	118.8	4.23	6.80	0.96	0.94
Qixuu Kaaraa	16.1	13.6	14.8	0.9	0.9	0.9	16.9	14.6	15.7	0.1	0.1	0.1	83.4	73.6	78.4	15.5	9.7	78.4	99.0	83.4	91.1	9.82	15.61	0.88	0.84
Qondaala	61.5	55.1	58.4	1.5	1.6	1.5	63.0	56.7	59.9	0.0	0.0	0.0	106.2	103.4	104.9	97.2	94.2	104.9	203.5	197.6	200.7	2.83	5.87	0.97	0.97
Sayyoo Noolee	31.2	31.0	31.1	0.0	0.0	0.0	31.2	31.0	31.1	0.0	0.0	0.0	93.6	86.2	90.0	34.8	34.4	90.0	128.4	120.6	124.6	7.35	7.74	0.92	0.94
Yuubdoo	20.9	22.2	21.5	4.3	3.7	4.0	25.2	25.8	25.5	0.0	0.0	0.0	91.1	97.1	94.0	20.3	16.5	94.0	111.4	113.5	112.4	-5.97	-2.16	1.07	1.02
Total Wallagaa Lixaa	33.3	31.6	32.5	3.7	3.4	3.6	37.0	35.1	36.0	0.9	0.9	0.9	97.3	92.4	94.9	28.1	25.7	94.9	126.3	119.0	122.8	4.91	7.31	0.95	0.94

Table 1: Perprimary and Grade one Different Information by Districts 2009 (2016/17 GC)

Zone/Districts	Preprimary GER (%)									New Entrant to Grade 1															
	PPAP& CtoC			KG			Preprimary GER (%)			Early Starters (%)			NIR (%)			Late Starters (%)			AIR (%)			GG (%)		GPI (Ratio)	
	M	F	T	M	F	T	M	F	T	M	F	T	M	F	T	M	F	T	M	F	T	NIR	AIR	NIR	AIR
B/M/Adaamaa	20.7	19.3	20.0	138.2	125.5	131.7	158.8	144.7	151.7	10.1	9.5	9.8	165.8	174.4	170.3	19.9	16.0	170.3	195.9	199.9	198.0	-8.61	-4.02	1.05	1.02
Bulchiinsa Magaala Amboo	12.8	14.7	13.8	115.1	111.4	113.2	127.8	126.1	127.0	4.3	3.8	4.0	122.9	119.0	120.8	118.5	158.9	120.8	245.8	281.7	265.0	3.84	-35.98	0.97	1.15
B/M/Assallaa	13.3	10.7	12.0	99.9	95.9	97.9	113.2	106.6	109.9	23.4	22.1	22.7	104.2	109.2	106.9	42.3	47.3	106.9	169.9	178.5	174.5	-4.97	-8.60	1.05	1.05
B/M/Baattuu	22.0	24.3	23.1	129.4	126.5	128.0	151.4	150.8	151.1	1.0	1.1	1.0	167.4	133.0	149.0	54.7	42.2	149.0	223.2	176.2	198.0	34.44	46.91	0.79	0.79
B/M/Bishooftuu	47.5	48.6	48.1	137.5	130.1	133.8	185.0	178.8	181.9	21.6	28.2	25.0	106.1	105.4	105.7	60.3	84.5	105.7	188.0	218.1	203.3	0.66	-30.16	0.99	1.16
B/M/Buraayyuu	14.5	13.8	14.1	267.4	259.1	263.3	281.8	272.9	277.4	16.2	16.7	16.5	156.1	163.9	160.1	96.9	120.5	160.1	269.2	301.2	285.5	-7.85	-32.01	1.05	1.12
B/M/Duukam	38.8	34.8	36.8	202.4	200.9	201.7	241.2	235.7	238.5	0.0	0.0	0.0	285.9	284.3	285.2	114.1	155.2	285.2	400.0	439.6	418.7	1.58	-39.55	0.99	1.10
B/M/Galaan	18.4	17.0	17.7	79.7	66.3	72.8	98.1	83.4	90.4	4.0	4.9	4.5	98.0	108.6	103.5	31.5	30.7	103.5	133.6	144.2	139.1	-10.60	-10.61	1.11	1.08
Bu/M/Hoolotaa	12.8	16.0	14.4	156.2	152.3	154.3	169.0	168.3	168.7	3.9	6.3	5.1	158.9	139.9	148.9	72.5	103.5	148.9	235.3	249.7	242.9	18.98	-14.38	0.88	1.06
B/M/Jimmaa	27.6	29.9	28.7	117.4	105.6	111.4	145.0	135.5	140.2	11.6	12.4	12.0	126.1	127.6	126.8	93.3	109.8	126.8	230.9	249.7	240.2	-1.50	-18.81	1.01	1.08
B/M/L/Xaafuu L/Daadhi	23.9	28.2	25.9	181.1	195.8	187.9	204.9	224.0	213.7	7.1	18.5	12.1	156.0	186.7	169.4	43.7	70.3	169.4	206.7	275.4	236.7	-30.71	-68.64	1.20	1.33
B/M/Mojoo	9.4	8.8	9.1	84.3	78.4	81.3	93.6	87.2	90.4	0.0	0.4	0.2	98.2	90.5	94.2	28.3	35.8	94.2	126.5	126.7	126.6	7.67	-0.17	0.92	1.00
B/M/Naqamtee	23.2	21.0	22.1	90.8	89.4	90.1	113.9	110.4	112.2	15.9	18.0	16.9	107.2	145.6	125.6	41.0	44.6	125.6	164.0	208.1	185.2	-38.41	-44.13	1.36	1.27
B/M/Roobee	30.7	29.9	30.3	84.2	78.6	81.4	114.9	108.5	111.7	11.0	8.8	9.8	157.3	134.0	145.1	55.3	55.4	145.1	223.6	198.2	210.3	23.22	25.35	0.85	0.89
B/M/Sabbataa	29.4	31.4	30.4	490.1	480.9	485.5	519.5	512.3	515.9	48.2	47.1	47.7	300.4	307.5	304.0	206.5	254.8	304.0	555.0	609.5	582.6	-7.09	-54.43	1.02	1.10
B/M/Shashamannee	22.1	20.6	21.3	152.4	144.8	148.6	174.5	165.4	170.0	8.6	10.9	9.8	158.5	137.6	147.4	84.9	80.9	147.4	252.1	229.4	240.1	20.94	22.64	0.87	0.91
B/M/Sulultaa	35.1	35.1	35.1	181.5	158.3	169.6	216.5	193.5	204.7	15.8	23.2	19.4	151.4	176.8	163.5	123.2	174.3	163.5	290.3	374.3	330.4	-25.44	-83.91	1.17	1.29
B/M/Waliso	10.6	12.5	11.6	118.4	108.1	113.1	129.0	120.6	124.7	1.8	2.0	1.9	135.0	123.3	128.8	115.7	113.6	128.8	252.5	238.9	245.3	11.76	13.61	0.91	0.95
Oromia (Average)	26.4	23.8	25.1	7.1	6.8	6.9	33.5	30.6	32.0	1.3	1.3	1.3	119.1	107.7	113.5	58.9	50.5	113.5	179.4	159.5	169.5	11.47	19.91	0.90	0.89

Table 2: Primary First Cycle Education different Information by District 2009 (2016/2017 G C)

Zone/District	Number of Schools (1-4)	Number of Enrolment (Pupils 1-4)			Teachers (1-4)			Number of Sections (1-4)	Pupil:Section Ratio (1-4)	Pupil:Teachers Ratio (1-4)
		M	F	T	M	F	T			
West Arsi										
Adaabbaa	17	11763	10929	22692	207	185	392	398	57.0	57.9
Arsii Nagalee	18	17112	15935	33047	269	158	427	417	79.2	77.4
Bul/M/Arsii Nagalee	3	4051	4245	8296	95	78	173	187	44.4	48.0
Bul/M/Bishaan Gurraachaa	1	449	510	959	12	13	25	33	29.1	38.4
Bul/Magaala Dodolaa	1	2036	2128	4164	37	54	91	93	44.8	45.8
Dodolaa	12	12717	12427	25144	225	188	413	433	58.1	60.9
Gadab	3	12794	13538	26332	306	220	526	513	51.3	50.1
Heeban Arsii	7	5889	5151	11040	91	45	136	146	75.6	81.2
Kofalee	7	13498	13610	27108	253	207	460	439	61.7	58.9
Kokkossaa	6	12941	11038	23979	264	88	352	404	59.4	68.1
Nansaboo	23	13010	9073	22083	214	100	314	326	67.7	70.3
Qoree	5	8253	9225	17478	184	121	305	297	58.8	57.3
Shaallaa	24	17620	13437	31057	220	143	363	316	98.3	85.6
Shaashamnee	17	18090	15943	34033	216	190	406	372	91.5	83.8
Siraaroo	25	18817	12994	31811	176	127	303	341	93.3	105.0
Wondoo	10	3785	3916	7701	115	35	150	127	60.6	51.3
Total Arsi West	179	172825	154099	326924	2884	1952	4836	4842	67.5	67.6
Arsi										
Amiinyyaa	2	9872	7792	17664	132	95	227	265	66.7	77.8
Asakoo	2	9978	8825	18803	205	90	295	316	59.5	63.7
Balee Gasgaar	2	7856	6959	14815	116	118	234	248	59.7	63.3
Bul/M/Boqqojjii	1	2108	2231	4339	31	61	92	90	48.2	47.2
Collee	6	10168	8856	19024	146	132	278	329	57.8	68.4
Diggaluu Fi Xiijjoo	2	12719	11935	24654	244	200	444	435	56.7	55.5
Diksiis	4	7273	6798	14071	77	118	195	213	66.1	72.2
Dodotaa	12	6120	5710	11830	81	116	197	219	54.0	60.1
Gololchaa	5	14456	12504	26960	197	123	320	318	84.8	84.3
Gunaa	4	6830	6309	13139	131	121	252	232	56.6	52.1
Heexoosaa	8	10917	9900	20817	180	161	341	363	57.3	61.0
Honqoloo Waabee	1	6367	5986	12353	89	86	175	198	62.4	70.6
Jajuu	7	11734	10760	22494	174	127	301	356	63.2	74.7
Limmuu Fi Bilbiloo	5	14748	14628	29376	208	246	454	483	60.8	64.7
Loodee Heexosaa	9	7869	7465	15334	128	182	310	341	45.0	49.5
Martii	11	9875	9117	18992	125	135	260	302	62.9	73.0
Muneessaa	2	17950	16332	34282	312	150	462	450	76.2	74.2
Roobee	3	15915	14151	30066	147	186	333	450	66.8	90.3
Seeruu	7	6633	4655	11288	106	97	203	206	54.8	55.6
Shanan Kooluu	2	9636	8116	17752	112	67	179	194	91.5	99.2
Shirkaa	1	16013	14406	30419	245	203	448	477	63.8	67.9
Siree	2	6674	6084	12758	105	80	185	226	56.5	69.0
Suudee	6	17371	14714	32085	183	189	372	442	72.6	86.3
Xannaa	4	6111	5502	11613	125	98	223	221	52.5	52.1
Xiyoo	0	6856	6274	13130	131	204	335	309	42.5	39.2
Zuwaay Dugdaa	7	11644	10029	21673	173	132	305	305	71.1	71.1
Total Arsii	115	263693	236038	499731	3903	3517	7420	7988	62.6	67.3

Table 2: Primary First Cycle Education different Information by District 2009 (2016/2017 G C)

Zone/District	Number of Schools (1-4)	Number of Enrolment (Pupils 1-4)			Teachers (1-4)			Number of Sections (1-4)	Pupil:Section Ratio (1-4)	Pupil:Teachers Ratio (1-4)
		M	F	T	M	F	T			
Bale										
Agaarfaa	3	9612	8490	18102	144	218	362	306	59.2	50.0
B/M/Gobbaa	3	2134	2014	4148	50	92	142	107	38.8	29.2
Barbaree	6	10471	8804	19275	122	149	271	269	71.7	71.1
Bul/M/Gindhiir	6	1735	1621	3356	27	63	90	85	39.5	37.3
Daawee Sarar	0	3029	1790	4819	54	41	95	101	47.7	50.7
Daawwee Qaachan	0	3366	2312	5678	62	64	126	126	45.1	45.1
Daloo Manna	13	12317	8417	20734	176	159	335	316	65.6	61.9
Diinshoo	3	5000	4617	9617	56	105	161	156	61.6	59.7
Gaasaraa	5	7410	6402	13812	94	148	242	270	51.2	57.1
Gindhiir	4	15083	12422	27505	161	240	401	396	69.5	68.6
Gololcha	2	11065	8329	19394	127	203	330	339	57.2	58.8
Goobbaa	2	3990	3654	7644	61	87	148	160	47.8	51.6
Gooroo	7	8430	7423	15853	81	159	240	255	62.2	66.1
Gura Dhaamolee	7	3133	2364	5497	89	79	168	152	36.2	32.7
Harannaa Bulluq	2	14475	8750	23225	125	131	256	264	88.0	90.7
Laga Hidhaa	7	8586	5731	14317	122	107	229	219	65.4	62.5
Maddaa Walaabuu	7	15874	9526	25400	195	156	351	334	76.0	72.4
Raayituu	3	4245	2873	7118	79	87	166	156	45.6	42.9
Sawweenaa	5	7752	4856	12608	146	122	268	275	45.8	47.0
Sinaanaa	1	9413	8016	17429	96	205	301	299	58.3	57.9
Total Bale	86	157120	118411	275531	2067	2615	4682	4585	60.1	58.8
Borena										
Areeroo	25	3749	3212	6961	73	50	123	198	35.2	56.6
Bulchiinsa M/Yaabaloo	1	1562	1622	3184	38	51	89	59	54.0	35.8
Dhaas	12	1416	1494	2910	86	30	116	102	28.5	25.1
Dilloo	1	1083	1092	2175	96	34	130	117	18.6	16.7
Dirree	22	2704	2823	5527	74	53	127	129	42.8	43.5
Dubluq	20	1913	1973	3886	80	44	124	119	32.7	31.3
Elwayyaa	7	2158	1948	4106	77	23	100	103	39.9	41.1
Gomolee	2	3100	2219	5319	56	19	75	119	44.7	70.9
Guchii	11	649	582	1231	41	5	46	41	30.0	26.8
Miyoo	24	3282	3117	6399	97	53	150	154	41.6	42.7
Moyyaalee	18	3293	3416	6709	107	73	180	170	39.5	37.3
Taltallee	14	4551	4220	8771	131	54	185	184	47.7	47.4
Waacilee	11	894	1008	1902	23	9	32	58	32.8	59.4
Yaabaloo	10	3253	3179	6432	97	60	157	171	37.6	41.0
Total Boorana	178	33607	31905	65512	1076	558	1634	1724	38.0	40.1

Table 2: Primary First Cycle Education different Information by District 2009 (2016/2017 G C)

Zone/District	Number of Schools (1-4)	Number of Enrolment (Pupils 1-4)			Teachers (1-4)			Number of Sections (1-4)	Pupil:Section Ratio (1-4)	Pupil:Teachers Ratio (1-4)
		M	F	T	M	F	T			
Buno Bedele										
Beddellee	22	7308	6393	13701	110	108	218	214	64.0	62.8
Boorachaa	16	8204	7133	15337	131	99	230	230	66.7	66.7
Bul/M/Beddellee	3	1483	1443	2926	43	51	94	74	39.5	31.1
Cawwaaqaa	8	7532	6407	13939	101	118	219	227	61.4	63.6
Cooraa	26	9794	9304	19098	160	157	317	308	62.0	60.2
DaabooHaannaa	15	4998	4697	9695	72	83	155	155	62.5	62.5
Deeggaa	14	3182	2956	6138	63	71	134	128	48.0	45.8
Dhidheessaa	18	8713	7880	16593	105	166	271	242	68.6	61.2
Gachii	16	7936	7366	15302	122	118	240	216	70.8	63.8
Makkoo	10	2380	2299	4679	58	28	86	93	50.3	54.4
Total Buunnoo Bedellee	148	61530	55878	117408	965	999	1964	1887	62.2	59.8
Guji										
Aagaa Waayyuu	15	4162	2985	7147	68	41	109	123	58.1	65.6
Adoolaa	26	16379	12917	29296	199	118	317	342	85.7	92.4
Annaa Sorraa	31	16273	12849	29122	201	117	318	357	81.6	91.6
Booree	15	15030	12761	27791	212	131	343	352	79.0	81.0
Bu/M/Adoolaa	5	2344	2260	4604	49	64	113	92	50.0	40.7
Bul/Maga/ Nageellee	9	3489	3317	6806	45	67	112	91	74.8	60.8
Bul/M/Oddoo Shaakkisoo	0	2938	2817	5755	52	34	86	85	67.7	66.9
Daamaa	4	8434	6783	15217	118	106	224	224	67.9	67.9
Girjaa	28	7592	4919	12511	157	63	220	215	58.2	56.9
Gooroo Doolaa	31	10207	6425	16632	115	76	191	231	72.0	87.1
Gumii Eldalloo	8	859	784	1643	37	36	73	72	22.8	22.5
Haroo Walaabuu	5	7296	4927	12223	95	34	129	132	92.6	94.8
Liiban	20	4742	2729	7471	69	66	135	156	47.9	55.3
Oddoo Shaakkisoo	23	20435	13802	34237	217	91	308	353	97.0	111.2
Sabbaa Boruu	27	7044	5020	12064	181	63	244	240	50.3	49.4
Uraagaa	15	17269	12557	29826	170	110	280	343	87.0	106.5
Waadaraa	16	8960	5954	14914	104	55	159	177	84.3	93.8
Total Gujii	278	153453	113806	267259	2089	1272	3361	3585	74.5	79.5
West Guji										
Abbayaa	17	9861	7545	17406	249	112	361	313	55.6	48.2
Birbira Kojowaa	8	7744	5051	12795	100	21	121	123	104.0	105.7
Bulchiinsa Magaala Bulee Horaa	4	3256	3412	6668	67	57	124	111	60.1	53.8
Bulee Horaa	23	19782	16319	36101	397	152	549	501	72.1	65.8
Dugdaa Daawwaa	19	10121	7132	17253	220	80	300	314	54.9	57.5
Galaanaa	5	8806	5603	14409	185	67	252	273	52.8	57.2
Hambalaa Waamannaa	12	21353	15550	36903	307	128	435	447	82.6	84.8
Malkaa Soddaa	7	8054	4868	12922	161	66	227	248	52.1	56.9
Qarcaa	13	23026	16345	39371	292	95	387	399	98.7	101.7
Surroo Barguddaa	3	4852	3389	8241	138	26	164	163	50.6	50.3
Total Gujii Lixaa	111	116855	85214	202069	2116	804	2920	2892	69.9	69.2

Table 2: Primary First Cycle Education different Information by District 2009 (2016/2017 G C)

Zone/District	Number of Schools (1-4)	Number of Enrolment (Pupils 1-4)			Teachers (1-4)			Number of Sections (1-4)	Pupil:Section Ratio (1-4)	Pupil:Teachers Ratio (1-4)
		M	F	T	M	F	T			
East Hararge										
B/M/Awudaay	1	2444	2210	4654	29	44	73	70	66.5	63.8
B/M/Baabbilee	0	2236	1953	4189	22	48	70	79	53.0	59.8
B/M/Dadar	3	1443	1106	2549	19	38	57	50	51.0	44.7
B/M/Haroomayaa	2	2620	2058	4678	42	70	112	95	49.2	41.8
Baabbilee	13	8856	6746	15602	154	50	204	174	89.7	76.5
Baddannoo	33	37070	32304	69374	429	206	635	638	108.7	109.3
Cinaaqsan	25	11240	7901	19141	195	92	287	303	63.2	66.7
Dadar	46	29094	24782	53876	346	205	551	585	92.1	97.8
Fadiis	25	17125	14355	31480	176	141	317	325	96.9	99.3
Giraawwaa	37	33333	28178	61511	340	182	522	591	104.1	117.8
Gola Odaa	22	13113	10913	24026	202	61	263	282	85.2	91.4
Gooroo Guutuu	54	18792	16460	35252	278	123	401	428	82.4	87.9
Gooroo Muxii	12	10794	9919	20713	101	101	202	189	109.6	102.5
Gursum	10	18515	15294	33809	264	161	425	414	81.7	79.6
Haraa Maayaa	18	25613	19209	44822	223	205	428	426	105.2	104.7
Jaarsoo	14	10941	9521	20462	178	92	270	280	73.1	75.8
Kombolcha	21	19023	16028	35051	287	188	475	444	78.9	73.8
Kurfaa Callee	19	9275	8504	17779	130	66	196	200	88.9	90.7
Malkaa baloo	26	22621	18692	41313	268	161	429	416	99.3	96.3
Mayyuu	6	6131	4866	10997	103	42	145	143	76.9	75.8
Meettaa	26	20672	18249	38921	272	211	483	433	89.9	80.6
Miidhagaa Tolaa	11	7254	6678	13932	128	42	170	187	74.5	82.0
Qarsaa	58	26814	21394	48208	214	115	329	421	114.5	146.5
Qumbii	1	2023	1214	3237	57	12	69	56	57.8	46.9
Total Harargee East	483	357042	298534	655576	4457	2656	7113	7229	90.7	92.2
West Hararge										
Ancaar	14	11005	9687	20692	203	99	302	284	72.9	68.5
B/M/Baddeessaa	3	2052	1661	3713	19	44	63	58	64.0	58.9
Bookee	23	18375	15439	33814	185	166	351	349	96.9	96.3
Bu/Mag/Ciroo	5	2994	2690	5684	63	90	153	136	41.8	37.2
Burqaa Dhiintuu	15	12893	8401	21294	124	82	206	197	108.1	103.4
Ciroo`	12	18466	14266	32732	200	169	369	329	99.5	88.7
Daaroo Labuu	36	23610	19786	43396	190	196	386	417	104.1	112.4
Doobbaa	28	18614	15463	34077	182	144	326	355	96.0	104.5
Gamachis	13	25133	19818	44951	234	201	435	441	101.9	103.3
Gubbaa Qorichaa	17	12174	10547	22721	123	119	242	234	97.1	93.9
Gumbii Bordoddee	27	10374	7740	18114	123	59	182	200	90.6	99.5
Habroo	21	26308	22636	48944	234	240	474	474	103.3	103.3
Hawwii Guddina	34	10666	7985	18651	151	74	225	257	72.6	82.9
Masalaa	24	22043	18175	40218	250	183	433	410	98.1	92.9
Mi'eessoo	21	9245	6803	16048	120	85	205	217	74.0	78.3
Odaa Bultuum	29	24258	18591	42849	154	191	345	349	122.8	124.2
Xulloo	14	19084	15736	34820	175	217	392	357	97.5	88.8
Total Harargee West	336	267294	215424	482718	2730	2359	5089	5064	95.3	94.9

Table 2: Primary First Cycle Education different Information by District 2009 (2016/2017 G C)

Zone/District	Number of Schools (1-4)	Number of Enrolment (Pupils 1-4)			Teachers (1-4)			Number of Sections (1-4)	Pupil:Section Ratio (1-4)	Pupil:Teachers Ratio (1-4)
		M	F	T	M	F	T			
Horo Guduru Wollega										
Abbaay Cooman	2	3550	3705	7255	53	125	178	161	45.1	40.8
Abbee Dangooroo	11	6129	5251	11380	67	136	203	223	51.0	56.1
Amuru	15	4939	4529	9468	71	124	195	195	48.6	48.6
B/M/Shaambu	2	1195	1256	2451	27	68	95	78	31.4	25.8
Guduru	19	8341	8521	16862	122	150	272	213	79.2	62.0
Habaaboo Guduru	5	4071	3932	8003	72	70	142	135	59.3	56.4
Horro	15	5722	5311	11033	87	145	232	213	51.8	47.6
Jaardagaa Jaartee	11	4596	4289	8885	60	111	171	169	52.6	52.0
Jimmaa Gannatii	15	5079	4688	9767	102	83	185	175	55.8	52.8
Jimmaa Raaree	7	4927	5306	10233	77	92	169	170	60.2	60.6
Total Horro Guduru Wallaggaa	102	48549	46788	95337	738	1104	1842	1732	55.0	51.8
Ilu Aba Bora										
Aallee	14	4229	3748	7977	84	127	211	149	53.5	37.8
Algee Saachii	21	6038	5970	12008	104	125	229	219	54.8	52.4
B/M/Mattuu	1	1605	1718	3323	33	94	127	76	43.7	26.2
Bachoo	15	3792	3475	7267	60	97	157	148	49.1	46.3
Biiloo Nophaa	9	2491	2210	4701	43	68	111	97	48.5	42.4
Buree	13	5283	4892	10175	108	80	188	159	64.0	54.1
Daariimu	28	18559	16021	34580	202	165	367	416	83.1	94.2
Diduu	2	3171	2876	6047	53	77	130	122	49.6	46.5
Dooraanii	8	3240	3087	6327	44	79	123	116	54.5	51.4
Halu	3	1570	1378	2948	52	58	110	77	38.3	26.8
Hurumuu	8	3386	3012	6398	53	127	180	130	49.2	35.5
Mattuu	22	3735	3378	7113	99	115	214	192	37.0	33.2
Noonoo Sallee	5	2130	2018	4148	67	58	125	130	31.9	33.2
Yaayyoo	7	4328	3948	8276	69	107	176	159	52.1	47.0
Total Iluu Abbaa Boor	156	63557	57731	121288	1071	1377	2448	2190	55.4	49.5
Jimma										
B/m/aggaaroo	1	2695	2539	5234	40	90	130	143	36.6	40.3
Botor Xoollay	10	5467	5007	10474	121	75	196	176	59.5	53.4
Cooraa Botor	5	6089	5919	12008	98	100	198	194	61.9	60.6
Deedoo	14	21411	19525	40936	251	254	505	473	86.5	81.1
Geeraa	9	13653	12100	25753	184	229	413	364	70.8	62.4
Gommaa	8	23229	21308	44537	195	252	447	514	86.6	99.6
Gumaay	6	6087	5382	11469	105	120	225	190	60.4	51.0
Limmuu Koosaa	22	15870	14574	30444	180	273	453	478	63.7	67.2
Limmuu Saqqaa	10	15144	14013	29157	184	219	403	418	69.8	72.3
Maannaa	12	15555	14559	30114	169	193	362	418	72.0	83.2
Manchoo	5	17478	15364	32842	177	163	340	358	91.7	96.6
Naannoo Beenjaa	10	6650	6462	13112	124	119	243	240	54.6	54.0
Oomoo Beeyyam	1	10523	8818	19341	100	130	230	271	71.4	84.1
Oomoo Naadaa	11	16063	14779	30842	140	356	496	469	65.8	62.2
Qarsaa	11	22118	20283	42401	225	278	503	521	81.4	84.3
Saqqaa Coqorsaa	11	22647	19355	42002	215	355	570	563	74.6	73.7
Saxxammaa	1	13438	11821	25259	166	171	337	269	93.9	75.0
Shabee Somboo	8	14143	12423	26566	280	253	533	384	69.2	49.8
Sigimoo	6	17308	16367	33675	187	154	341	330	102.0	98.8
Sokorruu	28	14153	13760	27913	189	295	484	516	54.1	57.7
Xiroo Afataa	23	12906	12138	25044	178	242	420	387	64.7	59.6
Total Jimma	212	292627	266496	559123	3508	4321	7829	7676	72.8	71.4

Table 2: Primary First Cycle Education different Information by District 2009 (2016/2017 G C)

Zone/District	Number of Schools (1-4)	Number of Enrolment (Pupils 1-4)			Teachers (1-4)			Number of Sections (1-4)	Pupil:Section Ratio (1-4)	Pupil:Teachers Ratio (1-4)
		M	F	T	M	F	T			
Oromia Special Zone Surrounding Finfine										
Aqaaqii	21	5521	4539	10060	95	109	204	211	47.7	49.3
Barrak	9	5015	4290	9305	104	112	216	244	38.1	43.1
Bul/Mag/Sandaafaa	6	2815	2967	5782	56	85	141	148	39.1	41.0
Muloo	6	3106	2541	5647	59	62	121	122	46.3	46.7
Sabata Hawas	5	8095	7017	15112	98	178	276	266	56.8	54.8
Sulultaa	43	8447	7355	15802	131	155	286	343	46.1	55.3
Walmaraa	11	6473	5421	11894	99	140	239	227	52.4	49.8
Total Naannoo Finfinnee	101	39472	34130	73602	642	841	1483	1561	47.2	49.6
Kelem Wollega										
Anfilloo	10	6419	5414	11833	85	134	219	214	55.3	54.0
B/M/Dambi Dolloo	5	2139	2057	4196	44	82	126	87	48.2	33.3
Daallee Sadii	5	6941	6276	13217	94	119	213	219	60.4	62.1
Daallee Waabaraa	10	9450	8770	18220	129	151	280	279	65.3	65.1
Gawoo Qebee	16	8643	7298	15941	94	127	221	236	67.5	72.1
Gidaami	7	7791	7359	15150	104	151	255	247	61.3	59.4
Hawaa Galaan	15	12162	9903	22065	92	157	249	249	88.6	88.6
Jimmaa Horroo	13	4680	4417	9097	66	85	151	153	59.5	60.2
Laaloo Qlee	2	4883	4446	9329	85	81	166	160	58.3	56.2
Sayyoo	9	9415	8308	17723	120	226	346	288	61.5	51.2
Yama Logii Walal	2	4653	4324	8977	96	98	194	158	56.8	46.3
Total Qellam Wallaggaa	94	77176	68572	145748	1009	1411	2420	2290	63.6	60.2
East Shoa										
Adaa	30	6866	6275	13141	148	123	271	275	47.8	48.5
Adaamaa	24	10243	9552	19795	204	259	463	462	42.8	42.8
Adaamii Tulluu	28	15106	13681	28787	229	203	432	405	71.1	66.6
B/M/Matahaaraa	2	1012	1088	2100	23	30	53	85	24.7	39.6
Booraa	26	5182	5223	10405	91	106	197	214	48.6	52.8
Bosat	39	12482	11332	23814	196	182	378	500	47.6	63.0
Dugdaa	25	12193	12394	24587	154	215	369	477	51.5	66.6
Fantaallee	8	2874	2332	5206	67	88	155	181	28.8	33.6
Gimbichuu	11	7588	6309	13897	127	93	220	263	52.8	63.2
Liban Cuqqaalaa	19	5318	5270	10588	99	108	207	204	51.9	51.1
Lumee	42	5136	4414	9550	133	149	282	288	33.2	33.9
Total Shawaa Bahaa	254	84000	77870	161870	1471	1556	3027	3354	48.3	53.5
Noth Shoa										
Abbichuuf Nya'Aa	9	6723	5721	12444	99	163	262	302	41.2	47.5
Alaltuu	16	4023	3353	7376	108	109	217	252	29.3	34.0
Bul/Nan/Mag/Fiichee	4	2701	2606	5307	28	108	136	180	29.5	39.0
Dabra Libanoos	11	3406	2894	6300	60	111	171	186	33.9	36.8
Dagam	33	7671	6965	14636	127	161	288	343	42.7	50.8
Darraa	15	15112	13518	28630	179	177	356	544	52.6	80.4
Giraar Jaarsoo	13	5437	4407	9844	58	118	176	223	44.1	55.9
Hidhabuu Abootee	25	6737	6034	12771	72	137	209	236	54.1	61.1
Jiddaa	8	4363	3752	8115	86	95	181	184	44.1	44.8
Kuyyuu	14	9952	8996	18948	123	200	323	343	55.2	58.7
Qimbibiiti	19	5660	4873	10533	110	147	257	307	34.3	41.0
Warra Jaarsoo	24	12098	10548	22646	167	281	448	399	56.8	50.5
Wucaalee	18	8982	7403	16385	169	185	354	352	46.5	46.3
Yaayyaa Gul.	8	4927	4099	9026	81	111	192	191	47.3	47.0
Total Shawaa Kaabaa	217	97792	85169	182961	1467	2103	3570	4042	45.3	51.2

Table 2: Primary First Cycle Education different Information by District 2009 (2016/2017 G C)

Zone/District	Number of Schools (1-4)	Number of Enrolment (Pupils 1-4)			Teachers (1-4)			Number of Sections (1-4)	Pupil:Section Ratio (1-4)	Pupil:Teachers Ratio (1-4)
		M	F	T	M	F	T			
South West Shoa										
Ammayyaa	12	12643	10339	22982	88	152	240	353	65.1	95.8
Bacho	4	6228	5902	12130	56	128	184	196	61.9	65.9
Daawoo	5	7464	6273	13737	96	130	226	229	60.0	60.8
Goro	15	4434	3838	8272	56	87	143	149	55.5	57.8
Iluu	7	5690	5440	11130	62	93	155	159	70.0	71.8
Qarsaa Maalimaa	30	6336	5079	11415	92	136	228	244	46.8	50.1
Sadeen Sooddoo	9	7432	5433	12865	80	123	203	215	59.8	63.4
Sodoo Daacii	5	3122	3091	6213	54	89	143	150	41.4	43.4
Tolee	8	5556	4833	10389	55	96	151	137	75.8	68.8
Walisoo	7	13136	10456	23592	133	217	350	328	71.9	67.4
Wancii	11	10461	8565	19026	96	148	244	266	71.5	78.0
Total Shawaa Kibba Lixaa	113	82502	69249	151751	868	1399	2267	2426	62.6	66.9
West Shoa										
Abuna Gidabarat	13	10532	9602	20134	112	145	257	282	71.4	78.3
Adaaa Barga	6	8984	8019	17003	132	178	310	283	60.1	54.8
Amboo	4	9840	8047	17887	101	142	243	254	70.4	73.6
Bakko Tibbee	12	11438	10684	22122	142	148	290	340	65.1	76.3
Calliyaa	9	6891	6604	13495	61	149	210	212	63.7	64.3
Cobii	3	4707	4133	8840	46	52	98	104	85.0	90.2
Daannoo	16	10755	9804	20559	112	147	259	280	73.4	79.4
Dandii	9	11142	9280	20422	67	190	257	264	77.4	79.5
Dirree Incinnii	4	7464	6424	13888	121	118	239	225	61.7	58.1
Ejeree	4	7427	6291	13718	100	133	233	243	56.5	58.9
Ejersa Lafoo	6	4347	3625	7972	44	58	102	120	66.4	78.2
Gindabarat	2	8737	8212	16949	80	108	188	238	71.2	90.2
Ilfataa	4	5779	5038	10817	55	84	139	142	76.2	77.8
Iluu Galaan	7	6155	5520	11675	99	87	186	173	67.5	62.8
Jalduu	5	12621	11095	23716	113	135	248	310	76.5	95.6
Jlbaat	1	6353	5618	11971	72	75	147	170	70.4	81.4
Liban Jaawwii	3	5488	4917	10405	43	60	103	143	72.8	101.0
Meettaa Roobii	1	6807	5578	12385	68	113	181	199	62.2	68.4
Meettaa Walqixxee	2	5821	5242	11063	63	91	154	165	67.0	71.8
Miidaa Qanyii	6	7734	7452	15186	103	132	235	246	61.7	64.6
Nonnoo	12	8392	7991	16383	91	106	197	213	76.9	83.2
Tokkee Kutaayee	9	8647	8244	16891	58	142	200	291	58.0	84.5
Total Shawaa Lixaa	138	176061	157420	333481	1883	2593	4476	4897	68.1	74.5
East Wollega										
Bonayaa Boshee	9	4495	4472	8967	72	82	154	169	53.1	58.2
Diiggaa	10	5981	5283	11264	85	133	218	184	61.2	51.7
Giddaa Ayyaanaa	16	11282	10480	21762	70	178	248	384	56.7	87.8
Gobbuu Sayyoo	12	3878	3711	7589	75	72	147	138	55.0	51.6
Guddayyaa Biilaa	10	4991	4704	9695	78	101	179	164	59.1	54.2
Guutoo Giddaa	5	6248	5377	11625	70	141	211	195	59.6	55.1
Haroo Limmuu	12	5551	5363	10914	72	114	186	191	57.1	58.7
Ibaantuu	3	4289	4161	8450	98	77	175	156	54.2	48.3
Jimmaa Arjoo	24	7410	6699	14109	124	142	266	253	55.8	53.0
Kiramu	11	5848	5187	11035	69	115	184	170	64.9	60.0
Leeqaa Dullachaa	11	6688	5955	12643	91	106	197	182	69.5	64.2
Limmu	16	6177	5749	11926	120	137	257	239	49.9	46.4
Nuunnu Qumbaa	7	5899	5576	11475	87	98	185	159	72.2	62.0
Saassigaa	17	7233	5973	13206	62	112	174	188	70.2	75.9
Siibuu Siree	37	9481	8679	18160	148	150	298	296	61.4	60.9
Waamaa Agaloo	6	5284	4733	10017	74	92	166	169	59.3	60.3
Waayyuu Tuqaa	8	5117	4687	9804	52	78	130	136	72.1	75.4
Total Wallagaa Bahaa	214	105852	96789	202641	1447	1928	3375	3373	60.1	60.0

Table 2: Primary First Cycle Education different Information by District 2009 (2016/2017 G C)

Zone/District	Number of Schools (1-4)	Number of Enrolment (Pupils 1-4)			Teachers (1-4)			Number of Sections (1-4)	Pupil:Section Ratio (1-4)	Pupil:Teachers Ratio (1-4)
		M	F	T	M	F	T			
West Wollega										
Aayraa	7	3640	3219	6859	88	63	151	132	52.0	45.4
Baabboo Gambeel	4	5879	5518	11397	87	89	176	189	60.3	64.8
Begii	40	13547	11979	25526	148	169	317	356	71.7	80.5
Boojjii Coqorsaa	10	4095	3640	7735	74	82	156	157	49.3	49.6
Boojjii Dirmajii	10	2801	2541	5342	67	85	152	138	38.7	35.1
Ganjii	4	5024	4696	9720	84	105	189	163	59.6	51.4
Gimbii	13	5428	5044	10472	87	126	213	188	55.7	49.2
Gullisoo	6	6009	5309	11318	125	118	243	203	55.8	46.6
Haaruu	5	4970	4814	9784	125	91	216	179	54.7	45.3
Hoomaa	7	3307	2994	6301	74	69	143	111	56.8	44.1
Jaarsoo	4	3828	3471	7299	76	74	150	127	57.5	48.7
Laaloo Assaabii	6	5976	5348	11324	87	136	223	182	62.2	50.8
Lataa Sibuu	9	3042	2874	5916	53	64	117	98	60.4	50.6
Magaala Mandii	1	922	1052	1974	12	40	52	30	65.8	38.0
Magaalaa Gimbii	0	1614	1776	3390	36	88	124	80	42.4	27.3
Magaalaa Najoo	0	1320	1546	2866	21	65	86	54	53.1	33.3
Mana Sibuu	22	8130	7582	15712	115	165	280	288	54.6	56.1
Najoo	13	5571	5060	10631	122	120	242	210	50.6	43.9
Noolee Kaabbaa	9	5125	4807	9932	119	96	215	204	48.7	46.2
Qilxuu Kaaraa	11	3527	3299	6826	88	85	173	143	47.7	39.5
Qondaala	23	14008	11891	25899	143	158	301	306	84.6	86.0
Sayyoo Noolee	10	7107	6552	13659	165	102	267	236	57.9	51.2
Yuubdo	4	3042	2893	5935	69	66	135	117	50.7	44.0
Total Wallagaa Lixaa	218	117912	107905	225817	2065	2256	4321	3891	58.0	52.3
Adama Admin Town	29	15482	17283	32765	364	542	906	769	42.6	36.2
Ambo Admin Town	4	3967	4977	8944	64	140	204	163	54.9	43.8
Assela Admin Town	12	3676	4281	7957	115	156	271	243	32.7	29.4
Batu Admin Town	3	3717	3700	7417	84	98	182	214	34.7	40.8
Bishoftu Admin Town	33	7584	8920	16504	195	313	508	539	30.6	32.5
Burayu Admin Town	29	6601	7671	14272	250	240	490	402	35.5	29.1
Dukem Admin Town	6	2256	2457	4713	38	93	131	162	29.1	36.0
Gelan Admin Town	6	700	810	1510	33	35	68	52	29.0	22.2
Holota Admin Town	3	2788	3106	5894	41	103	144	129	45.7	40.9
Jimma Admin Town	9	10400	11022	21422	158	325	483	473	45.3	44.4
L/T/ L/Dadhi Admin Town	5	2033	2181	4214	67	72	139	124	34.0	30.3
Modjo Admin Town	2	2213	2430	4643	52	96	148	152	30.5	31.4
Nekemte Admin Town	8	4625	5204	9829	97	181	278	223	44.1	35.4
Robe Admin Town	6	4194	4112	8306	53	122	175	179	46.4	47.5
Sebeta Admin Town	40	10002	11092	21094	347	417	764	615	34.3	27.6
Shashemenne Admin Town	18	10049	10606	20655	224	274	498	545	37.9	41.5
Sululta Admin Town	12	2836	3073	5909	78	93	171	162	36.5	34.6
Woliso Admin Town	3	3391	3763	7154	33	116	149	158	45.3	48.0
Total Oromia	3961	2865433	2484116	5349549	40749	41037	81786	82532	64.8	65.4

Table 3: Primary Second Cycle Education different Information by District 2009 (2016/2017 G C)

Zone/District	Number of Schools		Number of Enrolment (Pupils 5-8)			Number of Enrolment (Pupils 1-8)			Number of Teachers (5-8)			Number of Teachers (1-8)			Number of Sections		Pupil:Section Ratio		Pupil:Teachers Ratio		School Size (Average Pupil per School)
	(5-8)	Total (1-8)	M	F	T	M	F	T	M	F	T	M	F	T	(5-8)	(1-8)	(5-8)	(1-8)	(5-8)	(1-8)	
West Arsi																					
Adaabbaa	51	68	5338	4753	10091	17101	15682	32783	221	95	316	428	280	708	220	618	45.9	53.0	31.9	46.3	482.1
Arsii Nagalee	68	86	7503	6804	14307	24615	22739	47354	279	62	341	548	220	768	259	676	55.2	70.1	42.0	61.7	550.6
Bul/M/Arsii Nagallee	20	23	2983	2849	5832	7034	7094	14128	98	29	127	193	107	300	210	397	27.8	35.6	45.9	47.1	614.3
Bul/M/Bishaan Gurraachaa	2	3	245	269	514	694	779	1473	13	10	23	25	23	48	22	55	23.4	26.8	22.3	30.7	491.0
Bul/Magaala Dodolaa	7	8	1410	1459	2869	3446	3587	7033	66	24	90	103	78	181	68	161	42.2	43.7	31.9	38.9	879.1
Dodolaa	51	63	4995	4452	9447	17712	16879	34591	250	83	333	475	271	746	233	666	40.5	51.9	28.4	46.4	549.1
Gadab	56	59	6215	6970	13185	19009	20508	39517	272	57	329	578	277	855	306	819	43.1	48.3	40.1	46.2	669.8
Heeban Arsii	21	28	2955	2499	5454	8844	7650	16494	100	10	110	191	55	246	94	240	58.0	68.7	49.6	67.0	589.1
Kofalee	51	58	4588	4944	9532	18086	18554	36640	265	49	314	518	256	774	235	674	40.6	54.4	30.4	47.3	631.7
Kokkossaa	40	46	4561	2905	7466	17502	13943	31445	183	17	200	447	105	552	163	567	45.8	55.5	37.3	57.0	683.6
Nansaboo	37	60	3609	2076	5685	16619	11149	27768	191	27	218	405	127	532	133	459	42.7	60.5	26.1	52.2	462.8
Qoree	39	44	3667	4141	7808	11920	13366	25286	216	24	240	400	145	545	194	491	40.2	51.5	32.5	46.4	574.7
Shaallaa	32	56	2958	1979	4937	20578	15416	35994	139	43	182	359	186	545	130	446	38.0	80.7	27.1	66.0	642.8
Shaashamannee	55	72	5535	4515	10050	23625	20458	44083	228	77	305	444	267	711	216	588	46.5	75.0	33.0	62.0	612.3
Siraaroo	33	58	3231	1577	4808	22048	14571	36619	161	39	200	337	166	503	123	464	39.1	78.9	24.0	72.8	631.4
Wondoo	15	25	1479	1314	2793	5264	5230	10494	87	30	117	202	65	267	64	191	43.6	54.9	23.9	39.3	419.8
Total Arsi West	578	757	61272	53506	114778	234097	207605	441702	2769	676	3445	5653	2628	8281	2670	7512	43.0	58.8	33.3	53.3	583.5
Arsii																					
Amiinyyaa	34	36	3356	2868	6224	13228	10660	23888	151	51	202	283	146	429	166	431	37.5	55.4	30.8	55.7	663.6
Asakoo	34	36	4437	3398	7835	14415	12223	26638	173	40	213	378	130	508	179	495	43.8	53.8	36.8	52.4	739.9
Balee Gasgaar	26	28	3696	3154	6850	11552	10113	21665	124	43	167	240	161	401	143	391	47.9	55.4	41.0	54.0	773.8
Bul/M/Boqqojjii	6	7	1668	1785	3453	3776	4016	7792	51	34	85	82	95	177	71	161	48.6	48.4	40.6	44.0	1113.1
Collee	39	45	5330	4394	9724	15498	13250	28748	217	35	252	363	167	530	216	545	45.0	52.7	38.6	54.2	638.8
Diggaluu Fi Xijjoo	52	54	7914	7863	15777	20633	19798	40431	278	99	377	522	299	821	308	743	51.2	54.4	41.8	49.2	748.7
Diksiis	24	28	2799	2748	5547	10072	9546	19618	112	42	154	189	160	349	119	332	46.6	59.1	36.0	56.2	700.6
Dodotaa	26	38	3184	3007	6191	9304	8717	18021	120	58	178	201	174	375	133	352	46.5	51.2	34.8	48.1	474.2
Gololchaa	46	51	5684	3798	9482	20140	16302	36442	170	21	191	367	144	511	179	497	53.0	73.3	49.6	71.3	714.5
Gunaa	26	30	3683	3045	6728	10513	9354	19867	155	31	186	286	152	438	145	377	46.4	52.7	36.2	45.4	662.2
Heexoosaa	37	45	6382	5883	12265	17299	15783	33082	204	92	296	384	253	637	238	601	51.5	55.0	41.4	51.9	735.2
Honqoloo Waabee	23	24	2680	2687	5367	9047	8673	17720	118	41	159	207	127	334	117	315	45.9	56.3	33.8	53.1	738.3
Jajuu	39	46	5162	4424	9586	16896	15184	32080	188	27	215	362	154	516	204	560	47.0	57.3	44.6	62.2	697.4
Limmuu Fi Bilbiloo	54	59	5580	6111	11691	20328	20739	41067	223	69	292	431	315	746	244	727	47.9	56.5	40.0	55.0	696.1
Loodee Heexosaa	34	43	4176	4082	8258	12045	11547	23592	180	64	244	308	246	554	216	557	38.2	42.4	33.8	42.6	548.7
Martii	28	39	4499	4104	8603	14374	13221	27595	152	55	207	277	190	467	187	489	46.0	56.4	41.6	59.1	707.6
Muneessaa	53	55	7521	7338	14859	25471	23670	49141	306	75	381	618	225	843	682	1132	21.8	43.4	39.0	58.3	893.5
Roobee	56	59	7744	6944	14688	23659	21095	44754	239	84	323	386	270	656	277	727	53.0	61.6	45.5	68.2	758.5
Seeruu	34	41	2508	1355	3863	9141	6010	15151	108	30	138	214	127	341	132	338	29.3	44.8	28.0	44.4	369.5
Shanan Kooluu	25	27	3220	1704	4924	12856	9820	22676	92	15	107	204	82	286	99	293	49.7	77.4	46.0	79.3	839.9
Shirkaa	59	60	6576	6364	12940	22589	20770	43359	290	64	354	535	267	802	275	752	47.1	57.7	36.6	54.1	722.7
Siree	29	31	3649	3090	6739	10323	9174	19497	128	37	165	233	117	350	150	376	44.9	51.9	40.8	55.7	628.9
Suudee	56	62	6352	4673	11025	23723	19387	43110	229	70	299	412	259	671	253	695	43.6	62.0	36.9	64.2	695.3
Xannaa	30	34	3526	3166	6692	9637	8668	18305	136	40	176	261	138	399	155	376	43.2	48.7	38.0	45.9	538.4
Xiyoo	48	48	4795	4628	9423	11651	10902	22553	232	99	331	363	303	666	290	599	32.5	37.7	28.5	33.9	469.9
Zuwaay Dugdaa	47	54	5620	5023	10643	17264	15052	32316	225	41	266	398	173	571	210	515	50.7	62.7	40.0	56.6	598.4
Total Arsii	965	1080	121741	107636	229377	385434	343674	729108	4601	1357	5958	8504	4874	13378	5388	13376	42.6	54.5	38.5	54.5	675.1

Table 3: Primary Second Cycle Education different Information by District 2009 (2016/2017 G C)

Zone/District	Number of Schools		Number of Enrolment (Pupils 5-8)			Number of Enrolment (Pupils 1-8)			Number of Teachers (5-8)			Number of Teachers (1-8)			Number of Sections		Pupil:Section Ratio		Pupil:Teachers Ratio		School Size (Average Pupil per School)
	(5-8)	Total (1-8)	M	F	T	M	F	T	M	F	T	M	F	T	(5-8)	(1-8)	(5-8)	(1-8)	(5-8)	(1-8)	
Bale																					
Agaarfaa	45	48	5781	5249	11030	15393	13739	29132	183	90	273	327	308	635	230	536	48.0	54.4	40.4	45.9	606.9
B/M/Gobbaa	16	19	1521	1671	3192	3655	3685	7340	73	63	136	123	155	278	72	179	44.3	41.0	23.5	26.4	386.3
Barbaree	37	43	4029	3168	7197	14500	11972	26472	113	63	176	235	212	447	155	424	46.4	62.4	40.9	59.2	615.6
Bul/M/Gindhiir	4	10	1057	1064	2121	2792	2685	5477	44	30	74	71	93	164	59	144	35.9	38.0	28.7	33.4	547.7
Daawee Sarar	23	23	921	319	1240	3950	2109	6059	69	35	104	123	76	199	72	173	17.2	35.0	11.9	30.4	263.4
Daawee Qaachan	29	29	1431	702	2133	4797	3014	7811	63	28	91	125	92	217	90	216	23.7	36.2	23.4	36.0	269.3
Daloo Mannaa	36	49	3713	2165	5878	16030	10582	26612	137	88	225	313	247	560	142	458	41.4	58.1	26.1	47.5	543.1
Diinshoo	18	21	2034	1735	3769	7034	6352	13386	67	43	110	123	148	271	78	234	48.3	57.2	34.3	49.4	637.4
Gaasaraa	41	46	3841	3537	7378	11251	9939	21190	162	66	228	256	214	470	184	454	40.1	46.7	32.4	45.1	460.7
Gindhiir	76	80	6555	5439	11994	21638	17861	39499	208	127	335	369	367	736	264	660	45.4	59.8	35.8	53.7	493.7
Gololcha	50	52	4770	3595	8365	15835	11924	27759	201	88	289	328	291	619	214	553	39.1	50.2	28.9	44.8	533.8
Goobbaa	27	29	2075	1891	3966	6065	5545	11610	101	54	155	162	141	303	111	271	35.7	42.8	25.6	38.3	400.3
Gooroo	40	47	4367	3737	8104	12797	11160	23957	146	105	251	227	264	491	215	470	37.7	51.0	32.3	48.8	509.7
Gura Dhaamolee	29	36	1752	1299	3051	4885	3663	8548	91	46	137	180	125	305	99	251	30.8	34.1	22.3	28.0	237.4
Harannaa Bulluq	50	52	4099	1913	6012	18574	10663	29237	134	43	177	259	174	433	153	417	39.3	70.1	34.0	67.5	562.3
Laga Hidhaa	35	42	3366	1891	5257	11952	7622	19574	149	65	214	271	172	443	144	363	36.5	53.9	24.6	44.2	466.0
Maddaa Walaabuu	56	63	4816	2496	7312	20690	12022	32712	170	59	229	365	215	580	211	545	34.7	60.0	31.9	56.4	519.2
Raayituu	34	37	1553	1289	2842	5798	4162	9960	80	37	117	159	124	283	117	273	24.3	36.5	24.3	35.2	269.2
Sawweenaa	37	42	2030	1292	3322	9782	6148	15930	125	51	176	271	173	444	126	401	26.4	39.7	18.9	35.9	379.3
Sinaanaa	36	37	4769	4640	9409	14182	12656	26838	170	93	263	266	298	564	203	502	46.3	53.5	35.8	47.6	725.4
Total Baale	719	805	64480	49092	113572	221600	167503	389103	2486	1274	3760	4553	3889	8442	2939	7524	38.6	51.7	30.2	46.1	483.4
Borena																					
Areeroo	27	52	1120	944	2064	4869	4156	9025	64	21	85	137	71	208	79	277	26.1	32.6	24.3	43.4	173.6
Bulchiinsa M/Yaabaloo	9	10	1119	1137	2256	2681	2759	5440	54	47	101	92	98	190	52	111	43.4	49.0	22.3	28.6	544.0
Dhaas	14	26	437	471	908	1853	1965	3818	42	8	50	128	38	166	38	140	23.9	27.3	18.2	23.0	146.8
Dilloo	22	23	569	510	1079	1652	1602	3254	64	15	79	160	49	209	62	179	17.4	18.2	13.7	15.6	141.5
Dirree	14	36	946	937	1883	3650	3760	7410	73	16	89	147	69	216	59	188	31.9	39.4	21.2	34.3	205.8
Dubluq	14	34	640	665	1305	2553	2638	5191	39	13	52	119	57	176	37	156	35.3	33.3	25.1	29.5	152.7
Elwayyaa	11	18	493	517	1010	2651	2465	5116	41	5	46	118	28	146	32	135	31.6	37.9	22.0	35.0	284.2
Gomolee	14	16	626	316	942	3726	2535	6261	36	8	44	92	27	119	38	157	24.8	39.9	21.4	52.6	391.3
Guchii	5	16	108	93	201	757	675	1432	19	1	20	60	6	66	16	57	12.6	25.1	10.1	21.7	89.5
Miyoo	17	41	1356	1357	2713	4638	4474	9112	90	25	115	187	78	265	74	228	36.7	40.0	23.6	34.4	222.2
Moyyaalee	20	38	1440	1341	2781	4733	4757	9490	84	29	113	191	102	293	76	246	36.6	38.6	24.6	32.4	249.7
Taltallee	24	38	1671	1756	3427	6222	5976	12198	96	37	133	227	91	318	80	264	42.8	46.2	25.8	38.4	321.0
Waacilee	6	17	428	574	1002	1322	1582	2904	26	2	28	49	11	60	22	80	45.5	36.3	35.8	48.4	170.8
Yaabaloo	13	23	670	528	1198	3923	3707	7630	62	18	80	159	78	237	44	215	27.2	35.5	15.0	32.2	331.7
Total Boorana	210	388	11623	11146	22769	45230	43051	88281	790	245	1035	1866	803	2669	709	2433	32.1	36.3	22.0	33.1	227.5

Table 3: Primary Second Cycle Education different Information by District 2009 (2016/2017 G C)

Zone/District	Number of Schools		Number of Enrolment (Pupils 5-8)			Number of Enrolment (Pupils 1-8)			Number of Teachers (5-8)			Number of Teachers (1-8)			Number of Sections		Pupil:Section Ratio		Pupil:Teachers Ratio		School Size (Average Pupil per School)
	(5-8)	Total (1-8)	M	F	T	M	F	T	M	F	T	M	F	T	(5-8)	(1-8)	(5-8)	(1-8)	(5-8)	(1-8)	
Buno Bedele																					
Beddellee	24	46	3535	3206	6741	10843	9599	20442	129	48	177	239	156	395	112	326	60.2	62.7	38.1	51.8	444.4
Boorachaa	23	39	3850	3168	7018	12054	10301	22355	126	42	168	257	141	398	107	337	65.6	66.3	41.8	56.2	573.2
Bul/M/Beddellee	6	9	1456	1611	3067	2939	3054	5993	62	42	104	105	93	198	69	143	44.4	41.9	29.5	30.3	665.9
Cawwaaqaa	21	29	3469	2251	5720	11001	8658	19659	106	37	143	207	155	362	98	325	58.4	60.5	40.0	54.3	677.9
Cooraa	25	51	5043	4648	9691	14837	13952	28789	164	75	239	324	232	556	160	468	60.6	61.5	40.5	51.8	564.5
DaabooHaannaa	16	31	2765	2387	5152	7763	7084	14847	107	25	132	179	108	287	87	242	59.2	61.4	39.0	51.7	478.9
Deegaa	9	23	2372	2250	4622	5554	5206	10760	85	35	120	148	106	254	90	218	51.4	49.4	38.5	42.4	467.8
Dhidheessaa	31	49	4574	4199	8773	13287	12079	25366	143	56	199	248	222	470	141	383	62.2	66.2	44.1	54.0	517.7
Gachii	26	42	3133	3045	6178	11069	10411	21480	105	42	147	227	160	387	104	320	59.4	67.1	42.0	55.5	511.4
Makkoo	12	22	1219	1111	2330	3599	3410	7009	57	22	79	115	50	165	52	145	44.8	48.3	29.5	42.5	318.6
Total Bunnoo Bedellee	193	341	31416	27876	59292	92946	83754	176700	1084	424	1508	2049	1423	3472	1020	2907	58.1	60.8	39.3	50.9	518.2
Guji																					
Aagaa Waayyuu	14	29	1263	535	1798	5425	3520	8945	41	11	52	109	52	161	45	168	40.0	53.2	34.6	55.6	308.4
Adoolaa	47	73	5835	3386	9221	22214	16303	38517	153	44	197	352	162	514	162	504	56.9	76.4	46.8	74.9	527.6
Annaa Sorraa	46	77	6951	3529	10480	23224	16378	39602	199	35	234	400	152	552	166	523	63.1	75.7	44.8	71.7	514.3
Booree	41	56	5257	3533	8790	20287	16294	36581	192	45	237	404	176	580	169	521	52.0	70.2	37.1	63.1	653.2
Bu/M/Adoolaa	10	15	1742	1658	3400	4086	3918	8004	53	27	80	102	91	193	75	167	45.3	47.9	42.5	41.5	533.6
Bul /Maga/ Nageellee	8	17	2014	1871	3885	5503	5188	10691	67	34	101	112	101	213	70	161	55.5	66.4	38.5	50.2	628.9
Bul/M/Oddoo Shaakkisoo	12	12	1978	1736	3714	4916	4553	9469	52	20	72	104	54	158	76	161	48.9	58.8	51.6	59.9	789.1
Daamaa	38	42	3527	2159	5686	11961	8942	20903	153	30	183	271	136	407	134	358	42.4	58.4	31.1	51.4	497.7
Girjaa	23	51	2826	904	3730	10418	5823	16241	118	28	146	275	91	366	98	313	38.1	51.9	25.5	44.4	318.5
Gooroo Doolaa	31	62	3610	2087	5697	13817	8512	22329	82	22	104	197	98	295	138	369	41.3	60.5	54.8	75.7	360.1
Gumii Eldaloo	11	19	262	362	624	1121	1146	2267	22	10	32	59	46	105	29	101	21.5	22.4	19.5	21.6	119.3
Haroo Walaabuu	20	25	2324	958	3282	9620	5885	15505	72	10	82	167	44	211	63	195	52.1	79.5	40.0	73.5	620.2
Liiban	21	41	1054	664	1718	5796	3393	9189	63	18	81	132	84	216	67	223	25.6	41.2	21.2	42.5	224.1
Oddoo Shaakkisoo	48	71	6006	2411	8417	26441	16213	42654	153	37	190	370	128	498	152	505	55.4	84.5	44.3	85.7	600.8
Sabbaa Boruu	36	63	3210	1383	4593	10254	6403	16657	92	16	108	273	79	352	111	351	41.4	47.5	42.5	47.3	264.4
Uraagaa	50	65	6047	3002	9049	23316	15559	38875	202	36	238	372	146	518	166	509	54.5	76.4	38.0	75.0	598.1
Waadaraa	25	41	2748	1666	4414	11708	7620	19328	103	23	126	207	78	285	105	282	42.0	68.5	35.0	67.8	471.4
Total Gujii	481	759	56654	31844	88498	210107	145650	355757	1817	446	2263	3906	1718	5624	1826	5411	48.5	65.7	39.1	63.3	468.7
West Guji																					
Abbayaa	41	58	3665	2277	5942	13526	9822	23348	164	45	209	413	157	570	141	454	42.1	51.4	28.4	41.0	402.6
Birbira Kojowaa	17	25	2150	856	3006	9894	5907	15801	76	12	88	176	33	209	57	180	52.7	87.8	34.2	75.6	632.0
Bulchiinsa Magaala Bulee Horaa	12	16	2222	2228	4450	5478	5640	11118	84	30	114	151	87	238	83	194	53.6	57.3	39.0	46.7	694.9
Bulee Horaa	51	74	8060	4962	13022	27842	21281	49123	269	65	334	666	217	883	210	711	62.0	69.1	39.0	55.6	663.8
Dugdaa Daawwaa	39	58	4216	1928	6144	14337	9060	23397	158	30	188	378	110	488	136	450	45.2	52.0	32.7	47.9	403.4
Galaanaa	42	47	2814	1406	4220	11620	7009	18629	133	50	183	318	117	435	150	423	28.1	44.0	23.1	42.8	396.4
Hambalaa Waamannaa	56	68	7268	2640	9908	28621	18190	46811	215	27	242	522	155	677	194	641	51.1	73.0	40.9	69.1	688.4
Malkaa Soddaa	40	47	3136	921	4057	11190	5789	16979	115	23	138	276	89	365	129	377	31.4	45.0	29.4	46.5	361.3
Qarcaa	56	69	7231	3581	10812	30257	19926	50183	228	63	291	520	158	678	190	589	56.9	85.2	37.2	74.0	727.3
Surroo Barguddaa	19	22	1610	625	2235	6462	4014	10476	75	11	86	213	37	250	58	221	38.5	47.4	26.0	41.9	476.2
Total Gujii Lixaa	373	484	42372	21424	63796	159227	106638	265865	1517	356	1873	3633	1160	4793	1348	4240	47.3	62.7	34.1	55.5	549.3

Table 3: Primary Second Cycle Education different Information by District 2009 (2016/2017 G C)

Zone/District	Number of Schools		Number of Enrolment (Pupils 5-8)			Number of Enrolment (Pupils 1-8)			Number of Teachers (5-8)			Number of Teachers (1-8)			Number of Sections		Pupil:Section Ratio		Pupil:Teachers Ratio		School Size (Average Pupil per School)
	(5-8)	Total (1-8)	M	F	T	M	F	T	M	F	T	M	F	T	(5-8)	(1-8)	(5-8)	(1-8)	(5-8)	(1-8)	
East Hararge																					
B/M/Awudaay	8	9	1364	1175	2539	3808	3385	7193	41	28	69	70	72	142	49	119	51.8	60.4	36.8	50.7	799.2
B/M/Baabbilee	5	5	1325	1023	2348	3561	2976	6537	39	22	61	61	70	131	52	131	45.2	49.9	38.5	49.9	1307.4
B/M/Dadar	4	7	893	646	1539	2336	1752	4088	38	21	59	57	59	116	37	87	41.6	47.0	26.1	35.2	584.0
B/M/Haroomayaa	8	10	1712	1389	3101	4332	3447	7779	52	48	100	94	118	212	75	170	41.3	45.8	31.0	36.7	777.9
Baabbilee	27	40	2539	1555	4094	11395	8301	19696	107	31	138	261	81	342	95	269	43.1	73.2	29.7	57.6	492.4
Baddannoo	81	114	10450	7485	17935	47520	39789	87309	343	53	396	772	259	1031	282	920	63.6	94.9	45.3	84.7	765.9
Cinaaqsan	42	67	2801	1538	4339	14041	9439	23480	148	38	186	343	130	473	129	432	33.6	54.4	23.3	49.6	350.4
Dadar	65	111	11765	8356	20121	40859	33138	73997	289	39	328	635	244	879	280	865	71.9	85.5	61.3	84.2	666.6
Fadiis	45	70	7528	4650	12178	24653	19005	43658	190	42	232	366	183	549	163	488	74.7	89.5	52.5	79.5	623.7
Giraawwaa	77	114	11273	6500	17773	44606	34678	79284	291	59	350	631	241	872	297	888	59.8	89.3	50.8	90.9	695.5
Gola Odaa	43	65	4027	2258	6285	17140	13171	30311	135	22	157	337	83	420	137	419	45.9	72.3	40.0	72.2	466.3
Gooroo Guutuu	35	89	6871	4634	11505	25663	21094	46757	208	51	259	486	174	660	171	599	67.3	78.1	44.4	70.8	525.4
Gooroo Muxii	27	39	4400	3579	7979	15194	13498	28692	127	17	144	228	118	346	98	287	81.4	100.0	55.4	82.9	735.7
Gursum	77	87	8907	5271	14178	27422	20565	47987	253	91	344	517	252	769	276	690	51.4	69.5	41.2	62.4	551.6
Haraa Maayaa	57	75	9684	4925	14609	35297	24134	59431	219	90	309	442	295	737	230	656	63.5	90.6	47.3	80.6	792.4
Jaarsoo	34	48	8365	5760	14125	19306	15281	34587	186	54	240	364	146	510	185	465	76.4	74.4	58.9	67.8	720.6
Kombolcha	37	58	6822	4521	11343	25845	20549	46394	212	61	273	499	249	748	178	622	63.7	74.6	41.5	62.0	799.9
Kurfaa Callee	24	43	3605	2355	5960	12880	10859	23739	121	26	147	251	92	343	101	301	59.0	78.9	40.5	69.2	552.1
Malkaa baloo	61	87	10071	6318	16389	32692	25010	57702	288	47	335	556	208	764	263	679	62.3	85.0	48.9	75.5	663.2
Mayyuu	24	30	2360	1499	3859	8491	6365	14856	106	24	130	209	66	275	80	223	48.2	66.6	29.7	54.0	495.2
Meetaa	57	83	7866	5840	13706	28538	24089	52627	221	100	321	493	311	804	210	643	65.3	81.8	42.7	65.5	634.1
Miidhagaa Tolaa	27	38	3442	2512	5954	10696	9190	19886	123	34	157	251	76	327	103	290	57.8	68.6	37.9	60.8	523.3
Qarsaa	43	101	4405	2134	6539	31219	23528	54747	168	50	218	382	165	547	157	578	41.6	94.7	30.0	100.1	542.0
Qumbii	13	14	511	156	667	2534	1370	3904	55	8	63	112	20	132	46	102	14.5	38.3	10.6	29.6	278.9
Total Hararge East	921	1404	132986	86079	219065	490028	384613	874641	3960	1056	5016	8417	3712	12129	3694	10923	59.3	80.1	43.7	72.1	623.0
West Hararge																					
Ancaar	30	44	3293	2322	5615	14298	12009	26307	164	34	198	367	133	500	132	416	42.5	63.2	28.4	52.6	597.9
B/M/Baddeessaa	2	5	1018	860	1878	3070	2521	5591	36	29	65	55	73	128	35	93	53.7	60.1	28.9	43.7	1118.2
Bookee	23	46	3603	1912	5515	21978	17351	39329	118	32	150	303	198	501	97	446	56.9	88.2	36.8	78.5	855.0
Bu/Mag/Ciroo	9	14	1943	1881	3824	4937	4571	9508	64	69	133	127	159	286	113	249	33.8	38.2	28.8	33.2	679.1
Burqaa Dhiintuu	29	44	1834	498	2332	14727	8899	23626	102	23	125	226	105	331	89	286	26.2	82.6	18.7	71.4	537.0
Ciroo`	49	61	4813	2992	7805	23279	17258	40537	172	69	241	372	238	610	149	478	52.4	84.8	32.4	66.5	664.5
Daaroo Labuu	41	77	4648	2950	7598	28258	22736	50994	163	70	233	353	266	619	155	572	49.0	89.2	32.6	82.4	662.3
Doobbaa	41	69	5367	3177	8544	23981	18640	42621	203	64	267	385	208	593	170	525	50.3	81.2	32.0	71.9	617.7
Gamachis	57	70	6937	4133	11070	32070	23951	56021	172	61	233	406	262	668	192	633	57.7	88.5	47.5	83.9	800.3
Gubbaa Qorichaa	27	44	3837	2621	6458	16011	13168	29179	126	33	159	249	152	401	108	342	59.8	85.3	40.6	72.8	663.2
Gumbii Bordoddee	24	51	1882	1760	3642	12256	9500	21756	61	22	83	184	81	265	72	272	50.6	80.0	43.9	82.1	426.6
Habroo	38	59	6476	4618	11094	32784	27254	60038	196	62	258	430	302	732	180	654	61.6	91.8	43.0	82.0	1017.6
Hawwii Guddina	29	63	2202	900	3102	12868	8885	21753	89	27	116	240	101	341	89	346	34.9	62.9	26.7	63.8	345.3
Masalaa	39	63	6016	3643	9659	28059	21818	49877	183	49	232	433	232	665	154	564	62.7	88.4	41.6	75.0	791.7
Mi'eessoo	22	43	2159	1179	3338	11404	7982	19386	109	35	144	229	120	349	101	318	33.0	61.0	23.2	55.5	450.8
Odaa Bultuum	41	70	4994	2680	7674	29252	21271	50523	139	53	192	293	244	537	145	494	52.9	102.3	40.0	94.1	721.8
Xullo	39	53	5446	3768	9214	24530	19504	44034	195	61	256	370	278	648	155	512	59.4	86.0	36.0	68.0	830.8
Total Hararge West	540	876	66468	41894	108362	333762	257318	591080	2292	793	3085	5022	3152	8174	2136	7200	50.7	82.1	35.1	72.3	674.7

Table 3: Primary Second Cycle Education different Information by District 2009 (2016/2017 G C)

Zone/District	Number of Schools		Number of Enrolment (Pupils 5-8)			Number of Enrolment (Pupils 1-8)			Number of Teachers (5-8)			Number of Teachers (1-8)			Number of Sections		Pupil:Section Ratio		Pupil:Teachers Ratio		School Size (Average Pupil per School)
	(5-8)	Total (1-8)	M	F	T	M	F	T	M	F	T	M	F	T	(5-8)	(1-8)	(5-8)	(1-8)	(5-8)	(1-8)	
Horo Guduru Wollega																					
Abbaay Cooman	27	29	3232	3163	6395	6782	6868	13650	139	91	230	192	216	408	145	306	44.1	44.6	27.8	33.5	470.7
Abbee Dangooroo	27	38	2984	2405	5389	9113	7656	16769	146	43	189	213	179	392	146	369	36.9	45.4	28.5	42.8	441.3
Amuru	22	37	2797	2604	5401	7736	7133	14869	133	52	185	204	176	380	127	322	42.5	46.2	29.2	39.1	401.9
B/M/Shambuu	6	8	1291	1175	2466	2486	2431	4917	51	62	113	78	130	208	39	117	63.2	42.0	21.8	23.6	614.6
Guduru	29	48	4946	5237	10183	13287	13758	27045	209	78	287	331	228	559	134	347	76.0	77.9	35.5	48.4	563.4
Habaaboo Guduru	17	22	2681	2744	5425	6752	6676	13428	113	38	151	185	108	293	98	233	55.4	57.6	35.9	45.8	610.4
Horro	26	41	4048	3774	7822	9770	9085	18855	192	59	251	279	204	483	149	362	52.5	52.1	31.2	39.0	459.9
Jaardagaa Jaartee	23	34	2970	2634	5604	7566	6923	14489	126	51	177	186	162	348	115	284	48.7	51.0	31.7	41.6	426.1
Jimmaa Gannatii	18	33	3712	3568	7280	8791	8256	17047	144	45	189	246	128	374	110	285	66.2	59.8	38.5	45.6	516.6
Jimmaa Raaree	22	29	2897	3047	5944	7824	8353	16177	118	48	166	195	140	335	130	300	45.7	53.9	35.8	48.3	557.8
Total Horroo Guduru Wallaggaa	217	319	31558	30351	61909	80107	77139	157246	1371	567	1938	2109	1671	3780	1193	2925	51.9	53.8	31.9	41.6	492.9
Ilu Aba Bora																					
Aallee	20	34	2972	2607	5579	7201	6355	13556	107	67	174	191	194	385	103	252	54.2	53.8	32.1	35.2	398.7
Algee Saachii	21	42	3984	3567	7551	10022	9537	19559	142	63	205	246	188	434	130	349	58.1	56.0	36.8	45.1	465.7
B/M/Mattuu	8	9	1817	1858	3675	3422	3576	6998	74	71	145	107	165	272	71	147	51.8	47.6	25.3	25.7	777.6
Bachoo	16	31	1915	1678	3593	5707	5153	10860	75	39	114	135	136	271	74	222	48.6	48.9	31.5	40.1	350.3
Biiloo Nophaa	12	21	1619	1441	3060	4110	3651	7761	56	35	91	99	103	202	78	175	39.2	44.3	33.6	38.4	369.6
Buree	17	30	2558	2106	4664	7841	6998	14839	108	30	138	216	110	326	88	247	53.0	60.1	33.8	45.5	494.6
Daariimu	47	75	7206	5545	12751	25765	21566	47331	236	74	310	438	239	677	208	624	61.3	75.9	41.1	69.9	631.1
Diduu	19	21	2032	1589	3621	5203	4465	9668	90	33	123	143	110	253	80	202	45.3	47.9	29.4	38.2	460.4
Dooraanii	10	18	2221	2260	4481	5461	5347	10808	71	26	97	115	105	220	73	189	61.4	57.2	46.2	49.1	600.4
Haluu	14	17	1182	1003	2185	2752	2381	5133	65	34	99	117	92	209	53	130	41.2	39.5	22.1	24.6	301.9
Hurumuu	16	24	2370	2280	4650	5756	5292	11048	87	54	141	140	181	321	85	215	54.7	51.4	33.0	34.4	460.3
Mattuu	15	37	2987	2752	5739	6722	6130	12852	124	62	186	223	177	400	102	294	56.3	43.7	30.9	32.1	347.4
Noonnoo Sallee	25	30	1726	1266	2992	3856	3284	7140	94	35	129	161	93	254	89	219	33.6	32.6	23.2	28.1	238.0
Yaayyoo	20	27	2357	2248	4605	6685	6196	12881	108	55	163	177	162	339	103	262	44.7	49.2	28.3	38.0	477.1
Total Iluu Abbaa Boor	260	416	36946	32200	69146	100503	89931	190434	1437	678	2115	2508	2055	4563	1337	3527	51.7	54.0	32.7	41.7	457.8
Jimma																					
B/m/aggaaroo	8	9	2228	2279	4507	4923	4818	9741	60	53	113	100	143	243	129	272	34.9	35.8	39.9	40.1	1082.3
Botor Xoollay	26	36	3381	3344	6725	8848	8351	17199	126	38	164	247	113	360	115	291	58.5	59.1	41.0	47.8	477.8
Cooraa Botor	37	42	4858	4730	9588	10947	10649	21596	155	67	222	253	167	420	174	368	55.1	58.7	43.2	51.4	514.2
Deedoo	64	78	7718	8118	15836	29129	27643	56772	260	127	387	511	381	892	264	737	60.0	77.0	40.9	63.6	727.8
Geeraa	43	52	6881	5972	12853	20534	18072	38606	249	77	326	433	306	739	201	565	63.9	68.3	39.4	52.2	742.4
Gommaa	64	72	12252	11621	23873	35481	32929	68410	256	114	370	451	366	817	348	862	68.6	79.4	64.5	83.7	950.1
Gumaay	25	31	4031	3788	7819	10118	9170	19288	128	76	204	233	196	429	131	321	59.7	60.1	38.3	45.0	622.2
Limmuu Koosaa	62	84	12543	11781	24324	28413	26355	54768	271	161	432	451	434	885	384	862	63.3	63.5	56.3	61.9	652.0
Limmuu Saqqaa	61	71	9592	8478	18070	24736	22491	47227	256	115	371	440	334	774	282	700	64.1	67.5	48.7	61.0	665.2
Maannaa	53	65	9204	8690	17894	24759	23249	48008	231	154	385	400	347	747	294	712	60.9	67.4	46.5	64.3	738.6
Manchoo	42	47	6036	6915	12951	23514	22279	45793	145	58	203	322	221	543	210	568	61.7	80.6	63.8	84.3	974.3
Naannoo Beenjaa	33	43	4882	5049	9931	11532	11511	23043	145	72	217	269	191	460	177	417	56.1	55.3	45.8	50.1	535.9
Oomoo Beeyyam	43	44	6081	5706	11787	16604	14524	31128	123	59	182	223	189	412	202	473	58.4	65.8	64.8	75.6	707.5
Oomoo Naadaa	68	79	11048	11225	22273	27111	26004	53115	278	138	416	418	494	912	350	819	63.6	64.9	53.5	58.2	672.3
Qarsaa	65	76	8084	8607	16691	30202	28890	59092	235	164	399	460	442	902	286	807	58.4	73.2	41.8	65.5	777.5
Saqqaa Coqorsaa	74	85	12143	10934	23077	34790	30289	65079	283	137	420	498	492	990	357	920	64.6	70.7	54.9	65.7	765.6
Saxammaa	45	46	4494	4168	8662	17932	15989	33921	182	55	237	348	226	574	150	419	57.7	81.0	36.5	59.1	737.4
Shabee Somboo	42	50	6524	5541	12065	20667	17964	38631	200	78	278	480	331	811	207	591	58.3	65.4	43.4	47.6	772.6
Sigimoo	38	44	4535	3915	8450	21843	20282	42125	158	32	190	345	186	531	154	484	54.9	87.0	44.5	79.3	957.4
Sokorruu	43	71	8679	9867	18546	22832	23627	46459	211	149	360	400	444	844	275	791	67.4	58.7	51.5	55.0	654.4
Xiroo Afataa	36	59	7662	9019	16681	20568	21157	41725	192	121	313	370	363	733	255	642	65.4	65.0	53.3	56.9	707.2
Total Jimma	972	1184	152856	149747	302603	445483	416243	861726	4144	2045	6189	7652	6366	14018	4945	12621	61.2	68.3	48.9	61.5	727.8

Table 3: Primary Second Cycle Education different Information by District 2009 (2016/2017 G C)

Zone/District	Number of Schools		Number of Enrolment (Pupils 5-8)			Number of Enrolment (Pupils 1-8)			Number of Teachers (5-8)			Number of Teachers (1-8)			Number of Sections		Pupil:Section Ratio		Pupil:Teachers Ratio		School Size (Average Pupil per School)
	(5-8)	Total (1-8)	M	F	T	M	F	T	M	F	T	M	F	T	(5-8)	(1-8)	(5-8)	(1-8)	(5-8)	(1-8)	
Oromia Special Zone Surrounding Finfine																					
Aqaaqii	28	49	2460	2095	4555	7981	14615	129	45	174	224	154	378	108	319	42.2	45.8	26.2	38.7	298.3	
Barrak	47	56	3538	2567	6105	8553	6857	15410	142	48	190	246	160	406	186	430	32.8	35.8	32.1	38.0	275.2
Bul/Mag/Sandaafaa	11	17	1968	2337	4305	4783	5304	10087	76	50	126	132	135	267	92	240	46.8	42.0	34.2	37.8	593.4
Muloo	20	26	1575	1237	2812	4681	3778	8459	90	48	138	149	110	259	82	204	34.3	41.5	20.4	32.7	325.3
Sabata Hawas	43	48	4496	3775	8271	12591	10792	23383	190	92	282	288	270	558	181	447	45.7	52.3	29.3	41.9	487.1
Sulultaa	31	74	3942	3594	7536	12389	10949	23338	128	90	218	259	245	504	165	508	45.7	45.9	34.6	46.3	315.4
Walmaraa	32	43	3047	2554	5601	9520	7975	17495	131	86	217	230	226	456	144	371	38.9	47.2	25.8	38.4	406.9
Total Naannoo Finfinnee	212	313	21026	18159	39185	60498	52289	112787	886	459	1345	1528	1300	2828	958	2519	40.9	44.8	29.1	39.9	360.3
Kelem Wollega																					
Anfilloo	30	40	4183	3741	7924	10602	9155	19757	150	41	191	235	175	410	156	370	50.8	53.4	41.5	48.2	493.9
B/M/Dambi Dolloo	10	15	2554	2468	5022	4693	4525	9218	76	71	147	120	153	273	77	164	65.2	56.2	34.2	33.8	614.5
Daallee Sadii	37	42	5035	4298	9333	11976	10574	22550	137	38	175	231	157	388	163	382	57.3	59.0	53.3	58.1	536.9
Daallee Waabaraa	50	60	5702	4667	10369	15152	13437	28589	209	41	250	338	192	530	199	478	52.1	59.8	41.5	53.9	476.5
Gawoo Qebee	31	47	3996	3236	7232	12639	10534	23173	144	32	176	238	159	397	135	371	53.6	62.5	41.1	58.4	493.0
Gidaami	39	46	5669	4891	10560	13460	12250	25710	208	34	242	312	185	497	182	429	58.0	59.9	43.6	51.7	558.9
Hawaa Galaan	31	46	4361	3261	7622	16523	13164	29687	125	41	166	217	198	415	126	375	60.5	79.2	45.9	71.5	645.4
Jimmaa Horroo	19	32	2882	2623	5505	7562	7040	14602	86	24	110	152	109	261	95	248	57.9	58.9	50.0	55.9	456.3
Laaloo Qlee	23	25	3083	2817	5900	7966	7263	15229	103	25	128	188	106	294	102	262	57.8	58.1	46.1	51.8	609.2
Sayyoo	47	56	6195	5434	11629	15610	13742	29352	199	81	280	319	307	626	219	507	53.1	57.9	41.5	46.9	524.1
Yama Logii Walal	31	33	2713	2333	5046	7366	6657	14023	127	26	153	223	124	347	120	278	42.1	50.4	33.0	40.4	424.9
Total Qellam Wallaggaa	348	442	46373	39769	86142	123549	108341	231890	1564	454	2018	2573	1865	4438	1574	3864	54.7	60.0	42.7	52.3	524.6
East Shoa																					
Adaa	29	59	4187	3855	8042	11053	10130	21183	154	87	241	302	210	512	153	428	52.6	49.5	33.4	41.4	359.0
Adaamaa	55	79	6745	6546	13291	16988	16098	33086	244	147	391	448	406	854	345	807	38.5	41.0	34.0	38.7	418.8
Adaamii Tulluu	58	86	5593	5178	10771	20699	18859	39558	240	54	294	469	257	726	222	627	48.5	63.1	36.6	54.5	460.0
B/M/Matahaaraa	6	8	1159	1209	2368	2171	2297	4468	44	34	78	67	64	131	91	176	26.0	25.4	30.4	34.1	558.5
Booraa	18	44	1722	1755	3477	6904	6978	13882	72	46	118	163	152	315	101	315	34.4	44.1	29.5	44.1	315.5
Bosat	41	80	4893	4820	9713	17375	16152	33527	196	83	279	392	265	657	245	745	39.6	45.0	34.8	51.0	419.1
Dugdaa	58	83	4694	5803	10497	16887	18197	35084	207	76	283	361	291	652	280	757	37.5	46.3	37.1	53.8	422.7
Fantaallee	27	35	1958	1601	3559	4832	3933	8765	109	45	154	176	133	309	194	375	18.3	23.4	23.1	28.4	250.4
Gimbichuu	41	52	4026	3731	7757	11614	10040	21654	116	44	160	243	137	380	155	418	50.0	51.8	48.5	57.0	416.4
Liban Cuqqaalaa	31	50	2322	2421	4743	7640	7691	15331	119	62	181	218	170	388	120	324	39.5	47.3	26.2	39.5	306.6
Lumee	24	66	3472	3157	6629	8608	7571	16179	119	75	194	252	224	476	130	418	51.0	38.7	34.2	34.0	245.1
Total Shawaa Bahaa	388	642	40771	40076	80847	124771	117946	242717	1620	753	2373	3091	2309	5400	2036	5390	39.7	45.0	34.1	44.9	378.1
Noth Shoa																					
Abbichuuf Nya'Aa	46	55	3180	2851	6031	9903	8572	18475	134	72	206	233	235	468	196	498	30.8	37.1	29.3	39.5	335.9
Alaltuu	36	52	2540	2379	4919	6563	5732	12295	151	73	224	259	182	441	170	422	28.9	29.1	22.0	27.9	236.4
Bul/Nan/Mag/Fiichee	10	14	1817	1940	3757	4518	4546	9064	70	63	133	98	171	269	123	303	30.5	29.9	28.2	33.7	647.4
Dabra Libanoos	20	31	1814	1485	3299	5220	4379	9599	90	61	151	150	172	322	107	293	30.8	32.8	21.8	29.8	309.6
Dagam	33	66	3535	3238	6773	11206	10203	21409	148	69	217	275	230	505	163	506	41.6	42.3	31.2	42.4	324.4
Darraa	72	87	7809	6994	14803	22921	20512	43433	219	57	276	398	234	632	339	883	43.7	49.2	53.6	68.7	499.2
Giraar Jaarsoo	34	47	2177	1628	3805	7614	6035	13649	101	68	169	159	186	345	130	353	29.3	38.7	22.5	39.6	290.4
Hidhabuu Abootee	21	46	3646	3227	6873	10383	9261	19644	96	61	157	168	198	366	117	353	58.7	55.6	43.8	53.7	427.0
Jiddaa	21	29	2104	1473	3577	6467	5225	11692	94	35	129	180	130	310	92	276	38.9	42.4	27.7	37.7	403.2
Kuyyuu	47	61	6001	4959	10960	15953	13955	29908	180	117	297	303	317	620	217	560	50.5	53.4	36.9	48.2	490.3
Qimbibiiti	36	55	2873	2590	5463	8533	7463	15996	141	74	215	251	221	472	176	483	31.0	33.1	25.4	33.9	290.8
Warra Jaarsoo	40	64	5701	5254	10955	17799	15802	33601	222	98	320	389	379	768	207	606	52.9	55.4	34.2	43.8	525.0
Wucaalee	38	56	3497	2591	6088	12479	9994	22473	152	64	216	321	249	570	160	512	38.1	43.9	28.2	39.4	401.3
Yaayyaa Gul.	31	39	2522	1950	4472	7449	6049	13498	145	52	197	226	163	389	128	319	34.9	42.3	22.7	34.7	346.1
Total Shawaa Kaabaa	485	702	49216	42559	91775	147008	127728	274736	1943	964	2907	3410	3067	6477	2325	6367	39.5	43.1	31.6	42.4	391.4

Table 3: Primary Second Cycle Education different Information by District 2009 (2016/2017 G C)

Zone/District	Number of Schools		Number of Enrolment (Pupils 5-8)			Number of Enrolment (Pupils 1-8)			Number of Teachers (5-8)			Number of Teachers (1-8)			Number of Sections		Pupil:Section Ratio		Pupil:Teachers Ratio		School Size (Average Pupil per School)
	(5-8)	Total (1-8)	M	F	T	M	F	T	M	F	T	M	F	T	(5-8)	(1-8)	(5-8)	(1-8)	(5-8)	(1-8)	
South West Shoa																					
Ammayyaa	39	51	3995	3014	7009	16638	13353	29991	152	57	209	240	209	449	160	513	43.8	58.5	33.5	66.8	588.1
Bacho	25	29	2778	2691	5469	9006	8593	17599	149	48	197	205	176	381	125	321	43.8	54.8	27.8	46.2	606.9
Daawoo	25	30	2612	2140	4752	10076	8413	18489	118	38	156	214	168	382	114	343	41.7	53.9	30.5	48.4	616.3
Goro	14	29	1353	1230	2583	5787	5068	10855	62	34	96	118	121	239	65	214	39.7	50.7	26.9	45.4	374.3
Iluu	17	24	2411	2253	4664	8101	7693	15794	104	48	152	166	141	307	92	251	50.7	62.9	30.7	51.4	658.1
Qarsaa Maaliimaa	22	52	2959	2329	5288	9295	7408	16703	97	61	158	189	197	386	109	353	48.5	47.3	33.5	43.3	321.2
Sadeen Sooddo	27	36	2189	1487	3676	9621	6920	16541	103	42	145	183	165	348	108	323	34.0	51.2	25.4	47.5	459.5
Sodoo Daacii	27	32	1596	1460	3056	4718	4551	9269	87	48	135	141	137	278	101	251	30.3	36.9	22.6	33.3	289.7
Tolee	18	26	2015	1781	3796	7571	6614	14185	82	38	120	137	134	271	74	211	51.3	67.2	31.6	52.3	545.6
Walisoo	41	48	4629	3732	8361	17765	14188	31953	202	80	282	335	297	632	174	502	48.1	63.7	29.6	50.6	665.7
Wancil	32	43	4062	3104	7166	14523	11669	26192	158	41	199	254	189	443	143	409	50.1	64.0	36.0	59.1	609.1
Total Shawaa Kibba Lixaa	287	400	30599	25221	55820	113101	94470	207571	1314	535	1849	2182	1934	4413	1265	3691	44.1	56.2	30.2	50.4	518.9
West Shoa																					
Abuna Gidabarat	39	52	5651	5234	10885	16183	14836	31019	213	51	264	325	196	521	196	478	55.5	64.9	41.2	59.5	596.5
Adaaa Barga	49	55	5088	4424	9512	14072	12443	26515	207	105	312	339	283	622	220	503	43.2	52.7	30.5	42.6	482.1
Amboo	41	45	3516	2776	6292	13356	10823	24179	133	95	228	234	237	471	155	409	40.6	59.1	27.6	51.3	537.3
Bakko Tibbee	50	62	6157	6186	12343	17595	16870	34465	225	86	311	367	234	601	240	580	51.4	59.4	39.7	57.3	555.9
Calliyaa	26	35	3755	3827	7582	10646	10431	21077	108	68	176	169	217	386	134	346	56.6	60.9	43.1	54.6	602.2
Cobii	14	17	1741	1405	3146	6448	5538	11986	54	13	67	100	65	165	61	165	51.6	72.6	47.0	72.6	705.1
Daannoo	39	55	3876	3787	7663	14631	13591	28222	151	36	187	263	183	446	141	421	54.3	67.0	41.0	63.3	513.1
Dandii	37	46	4004	3114	7118	15146	12394	27540	138	96	234	205	286	491	162	426	43.9	64.6	30.4	56.1	598.7
Dirree Incinnii	29	33	3844	3120	6964	11308	9544	20852	131	48	179	252	166	418	152	377	45.8	55.3	38.9	49.9	631.9
Ejeree	33	37	3282	3001	6283	10709	9292	20001	136	69	205	236	202	438	160	403	39.3	49.6	30.6	45.7	540.6
Ejersa Lafoo	14	20	1576	1237	2813	5923	4862	10785	66	39	105	110	97	207	68	188	41.4	57.4	26.8	52.1	539.3
Gindabarat	44	46	5753	5386	11139	14490	13598	28088	187	51	238	267	159	426	199	437	56.0	64.3	46.8	65.9	610.6
Ilfataa	21	25	2376	1957	4333	8155	6995	15150	103	33	136	158	117	275	93	235	46.6	64.5	31.9	55.1	606.0
Iluu Galaan	25	32	2867	2876	5743	9022	8396	17418	122	42	164	221	129	350	113	286	50.8	60.9	35.0	49.8	544.3
Jalduu	41	46	5674	4943	10617	18295	16038	34333	167	55	222	280	190	470	189	499	56.2	68.8	47.8	73.0	746.4
Jilbaat	28	29	2688	2391	5079	9041	8009	17050	106	39	145	178	114	292	116	286	43.8	59.6	35.0	58.4	587.9
Liiban Jaawwii	22	25	2407	2079	4486	7895	6996	14891	68	38	106	111	98	209	86	229	52.2	65.0	42.3	71.2	595.6
Meettaa Roobii	31	32	3071	2408	5479	9878	7986	17864	131	41	172	199	154	353	130	329	42.1	54.3	31.9	50.6	558.3
Meettaa Walqixxee	25	27	2673	2302	4975	8494	7544	16038	114	37	151	177	128	305	105	270	47.4	59.4	32.9	52.6	594.0
Miidaa Qanyii	30	36	3638	3728	7366	11372	11180	22552	123	54	177	226	186	412	152	398	48.5	56.7	41.6	54.7	626.4
Nonnoo	38	50	2511	2465	4976	10903	10456	21359	148	46	194	239	152	391	148	361	33.6	59.2	25.6	54.6	427.2
Tokkee Kutaayee	38	47	4393	3920	8313	13040	12164	25204	117	85	202	175	227	402	177	468	47.0	53.9	41.2	62.7	536.3
Total Shawaa Lixaa	714	852	80541	72566	153107	256602	229986	486588	2948	1227	4175	4831	3820	8651	3197	8094	47.9	60.1	36.7	56.2	571.1
East Wollega																					
Bonayaa Boshee	20	29	2076	2164	4240	6571	6636	13207	112	37	149	184	119	303	93	262	45.6	50.4	28.5	43.6	455.4
Diiggaa	26	36	3606	3006	6612	9587	8289	17876	158	81	239	243	214	457	133	317	49.7	56.4	27.7	39.1	496.6
Giddaa Ayyaanaa	42	58	6242	5662	11904	17524	16142	33666	187	77	264	257	255	512	239	623	49.8	54.0	45.1	65.8	580.4
Gobbuu Sayyoo	13	25	2204	2088	4292	6082	5799	11881	72	37	109	147	109	256	81	219	53.0	54.3	39.4	46.4	475.2
Guddayyaa Biilaa	20	30	2896	2664	5560	7887	7368	15255	129	49	178	207	150	357	107	271	52.0	56.3	31.2	42.7	508.5
Guutoo Giddaa	29	34	3572	3134	6706	9820	8511	18331	122	75	197	192	216	408	142	337	47.2	54.4	34.0	44.9	539.1
Haroo Limmuu	30	42	3432	3137	6569	8983	8500	17483	143	37	180	215	151	366	125	316	52.6	55.3	36.5	47.8	416.3
Ibaantuu	30	33	2661	2514	5175	6950	6675	13625	129	35	164	227	112	339	114	270	45.4	50.5	31.6	40.2	412.9
Jimmaa Arjoo	21	45	3928	3843	7771	11338	10542	21880	148	43	191	272	185	457	134	387	58.0	56.5	40.7	47.9	486.2
Kiramu	23	34	3118	2823	5941	8966	8010	16976	100	53	153	169	168	337	115	285	51.7	59.6	38.8	50.4	499.3
Leeqaa Dullachaa	19	30	3314	2901	6215	10002	8856	18858	99	40	139	190	146	336	99	281	62.8	67.1	44.7	56.1	628.6
Limmu	32	48	3145	2886	6031	9322	8635	17957	160	31	191	280	168	448	164	403	36.8	44.6	31.6	40.1	374.1
Nuunnu Qumbaa	22	29	2909	3022	5931	8808	8598	17406	127	34	161	214	132	346	120	279	49.4	62.4	36.8	50.3	600.2

Table 3: Primary Second Cycle Education different Information by District 2009 (2016/2017 G C)

Zone/District	Number of Schools		Number of Enrolment (Pupils 5-8)			Number of Enrolment (Pupils 1-8)			Number of Teachers (5-8)			Number of Teachers (1-8)			Number of Sections		Pupil:Section Ratio		Pupil:Teachers Ratio		School Size (Average Pupil per School)
	(5-8)	Total (1-8)	M	F	T	M	F	T	M	F	T	M	F	T	(5-8)	(1-8)	(5-8)	(1-8)	(5-8)	(1-8)	
Saassigaa	26	43	3611	3056	6667	10844	9029	19873	115	42	157	177	154	331	130	318	51.3	62.5	42.5	60.0	462.2
Siibuu Siree	24	61	4646	4195	8841	14127	12874	27001	168	44	212	316	194	510	150	446	58.9	60.5	41.7	52.9	442.6
Waamaa Agaloo	24	30	2223	2134	4357	7507	6867	14374	103	30	133	177	122	299	97	266	44.9	54.0	32.8	48.1	479.1
Waayyuu Tuqaa	19	27	2805	2616	5421	7922	7303	15225	95	54	149	147	132	279	90	226	60.2	67.4	36.4	54.6	563.9
Total Wallagaa Bahaa	420	634	56388	51845	108233	162240	148634	310874	2167	799	2966	3614	2727	6341	2133	5506	50.7	56.5	36.5	49.0	490.3
West Wollega																					
Aayraa	25	32	2998	2789	5787	6638	6008	12646	129	21	150	217	84	301	110	242	52.6	52.3	38.6	42.0	395.2
Baaboo Gambeel	30	34	3929	3452	7381	9808	8970	18778	135	32	167	222	121	343	133	322	55.5	58.3	44.2	54.7	552.3
Begii	39	79	5692	4069	9761	19239	16048	35287	176	57	233	324	226	550	181	537	53.9	65.7	41.9	64.2	446.7
Boojjii Coqorsaa	19	29	3210	2743	5953	7305	6383	13688	114	36	150	188	118	306	120	277	49.6	49.4	39.7	44.7	472.0
Boojjii Dirmajii	21	31	2399	2138	4537	5200	4679	9879	98	62	160	165	147	312	103	241	44.0	41.0	28.4	31.7	318.7
Ganjii	29	33	4429	3917	8346	9453	8613	18066	131	36	167	215	141	356	139	302	60.0	59.8	50.0	50.7	547.5
Gimbii	30	43	4087	3683	7770	9515	8727	18242	147	39	186	234	165	399	132	320	58.9	57.0	41.8	45.7	424.2
Gullisoo	37	43	5272	4586	9858	11281	9895	21176	208	52	260	333	170	503	188	391	52.4	54.2	37.9	42.1	492.5
Haaruu	29	34	4409	3833	8242	9379	8647	18026	143	35	178	268	126	394	145	324	56.8	55.6	46.3	45.8	530.2
Hoosaa	11	18	2759	2433	5192	6066	5427	11493	101	26	127	175	95	270	91	202	57.1	56.9	40.9	42.6	638.5
Jaarsoo	24	28	2645	2408	5053	6473	5879	12352	118	45	163	194	119	313	106	233	47.7	53.0	31.0	39.5	441.1
Laaloo Assaabii	31	37	4930	4239	9169	10906	9587	20493	145	45	190	232	181	413	146	328	62.8	62.5	48.3	49.6	553.9
Lataa Sibuu	13	22	2235	2262	4497	5277	5136	10413	74	19	93	127	83	210	69	167	65.2	62.4	48.4	49.6	473.3
Magaala Mandii	4	5	825	947	1772	1747	1999	3746	34	22	56	46	62	108	28	58	63.3	64.6	31.6	34.7	749.2
Magaalaa Gimbii	13	13	1786	1934	3720	3400	3710	7110	64	66	130	100	154	254	85	165	43.8	43.1	28.6	28.0	546.9
Magaalaa Najoo	8	8	1358	1519	2877	2678	3065	5743	57	39	96	78	104	182	59	113	48.8	50.8	30.0	31.6	717.9
Mana Sibuu	44	66	4800	4536	9336	12930	12118	25048	176	40	216	291	205	496	173	461	54.0	54.3	43.2	50.5	379.5
Najjoo	36	49	4428	3938	8366	9999	8998	18997	157	52	209	279	172	451	156	366	53.6	51.9	40.0	42.1	387.7
Noolee Kaabbaa	32	41	3912	3654	7566	9037	8461	17498	136	44	180	255	140	395	152	356	49.8	49.2	42.0	44.3	426.8
Qibxuu Kaaraa	23	34	2957	2909	5866	6484	6208	12692	116	58	174	204	143	347	100	243	58.7	52.2	33.7	36.6	373.3
Qondaala	35	58	5185	3520	8705	19193	15411	34604	146	40	186	289	198	487	162	468	53.7	73.9	46.8	71.1	596.6
Sayyoo Noolee	38	48	5332	4402	9734	12439	10954	23393	171	28	199	336	130	466	172	408	56.6	57.3	48.9	50.2	487.4
Yuubdo	22	26	2253	1986	4239	5295	4879	10174	99	18	117	168	84	252	96	213	44.2	47.8	36.2	40.4	391.3
Total Wallagaa Lixaa	593	811	81830	71897	153727	199742	179802	379544	2875	912	3787	4940	3168	8108	2846	6737	54.0	56.3	40.6	46.8	468.0
Adama Admin Town	74	103	14047	15790	29837	29529	33073	62602	445	299	744	809	841	1650	642	1411	46.5	44.4	40.1	37.9	607.8
Ambo Admin Town	16	20	3043	3694	6737	7010	8671	15681	95	126	221	159	266	425	124	287	54.3	54.6	30.5	36.9	784.1
Assela Admin Town	19	31	3859	4229	8088	7535	8510	16045	128	93	221	243	249	492	186	429	43.5	37.4	36.6	32.6	517.6
Batu Admin Town	12	15	3244	3026	6270	6961	6726	13687	133	70	203	217	168	385	176	390	35.6	35.1	30.9	35.6	912.5
Bishoftu Admin Town	39	72	6394	7906	14300	13978	16826	30804	239	144	383	434	457	891	408	947	35.0	32.5	37.3	34.6	427.8
Burayu Admin Town	51	80	3712	4522	8234	10313	12193	22506	189	91	280	439	331	770	243	645	33.9	34.9	29.4	29.2	281.3
Dukem Admin Town	11	17	1711	2009	3720	3967	4466	8433	76	66	142	114	159	273	101	263	36.8	32.1	26.2	30.9	496.1
Gelana Admin Town	6	12	558	516	1074	1258	1326	2584	28	36	64	61	71	132	32	84	33.6	30.8	16.8	19.6	215.3
Holota Admin Town	12	15	2375	2663	5038	5163	5769	10932	64	77	141	105	180	285	116	245	43.4	44.6	35.7	38.4	728.8
Jimma Admin Town	33	42	7433	8147	15580	17833	19169	37002	247	208	455	405	533	938	387	860	40.3	43.0	34.2	39.4	881.0
L/T/ L/Dadhi Admin Town	12	17	1154	1125	2279	3187	3306	6493	62	27	89	129	99	228	71	195	32.1	33.3	25.6	28.5	381.9
Modjo Admin Town	8	10	2091	2453	4544	4304	4883	9187	86	49	135	138	145	283	133	285	34.2	32.2	33.7	32.5	918.7
Nekemte Admin Town	25	33	4642	4988	9630	9267	10192	19459	144	123	267	241	304	545	191	414	50.4	47.0	36.1	35.7	589.7
Robe Admin Town	13	19	3023	3037	6060	7217	7149	14366	77	78	155	130	200	330	130	309	46.6	46.5	39.1	43.5	756.1
Sebeta Admin Town	65	105	5931	6659	12590	15933	17751	33684	285	158	443	632	575	1207	338	953	37.2	35.3	28.4	27.9	320.8
Shashemenne Admin Town	47	65	7289	7470	14759	17338	18076	35414	268	117	385	492	391	883	416	961	35.5	36.9	38.3	40.1	544.8
Sululta Admin Town	19	31	1824	2027	3851	4660	5100	9760	75	46	121	153	139	292	92	254	41.9	38.4	31.8	33.4	314.8
Woliso Admin Town	10	13	2599	2791	5390	5990	6554	12544	72	73	145	105	189	294	122	280	44.2	44.8	37.2	42.7	964.9
Total Oromia	10348	14309	1292045	1087939	2379984	4157478	3572055	7729533	46298	17901	64199	87047	58938	145985	49447	131979	48.1	58.6	37.1	52.9	540.2

Table 4: Primary Gross Enrolment Rate, Net Enrolment Rate and Gender Equity Indicator by District 2009 (2016/17 G.C)

Zone/District	GER 1-4 (%)			GER 5-8 (%)			GER 1-8 (%)			NER 1-4 (%)			NER 5-8 (%)			NER 1-8 (%)			GG (%)		GPI (Ratio)	
	M	F	T	M	F	T	M	F	T	M	F	T	M	F	T	M	F	T	GER	NER	GER	NER
West Arsi																						
Adaabbaa	119.8	111.2	115.5	53.1	48.6	50.9	87.3	81.0	84.2	106.1	97.6	101.8	45.1	42.0	43.6	83.5	77.9	80.7	6.2	5.6	0.9	0.93
Arsii Nagalee	182.4	166.5	174.3	85.4	72.5	78.7	136.1	120.6	128.2	166.3	152.1	159.1	76.5	65.4	70.8	131.8	117.1	124.3	15.5	14.7	0.9	0.89
Bul/M/Arsii Nagalee	76.9	82.4	79.6	62.1	57.9	60.0	69.8	70.4	70.1	66.5	70.5	68.5	51.5	47.3	49.4	64.8	65.4	65.1	-0.6	-0.6	1.0	1.01
Bul/M/Bishaan Gurraachaa	29.0	42.0	34.7	18.9	25.3	21.8	24.4	34.2	28.8	25.4	35.9	30.0	11.2	16.1	13.4	20.8	29.7	24.8	-9.8	-8.9	1.4	1.43
Bul/Magaala Dodolaa	98.9	123.4	110.1	84.3	101.3	92.2	92.4	113.3	102.0	80.4	101.6	90.1	61.4	78.1	69.2	81.7	102.3	91.2	-21.0	-20.6	1.2	1.25
Dodolaa	101.3	94.2	97.7	47.2	39.6	43.3	77.0	69.3	73.1	94.3	88.7	91.5	41.3	35.7	38.4	73.9	67.5	70.7	7.7	6.4	0.9	0.91
Gadab	91.0	95.2	93.1	47.9	51.8	49.9	70.9	74.6	72.8	85.9	90.0	87.9	44.1	48.2	46.2	69.1	72.8	70.9	-3.7	-3.7	1.1	1.05
Heeban Arsii	143.8	128.7	136.3	77.9	64.7	71.3	112.4	97.5	104.9	131.9	117.1	124.6	68.9	58.2	63.5	108.1	94.3	101.2	14.9	13.8	0.9	0.87
Kofalee	92.4	94.6	93.4	43.7	47.9	45.8	72.5	75.2	73.9	85.6	88.0	86.8	37.6	41.9	39.7	70.1	72.9	71.5	-2.8	-2.8	1.0	1.04
Kokkossaa	105.5	92.7	99.2	57.0	37.6	47.5	86.6	71.4	79.1	101.9	89.9	96.0	53.2	35.3	44.4	85.1	70.5	77.9	15.2	14.6	0.8	0.83
Nansaboo	143.2	103.2	123.5	48.3	31.7	40.5	100.9	73.1	87.6	119.9	87.9	104.1	35.6	25.4	30.8	94.7	70.5	83.0	27.8	24.2	0.7	0.74
Qoree	94.5	109.3	101.8	52.6	57.5	55.1	75.9	85.5	80.7	90.8	104.8	97.7	49.2	54.8	52.0	74.4	84.3	79.3	-9.6	-9.8	1.1	1.13
Shaallaa	155.0	127.4	141.6	29.7	20.8	25.3	97.9	78.2	88.3	122.3	103.3	113.1	21.3	15.9	18.7	92.4	74.4	83.7	19.7	18.0	0.8	0.81
Shaashamannee	107.0	98.1	102.6	38.4	31.0	34.7	75.7	66.7	71.3	101.3	93.0	97.2	34.4	28.0	31.2	74.0	65.3	69.7	9.0	8.7	0.9	0.88
Siraaroo	168.5	121.8	145.5	34.8	18.1	26.7	109.0	76.5	93.1	132.0	95.7	114.1	25.3	13.1	19.4	102.1	72.5	87.7	32.4	29.6	0.7	0.71
Wondoo	55.0	61.3	58.0	25.7	23.5	24.6	41.6	43.6	42.6	50.2	55.0	52.5	22.7	20.9	21.8	40.2	42.2	41.2	-2.0	-2.1	1.0	1.05
Total Arsi West	115.5	105.5	110.6	48.5	42.7	45.6	85.4	77.0	81.2	102.9	95.0	99.0	41.7	37.6	39.7	81.9	74.4	78.2	8.4	7.5	0.9	0.91
Arsii																						
Amiinyyaa	177.0	139.3	158.2	64.0	53.1	58.5	124.2	98.1	111.1	158.8	124.7	141.8	56.6	46.9	51.7	120.7	95.4	108.0	26.1	25.4	0.8	0.79
Asakoo	161.4	142.2	151.8	74.7	59.0	67.0	119.8	102.9	111.4	147.2	130.2	138.7	65.6	53.0	59.4	115.4	100.1	107.8	16.9	15.3	0.9	0.87
Balee Gasgaar	127.2	115.5	121.4	64.4	53.5	60.2	99.1	84.8	91.9	110.5	99.6	105.1	54.3	44.7	49.3	92.9	80.4	86.6	14.2	12.5	0.9	0.87
Bul/M/Boqqojjii	141.5	146.4	144.0	111.6	114.9	113.3	126.5	130.5	128.5	113.3	119.2	116.3	83.9	92.1	88.1	112.3	118.6	115.5	-3.9	-6.3	1.0	1.06
Collee	167.0	148.6	158.0	83.5	68.1	75.8	126.4	108.6	117.6	141.5	129.6	135.7	68.5	55.7	62.1	118.2	101.7	110.0	17.8	16.5	0.9	0.86
Diggalluu Fi Xijjoo	119.2	111.3	115.2	73.8	73.0	73.4	96.5	92.1	94.3	103.7	96.3	100.0	62.1	61.9	62.0	90.6	86.6	88.6	4.4	4.0	1.0	0.96
Diksiis	126.3	121.0	123.7	52.6	50.4	51.5	90.9	86.2	88.6	106.8	103.0	104.9	43.2	41.7	42.4	86.1	81.6	83.8	4.7	4.5	0.9	0.95
Dodotaa	143.0	130.6	136.7	76.8	69.0	72.8	110.4	99.9	105.1	130.0	118.2	124.0	65.5	60.5	63.0	104.9	95.6	100.2	10.5	9.3	0.9	0.91
Gololchaa	176.4	158.0	167.3	82.1	56.4	69.4	133.5	111.6	122.7	159.6	144.8	152.3	70.8	49.6	60.4	128.3	108.5	118.6	21.8	19.9	0.8	0.85
Gunaa	115.7	113.0	114.4	66.3	54.4	60.3	91.8	83.6	87.8	107.5	106.4	107.0	56.6	47.6	52.1	87.1	80.2	83.7	8.1	6.8	0.9	0.92
Heexosaa	120.5	110.6	115.6	69.3	62.5	65.9	94.7	86.0	90.3	97.9	91.3	94.6	52.0	49.5	50.7	86.0	79.4	82.7	8.7	6.7	0.9	0.92
Honqoloo Waabee	150.3	139.6	145.0	59.1	56.4	57.7	104.5	96.6	100.5	125.1	116.1	120.6	49.3	48.3	48.8	98.6	91.6	95.0	7.9	7.0	0.9	0.93
Jajuu	147.0	126.7	136.8	60.5	52.3	56.4	104.8	90.5	97.7	121.9	109.2	115.5	47.5	43.2	45.4	97.4	86.1	91.8	14.2	11.3	0.9	0.88
Limmuu Fi Bilbiloo	124.5	121.0	122.7	47.0	49.6	48.3	85.7	85.0	85.3	104.9	102.7	103.8	39.6	42.2	40.9	81.6	81.0	81.3	0.7	0.6	1.0	0.99
Looddee Heexosaa	108.9	99.8	104.3	52.1	49.8	50.9	79.5	74.0	76.7	97.7	88.7	93.1	45.5	44.7	45.1	75.7	70.9	73.3	5.6	4.9	0.9	0.94
Martii	160.5	150.6	155.6	76.7	74.0	75.4	119.9	114.0	117.0	139.7	131.5	135.7	58.9	58.5	58.7	110.8	106.5	108.7	5.9	4.2	1.0	0.96
Muneessaa	139.3	126.8	133.1	62.7	58.2	60.4	102.3	92.9	97.6	120.4	110.2	115.3	51.4	48.8	50.0	96.8	88.2	92.5	9.5	8.6	0.9	0.91
Roobee	127.0	112.3	119.6	64.5	55.8	60.1	96.7	84.4	90.5	110.0	98.9	104.4	52.6	46.6	49.5	90.2	79.8	85.0	12.3	10.4	0.9	0.88
Seeruu	175.3	127.2	151.7	77.6	43.6	60.9	130.6	89.0	110.2	140.2	106.5	123.6	55.7	32.7	44.4	119.5	83.6	101.9	41.6	35.9	0.7	0.70
Shanan Kooluu	168.0	149.0	158.8	66.1	36.6	51.7	121.6	97.8	110.0	147.4	134.2	141.0	53.1	30.3	41.9	115.6	94.9	105.5	23.9	20.7	0.8	0.82
Shirkaa	128.4	115.8	122.1	53.6	51.2	52.4	91.5	83.7	87.6	102.8	95.1	99.0	40.6	40.9	40.7	84.5	78.3	81.4	7.8	6.2	0.9	0.93
Siree	128.6	119.0	123.9	67.6	57.6	62.6	97.5	87.5	92.6	107.1	100.4	103.7	52.9	46.8	49.9	89.7	81.8	85.8	10.0	7.9	0.9	0.91
Suuddee	148.2	125.6	137.0	64.3	46.8	55.5	110.8	90.1	100.4	125.6	107.7	116.7	51.7	39.9	45.7	104.7	86.7	95.7	20.7	17.9	0.8	0.83
Xannaa	123.2	109.2	116.2	71.2	63.7	67.5	97.9	86.9	92.4	103.4	92.9	98.2	58.8	56.1	57.4	91.1	82.7	86.9	10.9	8.3	0.9	0.91
Xiyoo	108.7	102.8	105.8	70.9	70.2	70.5	89.1	85.9	87.5	99.1	93.9	96.6	61.9	62.3	62.1	84.6	81.9	83.3	3.3	2.7	1.0	0.97
Zuwaay Dugdaa	128.0	111.7	119.9	70.7	63.4	67.1	101.4	89.2	95.3	115.8	100.6	108.3	61.8	56.6	59.2	97.4	86.0	91.7	12.2	11.4	0.9	0.88
Total Arsii	138.0	123.8	130.9	66.0	57.6	61.8	103.0	91.4	97.2	118.9	107.8	113.4	54.1	48.7	51.4	97.0	86.8	91.9	11.7	10.2	0.9	0.90

Table 4: Primary Gross Enrolment Rate, Net Enrolment Rate and Gender Equity Indicator by District 2009 (2016/17 G.C)

Zone/District	GER 1-4 (%)			GER 5-8 (%)			GER 1-8 (%)			NER 1-4 (%)			NER 5-8 (%)			NER 1-8 (%)			GG (%)		GPI (Ratio)	
	M	F	T	M	F	T	M	F	T	M	F	T	M	F	T	M	F	T	GER	NER	GER	NER
Bale																						
Agaarfaa	137.3	124.2	130.9	80.2	74.4	77.3	109.4	99.7	104.6	124.2	112.5	118.5	72.1	67.4	69.8	105.6	96.4	101.1	9.8	9.2	0.9	0.91
B/M/Gobbaa	163.4	140.7	151.6	75.6	77.9	76.7	110.1	103.0	106.4	133.2	122.4	127.6	63.7	69.6	66.8	97.4	96.7	97.1	7.1	0.7	0.9	0.99
Barbaree	166.7	142.9	155.0	62.1	52.7	57.6	115.8	99.8	108.0	152.6	131.5	142.3	56.8	49.6	53.3	113.1	98.2	105.8	16.0	14.9	0.9	0.87
Bul/M/Gindhiir	123.8	120.4	122.1	78.0	82.9	80.4	101.3	102.1	101.7	113.3	110.3	111.8	67.4	74.6	70.9	96.5	97.9	97.2	-0.9	-1.4	1.0	1.01
Daawee Sarar	85.8	61.0	74.4	18.5	8.1	13.9	48.3	32.3	41.1	63.9	48.1	56.7	14.1	6.1	10.5	45.7	30.7	39.0	15.9	15.0	0.7	0.67
Daawwee Qaachan	138.3	108.1	124.2	57.1	36.5	48.1	98.4	75.1	87.9	116.4	92.0	105.1	44.9	29.9	38.3	91.7	72.1	82.8	23.3	19.6	0.8	0.79
Dalloo Mannaa	177.5	126.6	152.6	55.5	35.4	45.9	117.6	82.9	100.8	156.0	115.2	136.0	50.3	32.9	42.0	113.7	81.4	98.1	34.7	32.3	0.7	0.72
Diinshoo	175.6	157.8	166.6	70.3	57.6	63.8	123.8	108.0	115.8	160.3	140.0	150.0	66.1	54.3	60.1	121.5	106.0	113.6	15.8	15.6	0.9	0.87
Gaasaraa	121.0	110.4	115.9	63.5	62.6	63.1	92.7	87.0	89.9	110.4	100.4	105.5	57.5	56.8	57.2	89.8	84.2	87.1	5.7	5.6	0.9	0.94
Gindhiir	175.1	144.7	159.9	78.5	66.3	72.5	127.6	106.4	117.1	157.9	132.1	145.0	71.2	61.7	66.5	123.9	104.1	114.1	21.2	19.8	0.8	0.84
Gololcha	149.9	111.1	130.5	72.1	56.1	64.2	113.6	85.9	99.8	131.1	100.4	115.7	64.4	51.0	57.8	109.1	83.4	96.3	27.7	25.6	0.8	0.77
Goobbaa	138.8	132.5	135.7	68.9	64.9	66.9	103.8	98.2	101.1	116.3	112.5	114.4	58.0	56.7	57.4	97.8	93.7	95.8	5.6	4.1	0.9	0.96
Gooroo	149.5	132.7	141.1	77.9	72.0	75.1	115.3	104.7	110.1	145.2	129.0	137.1	72.4	68.6	70.5	114.5	104.3	109.5	10.6	10.2	0.9	0.91
Gura Dhaamolee	144.2	106.1	125.0	87.1	65.7	76.5	117.3	87.5	102.4	123.9	92.1	107.9	72.3	57.5	64.9	110.2	83.6	96.9	29.9	26.6	0.7	0.76
Harannaa Bulluq	231.3	149.8	192.1	70.8	37.6	55.3	155.8	98.6	128.7	189.1	127.5	159.5	61.7	34.3	48.9	149.8	96.6	124.5	57.3	53.2	0.6	0.64
Laga Hidhaa	169.0	120.3	145.5	93.8	55.0	74.8	138.3	93.2	116.4	149.7	107.0	129.1	88.1	52.1	70.5	136.0	92.0	114.7	45.1	44.0	0.7	0.68
Maddaa Walaabuu	222.1	135.8	179.5	65.8	36.1	51.4	145.2	87.6	117.0	169.1	109.2	139.5	55.1	32.5	44.2	134.8	84.4	110.1	57.7	50.4	0.6	0.63
Raayituu	185.4	129.8	158.0	62.7	57.4	60.2	122.5	94.0	108.7	159.2	115.3	137.6	53.5	50.7	52.2	116.4	90.6	103.9	28.5	25.8	0.8	0.78
Sawweenaa	160.2	105.4	133.2	50.2	34.3	42.5	111.4	74.6	93.4	143.6	96.1	120.2	45.5	32.6	39.3	109.2	73.9	92.0	36.8	35.3	0.7	0.68
Sinaanaa	114.6	98.1	106.5	54.1	56.1	55.0	84.0	77.3	80.7	107.6	93.2	100.5	50.4	52.6	51.5	81.7	75.6	78.7	6.7	6.1	0.9	0.92
Total Bale	159.5	123.8	142.0	65.9	53.6	60.0	113.8	90.1	102.3	139.4	110.9	125.4	58.8	49.2	54.2	109.6	87.8	99.0	23.7	21.8	0.8	0.80
Borena																						
Areeroo	192.6	154.5	174.0	29.3	26.8	28.1	107.4	89.1	98.6	118.2	100.7	109.6	21.1	21.2	21.1	97.1	83.0	90.2	18.3	14.1	0.8	0.86
Bulchiinsa M/Yaabbaloo	109.9	116.2	113.0	69.8	76.1	72.8	89.0	95.7	92.3	69.0	76.1	72.5	43.5	50.8	47.0	71.5	81.8	76.5	-6.7	-10.3	1.1	1.14
Dhaas	170.0	143.7	156.8	26.8	31.5	29.1	95.8	88.2	92.1	110.7	103.0	106.9	18.5	24.3	21.2	86.6	82.6	84.6	7.6	4.0	0.9	0.95
Dilloo	186.1	168.1	177.2	55.1	55.3	55.2	118.3	112.2	115.4	116.9	113.8	115.4	41.9	40.5	41.2	106.4	101.8	104.2	6.0	4.6	0.9	0.96
Dirree	131.6	128.8	130.2	33.7	37.7	35.6	80.9	83.7	82.2	89.6	87.3	88.5	20.8	24.4	22.5	71.3	75.2	73.2	-2.7	-3.9	1.0	1.06
Dubluq	178.0	171.3	174.8	34.8	43.6	38.8	103.9	108.1	105.8	110.0	117.8	113.7	24.0	31.0	27.2	92.4	98.6	95.3	-4.1	-6.2	1.0	1.07
Elwayyaa	199.2	150.8	175.5	26.4	30.1	28.2	109.4	89.3	99.6	144.7	112.4	128.9	18.0	21.5	19.7	103.3	83.9	93.9	20.1	19.4	0.8	0.81
Gomolee	218.2	163.1	191.7	32.8	18.6	26.1	121.9	89.5	106.5	154.7	117.6	136.9	22.0	13.9	18.2	112.2	84.5	99.0	32.4	27.7	0.7	0.75
Guchii	70.3	71.5	70.8	9.0	9.5	9.2	40.0	41.5	40.7	41.5	43.9	42.6	2.9	3.4	3.1	34.3	36.3	35.2	-1.5	-2.0	1.0	1.06
Miyoo	94.4	84.8	89.5	36.3	39.6	37.9	65.7	63.7	64.7	68.7	60.8	64.7	22.5	25.6	24.0	57.6	55.9	56.8	1.9	1.7	1.0	0.97
Moyyaalee	160.4	172.7	166.2	60.8	65.4	63.0	111.2	120.8	115.7	120.8	129.8	125.1	39.6	43.5	41.4	99.8	108.9	104.1	-9.6	-9.0	1.1	1.09
Taltallee	116.4	104.8	110.7	35.6	41.5	38.4	77.9	75.7	76.8	91.2	84.2	87.8	26.3	29.8	27.9	73.4	70.5	72.0	2.1	2.8	1.0	0.96
Waacilee	131.1	105.0	117.4	26.8	34.0	30.5	76.7	68.6	72.5	93.2	78.1	85.3	23.4	30.1	26.8	73.5	65.8	69.5	8.0	7.7	0.9	0.89
Yaabbaloo	95.7	75.3	85.4	10.8	8.7	9.8	51.6	41.3	46.4	67.8	52.7	60.2	6.7	5.4	6.0	47.9	38.6	43.2	10.3	9.3	0.8	0.81
Total Boorana	137.6	119.4	128.6	32.0	33.5	32.7	83.9	77.0	80.6	95.3	85.2	90.3	21.6	23.5	22.5	76.1	70.6	73.4	6.9	5.5	0.9	0.93

Table 4: Primary Gross Enrolment Rate, Net Enrolment Rate and Gender Equity Indicator by District 2009 (2016/17 G.C)

Zone/District	GER 1-4 (%)			GER 5-8 (%)			GER 1-8 (%)			NER 1-4 (%)			NER 5-8 (%)			NER 1-8 (%)			GG (%)		GPI (Ratio)	
	M	F	T	M	F	T	M	F	T	M	F	T	M	F	T	M	F	T	GER	NER	GER	NER
Buno Bedele																						
Beddellee	126.7	114.6	120.8	64.9	56.6	60.7	96.7	85.4	91.0	113.2	100.4	106.9	55.0	48.3	51.6	91.8	81.2	86.5	11.3	10.6	0.9	0.88
Boorachaa	151.9	134.9	143.5	89.6	84.6	87.3	124.3	114.1	119.4	141.0	125.7	133.4	81.5	78.1	79.9	120.7	111.5	116.3	10.3	9.3	0.9	0.92
Bul/M/Beddellee	158.8	155.3	157.1	105.1	105.0	105.0	126.7	124.0	125.3	128.1	133.9	131.0	81.3	85.7	83.6	108.7	111.9	110.3	2.7	-3.1	1.0	1.03
Cawwaaqaa	176.6	174.2	175.5	108.4	89.6	100.1	148.0	140.7	144.7	140.8	141.6	141.1	85.6	76.0	81.4	137.6	135.0	136.4	7.3	2.6	1.0	0.98
Cooraa	133.4	124.7	129.0	74.9	59.5	66.6	105.5	91.4	98.2	104.7	98.2	101.4	56.4	45.5	50.6	96.2	84.0	89.8	14.1	12.1	0.9	0.87
DaabooHaannaa	167.7	155.6	161.6	99.0	86.0	92.5	134.5	122.2	128.3	149.5	142.0	145.8	85.4	76.3	80.8	127.3	117.4	122.4	12.2	9.9	0.9	0.92
Deegaa	114.7	102.7	108.6	84.4	79.1	81.7	99.4	91.0	95.1	104.5	94.7	99.5	76.2	74.3	75.2	94.5	88.5	91.4	8.5	6.0	0.9	0.94
Dhidheessaa	146.4	132.8	139.6	91.3	79.7	85.3	121.2	107.8	114.4	134.7	121.9	128.3	81.0	71.6	76.2	116.3	104.0	110.1	13.4	12.3	0.9	0.89
Gachii	155.3	142.4	148.8	72.4	70.7	71.6	117.4	110.0	113.7	136.5	125.6	131.0	63.5	64.5	64.0	113.1	107.0	110.1	7.4	6.1	0.9	0.95
Makkoo	154.6	140.5	147.4	80.5	70.0	75.1	117.8	105.8	111.7	127.0	118.5	122.6	56.7	50.0	53.3	105.0	95.9	100.3	12.0	9.1	0.9	0.91
Total Buunnoo Bedellee	146.4	134.5	140.5	83.7	73.2	78.5	116.9	105.3	111.1	126.8	117.2	122.0	70.2	63.1	66.7	110.1	100.4	105.3	11.6	9.7	0.9	0.91
Guji																						
Aagaa Waayyuu	206.7	163.5	186.2	57.8	27.9	43.8	132.2	96.7	115.5	99.1	81.9	90.9	22.1	12.9	17.8	99.7	81.9	91.3	35.4	17.8	0.7	0.82
Adoolaa	186.9	158.7	173.3	72.0	44.3	58.5	132.3	104.1	118.6	138.3	119.9	129.4	46.7	32.0	39.6	116.4	95.9	106.5	28.3	20.5	0.8	0.82
Annaa Sorraa	259.3	205.0	232.0	104.2	53.1	78.7	186.5	134.2	160.3	181.6	144.7	163.1	59.6	35.4	47.5	152.7	116.3	134.5	52.2	36.4	0.7	0.76
Booree	162.8	148.8	156.1	59.2	43.4	51.6	114.1	99.7	107.2	137.7	125.4	131.8	45.8	35.6	40.9	106.1	94.2	100.4	14.4	11.9	0.9	0.89
Bu/M/Adoolaa	186.6	177.3	181.9	105.8	96.6	101.1	140.8	131.0	135.8	121.6	117.5	119.5	60.8	59.8	60.3	110.7	111.6	111.1	9.8	-0.9	0.9	1.01
Bul /Maga/ Nageellee	190.7	180.8	185.7	79.4	79.4	79.4	126.1	123.8	125.0	124.2	126.9	125.5	40.7	42.9	41.8	99.9	103.3	101.6	2.3	-3.5	1.0	1.03
Bul/M/Oddoo Shaakkisoo	121.6	121.0	121.3	81.7	76.9	79.4	101.6	99.3	100.5	74.9	76.5	75.7	49.8	52.5	51.1	83.3	85.5	84.3	2.3	-2.2	1.0	1.03
Daamaa	188.9	151.4	170.2	91.1	55.1	73.0	144.7	107.6	126.1	155.8	125.9	140.9	63.7	39.9	51.7	131.4	100.2	115.8	37.2	31.2	0.7	0.76
Girjaa	207.0	137.9	172.9	76.5	27.0	53.0	144.7	87.1	116.8	123.3	86.1	105.0	37.2	16.3	27.2	115.4	76.5	96.5	57.7	38.8	0.6	0.66
Gooroo Doolaa	263.2	163.9	213.6	75.8	44.0	59.9	165.1	101.0	133.1	154.4	101.4	128.0	41.1	27.4	34.2	137.7	88.0	112.9	64.1	49.7	0.6	0.64
Gumii Eldalloo	102.7	108.2	105.3	25.8	41.0	32.9	62.5	72.9	67.3	75.6	81.3	78.2	16.8	25.9	21.0	56.4	64.3	60.0	-10.5	-7.9	1.2	1.14
Haroo Walaabuu	136.5	97.6	117.7	51.4	24.6	39.0	97.6	65.9	82.5	113.8	83.6	99.2	36.6	19.2	28.6	89.5	62.9	76.8	31.7	26.7	0.7	0.70
Liiban	95.9	60.1	78.7	19.0	13.0	16.1	55.6	35.4	45.9	66.3	45.7	56.4	12.6	9.0	10.9	50.6	32.9	42.1	20.2	17.7	0.6	0.65
Oddoo Shaakkisoo	256.3	181.7	219.9	69.0	30.1	50.3	162.5	107.0	135.7	165.0	119.5	142.8	35.4	18.6	27.3	136.1	96.2	116.8	55.5	39.9	0.7	0.71
Sabbaa Boruu	227.4	162.9	195.0	93.6	41.3	67.8	160.4	103.0	131.8	122.5	93.7	108.0	47.6	24.5	36.2	127.4	89.1	108.3	57.4	38.3	0.6	0.70
Uraagaa	203.8	148.3	175.9	77.3	41.8	60.3	145.9	102.0	124.4	154.9	114.1	134.4	52.5	28.9	41.2	130.2	93.6	112.2	43.9	36.6	0.7	0.72
Waadaraa	254.5	179.4	218.0	74.3	46.9	60.9	167.2	114.8	141.6	181.9	128.3	155.8	52.3	33.7	43.2	153.2	106.8	130.6	52.4	46.5	0.7	0.70
Total Gujii	198.5	152.9	176.1	71.3	42.6	57.4	136.6	100.0	118.7	139.2	110.2	125.0	43.6	28.9	36.5	117.4	90.1	104.1	36.6	27.3	0.7	0.77
West Guji																						
Abbayaa	139.9	106.1	122.9	55.6	36.2	46.1	101.1	74.8	88.0	113.3	88.2	100.7	39.1	26.6	33.0	92.0	69.8	81.0	26.3	22.2	0.7	0.76
Birbira Kojowaa	216.7	141.1	178.9	64.8	27.7	46.9	144.6	89.2	117.3	141.8	96.5	119.1	35.5	16.9	26.5	123.9	81.1	102.8	55.4	42.8	0.6	0.65
Bulchiinsa Magaala Bulee Horaa	103.5	115.1	109.1	74.7	81.6	78.0	89.5	99.0	94.1	69.1	74.8	71.9	42.9	47.2	44.9	72.8	81.7	77.1	-9.6	-8.9	1.1	1.12
Bulee Horaa	209.8	165.3	187.1	89.5	54.0	71.6	151.3	112.0	131.3	142.5	114.8	128.4	49.5	34.4	41.9	127.3	99.9	113.4	39.3	27.4	0.7	0.78
Dugdaa Daawwaa	100.0	75.6	88.2	37.2	18.4	28.2	68.7	47.4	58.4	66.1	52.7	59.6	22.7	12.3	17.7	58.6	42.9	51.0	21.3	15.7	0.7	0.73
Galaanaa	174.8	112.9	144.0	61.9	33.7	48.4	124.4	79.0	102.2	130.3	86.9	108.7	40.5	22.1	31.7	112.6	73.3	93.4	45.4	39.2	0.6	0.65
Hambalaa Waamannaa	244.4	187.5	216.6	100.4	41.0	72.4	179.4	123.9	152.8	166.6	135.0	151.2	61.0	27.5	45.2	153.5	113.7	134.4	55.5	39.8	0.7	0.74
Malkaa Soddaa	179.2	113.4	146.8	67.9	21.0	45.2	125.1	69.1	97.7	101.2	67.4	84.6	32.5	11.9	22.5	99.1	60.7	80.3	56.0	38.4	0.6	0.61
Qarcaa	170.6	121.3	146.0	59.2	31.4	45.8	117.7	80.2	99.3	115.1	82.4	98.7	31.2	18.2	24.9	100.4	71.8	86.3	37.5	28.5	0.7	0.72
Surroo Barguddaa	210.8	147.8	179.6	66.6	27.1	47.3	140.7	89.9	115.8	127.7	93.9	111.0	30.8	14.8	23.0	117.9	82.4	100.4	50.8	35.4	0.6	0.70
Total Gujii Lixaa	172.1	127.4	149.9	65.9	35.4	51.1	121.6	84.7	103.5	117.1	89.6	103.5	37.9	22.4	30.4	103.9	76.4	90.4	36.9	27.5	0.7	0.74

Table 4: Primary Gross Enrolment Rate, Net Enrolment Rate and Gender Equity Indicator by District 2009 (2016/17 G.C)

Zone/District	GER 1-4 (%)			GER 5-8 (%)			GER 1-8 (%)			NER 1-4 (%)			NER 5-8 (%)			NER 1-8 (%)			GG (%)		GPI (Ratio)	
	M	F	T	M	F	T	M	F	T	M	F	T	M	F	T	M	F	T	GER	NER	GER	NER
East Hararge																						
B/M/Awudaay	368.6	363.5	366.2	255.4	250.5	253.1	318.1	314.3	316.3	332.7	325.2	329.1	210.9	216.2	213.4	297.7	298.5	298.1	3.8	-0.9	1.0	1.00
B/M/Baabbilee	153.0	144.1	148.8	104.8	96.7	101.1	130.7	123.3	127.2	126.3	120.2	123.4	92.5	85.9	89.5	123.9	117.4	120.8	7.3	6.5	0.9	0.95
B/M/Dadar	119.8	109.0	114.8	86.4	79.5	83.3	104.3	95.8	100.5	94.9	104.0	99.1	66.5	75.8	70.6	83.6	93.3	87.9	8.5	-9.7	0.9	1.12
B/M/Haroomayaa	99.2	84.3	92.0	80.5	73.6	77.3	90.8	79.6	85.5	77.4	69.7	73.7	56.5	54.0	55.4	80.0	71.3	75.9	11.2	8.7	0.9	0.89
Baabbilee	165.1	133.1	149.6	54.8	39.3	47.6	114.0	91.9	103.5	154.4	125.2	140.2	49.2	36.2	43.2	111.4	90.7	101.6	22.0	20.7	0.8	0.81
Baddannoo	213.8	192.1	203.1	70.9	53.4	62.4	149.5	130.3	140.1	177.2	160.7	169.1	57.1	44.8	51.1	142.0	125.5	133.9	19.2	16.5	0.9	0.88
Cinaaqsan	188.8	152.7	172.0	53.4	33.1	43.9	127.9	98.4	114.1	157.5	131.8	145.5	42.6	28.2	35.8	122.6	96.0	110.2	29.5	26.6	0.8	0.78
Dadar	174.7	149.3	162.0	82.1	62.7	72.8	131.9	110.8	121.6	156.0	134.0	145.0	72.2	57.4	65.1	127.0	108.3	117.8	21.1	18.8	0.8	0.85
Fadiis	219.2	200.0	210.1	132.2	100.0	117.7	182.9	161.0	172.7	170.4	156.1	163.6	101.7	82.0	92.9	167.2	151.8	160.1	21.9	15.4	0.9	0.91
Giraawwaa	179.2	155.1	167.3	79.1	48.4	64.2	135.8	109.7	123.0	148.2	130.8	139.6	65.4	42.8	54.4	128.6	106.5	117.8	26.0	22.0	0.8	0.83
Gola Odaa	188.7	174.4	181.9	77.1	53.2	66.4	141.1	125.6	133.9	148.0	140.8	144.6	58.8	42.9	51.7	132.1	120.9	126.9	15.5	11.2	0.9	0.92
Gooroo Guutuu	174.4	155.9	165.3	76.8	56.2	66.9	130.1	112.2	121.4	155.8	140.3	148.2	68.0	51.2	60.0	126.0	110.0	118.2	17.9	16.0	0.9	0.87
Gooroo Muxii	190.7	179.9	185.4	89.4	77.9	83.8	143.6	133.6	138.7	144.9	140.6	142.8	62.7	57.0	59.9	129.2	123.2	126.3	10.0	6.0	0.9	0.95
Gursum	163.5	143.5	153.8	93.4	62.4	78.8	131.5	107.6	120.1	145.6	129.9	138.0	80.2	56.0	68.8	124.9	104.5	115.2	23.8	20.4	0.8	0.84
Haraa Maayaa	156.2	119.5	138.1	73.3	39.7	57.0	119.2	84.7	102.3	143.7	111.4	127.8	66.5	37.3	52.4	115.6	83.6	99.9	34.5	32.0	0.7	0.72
Jaarsoo	133.7	118.6	126.2	116.6	88.6	103.3	125.7	105.2	115.7	125.6	111.2	118.5	110.5	86.1	98.9	122.8	104.0	113.7	20.6	18.8	0.8	0.85
Kombolcha	187.2	165.7	176.7	84.3	59.9	72.5	141.5	119.3	130.7	161.4	143.6	152.7	69.6	51.6	60.9	134.7	115.5	125.4	22.3	19.2	0.8	0.86
Kurfaa Callee	209.8	196.5	203.2	93.1	63.5	78.6	155.3	135.1	145.4	164.9	155.9	160.5	70.7	52.7	61.9	144.1	129.7	137.0	20.2	14.4	0.9	0.90
Malkaa baloo	165.3	139.8	152.7	88.1	61.4	75.4	130.1	105.7	118.3	121.2	108.9	115.1	58.9	48.3	53.9	114.6	99.4	107.3	24.4	15.2	0.8	0.87
Mayyuu	162.5	139.5	151.5	71.6	59.2	66.2	121.1	106.6	114.4	123.1	107.4	115.6	50.2	46.1	48.4	108.9	100.3	104.9	14.5	8.7	0.9	0.92
Meettaa	170.1	146.5	158.1	74.4	56.3	65.4	125.6	105.5	115.5	150.7	129.9	140.2	62.5	49.5	56.0	119.6	102.1	110.8	20.1	17.5	0.8	0.85
Miidhagaa Tolaa	121.9	127.9	124.7	69.7	62.7	66.6	98.9	100.4	99.6	97.7	103.3	100.3	55.0	53.3	54.2	91.4	95.7	93.4	-1.5	-4.3	1.0	1.05
Qarsaa	220.3	177.8	199.1	42.6	22.1	32.7	138.7	108.4	123.8	195.7	158.0	177.0	36.6	19.9	28.5	133.2	105.0	119.4	30.3	28.2	0.8	0.79
Qumbii	116.5	81.0	100.1	35.2	13.8	25.8	81.8	54.0	69.2	82.5	60.5	72.3	22.5	10.6	17.3	71.7	51.0	62.4	27.9	20.7	0.7	0.71
Total Harargee East	177.6	154.2	166.1	79.7	56.7	68.7	133.5	111.5	122.8	150.3	132.4	141.5	65.5	49.2	57.7	125.9	107.7	117.1	21.9	18.3	0.8	0.85
West Hararge																						
Ancaar	170.8	160.0	165.5	57.3	42.0	49.8	117.7	104.1	111.1	133.4	125.0	129.3	42.2	31.0	36.7	109.9	98.3	104.2	13.6	11.5	0.9	0.89
B/M/Baddeessaa	213.3	163.0	187.4	89.9	79.9	85.0	146.6	120.3	133.4	180.5	142.6	161.0	78.4	68.0	73.3	140.8	114.7	127.8	26.3	26.0	0.8	0.82
Bookee	213.6	189.1	201.7	51.9	30.5	41.7	142.3	121.1	132.1	173.4	157.3	165.5	38.0	24.3	31.5	135.5	118.1	127.1	21.1	17.4	0.9	0.87
Bu/Mag/Ciroo	200.0	171.9	185.6	107.9	102.3	105.1	149.7	134.3	141.9	133.9	122.9	128.3	72.0	74.7	73.4	116.9	114.8	115.8	15.4	2.1	0.9	0.98
Burqaa Dhiintuu	369.0	255.6	314.4	64.0	19.7	43.2	234.4	154.5	196.4	257.7	190.6	225.4	44.6	13.9	30.2	216.0	146.5	182.9	80.0	69.5	0.7	0.68
Ciroo	140.6	115.1	128.2	40.3	27.9	34.5	92.9	74.7	84.2	122.9	102.3	112.9	36.6	25.7	31.4	90.9	73.5	82.6	18.2	17.4	0.8	0.81
Daaroo Labuu	200.9	179.2	190.4	48.9	34.3	41.9	133.3	116.2	125.1	176.0	156.6	166.6	40.0	29.1	34.8	129.0	113.7	121.7	17.0	15.4	0.9	0.88
Doobbaa	188.6	165.3	177.3	59.0	37.0	48.3	128.7	106.0	117.7	152.5	136.9	144.9	46.6	30.6	38.8	121.9	102.1	112.3	22.7	19.8	0.8	0.84
Gamachis	173.1	142.0	157.9	55.7	35.5	45.9	119.1	93.8	106.8	134.2	115.7	125.2	46.0	30.5	38.5	113.6	91.2	102.7	25.4	22.4	0.8	0.80
Gubbaa Qorichaa	124.6	109.2	117.0	45.0	34.4	40.0	88.0	76.4	82.4	103.6	91.5	97.6	36.7	29.0	33.0	83.5	73.7	78.8	11.5	9.8	0.9	0.88
Gumbii Bordoddee	184.1	152.3	169.1	40.5	47.1	43.4	119.6	108.0	114.2	154.5	129.0	142.4	30.2	35.7	32.6	114.3	103.4	109.2	11.6	10.9	0.9	0.90
Habroo	192.4	170.7	181.7	49.2	37.9	43.8	122.5	107.2	115.0	167.5	152.3	160.1	44.3	34.9	39.8	119.3	105.5	112.6	15.3	13.7	0.9	0.88
Hawwii Guddina	244.7	204.9	225.9	63.1	30.0	47.8	163.9	128.9	147.5	198.6	170.9	185.5	48.7	25.2	37.9	156.5	126.1	142.3	35.0	30.4	0.8	0.81
Masalaa	199.3	171.6	185.7	57.4	36.2	47.0	132.5	108.0	120.5	163.1	143.1	153.3	44.8	30.3	37.7	125.3	104.6	115.1	24.5	20.6	0.8	0.84
Mi'eessoo	198.7	150.1	174.6	49.5	30.8	40.8	131.7	99.8	116.3	166.3	128.8	147.7	39.4	24.7	32.5	126.3	96.8	112.0	31.8	29.5	0.8	0.77
Odaa Bultuum	204.9	163.0	184.4	46.3	27.3	37.2	130.3	101.0	116.1	189.5	151.5	170.8	39.5	23.9	32.1	127.2	99.3	113.7	29.3	27.9	0.8	0.78
Xulloo	179.2	146.4	162.7	52.0	37.6	44.9	116.1	93.9	105.1	156.0	127.3	141.6	44.1	33.4	38.9	112.2	91.9	102.1	22.2	20.3	0.8	0.82
Total Harargee West	188.6	158.5	173.9	52.2	35.8	44.3	124.9	102.5	114.0	157.2	134.8	146.2	42.4	30.2	36.6	119.3	99.4	109.7	22.4	19.9	0.8	0.83

Table 4: Primary Gross Enrolment Rate, Net Enrolment Rate and Gender Equity Indicator by District 2009 (2016/17 G.C)

Zone/District	GER 1-4 (%)			GER 5-8 (%)			GER 1-8 (%)			NER 1-4 (%)			NER 5-8 (%)			NER 1-8 (%)			GG (%)		GPI (Ratio)	
	M	F	T	M	F	T	M	F	T	M	F	T	M	F	T	M	F	T	GER	NER	GER	NER
Horo Guduru Wollega																						
Abbaay Cooman	121.9	122.1	122.0	104.3	95.0	99.5	112.9	108.1	110.4	102.2	101.6	101.9	82.5	77.7	80.0	100.3	97.3	98.7	4.9	3.0	1.0	0.97
Abbee Dangooroo	149.2	122.8	135.8	68.0	58.1	63.2	107.4	91.1	99.3	125.9	105.8	115.6	55.7	49.4	52.6	99.6	86.2	92.9	16.3	13.4	0.8	0.87
Amuru	131.0	121.8	126.4	80.0	69.5	74.6	106.5	95.6	100.9	126.8	117.4	122.1	71.1	62.0	66.4	102.2	91.9	97.0	10.9	10.3	0.9	0.90
B/M/Shambuu	200.2	190.6	195.1	159.2	134.6	146.4	176.6	158.7	167.2	147.4	157.7	152.8	120.0	113.9	116.8	142.6	145.8	144.3	17.9	-3.1	0.9	1.02
Guduru	142.8	138.4	140.6	66.2	70.0	68.1	103.7	103.9	103.8	108.5	106.0	107.2	48.1	53.3	50.7	92.6	94.0	93.3	-0.2	-1.4	1.0	1.02
Habaaboo Guduru	124.0	120.1	122.1	79.6	79.9	79.7	101.5	99.5	100.5	107.9	105.3	106.6	65.3	67.4	66.4	94.1	93.0	93.6	2.0	1.1	1.0	0.99
Horro	107.4	102.5	105.0	71.4	70.4	70.9	88.8	86.2	87.5	95.7	91.7	93.7	59.4	59.7	59.5	82.9	80.8	81.9	2.7	2.1	1.0	0.97
Jaardagaa Jaartee	135.0	123.2	129.1	87.5	79.9	83.8	111.6	102.4	107.0	123.6	114.8	119.2	74.7	68.6	71.7	105.0	96.6	100.8	9.2	8.3	0.9	0.92
Jimmaa Gannatii	109.6	99.4	104.5	77.5	72.3	74.9	93.3	85.6	89.4	88.1	82.0	85.0	60.0	56.5	58.2	85.1	77.9	81.5	7.7	7.2	0.9	0.92
Jimmaa Raaree	132.6	135.9	134.3	70.4	74.3	72.3	100.8	105.0	102.9	105.1	108.3	106.7	52.0	57.5	54.7	91.1	96.4	93.8	-4.2	-5.3	1.0	1.06
Total Horroo Guduru Wallaggaa	129.6	122.4	126.0	77.7	74.6	76.1	103.3	98.3	100.8	109.0	103.8	106.4	62.0	61.1	61.5	94.5	91.0	92.7	5.0	3.5	1.0	0.96
Ilu Aba Bora																						
Aallee	98.6	88.8	93.7	65.5	53.1	59.1	81.6	69.6	75.5	79.3	73.1	76.2	50.4	42.4	46.2	73.2	64.2	68.6	12.0	9.0	0.9	0.88
Algee Saachii	112.8	109.4	111.1	71.2	55.7	62.9	91.8	80.7	86.0	101.7	99.5	100.6	60.3	48.7	54.1	86.1	76.8	81.2	11.1	9.3	0.9	0.89
B/M/Mattuu	143.7	142.0	142.8	103.5	99.4	101.4	119.1	116.1	117.6	111.5	114.4	113.0	76.9	76.8	76.9	101.0	102.2	101.6	3.0	-1.2	1.0	1.01
Bachoo	216.7	196.0	206.3	100.9	85.6	93.2	156.5	138.0	147.2	184.7	168.0	176.3	86.3	74.4	80.3	148.8	132.1	140.4	18.4	16.8	0.9	0.89
Biiloo Nophaa	124.1	108.3	116.2	72.1	61.5	66.7	96.7	83.3	89.9	90.4	77.9	84.1	47.9	43.4	45.6	82.9	73.1	77.9	13.4	9.9	0.9	0.88
Buree	159.3	145.5	152.4	70.8	57.8	64.3	113.8	100.4	107.0	121.9	112.0	116.9	52.8	45.9	49.3	103.4	93.8	98.6	13.4	9.6	0.9	0.91
Daariimu	183.7	156.4	170.1	69.2	50.5	59.6	127.1	102.4	114.7	140.5	120.7	130.7	48.8	38.3	43.4	115.0	94.6	104.7	24.7	20.4	0.8	0.82
Diduu	135.6	127.5	131.6	93.7	73.1	83.4	115.4	100.8	108.2	118.8	112.8	115.8	77.0	61.8	69.4	107.2	95.2	101.2	14.6	12.0	0.9	0.89
Dooraanii	125.4	115.4	120.3	89.3	87.0	88.1	107.7	101.4	104.5	103.1	96.7	99.8	75.4	72.5	73.9	100.3	94.1	97.1	6.3	6.2	0.9	0.94
Haluu	145.5	118.9	131.7	92.7	82.3	87.6	116.9	100.2	108.5	123.3	103.2	112.9	73.1	68.2	70.7	106.3	92.9	99.6	16.7	13.4	0.9	0.87
Hurumuu	112.9	101.9	107.5	73.0	67.7	70.3	92.2	83.7	87.9	95.3	88.8	92.1	60.8	57.5	59.1	85.9	78.6	82.2	8.4	7.3	0.9	0.91
Mattuu	90.3	84.6	87.5	60.8	55.5	58.1	74.3	68.5	71.4	71.2	67.1	69.2	43.0	40.2	41.6	64.3	59.6	62.0	5.8	4.7	0.9	0.93
Noonnoo Sallee	141.4	128.3	134.7	117.2	90.2	104.0	129.4	110.3	119.9	117.9	109.2	113.4	87.6	72.8	80.4	115.2	102.7	109.0	19.1	12.5	0.9	0.89
Yaayyoo	117.9	108.8	113.4	62.0	56.8	59.4	89.4	81.7	85.5	101.3	93.7	97.5	48.8	47.1	47.9	82.3	76.3	79.3	7.7	6.0	0.9	0.93
Total Iluu Abbaa Boor	138.0	124.3	131.1	74.8	62.2	68.3	105.6	91.7	98.6	111.6	101.9	106.7	57.5	49.9	53.6	95.9	84.9	90.3	13.8	11.1	0.9	0.88
Jimma																						
B/m/aggaaroo	241.3	206.3	222.9	144.3	130.3	136.9	185.0	161.7	172.7	204.4	175.0	189.0	126.4	116.5	121.1	173.1	152.9	162.4	23.3	20.2	0.9	0.88
Botor Xoollay	154.1	138.3	146.1	95.6	97.9	96.7	125.0	118.7	121.8	122.9	111.1	117.0	74.6	78.0	76.2	113.9	108.9	111.4	6.3	5.0	0.9	0.96
Cooraa Botor	266.1	270.5	268.3	214.0	230.1	221.6	240.2	250.9	245.4	217.1	221.6	219.3	159.6	174.1	166.5	213.4	224.4	218.7	-10.7	-10.9	1.0	1.05
Deedoo	186.5	169.5	178.0	72.0	77.7	74.8	131.2	125.9	128.6	156.1	140.4	148.2	58.8	64.8	61.7	124.6	119.5	122.1	5.4	5.1	1.0	0.96
Geeraa	177.4	155.8	166.6	96.8	87.6	92.3	138.7	123.9	131.4	147.1	131.7	139.4	80.9	75.6	78.3	130.8	118.2	124.6	14.8	12.6	0.9	0.90
Gommaa	169.6	153.9	161.7	93.0	85.1	89.0	132.0	119.8	125.8	151.0	136.1	143.5	79.7	73.4	76.5	125.9	114.4	120.1	12.3	11.5	0.9	0.91
Gumaay	148.0	130.6	139.3	105.3	100.9	103.1	127.4	116.4	121.9	135.6	118.7	127.1	97.0	92.1	94.6	123.5	112.4	118.0	10.9	11.1	0.9	0.91
Limmuu Koosaa	152.6	140.4	146.5	125.2	111.9	118.4	139.1	126.1	132.5	136.2	125.3	130.8	106.2	96.4	101.2	129.9	118.4	124.1	13.1	11.5	0.9	0.91
Limmuu Saqqaa	176.9	168.3	172.6	121.4	110.9	116.2	150.2	140.9	145.6	160.0	152.3	156.2	104.2	96.0	100.2	141.4	133.2	137.3	9.4	8.2	0.9	0.94
Maannaa	159.2	148.5	153.9	99.4	94.6	97.0	130.1	122.5	126.3	133.5	126.9	130.2	81.5	79.8	80.7	121.3	115.1	118.2	7.6	6.2	0.9	0.95
Manchoo	178.6	157.3	168.0	66.1	78.0	72.0	124.3	119.6	122.0	161.9	140.2	151.1	60.9	70.9	65.8	121.7	116.2	119.0	4.7	5.5	1.0	0.95
Naannoo Beenjaa	173.5	170.8	172.2	138.0	145.4	141.6	156.5	158.6	157.5	146.3	143.5	144.9	111.5	120.1	115.8	143.1	145.5	144.3	-2.2	-2.4	1.0	1.02
Oomoo Beeyyam	142.4	117.2	129.7	91.2	89.4	90.3	118.1	104.5	111.3	127.6	105.2	116.3	78.6	77.4	78.0	112.2	99.0	105.6	13.7	13.3	0.9	0.88
Oomoo Naadaa	148.8	138.7	143.8	113.3	124.2	118.6	132.0	132.0	132.0	131.6	124.7	128.1	97.9	106.6	102.1	124.8	124.3	124.6	-0.1	0.5	1.0	1.00
Qarsaa	184.6	172.2	178.4	71.4	78.1	74.7	129.6	126.7	128.2	157.0	146.1	151.6	62.6	68.6	65.5	124.5	121.6	123.1	2.8	3.0	1.0	0.98
Saqqaa Coqorsaa	153.8	130.4	142.0	88.3	79.0	83.7	122.2	105.6	113.9	136.0	115.6	125.8	77.1	69.6	73.3	116.4	101.0	108.7	16.6	15.4	0.9	0.87

Table 4: Primary Gross Enrolment Rate, Net Enrolment Rate and Gender Equity Indicator by District 2009 (2016/17 G.C)

Zone/District	GER 1-4 (%)			GER 5-8 (%)			GER 1-8 (%)			NER 1-4 (%)			NER 5-8 (%)			NER 1-8 (%)			GG (%)		GPI (Ratio)	
	M	F	T	M	F	T	M	F	T	M	F	T	M	F	T	M	F	T	GER	NER	GER	NER
Horo Guduru Wollega																						
Abbaay Cooman	121.9	122.1	122.0	104.3	95.0	99.5	112.9	108.1	110.4	102.2	101.6	101.9	82.5	77.7	80.0	100.3	97.3	98.7	4.9	3.0	1.0	0.97
Abbee Dangooroo	149.2	122.8	135.8	68.0	58.1	63.2	107.4	91.1	99.3	125.9	105.8	115.6	55.7	49.4	52.6	99.6	86.2	92.9	16.3	13.4	0.8	0.87
Amuru	131.0	121.8	126.4	80.0	69.5	74.6	106.5	95.6	100.9	126.8	117.4	122.1	71.1	62.0	66.4	102.2	91.9	97.0	10.9	10.3	0.9	0.90
B/M/Shambuu	200.2	190.6	195.1	159.2	134.6	146.4	176.6	158.7	167.2	147.4	157.7	152.8	120.0	113.9	116.8	142.6	145.8	144.3	17.9	-3.1	0.9	1.02
Guduru	142.8	138.4	140.6	66.2	70.0	68.1	103.7	103.9	103.8	108.5	106.0	107.2	48.1	53.3	50.7	92.6	94.0	93.3	-0.2	-1.4	1.0	1.02
Habaaboo Guduru	124.0	120.1	122.1	79.6	79.9	79.7	101.5	99.5	100.5	107.9	105.3	106.6	65.3	67.4	66.4	94.1	93.0	93.6	2.0	1.1	1.0	0.99
Horro	107.4	102.5	105.0	71.4	70.4	70.9	88.8	86.2	87.5	95.7	91.7	93.7	59.4	59.7	59.5	82.9	80.8	81.9	2.7	2.1	1.0	0.97
Jaardagaa Jaartee	135.0	123.2	129.1	87.5	79.9	83.8	111.6	102.4	107.0	123.6	114.8	119.2	74.7	68.6	71.7	105.0	96.6	100.8	9.2	8.3	0.9	0.92
Jimmaa Gannatii	109.6	99.4	104.5	77.5	72.3	74.9	93.3	85.6	89.4	88.1	82.0	85.0	60.0	56.5	58.2	85.1	77.9	81.5	7.7	7.2	0.9	0.92
Jimmaa Raaree	132.6	135.9	134.3	70.4	74.3	72.3	100.8	105.0	102.9	105.1	108.3	106.7	52.0	57.5	54.7	91.1	96.4	93.8	-4.2	-5.3	1.0	1.06
Total Horroo Guduru Wallaggaa	129.6	122.4	126.0	77.7	74.6	76.1	103.3	98.3	100.8	109.0	103.8	106.4	62.0	61.1	61.5	94.5	91.0	92.7	5.0	3.5	1.0	0.96
Ilu Aba Bora																						
Aallee	98.6	88.8	93.7	65.5	53.1	59.1	81.6	69.6	75.5	79.3	73.1	76.2	50.4	42.4	46.2	73.2	64.2	68.6	12.0	9.0	0.9	0.88
Algee Saachii	112.8	109.4	111.1	71.2	55.7	62.9	91.8	80.7	86.0	101.7	99.5	100.6	60.3	48.7	54.1	86.1	76.8	81.2	11.1	9.3	0.9	0.89
B/M/Mattuu	143.7	142.0	142.8	103.5	99.4	101.4	119.1	116.1	117.6	111.5	114.4	113.0	76.9	76.8	76.9	101.0	102.2	101.6	3.0	-1.2	1.0	1.01
Bachoo	216.7	196.0	206.3	100.9	85.6	93.2	156.5	138.0	147.2	184.7	168.0	176.3	86.3	74.4	80.3	148.8	132.1	140.4	18.4	16.8	0.9	0.89
Biiloo Nophaa	124.1	108.3	116.2	72.1	61.5	66.7	96.7	83.3	89.9	90.4	77.9	84.1	47.9	43.4	45.6	82.9	73.1	77.9	13.4	9.9	0.9	0.88
Buree	159.3	145.5	152.4	70.8	57.8	64.3	113.8	100.4	107.0	121.9	112.0	116.8	52.8	45.9	49.3	103.4	93.8	98.6	13.4	9.6	0.9	0.91
Daariimu	183.7	156.4	170.1	69.2	50.5	59.6	127.1	102.4	114.7	140.5	120.7	130.7	48.8	38.3	43.4	115.0	94.6	104.7	24.7	20.4	0.8	0.82
Diduu	135.6	127.5	131.6	93.7	73.1	83.4	115.4	100.8	108.2	118.8	112.8	115.8	77.0	61.8	69.4	107.2	95.2	101.2	14.6	12.0	0.9	0.89
Dooraanii	125.4	115.4	120.3	89.3	87.0	88.1	107.7	101.4	104.5	103.1	96.7	99.8	75.4	72.5	73.9	100.3	94.1	97.1	6.3	6.2	0.9	0.94
Haluu	145.5	118.9	131.7	92.7	82.3	87.6	116.9	100.2	108.5	123.3	103.2	112.9	73.1	68.2	70.7	106.3	92.9	99.6	16.7	13.4	0.9	0.87
Hurumuu	112.9	101.9	107.5	73.0	67.7	70.3	92.2	83.7	87.9	95.3	88.8	92.1	60.8	57.5	59.1	85.9	78.6	82.2	8.4	7.3	0.9	0.91
Mattuu	90.3	84.6	87.5	60.8	55.5	58.1	74.3	68.5	71.4	71.2	67.1	69.2	43.0	40.2	41.6	64.3	59.6	62.0	5.8	4.7	0.9	0.93
Noonnoo Sallee	141.4	128.3	134.7	117.2	90.2	104.0	129.4	110.3	119.9	117.9	109.2	113.4	87.6	72.8	80.4	115.2	102.7	109.0	19.1	12.5	0.9	0.89
Yaayyoo	117.9	108.8	113.4	62.0	56.8	59.4	89.4	81.7	85.5	101.3	93.7	97.5	48.8	47.1	47.9	82.3	76.3	79.3	7.7	6.0	0.9	0.93
Total Iluu Abbaa Boor	138.0	124.3	131.1	74.8	62.2	68.3	105.6	91.7	98.6	111.6	101.9	106.7	57.5	49.9	53.6	95.9	84.9	90.3	13.8	11.1	0.9	0.88
Jimma																						
B/m/aggaaaroo	241.3	206.3	222.9	144.3	130.3	136.9	185.0	161.7	172.7	204.4	175.0	189.0	126.4	116.5	121.1	173.1	152.9	162.4	23.3	20.2	0.9	0.88
Botor Xoollay	154.1	138.3	146.1	95.6	97.9	96.7	125.0	118.7	121.8	122.9	111.1	117.0	74.6	78.0	76.2	113.9	108.9	111.4	6.3	5.0	0.9	0.96
Cooraa Botor	266.1	270.5	268.3	214.0	230.1	221.6	240.2	250.9	245.4	217.1	221.6	219.3	159.6	174.1	166.5	213.4	224.4	218.7	-10.7	-10.9	1.0	1.05
Deedoo	186.5	169.5	178.0	72.0	77.7	74.8	131.2	125.9	128.6	156.1	140.4	148.2	58.8	64.8	61.7	124.6	119.5	122.1	5.4	5.1	1.0	0.96
Geeraa	177.4	155.8	166.6	96.8	87.6	92.3	138.7	123.9	131.4	147.1	131.7	139.4	80.9	75.6	78.3	130.8	118.2	124.6	14.8	12.6	0.9	0.90
Gommaa	169.6	153.9	161.7	93.0	85.1	89.0	132.0	119.8	125.8	151.0	136.1	143.5	79.7	73.4	76.5	125.9	114.4	120.1	12.3	11.5	0.9	0.91
Gumaay	148.0	130.6	139.3	105.3	100.9	103.1	127.4	116.4	121.9	135.6	118.7	127.1	97.0	92.1	94.6	123.5	112.4	118.0	10.9	11.1	0.9	0.91
Limmuu Koosaa	152.6	140.4	146.5	125.2	111.9	118.4	139.1	126.1	132.5	136.2	125.3	130.8	106.2	96.4	101.2	129.9	118.4	124.1	13.1	11.5	0.9	0.91
Limmuu Saqqaa	176.9	168.3	172.6	121.4	110.9	116.2	150.2	140.9	145.6	160.0	152.3	156.2	104.2	96.0	100.2	141.4	133.2	137.3	9.4	8.2	0.9	0.94
Maannaa	159.2	148.5	153.9	99.4	94.6	97.0	130.1	122.5	126.3	133.5	126.9	130.2	81.5	79.8	80.7	121.3	115.1	118.2	7.6	6.2	0.9	0.95
Manchoo	178.6	157.3	168.0	66.1	78.0	72.0	124.3	119.6	122.0	161.9	140.2	151.1	60.9	70.9	65.8	121.7	116.2	119.0	4.7	5.5	1.0	0.95
Naannoo Beenjaa	173.5	170.8	172.2	138.0	145.4	141.6	156.5	158.6	157.5	146.3	143.5	144.9	111.5	120.1	115.8	143.1	145.5	144.3	-2.2	-2.4	1.0	1.02
Oomoo Beeyyam	142.4	117.2	129.7	91.2	89.4	90.3	118.1	104.5	111.3	127.6	105.2	116.3	78.6	77.4	78.0	112.2	99.0	105.6	13.7	13.3	0.9	0.88
Oomoo Naadaa	148.8	138.7	143.8	113.3	124.2	118.6	132.0	132.0	132.0	131.6	124.7	128.1	97.9	106.6	102.1	124.8	124.3	124.6	-0.1	0.5	1.0	1.00
Qarsaa	184.6	172.2	178.4	71.4	78.1	74.7	129.6	126.7	128.2	157.0	146.1	151.6	62.6	68.6	65.5	124.5	121.6	123.1	2.8	3.0	1.0	0.98
Saqqaa Coqorsaa	153.8	130.4	142.0	88.3	79.0	83.7	122.2	105.6	113.9	136.0	115.6	125.8	77.1	69.6	73.3	116.4	101.0	108.7	16.6	15.4	0.9	0.87

Table 4: Primary Gross Enrolment Rate, Net Enrolment Rate and Gender Equity Indicator by District 2009 (2016/17 G.C)

Zone/District	GER 1-4 (%)			GER 5-8 (%)			GER 1-8 (%)			NER 1-4 (%)			NER 5-8 (%)			NER 1-8 (%)			GG (%)		GPI (Ratio)	
	M	F	T	M	F	T	M	F	T	M	F	T	M	F	T	M	F	T	GER	NER	GER	NER
Saxxammaa	175.1	152.3	163.6	66.8	61.5	64.1	124.5	110.0	117.2	148.2	129.5	138.8	54.9	51.4	53.1	118.6	105.2	111.9	14.5	13.4	0.9	0.89
Shabee Somboo	185.7	162.9	174.3	90.0	80.3	85.3	139.1	123.6	131.4	139.3	123.9	131.6	65.8	61.3	63.6	125.7	113.5	119.7	15.4	12.2	0.9	0.90
Sigimoo	238.2	231.6	234.9	70.8	59.7	65.2	159.9	148.9	154.4	206.9	203.9	205.4	62.0	53.0	57.4	155.3	145.5	150.4	11.0	9.8	0.9	0.94
Sokorruu	144.6	139.6	142.1	106.4	120.0	113.3	127.3	130.7	129.0	130.0	125.5	127.8	95.8	108.8	102.3	121.9	125.1	123.5	-3.4	-3.2	1.0	1.03
Xiroo Afataa	130.8	121.5	126.1	89.2	106.9	98.0	111.4	114.9	113.1	110.2	101.4	105.8	74.8	87.9	81.3	104.2	106.0	105.1	-3.4	-1.8	1.0	1.02
Total Jimma	168.8	153.6	161.2	95.1	94.3	94.7	133.4	125.3	129.3	145.7	132.8	139.2	80.6	80.8	80.7	126.1	118.7	122.4	8.1	7.4	0.9	0.94
Oromia Special Zone Surrounding Finfine																						
Aqaaqii	135.6	113.2	124.5	51.1	46.8	49.0	89.8	78.1	84.1	91.0	82.5	86.8	34.6	36.0	35.3	80.3	72.5	76.5	11.7	7.8	0.9	0.90
Barrak	122.0	106.6	114.4	73.2	51.8	62.3	95.6	76.3	86.0	105.4	94.3	99.9	57.6	43.0	50.2	87.0	71.5	79.3	19.3	15.5	0.8	0.82
Bul/Mag/Sandaafaa	620.0	577.2	597.3	300.5	303.5	302.1	431.3	413.1	421.5	519.4	471.6	494.0	229.0	223.6	226.1	385.7	362.7	373.3	18.2	23.0	1.0	0.94
Muloo	142.2	120.5	131.5	52.1	44.0	48.2	89.9	76.8	83.5	103.0	89.5	96.4	36.8	30.8	33.9	80.5	69.1	75.0	13.1	11.4	0.9	0.86
Sabata Hawas	105.2	92.5	98.9	46.0	41.1	43.6	72.4	64.7	68.6	78.0	70.5	74.2	33.2	31.3	32.3	64.7	59.0	61.9	7.7	5.7	0.9	0.91
Sulultaa	126.4	112.3	119.4	43.9	41.7	42.8	79.1	72.1	75.7	85.2	77.5	81.4	27.9	29.1	28.5	68.8	64.4	66.7	7.0	4.4	0.9	0.94
Walmaraa	122.2	104.9	113.7	46.0	42.0	44.1	80.0	71.0	75.6	96.5	82.0	89.3	33.4	31.4	32.4	72.7	64.8	68.9	9.1	7.9	0.9	0.89
Total Naannoo Finfinnee	129.3	113.8	121.6	54.3	49.2	51.8	87.5	78.2	82.9	96.5	86.9	91.7	38.8	36.9	37.9	78.2	71.1	74.7	9.3	7.1	0.9	0.91
Kelem Wollega																						
Anfilloo	137.3	116.8	127.1	79.4	65.6	72.2	106.8	88.8	97.6	113.4	96.6	105.0	59.9	52.9	56.3	95.3	81.3	88.2	18.0	14.0	0.8	0.85
B/M/Dambi Dolloo	141.4	139.0	140.2	125.1	115.8	120.4	132.0	125.3	128.7	113.2	116.6	114.9	87.1	87.1	87.1	106.4	109.2	107.8	6.7	-2.8	0.9	1.03
Daallee Sadii	135.3	128.4	131.9	96.4	75.9	85.7	116.0	100.6	108.2	119.5	113.3	116.5	83.0	69.3	75.9	108.1	96.8	102.4	15.4	11.3	0.9	0.90
Daallee Waabaraa	134.1	124.8	129.5	76.6	59.5	67.8	104.7	90.5	97.5	116.8	110.1	113.5	60.5	49.4	54.8	95.9	85.4	90.6	14.2	10.5	0.9	0.89
Gawoo Qebee	190.1	156.8	173.3	95.9	75.4	85.5	146.1	118.7	132.2	150.7	127.8	139.1	72.0	60.3	66.1	132.9	110.9	121.8	27.4	22.1	0.8	0.83
Gidaami	135.1	125.8	130.4	93.1	78.7	85.9	113.9	102.0	107.9	129.6	119.8	124.7	86.4	75.6	81.0	109.7	99.7	104.7	11.9	9.9	0.9	0.91
Hawaa Galaan	182.2	151.8	167.2	67.3	51.4	59.5	125.7	102.4	114.2	148.6	126.3	137.5	50.9	41.0	46.0	116.8	97.0	107.0	23.3	19.8	0.8	0.83
Jimmaa Horroo	148.5	143.1	145.8	92.0	84.7	88.4	121.5	115.0	118.3	134.4	129.8	132.1	73.3	73.0	73.2	111.8	109.3	110.5	6.5	2.5	0.9	0.98
Laaloo Qlee	139.0	132.0	135.6	82.0	66.0	73.5	109.6	95.1	102.1	114.2	110.1	112.2	58.2	49.5	53.6	96.6	85.6	91.0	14.5	11.0	0.9	0.89
Sayyoo	126.6	111.5	119.0	74.2	60.4	67.1	99.5	84.2	91.7	104.9	93.6	99.2	59.7	49.6	54.5	91.5	78.1	84.6	15.3	13.4	0.8	0.85
Yama Logii Walal	127.3	122.4	124.9	78.3	61.2	69.3	104.1	91.3	97.6	102.4	99.8	101.1	63.9	54.2	58.9	96.7	87.7	92.2	12.8	9.0	0.9	0.91
Total Qellam Wallaggaa	145.3	130.6	138.0	83.7	68.1	75.7	114.3	98.2	106.1	123.1	112.2	117.7	66.8	57.3	61.9	104.8	92.3	98.5	16.1	12.5	0.9	0.88
East Shoa																						
Adaa	88.0	84.4	86.2	44.7	42.4	43.6	64.5	61.4	63.0	66.5	65.4	66.0	34.8	34.3	34.6	58.6	56.8	57.7	3.1	1.8	1.0	0.97
Adaamaa	107.8	100.2	104.0	57.8	55.1	56.5	80.3	75.2	77.7	87.2	81.4	84.3	47.2	46.0	46.6	74.0	69.8	71.9	5.0	4.3	0.9	0.94
Adaamii Tulluu	141.5	133.1	137.4	57.8	53.5	55.7	102.4	95.2	98.8	129.2	121.8	125.6	49.1	45.9	47.5	98.3	91.5	94.9	7.2	6.8	0.9	0.93
B/M/Matahaaraa	69.9	71.3	70.6	71.8	70.0	70.9	70.9	70.6	70.7	60.5	62.5	61.5	59.6	58.5	59.0	64.9	65.1	65.0	0.3	-0.3	1.0	1.00
Booraa	148.4	156.7	152.5	47.4	50.3	48.8	96.9	102.2	99.5	104.7	113.1	108.8	29.6	33.4	31.4	86.2	92.7	89.4	-5.3	-6.4	1.1	1.07
Bosat	146.2	134.9	140.6	48.7	48.8	48.8	94.1	89.0	91.6	112.6	104.7	108.6	39.3	39.8	39.5	88.7	83.9	86.3	5.1	4.8	0.9	0.95
Dugdaa	130.2	135.4	132.8	49.0	59.5	54.3	89.2	96.3	92.8	95.9	98.0	96.9	36.1	44.0	40.1	82.1	87.9	85.0	-7.1	-5.8	1.1	1.07
Fantaallee	101.0	85.6	93.5	52.4	44.4	48.5	75.4	63.8	69.7	84.6	72.3	78.6	39.2	35.7	37.5	68.0	58.8	63.5	11.7	9.1	0.8	0.87
Gimbichuu	134.1	111.2	122.7	58.0	56.0	57.0	92.6	81.6	87.1	95.3	80.7	88.0	42.9	45.4	44.1	83.3	75.7	79.5	11.0	7.7	0.9	0.91
Liban Cuqqaalaa	105.3	107.5	106.4	43.1	47.1	45.1	73.4	76.7	75.0	78.8	83.3	81.0	31.1	37.0	34.0	66.8	71.5	69.1	-3.3	-4.7	1.0	1.07
Lumee	108.4	97.0	102.8	59.1	55.0	57.1	81.2	73.7	77.5	98.4	88.9	93.8	51.3	48.5	49.9	76.9	70.1	73.6	7.6	6.8	0.9	0.91
Total Shawaa Bahaa	121.6	115.3	118.4	52.6	52.3	52.5	85.5	82.1	83.8	96.8	92.3	94.6	41.4	42.3	41.8	79.1	76.6	77.9	3.3	2.5	1.0	0.97

Table 4: Primary Gross Enrolment Rate, Net Enrolment Rate and Gender Equity Indicator by District 2009 (2016/17 G.C)

Zone/District	GER 1-4 (%)			GER 5-8 (%)			GER 1-8 (%)			NER 1-4 (%)			NER 5-8 (%)			NER 1-8 (%)			GG (%)		GPI (Ratio)	
	M	F	T	M	F	T	M	F	T	M	F	T	M	F	T	M	F	T	GER	NER	GER	NER
North Shoa																						
Abbichuuf Nya'Aa	149.6	127.8	138.7	52.7	46.8	49.7	94.1	81.1	87.6	135.7	117.8	126.7	44.5	40.2	42.4	89.3	77.3	83.3	13.0	12.0	0.9	0.87
Alaltuu	123.1	102.2	112.6	60.6	57.8	59.2	88.0	77.5	82.8	95.5	82.8	89.2	41.2	43.9	42.5	76.7	69.6	73.2	10.5	7.1	0.9	0.91
Bul/Nan/Mag/Fiichee	260.2	206.5	230.7	116.0	98.8	106.5	173.5	141.0	155.5	154.4	140.6	146.8	72.9	69.7	71.1	132.3	122.2	126.7	32.5	10.1	0.8	0.92
Dabra Libanoos	130.6	112.5	121.6	50.7	45.3	48.1	84.4	74.9	79.8	94.1	84.6	89.4	33.6	32.4	33.0	73.1	67.4	70.3	9.5	5.8	0.9	0.92
Dagam	122.4	108.4	115.3	44.9	40.7	42.8	79.4	71.0	75.2	98.2	88.0	93.0	34.3	31.5	32.9	73.1	65.7	69.4	8.4	7.4	0.9	0.90
Darraa	136.3	118.9	127.5	59.7	55.6	57.7	94.8	85.6	90.3	115.6	100.6	108.0	48.4	46.2	47.3	88.5	80.6	84.5	9.2	7.9	0.9	0.91
Giraar Jaarsoo	128.0	107.6	118.0	43.2	34.7	39.1	82.0	68.7	75.5	91.8	80.0	86.0	25.8	23.3	24.6	71.8	62.4	67.2	13.4	9.4	0.8	0.87
Hidhabuu Abootee	124.6	109.2	116.8	55.9	49.9	52.9	87.0	77.2	82.1	106.2	94.0	100.0	43.9	40.1	42.0	80.3	71.9	76.1	9.8	8.4	0.9	0.90
Jiddaa	134.6	114.0	124.3	46.5	34.0	40.4	83.3	68.5	76.0	124.7	105.7	115.1	41.0	30.1	35.7	80.0	66.3	73.2	14.7	13.7	0.8	0.83
Kuyyuu	125.3	114.3	119.8	63.1	55.5	59.4	91.4	83.0	87.3	99.9	92.1	96.0	46.3	41.6	44.0	81.8	75.4	78.7	8.4	6.4	0.9	0.92
Qimbibiiti	133.5	114.6	124.0	50.6	45.5	48.1	86.1	75.0	80.5	102.0	92.2	97.1	34.4	33.0	33.7	74.4	67.8	71.1	11.0	6.6	0.9	0.91
Warra Jaarsoo	125.5	114.5	120.1	52.1	50.3	51.2	86.5	80.4	83.5	118.3	106.8	112.7	44.5	42.5	43.5	82.6	76.4	79.6	6.1	6.3	0.9	0.92
Wucaalee	153.4	128.7	141.2	44.3	33.4	38.9	90.8	74.0	82.5	112.7	97.3	105.1	29.8	23.6	26.7	81.7	68.0	74.9	16.8	13.6	0.8	0.83
Yaayyaa Gul.	141.5	120.7	131.3	58.8	46.6	52.8	95.9	79.8	88.0	109.9	94.5	102.3	42.2	33.4	37.8	86.2	72.1	79.2	16.0	14.0	0.8	0.84
Total Shawaa Kaabaa	134.3	117.0	125.7	54.3	48.1	51.2	89.9	79.2	84.6	109.9	97.2	103.6	41.0	37.6	39.3	81.9	73.3	77.6	10.7	8.6	0.9	0.90
South West Shoa																						
Ammayyaa	174.8	143.8	159.4	48.3	36.2	42.2	109.1	87.7	98.4	142.6	118.1	130.4	38.0	29.7	33.9	103.8	84.3	94.0	21.4	19.4	0.8	0.81
Bacho	127.8	118.7	123.2	48.9	50.3	49.6	85.4	83.2	84.3	114.5	104.2	109.3	43.0	44.0	43.5	82.2	80.0	81.1	2.1	2.3	1.0	0.97
Daawoo	134.6	113.4	124.0	39.6	35.0	37.4	83.0	72.2	77.8	117.1	97.7	107.4	32.5	28.8	30.7	79.0	68.9	74.1	10.8	10.1	0.9	0.87
Goro	167.4	146.3	156.9	47.9	43.8	45.8	105.7	93.2	99.5	146.5	127.5	137.0	40.5	39.9	40.2	101.8	91.3	96.6	12.5	10.5	0.9	0.90
Iluu	144.8	145.4	145.1	51.4	50.7	51.0	94.2	94.2	94.2	120.5	121.9	121.2	43.7	41.9	42.8	89.5	89.1	89.3	0.0	0.5	1.0	0.99
Qarsaa Maaliimaa	121.0	97.4	109.3	47.5	38.3	42.9	81.4	65.7	73.6	90.1	74.3	82.3	35.6	31.1	33.4	74.0	61.3	67.7	15.7	12.7	0.8	0.83
Sadeen Sooddo	154.5	115.1	135.0	39.9	29.6	35.0	93.5	71.1	82.6	130.8	97.4	114.2	32.7	23.8	28.4	89.6	68.0	79.1	22.4	21.6	0.8	0.76
Sodoo Daacii	110.6	109.6	110.1	45.5	43.0	44.2	74.5	73.2	73.8	77.4	77.5	77.5	31.0	31.1	31.1	65.7	66.2	66.0	1.3	-0.5	1.0	1.01
Tolee	132.0	115.9	124.0	41.6	37.0	39.3	83.9	73.7	78.8	103.3	92.8	98.1	30.9	28.7	29.8	77.7	68.9	73.3	10.2	8.8	0.9	0.89
Walisoo	142.4	119.2	131.1	44.1	36.6	40.4	90.2	74.9	82.7	124.4	104.6	114.7	38.1	31.7	35.0	87.0	72.3	79.8	15.3	14.6	0.8	0.83
Wancii	173.4	145.4	159.5	55.2	43.4	49.4	108.5	89.5	99.1	146.7	124.7	135.8	45.0	36.5	40.8	102.7	85.6	94.3	19.0	17.1	0.8	0.83
Total Shawaa Kibba Lixaa	146.0	124.6	135.4	46.4	39.6	43.1	92.7	79.4	86.1	121.8	104.4	113.2	37.6	32.9	35.3	87.7	75.7	81.8	13.2	12.0	0.9	0.86

Table 4: Primary Gross Enrolment Rate, Net Enrolment Rate and Gender Equity Indicator by District 2009 (2016/17 G.C)

Zone/District	GER 1-4 (%)			GER 5-8 (%)			GER 1-8 (%)			NER 1-4 (%)			NER 5-8 (%)			NER 1-8 (%)			GG (%)		GPI (Ratio)	
	M	F	T	M	F	T	M	F	T	M	F	T	M	F	T	M	F	T	GER	NER	GER	NER
West Shoa																						
Abuna Gidabarat	125.7	116.0	120.9	64.6	59.5	62.0	94.5	86.9	90.7	101.9	93.6	97.8	49.1	44.8	46.9	86.4	79.2	82.8	7.6	7.2	0.9	0.92
Adaaa Bargaa	112.6	101.7	107.2	54.9	48.2	51.6	81.6	72.9	77.3	83.4	75.1	79.2	35.3	32.5	33.9	70.6	64.3	67.5	8.7	6.3	0.9	0.91
Amboo	136.1	115.8	126.2	44.4	36.2	40.4	88.9	74.5	81.8	110.4	94.2	102.5	35.2	30.0	32.6	83.9	71.1	77.6	14.4	12.8	0.8	0.85
Bakko Tibbee	142.7	128.0	135.2	71.2	67.8	69.4	105.7	96.6	101.0	118.8	106.0	112.3	55.3	53.6	54.4	97.0	88.9	92.9	9.1	8.1	0.9	0.92
Calliyaa	104.9	102.5	103.7	53.6	55.0	54.3	78.4	77.8	78.1	84.9	82.5	83.7	38.1	40.1	39.1	70.5	70.1	70.3	0.6	0.5	1.0	0.99
Cobii	159.5	135.9	147.6	48.4	36.9	42.5	102.9	84.4	93.5	114.6	93.7	104.1	33.2	26.9	30.0	94.2	78.3	86.1	18.5	15.9	0.8	0.83
Daannoo	161.7	145.6	153.6	54.4	52.8	53.6	106.2	97.7	101.9	131.4	118.9	125.1	43.0	42.9	42.9	99.7	92.2	95.9	8.4	7.5	0.9	0.92
Dandii	139.9	117.8	128.9	42.1	35.4	38.9	86.7	74.3	80.9	114.8	96.5	105.7	33.0	28.9	31.1	81.5	70.7	76.3	12.4	10.8	0.9	0.87
Dirree Incinnii	152.9	132.6	142.8	73.8	59.1	66.4	112.1	94.3	103.2	126.9	108.2	117.6	56.1	46.7	51.4	103.0	88.0	95.5	17.8	15.0	0.8	0.85
Ejeree	132.7	111.5	122.1	47.4	48.1	47.7	85.5	78.2	82.0	90.8	79.8	85.3	33.4	36.4	34.8	76.0	71.7	73.9	7.4	4.3	0.9	0.94
Ejersa Lafoo	160.7	134.5	147.6	48.9	41.1	45.1	99.9	85.2	92.7	127.0	107.7	117.4	39.5	33.6	36.7	94.5	80.8	87.8	14.7	13.6	0.9	0.86
Gindabarat	126.1	122.3	124.2	71.7	65.5	68.5	98.3	92.7	95.5	111.0	107.6	109.4	63.7	58.9	61.2	94.2	89.2	91.7	5.7	5.1	0.9	0.95
Ifataa	156.9	137.3	147.1	54.2	44.7	49.4	102.6	88.2	95.4	116.7	103.2	110.0	34.9	30.4	32.7	91.2	79.7	85.4	14.4	11.5	0.9	0.87
Iluu Galaan	144.2	130.2	137.2	62.6	62.6	62.6	102.0	95.1	98.6	110.6	100.0	105.3	45.6	46.5	46.1	92.8	86.5	89.7	6.9	6.3	0.9	0.93
Jalduu	122.5	108.3	115.4	49.5	41.7	45.6	85.3	73.7	79.5	102.1	89.6	95.9	38.5	34.2	36.4	79.8	69.9	74.8	11.6	9.9	0.9	0.88
Jilbaat	133.3	120.8	127.2	52.2	43.7	47.8	92.0	79.7	85.8	115.6	106.0	110.9	42.0	36.7	39.3	86.9	76.0	81.4	12.3	10.8	0.9	0.88
Liiban Jaawwii	152.1	140.7	146.5	62.4	54.6	58.5	105.8	95.8	100.8	123.9	112.3	118.2	48.2	43.6	45.9	98.1	89.7	94.0	10.0	8.4	0.9	0.91
Meettaa Roobii	125.4	108.0	116.9	46.0	37.1	41.6	83.6	70.4	77.1	98.7	87.1	93.0	32.5	27.6	30.1	76.3	65.2	70.8	13.3	11.1	0.8	0.85
Meettaa Walqixxee	142.2	130.1	136.2	56.9	48.8	52.8	97.3	86.9	92.1	111.1	102.3	106.7	39.9	36.3	38.1	88.3	80.5	84.4	10.4	7.8	0.9	0.91
Miidaa Qanyii	153.1	142.3	147.6	64.0	63.5	63.8	108.1	102.7	105.3	132.1	121.8	126.9	50.0	50.9	50.5	100.0	95.2	97.6	5.4	4.8	0.9	0.95
Nonnoo	158.8	156.6	157.7	50.4	49.7	50.0	106.3	104.1	105.3	123.4	123.3	123.4	37.7	39.1	38.4	99.8	98.7	99.2	2.2	1.1	1.0	0.99
Tokkee Kutaayee	109.0	106.9	108.0	51.8	46.6	49.2	79.4	75.5	77.5	89.4	87.6	88.5	38.4	35.4	36.9	72.4	69.5	71.0	4.0	2.9	1.0	0.96
Total Shawa Lixaa	135.2	122.1	128.7	55.5	50.1	52.8	93.8	84.6	89.2	108.8	98.4	103.6	42.0	39.2	40.6	86.4	78.6	82.5	9.2	7.8	0.9	0.91
East Wollega																						
Bonayaa Boshee	157.9	148.6	153.1	57.3	57.7	57.5	103.8	99.9	101.8	131.7	124.0	127.8	44.5	46.0	45.2	96.4	93.8	95.1	3.9	2.7	1.0	0.97
Diigaa	142.5	124.8	133.7	79.5	67.9	73.8	110.5	96.2	103.4	122.3	109.4	115.9	66.8	58.2	62.6	102.7	91.0	96.9	14.2	11.7	0.9	0.89
Giddaa Ayyaanaa	164.6	152.2	158.3	88.2	81.7	85.0	126.5	117.6	122.0	150.2	138.8	144.5	79.2	75.3	77.2	121.7	114.3	118.0	8.9	7.4	0.9	0.94
Gobbuu Sayyoo	147.4	138.9	143.2	73.6	67.0	70.2	109.1	100.8	104.9	134.3	127.4	130.9	65.3	59.7	62.4	104.9	97.2	101.0	8.2	7.6	0.9	0.93
Guddayyaa Biilaa	141.7	127.2	134.3	73.0	65.2	69.0	106.0	95.2	100.5	131.7	118.8	125.1	65.9	59.8	62.8	102.3	92.4	97.3	10.8	9.9	0.9	0.90
Guutoo Giddaa	109.0	96.8	103.0	56.4	50.9	53.7	82.3	73.4	77.9	86.7	79.5	83.2	43.0	41.6	42.3	74.8	68.4	71.6	8.9	6.4	0.9	0.91
Haroo Limmuu	142.6	140.4	141.5	96.1	85.5	90.7	120.8	113.9	117.4	123.0	122.9	122.9	73.7	68.2	70.9	110.0	105.3	107.6	6.9	4.6	0.9	0.96
Ibaantuu	159.1	156.0	157.5	102.0	92.6	97.2	131.4	124.4	127.9	151.9	149.1	150.5	86.7	78.9	82.7	123.8	117.5	120.6	7.0	6.4	0.9	0.95
Jimmaa Arjoo	138.2	122.3	130.2	67.4	60.9	64.0	102.9	90.7	96.6	126.9	113.3	120.1	59.6	54.4	56.9	97.6	86.6	91.9	12.1	11.0	0.9	0.89
Kiramu	165.6	146.9	156.3	83.6	78.9	81.3	124.7	113.6	119.2	149.1	132.5	140.9	70.5	71.1	73.1	119.8	109.3	114.6	11.1	10.5	0.9	0.91
Leeqaa Dullachaa	165.3	147.1	156.2	70.4	58.6	64.3	119.5	103.3	111.3	151.1	134.5	142.8	62.1	51.6	56.7	113.8	98.5	106.0	16.2	15.2	0.9	0.87
Limmu	123.9	119.7	121.9	62.4	57.4	59.9	93.6	88.4	91.0	116.6	111.2	113.9	57.8	54.2	56.0	90.8	86.5	88.7	5.2	4.2	0.9	0.95
Nuunnu Qumbaa	127.5	117.5	122.4	67.0	65.6	66.3	98.3	92.0	95.1	117.2	108.3	112.7	60.4	59.7	60.0	95.1	89.1	92.0	6.3	6.0	0.9	0.94
Saassigaa	137.8	115.1	126.6	64.1	58.9	61.6	99.9	87.1	93.6	107.5	93.2	100.4	43.4	41.2	42.4	88.2	77.9	83.2	12.7	10.3	0.9	0.88
Siibuu Siree	144.8	134.0	139.5	67.5	58.4	62.8	106.0	95.0	100.5	116.9	111.3	114.1	55.5	50.9	53.1	98.7	90.3	94.5	11.0	8.3	0.9	0.92
Waamaa Agaloo	178.3	167.3	172.9	71.0	69.5	70.3	127.3	120.3	123.8	148.9	138.0	143.6	57.4	58.7	58.0	120.3	114.7	117.6	6.9	5.6	0.9	0.95
Waayyuu Tuqaa	137.4	123.4	130.4	68.6	63.6	66.1	102.9	93.5	98.2	116.8	103.7	110.2	55.4	49.9	52.6	96.1	86.5	91.3	9.5	9.7	0.9	0.90
Total Wallagaa Bahaa	144.6	132.1	138.4	72.2	65.7	68.9	108.4	98.7	103.5	126.6	116.7	121.7	60.8	56.6	58.7	102.0	93.8	97.9	9.7	8.2	0.9	0.92

Table 4: Primary Gross Enrolment Rate, Net Enrolment Rate and Gender Equity Indicator by District 2009 (2016/17 G.C)

Zone/District	GER 1-4 (%)			GER 5-8 (%)			GER 1-8 (%)			NER 1-4 (%)			NER 5-8 (%)			NER 1-8 (%)			GG (%)		GPI (Ratio)	
	M	F	T	M	F	T	M	F	T	M	F	T	M	F	T	M	F	T	GER	NER	GER	NER
West Wollega																						
Aayraa	132.0	112.2	121.9	96.3	81.7	88.6	113.3	95.7	104.2	108.0	91.9	99.8	71.7	63.7	67.5	99.6	85.8	92.5	17.5	13.8	0.8	0.86
Baabboo Gambeel	136.1	128.8	132.5	92.2	79.3	85.7	114.7	104.2	109.4	113.2	110.1	111.6	73.0	68.0	70.5	103.7	97.7	100.7	10.5	6.0	0.9	0.94
Begii	154.9	139.3	147.2	65.4	46.4	55.8	111.1	93.2	102.1	141.5	128.0	134.8	59.1	42.7	50.9	107.6	91.2	99.4	17.9	16.4	0.8	0.85
Boojjii Coqorsaa	124.4	110.6	117.5	100.8	85.4	93.0	112.8	98.1	105.4	116.7	103.4	110.1	91.6	80.0	85.7	108.0	95.4	101.7	14.6	12.6	0.9	0.88
Boojjii Dirmajii	104.1	94.0	99.0	86.8	75.2	80.9	95.4	84.5	89.9	99.4	90.3	94.8	82.7	72.6	77.6	93.2	82.9	88.0	11.0	10.3	0.9	0.89
Ganjii	131.9	122.6	127.2	115.2	94.0	104.2	123.6	107.7	115.5	111.0	106.1	108.5	93.7	81.5	87.4	111.8	101.0	106.3	15.8	10.8	0.9	0.90
Gimbii	113.4	105.8	109.6	80.3	73.8	77.1	96.5	89.6	93.1	101.1	94.5	97.8	62.9	59.4	61.2	87.7	82.4	85.1	6.8	5.2	0.9	0.94
Gullisoo	139.0	124.6	131.9	112.9	98.1	105.5	125.5	110.7	118.1	125.9	114.6	120.3	96.5	87.9	92.2	116.7	105.3	111.0	14.7	11.4	0.9	0.90
Haaruu	107.7	109.8	108.7	98.0	77.4	87.2	102.9	92.6	97.7	91.3	94.1	92.6	76.6	63.4	69.7	92.3	85.3	88.8	10.3	6.9	0.9	0.93
Hoomaa	207.3	186.1	196.7	179.9	141.6	159.7	193.9	163.1	178.0	190.4	174.3	182.3	151.8	125.4	137.9	179.9	154.7	166.9	30.7	25.3	0.8	0.86
Jaarsoo	113.1	101.7	107.4	72.2	59.9	65.8	92.3	79.5	85.7	104.4	95.0	99.7	61.8	52.7	57.0	86.3	75.4	80.7	12.7	10.8	0.9	0.87
Laaloo Assaabii	122.5	109.4	115.9	95.2	78.0	86.4	108.4	92.9	100.5	112.9	101.7	107.3	81.4	68.6	74.8	103.0	89.2	96.0	15.6	13.8	0.9	0.87
Lataa Sibuu	106.9	100.5	103.7	83.3	73.5	78.0	95.4	86.5	90.8	98.8	94.2	96.5	76.9	68.9	72.6	92.2	84.1	88.0	9.0	8.2	0.9	0.91
Magaala Mandii	78.9	93.0	85.9	70.2	78.5	74.4	74.5	85.5	80.0	68.4	81.3	74.8	53.2	57.9	55.6	66.7	75.4	71.1	-11.0	-8.7	1.1	1.13
Magaalaa Gimbii	110.4	115.9	113.2	97.3	89.8	93.3	103.1	100.6	101.8	96.6	105.7	101.3	77.7	79.1	78.4	90.4	94.1	92.3	2.5	-3.7	1.0	1.04
Magaalaa Najoo	76.9	99.3	87.6	83.9	90.6	87.3	80.3	94.8	87.4	66.6	86.1	75.9	64.9	74.5	69.8	71.4	86.4	78.8	-14.5	-15.0	1.2	1.21
Mana Sibuu	105.0	104.4	104.7	59.3	55.9	57.6	82.1	79.4	80.7	90.6	92.0	91.3	50.1	48.1	49.1	77.0	74.9	75.9	2.7	2.1	1.0	0.97
Najoo	113.4	103.7	108.6	95.4	74.8	84.5	104.7	88.7	96.5	98.2	90.6	94.4	80.9	64.5	72.2	97.4	83.4	90.2	15.9	14.0	0.8	0.86
Noolee Kaabbaa	126.4	115.1	120.7	96.0	76.1	85.3	111.2	94.3	102.3	115.3	108.1	111.7	82.0	67.8	74.3	104.0	90.1	96.7	16.9	13.9	0.8	0.87
Qixuu Kaaraa	95.4	89.7	92.6	76.1	70.8	73.4	85.5	79.8	82.6	87.4	81.2	84.3	63.2	58.4	60.8	79.2	73.5	76.3	5.8	5.7	0.9	0.93
Qondaala	189.3	172.6	181.3	77.6	54.9	66.5	136.5	116.1	126.6	147.7	138.5	143.3	62.4	46.4	54.6	127.6	111.2	119.7	20.4	16.4	0.9	0.87
Sayyoo Noolee	136.2	128.6	132.4	99.6	76.5	87.6	118.0	101.4	109.6	113.7	106.8	110.3	81.4	66.1	73.5	107.3	95.0	101.0	16.6	12.3	0.9	0.89
Yuubdo	120.0	116.7	118.4	83.8	69.9	76.6	101.5	91.9	96.6	96.7	94.4	95.6	60.1	52.3	56.1	89.0	82.3	85.6	9.6	6.7	0.9	0.92
Total Wallagaa Lixaa	128.3	119.3	123.8	87.8	73.4	80.4	108.0	95.6	101.8	111.8	105.4	108.6	73.1	63.4	68.1	100.3	90.3	95.2	12.4	9.9	0.9	0.90
Adama Admin Town	186.9	186.6	186.7	125.9	113.5	119.0	151.9	142.8	147.0	158.2	157.1	157.6	97.2	91.3	93.9	132.0	126.8	129.2	9.1	5.1	0.9	0.96
Ambo Admin Town	224.3	232.7	228.9	127.7	116.9	121.5	168.9	163.6	165.9	163.9	169.0	166.7	87.5	86.9	87.2	139.1	142.5	141.0	5.3	-3.4	1.0	1.02
Assela Admin Town	150.3	153.3	151.9	114.1	99.4	105.9	129.5	121.0	124.8	114.4	117.5	116.0	85.2	79.2	81.9	109.4	107.1	108.2	8.5	2.3	0.9	0.98
Batu Admin Town	201.7	175.2	187.6	139.4	109.7	123.3	167.0	138.2	151.5	158.8	143.4	150.6	101.3	87.4	93.8	137.7	124.6	130.6	28.8	13.1	0.8	0.90
Bishoftu Admin Town	206.3	214.5	210.6	125.7	118.8	121.8	159.6	155.7	157.5	151.4	145.7	148.3	90.6	84.1	86.9	134.9	128.7	131.5	3.9	6.2	1.0	0.95
Burayu Admin Town	230.1	255.2	243.0	106.9	107.5	107.2	162.6	169.2	166.1	181.5	187.4	184.5	72.7	72.4	72.5	139.8	142.4	141.2	-6.5	-2.5	1.0	1.02
Dukem Admin Town	385.9	462.7	422.5	241.3	306.7	272.7	307.3	377.4	340.8	336.3	405.0	369.0	226.8	291.0	257.6	295.7	365.0	328.9	-70.1	-69.3	1.2	1.23
Gelan Admin Town	120.9	132.1	126.7	81.5	75.3	78.4	99.5	102.2	100.9	106.4	109.1	107.8	68.2	63.2	65.7	90.1	93.3	91.7	-2.6	-3.2	1.0	1.04
Holota Admin Town	277.4	262.3	269.3	169.9	163.2	166.3	214.9	204.9	209.5	203.3	191.1	196.7	115.2	117.2	116.3	179.9	174.6	177.0	10.0	5.2	1.0	0.97
Jimma Admin Town	224.4	216.3	220.2	119.9	106.1	112.3	164.6	150.1	156.7	163.7	159.2	161.3	85.7	79.3	82.1	139.8	131.6	135.3	14.5	8.2	0.9	0.94
L/T/ U/Dadhi Admin Town	207.2	272.1	236.4	99.5	113.3	105.9	149.0	184.4	165.1	154.0	200.6	174.9	70.3	78.2	74.0	130.6	161.5	144.7	-35.5	-30.9	1.2	1.24
Modjo Admin Town	105.9	110.8	108.4	81.5	89.3	85.6	92.5	98.8	95.8	91.1	94.4	92.8	70.1	76.7	73.5	86.2	91.9	89.1	-6.4	-5.7	1.1	1.07
Nekemte Admin Town	150.2	162.3	156.4	115.7	109.1	112.2	130.7	131.3	131.0	119.6	134.0	127.0	80.1	84.5	82.4	107.7	115.6	111.8	-0.6	-8.0	1.0	1.07
Robe Admin Town	216.2	187.2	200.8	118.9	109.7	114.1	161.0	144.0	152.0	179.0	159.6	168.7	89.1	87.6	88.3	141.9	131.7	136.5	17.0	10.3	0.9	0.93
Sebeta Admin Town	530.9	526.2	528.4	220.0	201.0	209.5	347.9	327.4	336.8	395.9	385.2	390.3	155.0	139.0	146.1	298.5	277.5	287.1	20.4	21.0	0.9	0.93
Shashemenne Admin Town	213.3	201.7	207.2	123.2	107.3	114.6	163.9	148.7	155.8	156.4	146.1	150.9	85.0	76.7	80.5	139.9	129.3	134.2	15.2	10.6	0.9	0.92
Sululta Admin Town	288.2	320.1	304.0	138.1	160.1	148.9	202.2	229.1	215.4	200.1	219.2	209.5	86.9	102.6	94.6	168.1	191.0	179.4	-26.9	-22.9	1.1	1.14
Woliso Admin Town	222.2	215.7	218.7	125.3	101.9	112.0	166.6	146.4	155.4	164.4	164.4	164.4	93.3	79.6	85.5	141.8	131.7	136.2	20.3	10.2	0.9	0.93
Oromia (Average)	152.9	134.2	143.6	68.9	58.9	63.9	111.5	97.1	104.4	126.6	112.6	119.6	54.8	48.7	51.8	103.5	91.4	97.5	14.5	12.0	0.9	0.88

Table 5: Primary Promotion Rate by Grade 2008->2009 (2015/16 ->2016/17 G.C)

ZONE/DISTRICT	G 1		G 2		G 3		G 4		G 5		G 6		G 7		G 8	
	M	F	M	F	M	F	M	F	M	F	M	F	M	F	M	F
West Arsi																
Adaabbaa	63.8	67.4	75.0	76.3	77.9	77.9	77.2	78.8	73.5	76.5	70.5	78.7	76.3	84.6	72.0	83.1
Arsii Nagalee	43.7	43.7	50.9	52.4	64.2	62.8	54.7	53.1	53.4	57.1	53.3	53.6	55.2	49.6	22.3	20.0
Bul/M/Arsii Nagalee	87.4	88.9	78.4	75.3	98.1	81.9	95.0	93.5	97.7	90.4	90.0	95.3	93.0	92.1	90.0	90.0
Bul/M/Bishaan Gurraachaa	68.9	85.6	69.3	86.2	71.7	68.3	75.0	85.0	87.9	66.7	82.3	73.5	83.0	85.0	90.0	72.1
Bul/Magaala Dodolaa	61.0	63.4	91.6	81.9	93.6	93.9	88.0	95.1	79.6	85.3	82.8	94.6	92.3	80.8	90.0	90.0
Dodolaa	61.7	64.1	65.4	71.3	73.7	74.9	71.9	70.3	75.6	73.3	73.6	69.2	72.6	70.4	45.4	44.0
Gadab	61.6	64.3	65.6	71.0	71.3	73.4	71.2	75.1	68.7	73.0	71.7	74.2	73.8	73.1	48.0	62.2
Heeban Arsii																
Kofalee	57.8	61.1	59.8	63.7	67.5	70.2	68.1	70.8	67.8	70.4	70.2	76.0	70.6	76.7	92.6	86.3
Kokkossaa	58.6	55.0	66.5	63.5	74.9	72.1	73.5	68.7	72.6	71.8	83.3	76.2	73.1	73.0	78.7	62.5
Nansaboo	57.4	56.2	61.4	62.1	53.0	75.7	64.0	64.1	73.9	64.7	64.4	71.2	79.2	72.9	53.3	65.4
Qoree	57.8	47.5	62.4	68.0	64.7	74.1	65.7	71.7	61.5	61.5	66.5	68.7	66.9	66.0	62.2	60.4
Shaallaa	63.6	59.8	55.1	55.0	65.0	61.8	56.1	64.9	59.1	76.4	62.6	76.7	74.7	70.7	29.9	38.6
Shaashamannee	48.8	48.3	61.5	65.8	57.8	60.6	59.2	53.8	54.5	57.2	56.6	47.0	52.5	40.1	14.5	11.6
Siraaroo	42.1	35.6	39.2	39.1	56.4	43.0	58.4	48.1	62.2	43.7	52.2	48.1	66.3	53.5	67.1	69.2
Wondoo	41.2	47.8	56.5	57.7	65.6	62.8	62.3	62.0	64.8	63.2	65.2	74.0	73.4	58.3	30.9	42.8
Arsi																
Amiinyaa	84.4	78.2	78.9	79.5	81.5	77.2	81.7	74.6	78.1	79.7	83.5	88.1	85.3	90.0	71.9	83.4
Asakoo	72.8	74.6	83.9	78.9	87.9	82.6	85.1	82.1	81.6	83.7	88.4	80.6	79.3	80.1	73.6	62.5
Balee Gasgaar	70.0	70.7	64.6	62.9	66.8	65.9	76.8	73.0	72.6	72.2	82.7	75.3	81.3	76.1	73.3	78.6
Bul/M/Boqqojjii	72.4	73.3	82.6	80.6	86.2	81.9	97.0	93.1	74.1	84.5	90.0	90.0	82.1	74.0	61.0	90.0
Collee	74.6	73.7	81.2	82.2	90.8	84.9	81.4	86.1	89.3	86.7	83.9	83.4	92.4	87.1	79.3	70.3
Diggalluu Fi Xiijjoo	74.2	75.3	80.9	78.6	88.0	83.3	83.4	85.3	79.9	79.1	81.0	85.7	81.2	70.0	83.1	72.8
Diksiis	65.5	68.0	66.6	69.6	73.2	78.1	73.4	73.7	72.0	71.4	82.5	82.7	75.2	78.0	90.0	87.5
Dodotaa	75.9	79.1	85.2	86.8	88.1	82.2	83.4	86.4	80.2	81.0	90.0	85.3	80.5	74.9	87.0	86.0
Gololchaa	43.6	43.2	55.3	51.9	55.7	59.1	58.4	53.4	55.0	53.6	53.6	59.4	62.7	55.3	53.2	50.4
Gunaa	69.1	65.0	76.4	80.7	76.5	80.6	82.3	80.6	79.4	74.3	85.6	78.9	79.8	79.3	87.4	90.0
Heexoosaa	63.2	69.9	76.9	76.1	77.1	77.3	76.7	78.9	73.1	75.8	78.5	76.2	71.5	70.1	63.4	58.1
Honqoloo Waabee	68.7	73.5	80.5	78.1	84.4	84.0	75.5	73.3	73.9	75.6	86.8	86.2	79.0	78.1	85.0	66.1
Jajuu	67.4	69.6	71.9	76.0	78.5	78.8	73.3	72.1	70.6	71.9	77.0	72.8	79.8	76.8	71.4	60.7
Limmuu Fi Bilbiloo	63.6	68.7	64.3	70.6	72.9	75.4	70.7	76.5	74.3	76.6	73.8	75.0	69.3	75.3	53.6	50.5
Lodee Heexosaa	67.4	69.4	78.9	82.9	78.7	81.2	81.8	81.5	75.4	77.8	84.1	81.1	81.5	87.8	73.3	65.6
Martii	70.3	72.5	70.8	71.1	74.4	77.1	82.8	84.8	70.7	79.0	83.4	89.6	73.6	74.3	63.5	60.8
Muneessaa	82.5	83.9	77.3	73.7	74.6	73.8	72.6	70.6	72.5	72.9	90.0	90.0	72.6	72.3	54.8	53.7
Roobee	69.2	70.4	54.4	72.2	83.0	84.0	81.7	83.3	77.9	80.9	84.0	82.5	86.6	87.9	91.6	84.2
Seeruu	85.0	83.3	89.9	84.3	88.4	81.5	76.4	65.1	85.9	82.2	90.4	85.0	82.7	74.3	55.4	90.0
Shanan Kooluu																
Shirkaa	65.6	71.3	79.2	80.6	82.0	83.9	69.6	73.1	70.0	75.8	75.1	77.5	72.7	76.1	84.8	79.8
Siree	72.6	75.7	80.7	83.2	81.8	83.1	81.7	80.7	78.7	74.6	82.9	84.3	80.8	80.8	74.6	73.9
Suudee	70.6	71.9	76.6	72.8	84.8	76.5	75.7	77.2	73.0	72.4	84.3	76.0	82.1	74.9	75.3	66.5
Xannaa	74.8	75.4	78.2	78.0	80.9	81.1	79.5	84.5	68.6	70.9	80.5	81.7	72.1	69.8	57.8	68.8
Xiyyoo	78.8	80.7	81.3	85.5	80.1	86.1	82.2	88.1	74.8	84.8	75.9	84.7	76.2	77.3	44.1	34.5
Zuwaay Dugdaa	84.4	85.4	85.4	84.4	83.5	87.1	75.5	73.7	82.1	78.5	76.1	84.1	85.1	91.7	93.3	70.3

Table 5: Primary Promotion Rate by Grade 2008->2009 (2015/16 ->2016/17 G.C)

ZONE/DISTRICT	G1		G2		G3		G4		G5		G6		G7		G8	
	M	F	M	F	M	F	M	F	M	F	M	F	M	F	M	F
Bale																
Agaarfaa	74.0	74.4	91.9	90.9	92.7	94.8	93.1	88.5	94.1	94.0	91.7	89.4	88.2	82.4	87.1	77.5
B/M/Gobbaa	78.7	78.1	86.0	92.3	95.2	91.0	94.2	90.0	93.5	93.2	81.5	79.1	85.4	90.0	90.0	90.0
Barbaree	90.0	89.1	78.3	87.4	86.3	80.2	82.9	79.1	71.2	85.3	65.8	78.1	67.3	73.3	44.6	44.7
Bul/M/Gindhiir	77.5	76.4	77.5	80.8	87.0	96.4	97.4	94.6	85.1	89.6	87.2	95.5	50.1	66.3	69.0	65.0
Daawee Sarar	83.3	40.5	55.9	71.2	79.4	90.0	92.3	90.0	64.9	67.1	70.2	86.9	55.1	51.6	61.4	9.1
Daawwee Qaachan	75.4	59.2	88.6	76.9	90.0	76.1	90.0	79.0	70.4	61.6	74.8	75.0	78.9	58.1	64.7	40.8
Daloo Mannaa	96.2	85.2	69.2	62.3	91.2	70.2	73.9	57.4	64.0	55.9	72.4	72.1	91.2	82.3	78.5	71.6
Diinshoo	76.9	74.8	87.8	86.8	84.7	90.6	94.0	84.7	80.3	78.5	70.3	60.0	69.4	61.7	70.2	78.6
Gaasaraa	80.8	84.9	87.2	85.3	83.6	81.9	80.4	81.7	80.7	90.2	76.8	83.3	78.0	79.1	74.8	80.1
Gindhiir	84.9	83.6	90.1	85.7	89.9	86.1	86.6	78.7	80.2	76.6	78.3	78.7	75.0	76.4	56.5	58.4
Gololcha	83.2	79.9	83.0	81.3	83.9	82.4	82.1	78.2	75.0	76.5	80.8	85.0	77.1	81.0	58.4	70.3
Goobbaa	79.2	80.0	76.8	85.1	83.8	84.6	90.2	84.4	72.5	87.4	76.1	81.1	76.9	66.3	40.5	34.1
Gooroo	88.6	94.0	97.6	97.7	95.8	91.7	87.1	86.5	75.8	80.3	81.0	78.2	53.8	49.8	50.5	42.9
Gura Dhaamolee	87.4	78.4	90.0	92.7	81.7	67.6	89.6	93.1	90.0	90.0	95.3	83.0	94.4	73.9	73.3	19.7
Harannaa Bulluq	91.2	92.3	92.8	80.2	88.9	78.1	77.8	82.7	81.4	68.7	77.0	54.5	57.5	58.3	85.5	65.3
Laga Hidhaa	91.9	89.6	91.7	94.1	96.5	90.4	94.2	91.0	87.1	68.9	90.5	73.1	77.0	69.5	74.0	64.2
Maddaa Walaabuu	88.0	83.2	86.6	80.6	86.3	85.0	85.6	84.0	77.4	76.0	80.8	89.6	86.4	79.2	58.4	58.2
Raayituu	85.3	71.4	85.6	77.9	83.4	81.5	90.0	87.4	84.8	85.2	93.1	84.6	90.4	85.9	48.6	17.8
Sawweenaa	80.6	81.1	83.3	86.6	83.7	94.8	73.3	70.3	70.3	71.6	74.8	72.1	71.6	72.8	80.5	46.1
Sinaanaa	82.1	76.0	62.3	62.2	69.2	68.2	68.6	73.2	64.6	71.7	67.2	75.6	65.7	76.1	34.5	33.4
Borana																
Areeroo	56.1	51.2	59.2	54.5	66.5	61.4	74.6	59.9	66.7	58.9	80.0	68.5	68.4	74.7	69.4	70.3
Bulchiinsa M/Yaabaloo	78.9	78.0	88.9	97.2	91.0	91.7	93.2	90.0	88.6	91.7	98.0	98.8	88.9	90.0	90.0	90.0
Dhaas	46.9	46.1	52.2	61.2	60.9	62.7	63.3	56.7	60.7	46.3	56.3	52.7	62.4	57.3	72.0	54.3
Dilloo	67.4	69.9	76.1	76.8	86.7	82.6	77.1	69.6	73.2	69.1	65.0	60.0	77.9	68.4	53.2	52.7
Dirree	44.1	43.9	50.6	47.5	50.9	51.5	46.9	46.7	53.9	55.5	60.2	52.4	61.2	64.2	71.5	72.0
Dubluq																
Elwayyaa																
Gomolee																
Guchii																
Miyoo	65.7	63.0	72.0	74.8	79.8	82.9	79.4	69.5	68.8	67.7	78.6	82.8	80.2	78.4	93.6	79.8
Moyyaalee	56.9	56.2	69.6	73.0	79.1	79.4	75.0	77.0	77.0	70.3	77.6	88.3	86.2	83.6	74.0	72.0
Taltallee	57.0	58.3	67.9	72.2	67.7	74.8	59.6	62.0	51.5	50.4	65.6	57.7	55.3	48.2	64.7	30.2
Waacillee																
Yaabaloo	33.6	36.7	28.8	34.4	26.8	27.0	31.3	23.0	32.7	33.0	43.5	35.1	41.1	48.8	31.3	16.3

Table 5: Primary Promotion Rate by Grade 2008->2009 (2015/16 ->2016/17 G.C)

ZONE/DISTRICT	G1		G2		G3		G4		G5		G6		G7		G8	
	M	F	M	F	M	F	M	F	M	F	M	F	M	F	M	F
Bunno Bedelle																
Beddellee	60.0	61.8	75.8	78.8	83.5	86.5	66.8	72.0	73.1	75.4	80.6	82.2	77.0	75.2	35.8	23.5
Boorachaa	75.2	75.6	75.9	75.5	77.6	75.9	73.3	66.9	71.2	76.9	73.4	80.0	73.1	75.4	68.2	63.5
Bul/M/Beddellee	71.2	76.9	81.1	88.8	84.9	90.0	90.0	93.7	90.0	90.0	90.0	90.0	84.9	86.0	88.0	80.0
Cawwaaqaa	84.9	87.5	90.5	91.4	88.9	85.7	82.5	81.1	80.7	80.1	81.6	76.8	82.0	73.9	50.5	42.2
Cooraa	57.4	60.2	72.0	72.2	74.5	78.3	72.7	71.6	71.1	68.0	75.5	73.5	79.3	84.4	80.3	90.1
DaabooHaannaa	74.3	78.8	87.3	81.5	87.8	89.2	93.2	91.3	87.1	82.8	93.9	89.1	80.0	77.8	90.0	87.0
Deeggaa	76.7	88.2	89.8	84.7	82.4	84.6	89.9	90.0	69.6	76.0	82.7	90.0	70.7	67.3	86.5	70.9
Dhidheessaa	76.6	75.9	90.6	88.8	87.5	88.4	75.4	80.3	81.1	79.2	81.2	82.0	76.1	79.9	85.0	83.2
Gachii	67.6	73.0	81.3	77.8	79.1	84.4	69.1	71.7	73.8	75.3	70.6	73.9	66.2	78.4	80.0	61.6
Makkoo	60.7	61.9	74.5	67.5	83.7	86.3	74.2	71.7	72.0	80.3	86.6	80.4	84.4	82.1	85.6	53.7
Guji																
Aagaa Waayyuu																
Adoolaa	64.1	64.4	80.3	81.3	82.2	78.3	83.0	81.0	84.1	83.8	90.0	85.2	84.3	84.6	43.8	32.0
Annaa Sorraa	63.2	60.9	80.3	77.0	85.8	84.0	90.1	81.4	81.5	82.7	91.7	87.5	90.0	79.7	90.0	85.6
Booree	58.3	57.3	70.5	70.0	77.0	77.8	86.8	78.7	76.1	74.9	92.4	84.5	88.1	90.4	90.0	69.9
Bu/M/Adoolaa	66.9	78.8	84.4	94.5	87.1	87.9	94.1	95.0	87.7	90.8	94.9	93.0	76.5	82.0	90.0	90.0
Bul /Maga/ Nageellee	77.0	79.9	82.2	85.5	90.0	90.0	90.0	90.0	82.2	84.0	92.9	88.9	91.1	90.0	78.3	54.5
Bul/M/Oddoo Shaakkisoo	64.1	62.0	76.9	81.5	75.3	72.2	77.5	75.9	77.1	74.4	91.0	85.6	77.7	81.6	90.0	90.0
Daamaa	63.2	63.3	81.6	78.0	80.0	85.8	96.7	85.9	89.5	90.0	95.0	96.0	90.0	90.0	91.1	90.0
Girjaa	66.8	63.6	74.8	68.7	83.8	82.0	87.7	83.1	81.0	90.0	81.0	91.3	88.4	93.2	90.0	90.0
Gooroo Doolaa	63.4	58.2	74.0	68.2	93.2	91.8	90.0	88.6	84.4	77.5	86.1	77.6	93.1	77.8	79.6	75.0
Gumii Eldalloo																
Haroo Walaabuu																
Liiban	49.9	43.4	57.9	45.3	70.0	64.2	66.2	47.0	58.9	51.2	58.7	42.5	50.8	46.1	8.5	14.6
Oddoo Shaakkisoo	70.6	64.7	80.4	77.3	81.0	88.2	81.6	72.6	75.9	71.7	81.5	66.5	73.2	61.8	37.6	29.1
Sabbaa Boruu	44.2	43.7	51.9	51.0	55.1	54.0	61.9	58.7	56.1	54.5	61.3	59.4	61.8	62.9	51.4	48.5
Uraagaa	43.4	38.0	54.9	52.9	56.9	56.4	60.9	59.9	57.8	57.1	63.0	60.1	61.8	55.6	60.4	55.0
Waadaraa	60.3	58.6	72.1	71.2	82.2	70.2	72.3	70.2	80.6	85.2	91.9	72.6	87.1	90.0	83.3	87.0

Table 5: Primary Promotion Rate by Grade 2008->2009 (2015/16 ->2016/17 G.C)

ZONE/DISTRICT	G1		G2		G3		G4		G5		G6		G7		G8	
	M	F	M	F	M	F	M	F	M	F	M	F	M	F	M	F
West Guji																
Abbayaa	66.0	62.2	69.2	65.7	74.1	73.9	71.9	70.0	63.2	68.0	72.0	67.9	85.2	83.0	80.1	84.5
Birbisa Kojowaa																
Bul/Magaala Bulee Horaa	63.4	67.0	87.1	89.2	90.0	89.7	90.0	90.0	82.9	87.1	90.0	94.0	90.0	90.0	90.0	90.0
Bulee Horaa	47.4	50.3	56.8	58.3	58.5	65.7	60.7	64.1	61.8	65.1	67.6	67.3	77.7	75.2	76.7	60.8
Dugdaa Daawwaa	69.7	71.0	81.4	80.3	80.1	70.1	93.3	75.2	90.4	79.0	80.2	77.4	86.2	89.1	84.3	90.0
Galaanaa	50.2	50.5	68.2	70.7	74.1	65.9	60.4	52.9	77.4	58.3	87.2	74.6	84.8	69.4	78.4	59.1
Hambalaa Waamannaa	56.8	50.9	73.3	65.5	75.2	75.7	76.1	71.1	71.6	70.8	77.5	77.3	80.2	82.7	75.7	78.3
Malkaa Soddaa	62.6	58.3	77.1	67.4	73.1	65.4	79.4	77.2	71.0	74.9	75.9	75.7	75.5	77.4	82.6	75.5
Qarcaa	41.4	40.5	53.4	53.7	59.5	58.2	57.3	54.5	51.9	54.0	55.8	58.9	64.1	57.8	46.9	51.6
Surroo Barguddaa																
East Hararge																
B/M/Awudaay	52.4	54.7	65.7	64.9	56.4	70.2	85.0	82.5	52.9	59.5	72.9	79.4	82.4	82.5	88.2	77.4
B/M/Baabbilee																
B/M/Dadar	70.9	68.9	56.5	61.7	61.9	86.0	64.7	66.2	65.3	62.2	63.9	76.5	59.8	67.9	88.0	85.0
B/M/Haroomayaa	67.1	58.1	77.0	77.3	72.0	82.2	75.0	89.5	75.1	77.4	82.1	81.5	72.4	80.4	90.0	90.0
Baabbilee	59.5	51.4	51.0	49.9	52.8	46.0	38.8	34.2	37.6	27.1	40.3	34.0	46.4	34.9	27.8	28.3
Baddannoo	75.7	72.9	73.1	69.7	73.2	77.5	67.7	68.9	70.6	76.5	73.3	63.8	79.7	81.9	66.0	63.1
Cinaaqsan	66.1	52.3	50.4	39.6	50.2	48.8	51.7	44.7	49.3	36.0	43.5	25.9	49.1	29.6	55.8	33.8
Dadar	65.4	63.7	67.0	65.9	71.0	65.9	66.8	57.9	62.3	56.5	65.8	59.8	59.4	52.3	35.7	33.2
Fadiis	70.4	71.2	71.9	65.2	75.2	70.8	71.6	62.4	65.5	53.8	66.6	47.0	53.3	40.6	71.9	53.8
Giraawwaa	70.1	69.6	67.3	61.5	69.5	65.1	66.4	58.5	63.5	58.5	71.7	66.1	73.8	61.4	64.7	59.7
Gola Odaa	89.1	89.7	86.6	84.7	81.2	76.4	81.8	69.1	77.9	68.7	81.3	72.2	76.1	75.4	63.9	92.9
Gooroo Guutuu	66.9	66.7	70.5	67.7	75.2	68.4	77.0	67.1	72.1	68.1	74.9	72.0	80.5	79.3	85.2	81.3
Gooroo Muxii																
Gursum	94.7	97.9	91.1	89.5	94.2	87.8	83.0	72.6	79.4	82.4	83.5	72.3	88.4	62.8	69.7	49.3
Haraa Maayaa	85.0	85.0	71.2	67.7	67.8	57.2	63.2	51.9	60.8	47.2	56.2	37.5	61.9	43.0	23.6	15.9
Jaarsoo	91.5	89.1	90.3	89.8	94.8	93.6	74.3	70.9	63.8	56.5	68.3	59.7	69.3	56.3	50.3	55.4
Kombolcha	68.3	69.2	71.8	74.3	79.1	74.1	74.7	65.6	66.1	57.9	68.3	57.8	60.1	64.7	39.3	41.4
Kurfaa Callee	64.4	73.4	72.6	66.5	66.8	63.3	63.3	48.0	58.7	44.3	60.9	39.2	71.2	44.5	61.0	48.7
Malkaa baloo	76.9	73.5	76.8	66.0	82.5	71.1	77.9	70.5	74.6	63.2	83.1	61.6	72.3	68.0	62.8	59.8
Mayyuu	64.7	63.6	76.4	70.4	85.1	81.5	74.3	75.7	82.1	77.0	74.8	83.2	88.9	61.8	85.5	72.1
Meettaa	52.1	51.5	49.4	47.9	48.7	46.7	46.0	40.8	44.4	40.5	41.3	37.5	44.7	40.2	47.8	42.2
Miidhagaa Tolaa	76.6	78.3	80.3	80.8	71.1	74.7	72.1	69.0	63.0	54.6	70.8	56.1	67.2	61.7	86.1	85.1
Qarsaa	54.1	50.9	60.1	56.0	55.2	51.6	50.2	33.4	57.5	44.4	57.9	46.1	61.3	45.2	72.2	67.4
Qumbii	54.5	41.1	39.1	24.4	39.6	39.1	57.9	48.1	59.5	56.5	51.0	54.5	56.9	53.1	76.2	58.8

Table 5: Primary Promotion Rate by Grade 2008->2009 (2015/16 ->2016/17 G.C)

ZONE/DISTRICT	G1		G2		G3		G4		G5		G6		G7		G8	
	M	F	M	F	M	F	M	F	M	F	M	F	M	F	M	F
West Hararge																
Ancaar	67.2	68.4	88.4	85.8	94.8	90.0	90.0	90.0	90.0	86.1	90.0	89.5	93.5	91.0	90.0	83.8
B/M/Baddeessaa	69.7	81.2	90.0	81.0	84.4	78.4	81.8	86.0	80.1	67.1	88.2	85.6	85.0	80.0	90.0	90.0
Bookee	77.0	77.5	72.9	70.3	80.9	74.0	73.6	68.0	70.5	59.7	76.1	64.1	76.0	66.0	94.8	91.2
Bu/Mag/Ciroo	58.2	62.2	85.0	92.9	88.0	88.9	88.3	88.4	84.2	84.3	90.0	94.2	78.3	85.3	90.0	88.0
Burqaa Dhiintuu	72.8	68.0	66.4	59.7	74.3	54.2	70.8	36.8	62.1	27.3	60.2	17.7	68.4	27.2	76.8	45.9
Ciroo`	80.9	76.8	76.3	73.4	73.5	71.6	71.4	72.0	67.5	68.9	69.9	67.7	67.6	60.6	32.3	22.6
Daaroo Labuu	75.2	76.8	79.1	77.1	82.4	82.7	69.7	68.6	78.4	74.1	75.5	71.8	79.3	77.0	90.0	90.0
Doobbaa	71.5	71.0	76.2	74.7	79.9	72.4	73.3	63.2	71.6	64.7	77.2	62.9	80.2	72.1	46.7	36.2
Gamachis	85.0	79.1	84.0	76.9	80.1	76.7	74.4	67.1	67.1	57.6	65.3	53.6	61.8	60.6	42.8	42.1
Gubbaa Qorichaa	67.2	65.4	63.0	64.3	59.2	58.7	59.3	53.2	53.8	48.2	58.1	49.6	52.7	41.2	54.3	44.7
Gumbii Bordoddee																
Habroo	84.5	78.4	81.9	83.2	81.2	76.2	69.5	64.1	77.6	70.2	77.5	72.0	74.0	71.6	87.3	78.8
Hawwii Guddina	88.6	88.9	58.3	67.5	58.4	63.4	51.7	47.1	63.6	69.2	70.1	74.5	79.8	66.4	85.6	90.0
Masalaa	52.8	52.4	74.9	68.6	74.3	69.2	69.9	64.4	76.2	68.2	79.5	75.4	67.5	54.1	75.0	55.7
Mi'eessoo	47.4	45.8	50.1	42.8	48.6	47.4	41.6	32.8	49.1	49.4	58.3	63.0	60.7	62.2	57.3	48.5
Odaa Bultuum	71.7	67.4	67.6	62.2	66.9	61.2	56.3	45.4	62.8	53.7	63.4	52.2	71.4	52.7	31.8	24.0
Xullo	60.1	61.2	69.9	64.1	68.1	64.3	64.8	58.0	71.0	63.6	71.7	64.9	81.1	75.4	87.0	69.8
Horro Guduru Wollaga																
Abbaay Cooman	62.5	61.7	82.0	81.8	81.5	81.5	88.1	86.4	85.6	82.6	94.2	93.6	87.1	75.3	73.4	63.9
Abbee Dangooroo	61.5	66.1	77.9	78.1	80.4	82.9	80.9	85.5	83.9	84.8	86.6	85.1	90.3	92.1	84.3	84.8
Amuru	68.3	66.3	87.5	89.2	86.8	95.8	92.5	81.3	87.4	94.2	95.1	95.0	88.4	84.4	90.0	90.0
B/M/Shaambuu	77.8	84.5	92.2	86.6	94.4	93.3	90.0	90.0	90.0	89.7	90.0	90.0	90.0	91.7	90.0	90.0
Guduru	74.7	75.5	86.4	86.5	93.6	90.6	89.7	90.0	83.3	80.5	92.0	91.9	88.8	82.7	87.2	85.3
Habaaboo Guduru	75.1	74.8	80.3	84.4	91.9	92.6	96.7	96.5	86.7	90.8	90.0	90.0	78.6	70.1	91.3	91.4
Horro	72.6	71.7	85.8	85.6	91.2	92.8	93.0	95.6	88.0	86.8	95.0	93.9	88.0	81.2	73.8	64.4
Jaardagaa Jaartee	70.7	74.6	82.6	84.3	89.6	89.1	96.2	86.7	81.7	73.3	90.0	90.0	89.9	87.2	88.5	90.3
Jimmaa Gannatii	64.0	64.1	78.5	78.2	83.4	78.9	86.3	83.7	86.3	88.1	90.4	89.0	84.3	84.1	86.7	81.6
Jimmaa Raaree	58.1	58.5	78.9	75.6	81.0	87.7	87.7	79.7	76.0	82.9	82.4	68.1	78.4	65.3	81.4	80.7

Table 5: Primary Promotion Rate by Grade 2008->2009 (2015/16 ->2016/17 G.C)

ZONE/DISTRICT	G 1		G 2		G 3		G 4		G 5		G 6		G 7		G 8	
	M	F	M	F	M	F	M	F	M	F	M	F	M	F	M	F
Ilu Abba Bora																
Aallee	72.4	74.3	82.4	87.6	86.4	83.1	71.3	73.0	78.6	73.3	82.5	80.3	87.9	85.0	44.2	34.7
Algee Saachii	71.1	75.4	82.2	87.8	86.1	82.6	72.3	74.3	70.1	70.2	84.8	84.8	79.9	81.7	75.4	73.7
B/M/Mattuu	69.1	76.7	87.8	89.3	90.0	90.0	90.0	90.0	87.3	91.8	95.2	91.7	94.1	90.0	90.0	90.0
Bachoo	71.0	73.9	75.4	74.2	77.5	72.0	67.2	62.2	65.3	60.8	72.9	79.2	69.1	75.3	85.9	79.1
Biiloo Nophaa	71.3	71.6	74.5	76.2	83.9	80.8	84.3	77.4	79.3	68.7	70.3	70.7	84.6	82.7	63.2	37.9
Buree	70.3	68.8	81.1	79.6	83.0	84.0	72.6	73.2	75.8	75.6	90.0	84.8	83.0	83.6	90.0	90.0
Daariimu	68.4	65.7	74.7	76.7	80.4	76.6	77.0	72.7	78.0	81.5	85.5	82.8	92.3	83.8	90.0	77.4
Diduu	73.1	72.8	82.3	78.6	84.8	78.5	83.7	88.0	78.6	79.4	90.0	83.5	88.8	80.2	86.6	88.0
Dooraanii	81.8	83.7	82.2	85.5	86.3	92.4	78.3	79.7	86.2	78.7	85.6	82.1	73.9	87.0	56.1	42.5
Haluu	79.6	79.0	84.5	75.9	81.4	82.1	76.2	75.8	85.0	75.3	78.2	79.5	73.0	68.3	60.9	54.9
Hurumuu	71.8	75.6	83.5	87.4	88.7	85.5	84.1	78.8	67.8	79.2	89.2	88.1	79.1	85.1	84.4	63.4
Mattuu	64.9	68.9	73.8	73.5	77.2	77.9	82.7	76.0	70.6	66.2	78.0	84.4	82.3	74.9	41.3	19.4
Noonoo Sallee	86.9	76.7	88.5	82.0	85.9	87.5	86.9	83.7	84.5	87.6	89.5	86.1	89.2	83.7	80.1	85.1
Yaayyoo	68.8	68.4	70.8	76.9	79.1	78.2	69.5	68.1	69.5	72.3	84.6	81.4	79.1	70.3	62.1	62.7
Jimma																
B/m/aggaaroo	81.8	80.5	79.2	81.7	85.9	87.3	85.7	94.6	86.2	84.3	80.7	85.6	76.5	73.3	90.0	90.0
Botor Xoollay																
Cooraa Botor	51.4	55.3	53.9	55.8	61.9	64.7	50.7	54.7	53.8	57.1	57.8	57.9	55.7	58.3	37.0	38.6
Deedoo	45.7	47.4	49.5	49.1	48.7	50.4	41.8	42.9	41.1	40.3	43.9	43.0	50.8	45.3	38.0	26.6
Geeraa	82.2	80.6	80.5	82.2	79.8	83.6	83.1	77.3	67.9	74.1	70.1	73.6	75.9	70.4	68.2	49.8
Gommaa	87.4	84.5	85.0	76.9	86.7	80.6	78.5	76.9	81.3	85.0	79.7	81.2	78.1	75.9	44.7	42.6
Gumaay	96.2	92.1	93.7	93.9	93.1	91.5	92.6	90.2	87.9	90.6	84.6	83.5	84.1	78.7	80.0	83.3
Limmuu Koosaa	88.9	88.7	87.8	91.5	92.6	89.8	91.7	90.8	86.3	85.5	82.1	80.9	91.1	87.9	70.3	67.0
Limmuu Saqqaa	94.4	91.4	91.6	91.2	94.8	92.8	89.2	88.3	87.8	88.7	85.4	85.8	85.8	86.9	42.4	35.7
Maannaa	90.0	90.0	76.5	73.3	58.5	52.2	88.0	95.5	87.9	91.9	53.8	64.0	61.8	71.8	96.8	77.8
Manchoo																
Naannoo Beenjaa	89.2	85.8	91.8	94.4	90.1	89.8	86.2	87.9	83.4	86.2	85.8	87.8	84.3	93.0	61.0	62.0
Oomoo Beeyyam																
Oomoo Naadaa	51.7	54.8	53.5	57.8	57.0	60.1	53.0	56.3	53.1	56.7	56.5	62.0	54.3	62.3	30.0	33.4
Qarsaa	83.2	84.7	85.1	83.9	80.4	82.2	80.4	78.9	76.9	78.9	78.1	79.7	71.5	75.7	65.8	62.8
Saqqaa Coqorsaa	87.9	85.3	83.1	84.1	86.5	86.9	82.2	84.6	75.4	75.3	71.6	59.8	76.1	77.1	61.1	53.1
Saxammaa	74.7	72.1	80.5	78.1	78.8	81.6	76.7	75.6	72.7	72.5	70.1	75.6	78.1	73.6	76.3	60.5
Shabee Somboo	74.2	78.2	76.7	80.6	83.3	79.8	73.7	74.2	75.3	75.2	73.7	72.4	76.0	75.8	90.0	73.5
Sigimoo	89.6	89.0	76.0	79.8	68.6	71.8	68.1	68.8	71.1	70.1	89.0	68.2	82.9	72.1	72.7	64.1
Sokorruu	90.8	93.5	96.0	93.9	92.4	97.3	76.4	84.2	88.6	90.8	82.1	89.3	78.1	88.3	68.5	79.2
Xiroo Afataa	79.7	81.1	84.2	86.0	81.1	82.2	73.9	78.6	68.9	75.4	69.1	76.6	67.3	76.2	34.5	32.2

Table 5: Primary Promotion Rate by Grade 2008->2009 (2015/16 ->2016/17 G.C)

ZONE/DISTRICT	G 1		G 2		G 3		G 4		G 5		G 6		G 7		G 8	
	M	F	M	F	M	F	M	F	M	F	M	F	M	F	M	F
Oromia Special Zone Surrounding Finfine																
Aqaaqii	50.2	56.6	73.6	70.9	85.4	83.6	70.4	67.6	67.7	73.2	75.9	81.1	75.6	84.7	14.0	18.5
Barrak	88.8	88.3	87.4	89.5	92.0	92.8	81.3	77.1	79.1	77.3	85.0	78.5	80.5	78.6	24.6	24.6
Bul/Mag/Sandaafaa	75.3	74.0	88.7	93.4	85.8	90.1	82.8	83.4	78.1	83.4	89.1	93.4	80.2	87.9	68.0	86.5
Muloo	79.5	76.1	79.0	79.9	84.5	78.6	72.5	69.6	75.1	68.8	76.2	79.2	75.9	73.1	77.1	81.5
Sabata Hawas	61.5	71.4	71.7	73.3	79.5	76.5	77.2	77.0	75.6	78.5	83.2	84.7	79.1	73.8	48.8	41.3
Sulultaa	73.6	71.8	76.3	77.2	77.8	80.7	62.8	63.7	68.0	74.4	74.6	74.4	72.1	71.8	61.3	61.1
Walmaraa	58.2	60.7	66.0	64.2	69.7	65.9	64.5	68.2	68.9	68.1	74.8	81.3	75.1	68.5	35.2	38.2
Kelem Wollega																
Anfilloo	57.7	60.5	77.3	72.5	79.7	73.8	74.0	75.2	71.5	68.6	73.9	76.5	67.5	62.0	63.7	63.3
B/M/Dambi Dolloo	62.2	82.4	77.5	82.4	78.1	90.0	77.6	85.0	76.2	85.0	86.4	90.9	83.4	84.0	90.1	91.0
Daallee Sadii	82.2	79.3	88.9	87.8	87.9	88.8	85.3	84.4	88.0	87.9	86.9	89.0	85.0	86.9	82.7	68.7
Daallee Waabaraa	73.3	75.4	83.0	84.8	85.9	87.9	84.7	85.1	90.4	84.3	92.5	95.1	87.2	87.2	64.6	66.8
Gawoo Qebbee	68.4	69.7	84.3	82.3	81.4	83.6	84.0	80.2	81.8	78.5	87.5	81.7	79.4	79.6	90.0	90.0
Gidaami	77.0	80.5	89.2	92.1	91.3	91.0	87.9	84.5	84.6	85.8	90.2	90.7	84.9	83.8	88.3	88.2
Hawaa Galaan	60.1	65.0	80.9	74.3	74.6	75.6	69.4	65.7	75.2	70.1	88.6	78.6	67.0	65.9	90.0	80.0
Jimmaa Horroo	82.8	84.9	85.7	88.6	85.5	92.3	88.2	86.9	81.8	84.0	90.0	92.0	91.2	93.7	67.0	73.0
Laaloo Qlee	72.0	67.8	82.0	80.6	88.6	86.7	80.2	82.5	80.9	75.7	92.9	83.8	79.6	79.3	90.0	90.0
Sayyoo	55.7	58.2	77.2	77.9	79.3	78.8	70.2	69.3	75.1	76.9	81.5	76.3	74.9	73.5	56.6	55.2
Yama Logii Walal	76.0	83.9	87.6	88.0	87.2	93.8	82.6	86.8	84.7	90.5	92.0	90.6	88.8	91.4	69.2	75.7
East Shoa																
Adaa	68.7	80.3	73.0	76.3	84.8	87.0	69.3	73.3	74.1	76.7	78.2	79.9	77.0	75.2	51.5	51.9
Adaamaa	74.7	76.8	82.6	81.4	87.1	87.4	77.2	78.9	82.7	86.4	80.2	81.5	72.8	80.9	63.4	48.2
Adaamii Tulluu	60.8	64.8	64.6	64.6	67.9	67.9	63.3	69.2	64.2	63.1	66.2	69.1	64.7	64.2	59.6	48.9
B/M/Matahaaraa	70.2	81.9	96.3	93.9	87.4	89.6	93.3	96.8	88.7	94.2	95.3	86.8	93.0	90.6	19.9	19.4
Booraa	62.9	62.0	65.6	74.2	76.5	78.9	68.0	64.5	77.8	80.6	76.1	79.7	77.2	85.0	87.5	87.3
Bosat	70.4	70.6	70.9	69.0	73.8	73.5	62.0	63.6	72.9	70.1	74.2	77.0	65.7	69.2	64.7	65.1
Dugdaa	61.8	63.6	63.0	64.0	72.0	75.7	67.9	73.4	71.6	80.9	77.3	74.0	84.8	89.8	82.0	74.1
Fantaallee	61.8	58.0	79.0	79.9	83.7	78.3	80.0	82.2	79.7	83.7	94.0	98.8	88.4	88.3	85.0	94.7
Gimbichuu	81.4	77.8	75.3	76.3	79.7	82.8	78.1	76.8	76.5	81.5	75.4	77.8	77.8	67.1	43.7	46.2
Liban Cuqqaalaa	70.6	71.3	56.8	63.7	51.4	58.4	54.3	59.4	62.7	71.7	65.4	62.3	54.3	65.4	67.4	64.3
Lumee	74.3	77.1	79.2	81.4	82.0	89.6	73.7	76.9	81.5	82.3	82.3	84.2	78.9	79.4	37.6	22.2

Table 5: Primary Promotion Rate by Grade 2008->2009 (2015/16 ->2016/17 G.C)

ZONE/DISTRICT	G1		G2		G3		G4		G5		G6		G7		G8	
	M	F	M	F	M	F	M	F	M	F	M	F	M	F	M	F
North Shoa																
Abbichuuf Nya'Aa	90.0	95.8	91.2	88.9	93.4	91.5	79.2	80.4	69.2	72.9	79.0	79.5	77.6	83.6	75.6	70.9
Alaltuu	88.5	90.0	88.2	88.4	87.7	87.7	68.4	75.0	73.3	77.5	76.6	82.0	84.8	78.1	55.9	60.9
Bul/Nan/Mag/Fiichee	85.9	80.8	73.3	66.0	82.4	82.5	85.7	85.6	88.4	91.5	92.2	86.8	92.1	88.5	90.0	90.0
Dabra Libanoos	86.6	88.2	79.1	82.6	83.5	80.6	70.9	68.8	59.7	73.3	79.8	85.4	79.2	79.0	67.0	74.0
Dagam	74.4	80.1	74.9	79.1	84.1	83.8	66.6	64.4	64.0	65.9	81.7	72.1	79.4	73.5	73.7	79.4
Darraa	90.3	90.6	89.8	87.9	92.6	91.3	77.7	76.2	73.7	74.3	62.6	63.5	65.2	69.0	66.7	52.0
Giraar Jaarsoo	90.3	88.7	85.1	87.5	82.3	78.2	77.7	66.7	69.7	72.0	76.1	76.1	81.1	75.9	27.3	29.4
Hidhabuu Abootee	84.8	83.0	79.4	80.6	80.8	81.8	71.9	74.5	75.4	75.1	87.4	77.9	80.7	77.4	89.9	81.4
Jiddaa	88.6	86.2	86.0	88.0	88.6	83.1	76.9	68.0	71.4	57.9	69.5	73.1	68.9	65.8	64.7	64.8
Kuyyuu	73.3	75.2	76.9	78.3	83.7	81.3	76.0	73.9	81.1	78.5	81.2	82.8	81.8	82.9	82.6	77.6
Qimbibiiti	81.7	86.1	84.1	86.3	78.9	85.8	72.5	79.9	71.4	71.6	78.0	76.7	76.8	85.4	67.1	63.4
Warra Jaarsoo	77.4	81.6	80.2	79.6	88.9	88.1	77.9	77.4	81.6	80.7	85.5	88.1	81.1	83.6	79.2	78.7
Wucaalee	70.2	70.3	70.0	68.6	73.1	74.0	70.2	67.5	65.7	62.0	77.9	74.2	75.4	77.9	80.9	79.7
Yaayyaa Gul.	81.8	84.8	82.3	80.9	78.5	83.2	72.4	71.4	64.6	58.9	72.8	68.3	76.8	74.6	74.8	71.1
South West Shoa																
Ammayyaa	47.2	48.6	58.5	59.7	60.6	61.0	62.1	60.5	56.9	59.2	64.0	60.1	66.2	61.0	62.5	57.9
Bacho	49.5	51.1	55.9	57.3	65.5	68.9	54.2	61.8	63.4	63.6	70.0	77.9	65.1	73.1	72.6	73.1
Daawoo	46.8	47.5	55.5	59.9	62.5	64.4	68.8	65.3	67.4	66.5	74.2	77.5	74.3	77.1	72.7	72.1
Goro	45.9	50.8	45.6	56.4	60.0	60.5	51.5	53.7	47.8	50.9	64.0	61.7	57.0	58.4	74.6	68.6
Iluu	41.0	46.1	54.8	56.6	58.0	63.5	56.4	61.1	57.4	61.5	50.2	69.4	55.9	80.3	67.1	65.7
Qarsaa Maaliimaa	46.1	45.2	60.9	53.0	66.4	61.6	60.7	61.8	61.1	60.2	72.1	72.8	75.8	78.5	73.6	67.5
Sadeen Sooddoo	66.1	64.9	74.4	70.0	83.9	77.4	77.9	73.6	78.3	76.7	82.9	82.3	77.0	89.2	88.0	78.7
Sodoo Daacii	56.8	57.1	63.2	68.9	64.6	75.9	70.3	68.0	72.6	70.1	72.2	83.5	80.5	83.7	57.2	71.4
Tolee	39.7	36.9	52.8	53.5	51.9	57.9	59.8	64.3	55.9	60.8	70.6	74.7	62.4	69.9	68.4	55.2
Waliso	41.1	40.9	43.9	47.0	56.8	53.7	52.9	56.4	56.7	58.5	63.6	71.5	65.8	66.2	32.2	33.1
Wancii	43.7	40.1	62.2	58.6	70.8	65.1	67.4	64.7	70.1	67.3	85.0	80.7	73.7	70.3	66.6	55.8

Table 5: Primary Promotion Rate by Grade 2008->2009 (2015/16 ->2016/17 G.C)

ZONE/DISTRICT	G 1		G 2		G 3		G 4		G 5		G 6		G 7		G 8	
	M	F	M	F	M	F	M	F	M	F	M	F	M	F	M	F
West Shoa																
Abuna Gidabarat	55.1	57.4	72.1	68.8	77.5	78.8	78.4	81.8	70.1	73.9	86.2	78.3	77.8	75.5	81.8	88.2
Adaaa Bargaa	52.6	52.1	66.5	69.4	74.5	76.3	71.1	71.5	71.6	75.6	77.7	76.3	78.5	77.8	87.3	84.4
Amboo	21.4	22.0	30.1	34.5	35.0	35.4	38.9	39.6	40.7	34.6	43.7	47.5	46.1	41.4	18.1	12.2
Bakko Tibbee	57.2	61.2	74.4	74.6	81.7	78.1	81.6	87.6	82.9	77.4	89.1	88.3	77.7	75.8	67.8	60.7
Calliyaa	47.5	45.2	57.7	59.8	60.5	61.8	64.8	65.7	67.9	69.6	69.5	69.7	64.2	65.7	59.8	61.9
Cobii																
Daannoo	44.8	46.6	59.3	59.5	63.8	65.5	66.5	71.6	66.8	67.4	77.4	76.6	67.5	73.4	80.2	87.2
Dandii	19.4	19.1	22.2	20.1	20.9	20.5	23.8	17.7	23.0	20.5	24.1	20.3	23.4	20.1	20.7	14.6
Dirree Incinnii	51.7	54.4	67.0	65.6	78.3	78.4	75.9	68.6	81.8	73.5	87.7	88.2	81.0	76.7	91.6	91.1
Ejeree	40.5	42.6	55.8	55.5	55.0	60.1	61.6	71.4	61.1	69.7	65.4	72.7	73.6	70.1	46.3	45.8
Ejersa Lafoo																
Gindabarat	70.7	69.1	86.4	89.0	80.5	78.8	87.1	82.7	83.5	88.4	92.8	92.1	83.2	80.8	90.0	90.0
Ilfataa	48.2	49.5	63.5	65.1	61.2	61.1	65.7	68.8	65.4	62.4	82.0	77.2	81.4	80.2	78.8	74.6
Iluu Galaan	60.6	64.4	72.2	79.8	76.9	75.6	78.4	84.0	77.4	79.5	86.1	87.5	72.3	84.1	91.0	86.6
Jalduu	30.7	29.3	44.9	47.2	49.2	50.2	50.6	53.3	50.1	50.0	56.5	58.4	51.8	57.9	74.4	73.1
Jlbaat	47.6	47.2	58.9	59.8	62.3	63.5	64.6	62.4	61.7	67.4	72.0	66.9	77.3	62.4	79.5	87.1
Liiban Jaawwii																
Meettaa Roobii	22.2	21.2	31.8	28.8	32.7	29.1	34.7	31.6	32.6	30.7	34.8	37.9	38.5	33.1	49.8	40.7
Meettaa Walqixxee																
Miidaa Qanyii	55.2	47.0	88.3	87.3	80.3	85.7	87.7	88.0	86.3	69.6	89.1	90.4	74.3	78.7	90.0	90.0
Nonnoo	58.8	59.2	65.7	65.5	73.9	75.1	73.0	80.5	70.8	66.1	71.8	78.1	78.4	72.9	71.6	78.0
Tokkee Kutaayee	30.6	36.2	49.6	50.2	47.6	51.3	51.7	53.3	58.5	57.2	56.6	62.2	54.6	60.0	69.4	64.1
East Wollega																
Bonayaa Boshee	65.5	68.9	72.9	82.4	77.1	79.2	74.2	79.4	76.1	81.7	77.2	86.0	78.6	83.3	68.4	87.3
Diiggaa	63.4	67.4	74.9	78.5	78.4	84.6	79.4	80.0	80.5	85.9	93.1	86.6	76.4	76.7	96.6	86.8
Giddaa Ayyaanaa	62.1	64.3	78.1	82.8	87.5	88.7	83.0	81.7	85.5	85.1	92.2	91.2	90.0	84.1	89.6	77.4
Gobbuu Sayyoo	65.9	65.4	85.1	84.4	81.4	80.9	78.8	83.5	80.9	78.1	88.3	95.4	81.4	88.4	90.0	71.4
Guddayyaa Biilaa	76.3	76.4	88.4	86.0	91.0	89.1	91.7	83.4	91.8	88.8	94.4	89.1	90.7	85.3	82.8	90.5
Guutoo Giddaa	62.1	66.0	76.1	81.5	76.4	77.0	73.9	79.2	74.6	82.3	80.8	81.0	80.0	82.5	41.7	34.8
Haroo Limmuu	80.4	83.8	87.8	88.0	90.0	90.0	91.2	91.2	86.9	86.9	88.8	90.8	88.8	83.9	88.3	90.4
Ibaantuu	77.2	79.4	86.2	86.2	85.1	93.6	89.3	93.0	92.9	95.4	90.0	86.4	93.7	81.9	90.0	90.0
Jimmaa Arjoo	64.7	71.8	79.5	78.1	80.3	80.9	82.4	85.6	80.7	90.5	87.8	89.8	80.1	81.6	90.0	90.0
Kiramu	72.9	75.7	82.6	85.3	83.6	83.4	85.1	95.0	85.2	94.0	90.9	89.0	86.2	93.9	96.8	89.2
Leeqaa Dullachaa	71.5	73.5	77.9	83.8	82.4	87.4	85.9	85.2	86.2	87.0	91.5	95.2	87.4	87.7	95.8	84.4
Limmu	70.2	77.2	83.0	86.7	87.7	93.3	95.0	94.0	93.1	91.1	87.9	81.8	87.8	84.6	94.4	92.5
Nuunnu Qumbaa	64.5	67.7	80.0	82.0	84.7	81.6	82.8	82.8	80.3	90.0	89.8	93.4	78.3	84.8	83.4	81.1
Saassigaa	56.9	55.2	75.3	78.2	77.8	79.2	75.3	73.3	79.9	78.0	81.3	87.2	85.4	92.4	90.2	86.7
Siibuu Siree	61.1	63.8	72.3	76.6	73.3	76.9	79.5	76.9	74.8	74.3	80.9	84.2	78.7	76.0	86.8	80.4
Waamaa Agaloo	65.1	65.4	72.1	75.7	76.4	81.9	71.9	78.3	65.6	79.5	80.1	67.0	70.8	73.6	84.2	79.1
Waayyuu Tuqaa	62.5	73.5	89.5	86.3	88.3	81.7	88.4	82.1	86.0	91.2	94.8	88.6	72.6	87.5	96.4	81.5

Table 5: Primary Promotion Rate by Grade 2008->2009 (2015/16 ->2016/17 G.C)

ZONE/DISTRICT	G1		G2		G3		G4		G5		G6		G7		G8	
	M	F	M	F	M	F	M	F	M	F	M	F	M	F	M	F
West Wollega																
Aayraa	69.8	70.1	80.1	75.1	83.8	73.7	74.5	75.0	83.3	80.7	95.0	92.4	86.3	84.5	85.0	93.0
Baabboo Gambaal	79.8	83.9	85.8	88.7	92.3	91.5	86.2	85.8	87.5	84.5	90.4	92.4	88.4	86.8	93.5	92.3
Begii	76.3	77.4	87.4	83.0	88.1	85.3	81.0	82.3	89.2	88.1	95.1	94.4	89.4	87.7	91.8	90.4
Boojjii Coqorsaa	79.8	81.9	91.2	88.2	79.4	86.0	94.2	87.4	91.7	86.3	96.6	90.0	82.5	81.7	90.8	90.0
Boojjii Dirmajii	77.8	73.1	87.5	83.2	88.9	87.3	86.8	89.5	81.9	82.1	90.0	88.9	83.9	78.2	81.3	80.0
Ganjii	63.0	70.4	74.4	78.1	77.0	72.8	69.5	69.1	75.8	77.4	79.1	80.5	76.8	81.3	51.6	54.9
Gimbii	69.2	74.4	85.9	84.3	82.6	87.2	75.8	78.6	77.8	80.8	88.4	86.4	85.9	81.6	73.5	65.9
Gullisoo	75.7	75.0	86.6	84.6	91.1	89.4	91.8	92.1	83.6	81.6	90.0	90.0	86.8	85.0	90.0	90.0
Haaruu	71.4	79.3	84.6	87.8	84.3	90.9	81.4	84.5	82.9	80.5	91.0	92.6	81.4	74.9	88.7	88.2
Hoomaa	81.9	75.5	91.8	85.3	92.0	95.0	76.6	66.3	78.7	82.6	92.0	93.0	78.4	64.3	57.4	49.1
Jaarsoo	83.8	79.7	82.0	89.6	85.5	85.8	91.2	90.8	90.1	88.3	95.1	93.1	84.7	91.8	93.5	84.5
Laaloo Assaabii	68.4	71.6	83.2	79.7	81.0	80.1	76.4	78.5	81.6	80.7	89.2	86.6	90.0	90.0	90.0	90.0
Lataa Sibuu																
Magaala Mandii	59.4	68.2	76.2	71.0	87.0	88.0	70.0	83.3	85.9	73.8	83.8	95.0	87.8	95.0	90.0	90.0
Magaalaa Gimbii	70.6	78.2	83.7	90.0	82.8	95.7	90.0	90.0	78.2	90.0	87.6	93.9	64.5	87.8	90.0	90.0
Magaalaa Najoo	65.8	63.4	83.5	80.0	86.6	88.0	80.5	88.0	82.1	91.0	90.0	91.0	80.7	88.3	87.0	90.0
Mana Sibuu	76.4	78.0	81.8	83.8	86.0	88.0	84.5	81.0	85.9	82.7	81.9	83.4	91.9	89.7	35.0	30.0
Najjoo	50.4	48.2	57.4	58.0	58.9	56.7	58.1	56.3	60.9	55.2	59.9	54.5	56.3	57.2	27.7	27.5
Noolee Kaabbaa	68.6	77.2	83.9	85.3	78.2	81.4	77.7	81.8	77.9	75.9	81.9	91.0	77.7	74.6	82.9	60.4
Qilxuu Kaaraa	83.8	83.7	90.0	89.8	89.7	94.6	96.8	83.3	93.0	87.2	91.4	88.7	90.9	91.6	90.0	90.0
Qondaala	84.8	83.6	88.3	87.5	87.8	88.5	78.2	78.9	87.0	87.8	93.5	92.3	87.3	81.3	90.0	83.1
Sayyoo Noolee	76.6	80.1	83.5	86.5	90.0	90.0	83.7	80.9	82.5	75.1	91.5	88.7	80.0	78.2	85.5	76.4
Yuubdoo	60.8	63.3	70.5	76.1	72.9	72.9	69.3	68.0	72.8	81.2	83.5	78.0	75.7	79.9	90.0	89.0

Table 6: Primary Repeition Rate by Grade 2008->2009 (2015/16-> 2016/17 G.C)

ZONE/DISTRICT	G1		G2		G3		G4		G5		G6		G7		G8	
	M	F	M	F	M	F	M	F	M	F	M	F	M	F	M	F
West Arsi																
Adaabbaa	8.0	6.9	6.7	6.6	4.7	4.6	6.1	5.6	5.5	3.8	6.3	4.9	8.7	5.0	3.1	2.1
Arsii Nagalee	4.0	4.1	3.5	3.3	2.9	2.9	3.6	3.4	3.4	3.3	3.7	3.4	3.6	3.0	3.5	4.0
Bul/M/Arsii Nagalee	1.7	1.9	1.2	1.4	2.1	1.8	2.2	1.9	2.3	1.3	1.5	2.2	2.2	2.5	2.3	5.0
Bul/M/Bishaan Gurraachaa	0.7	1.4	0.0	0.0	2.0	0.8	8.8	10.4	8.6	6.7	3.2	5.9	16.4	10.2	7.8	23.0
Bul/Magaala Dodolaa	0.0	0.0	4.6	7.0	3.5	3.4	2.1	3.4	4.3	4.9	5.1	4.8	6.5	4.9	0.0	2.0
Dodolaa	2.3	2.2	3.6	3.5	3.9	3.3	4.0	3.5	5.4	5.0	3.9	3.1	4.4	4.0	3.4	2.0
Gadab	3.7	2.5	4.4	3.8	3.9	3.0	4.6	2.8	5.3	4.2	2.7	3.2	3.6	3.5	1.4	1.6
Heeban Arsii																
Kofalee	6.3	6.1	6.5	6.7	8.4	6.1	7.7	6.3	7.7	6.5	6.7	5.2	7.6	5.0	5.0	2.8
Kokkossaa	5.3	5.2	4.7	5.0	4.5	6.2	5.0	5.9	4.5	5.4	6.5	4.7	5.3	4.9	3.2	1.7
Nansaboo	2.0	1.5	1.6	1.5	1.7	2.0	2.1	1.6	3.7	2.8	1.5	2.3	3.3	1.1	1.8	0.3
Qoree	5.8	5.6	6.3	24.8	6.0	4.9	6.9	5.5	5.8	4.3	6.1	4.7	8.6	6.1	4.3	2.3
Shaallaa	6.4	6.9	6.8	7.1	5.5	7.2	5.1	7.4	4.2	5.7	4.1	4.1	3.8	3.5	4.1	2.5
Shaashamannee	6.7	6.5	7.5	8.0	6.4	6.7	6.7	4.8	6.5	7.2	5.8	4.5	6.0	4.7	3.7	3.6
Siraaroo	18.1	16.4	12.2	12.5	12.5	11.2	9.3	12.2	10.3	11.6	11.0	10.3	8.8	10.2	7.9	12.0
Wondoo	6.8	6.7	5.3	5.8	6.2	3.6	6.2	7.5	8.2	4.6	7.0	4.4	5.6	4.2	5.8	6.7
Arsi																
Amiinyaa	2.7	2.3	1.8	1.8	2.0	1.8	2.6	2.5	3.1	3.0	2.0	2.6	3.2	2.8	2.1	2.0
Asakoo	6.4	5.8	7.3	6.9	6.2	6.7	7.0	6.2	6.0	5.5	5.7	4.5	5.5	7.5	4.8	3.8
Balee Gasgaar	2.5	2.5	3.4	2.9	2.5	2.3	3.7	3.3	3.1	3.2	2.9	1.8	3.2	3.2	1.6	1.0
Bul/M/Boqqojjii	9.6	6.3	5.9	5.8	5.5	5.1	3.0	4.1	9.3	9.6	8.1	7.1	9.0	6.9	7.9	8.4
Collee	8.9	9.6	5.1	6.2	6.2	5.5	5.2	4.9	6.6	4.6	3.7	2.7	5.1	8.9	8.5	12.9
Diggaluu Fi Xiiijoo	6.2	5.1	6.2	6.0	6.1	5.5	7.1	5.3	10.1	8.8	7.6	6.8	11.5	7.8	5.3	4.5
Diksiis	9.6	9.3	8.9	8.0	7.2	6.6	8.2	7.9	9.2	6.9	7.9	4.2	5.6	4.8	3.3	4.9
Dodotaa	5.3	4.0	5.9	5.3	5.1	5.4	5.6	6.1	6.5	5.4	6.7	6.5	9.0	8.9	12.0	13.6
Gololchaa	2.5	2.1	2.1	2.3	1.9	2.2	2.3	1.9	3.2	4.2	2.5	3.3	3.0	3.4	1.7	2.1
Gunaa	6.6	5.4	5.6	5.7	4.3	4.8	5.5	3.9	6.4	5.5	6.1	5.0	3.5	4.0	5.2	5.7
Heexoosaa	5.7	7.0	7.5	6.3	7.4	7.2	8.4	6.5	9.0	7.9	7.3	6.6	10.0	9.8	7.9	8.0
Honqoloo Waabee	5.1	5.1	4.2	3.9	4.2	4.5	5.9	5.5	7.8	6.3	6.5	6.2	6.6	7.0	5.7	2.8
Jajuu	6.4	5.5	5.6	5.3	5.9	6.8	9.8	9.1	9.8	8.4	7.1	6.2	8.5	7.9	6.6	6.2
Limmuu Fi Bilbiloo	3.1	3.3	3.5	3.8	4.5	3.8	4.3	4.2	3.9	3.0	4.1	3.4	5.2	3.0	3.2	1.2
Loodee Heexosaa	5.8	4.3	6.3	5.7	4.5	4.3	6.3	4.8	6.8	5.0	7.7	3.2	6.2	7.3	5.7	4.9
Martii	8.7	8.5	6.8	7.0	8.5	8.0	8.5	9.6	8.2	7.5	8.1	5.8	7.1	7.1	7.0	8.2
Muneessaa	6.6	7.8	8.4	7.8	7.5	7.1	7.2	6.6	7.5	7.4	5.9	6.1	9.2	7.9	5.9	5.1
Roobee	8.8	8.9	7.4	8.1	8.0	6.9	9.2	7.0	10.0	8.4	10.6	6.7	8.3	6.2	3.2	2.3
Seeruu	2.7	2.4	3.0	3.1	3.5	4.8	6.3	6.2	7.0	4.3	5.5	4.0	9.9	8.6	3.6	3.0
Shanan Kooluu																
Shirkaa	1.5	1.8	2.5	1.7	2.6	2.3	9.9	7.7	6.8	4.6	6.0	3.5	6.0	5.3	3.2	1.5
Siree	6.6	5.3	7.2	7.7	7.8	7.7	6.8	5.9	9.2	9.9	6.0	7.3	9.3	5.2	3.7	2.6
Suudee	6.3	5.9	6.2	6.2	6.7	6.7	9.1	8.4	8.9	7.9	5.8	4.7	6.1	4.4	2.4	1.0
Xannaa	6.8	5.3	6.6	6.0	6.3	6.6	6.1	7.0	15.5	12.7	8.1	6.7	14.0	10.8	2.9	3.1
Xiyyoo	3.8	4.0	3.4	3.2	2.4	2.2	4.2	3.1	3.1	2.9	3.1	2.2	3.7	3.6	3.6	3.8
Zuwaaya Dugdaa	3.1	3.4	4.0	4.0	3.2	3.6	4.5	3.9	8.9	7.2	6.3	5.9	6.2	5.7	5.0	4.9

Table 6: Primary Repeition Rate by Grade 2008->2009 (2015/16-> 2016/17 G.C)																
ZONE/DISTRICT	G 1		G 2		G 3		G 4		G 5		G 6		G 7		G 8	
	M	F	M	F	M	F	M	F	M	F	M	F	M	F	M	F
Bale																
Agaarfaa	1.0	0.9	0.9	0.9	0.8	0.4	1.7	1.0	2.3	1.3	2.3	1.2	2.7	1.8	2.3	2.5
B/M/Gobbaa	0.5	1.7	0.5	0.2	0.9	0.7	0.5	0.9	0.0	0.8	0.2	0.4	0.5	0.5	1.0	0.4
Barbaree	2.2	1.8	3.9	2.9	3.8	3.9	6.2	5.3	7.3	6.5	5.2	5.2	4.7	3.7	3.3	1.9
Bul/M/Gindhiir	1.6	1.2	1.5	2.8	2.6	1.5	1.7	1.4	1.0	1.1	1.5	0.8	0.6	0.7	0.8	1.0
Daawee Sarar	3.3	2.4	4.2	4.0	2.7	5.3	1.6	1.1	0.8	0.0	0.4	4.8	1.1	1.6	2.4	0.0
Daawwee Qaachan	4.4	3.5	5.2	7.2	8.4	6.6	8.6	11.5	6.8	12.1	11.1	24.5	3.1	12.9	0.7	4.1
Dalloo Mannaa	1.4	1.6	3.2	3.5	4.0	4.5	4.7	4.1	3.5	3.5	3.9	4.5	5.4	4.1	3.6	4.2
Diinshoo	0.0	0.0	0.3	0.0	0.3	0.1	0.0	0.4	0.4	0.6	0.2	0.0	0.0	0.0	0.0	0.0
Gaasaraa	0.6	0.8	2.2	1.9	2.5	1.5	1.7	1.6	2.9	1.3	1.5	0.9	2.1	1.3	2.1	0.7
Gindhiir	1.8	1.7	2.1	1.9	1.9	1.8	2.9	1.9	3.2	1.9	1.5	1.3	2.2	1.4	1.1	0.2
Gololcha	2.7	2.8	3.3	2.5	4.4	1.8	4.8	3.0	8.9	5.3	6.2	3.1	5.7	2.7	3.4	1.7
Goobbaa	1.3	1.1	1.3	1.7	0.8	0.8	1.3	0.4	1.7	1.3	1.8	1.0	0.7	0.8	2.0	0.4
Gooroo	4.1	3.8	2.1	1.4	2.6	1.6	2.5	1.5	2.6	1.9	2.3	1.2	2.2	1.2	1.4	0.9
Gura Dhaamolee	1.3	0.8	2.8	1.7	1.4	1.7	2.0	1.4	2.2	3.0	2.5	0.3	2.6	1.6	2.1	0.0
Harannaa Bulluq	0.3	0.4	2.3	2.3	2.0	2.0	2.3	3.3	3.3	4.0	2.5	0.9	2.8	1.6	1.4	0.6
Laga Hidhaa	0.1	0.1	0.9	1.1	0.8	0.9	1.1	1.2	2.3	2.1	1.6	0.7	2.3	1.5	1.8	0.0
Maddaa Walaabuu	1.3	2.1	2.0	2.4	2.7	3.1	2.7	2.5	1.8	1.6	2.6	3.5	1.7	1.8	1.7	1.1
Raayituu	2.9	2.0	2.8	2.0	2.8	1.8	4.7	2.6	2.1	1.3	3.8	1.7	2.3	4.5	1.7	0.7
Sawweenaa	0.8	0.7	2.9	2.5	2.7	2.3	4.3	3.6	3.5	5.0	4.5	3.4	5.3	2.5	4.7	2.0
Sinaanaa	0.8	0.7	0.7	0.6	0.5	0.6	0.8	0.6	1.4	0.8	1.7	1.1	2.3	1.3	0.7	0.4
Borana																
Areeroo	5.6	6.5	4.7	5.7	5.4	7.2	7.2	7.3	5.0	3.3	4.0	3.4	1.4	1.3	1.0	1.3
Bulchiinsa M/Yaabaloo	3.5	3.1	1.2	2.0	1.0	0.0	0.7	1.2	2.6	1.0	0.0	0.8	1.7	2.3	4.5	3.2
Dhaas	2.1	2.2	1.4	3.5	2.0	2.9	1.7	1.0	4.7	7.9	9.5	10.7	1.1	1.1	0.0	0.0
Dilloo	6.5	6.9	5.0	4.4	2.5	3.6	4.8	3.9	5.5	11.0	0.7	8.5	4.4	7.9	11.9	24.3
Dirree	2.3	1.7	2.2	1.7	2.0	1.8	2.8	4.0	2.5	3.4	1.7	2.8	3.6	2.6	0.4	0.0
Dubluq																
Elwayyaa																
Gomolee																
Guchii																
Miyoo	4.1	4.3	3.7	2.7	3.3	3.2	3.9	2.9	6.9	6.8	7.1	5.5	4.9	4.2	6.4	7.1
Moyyaalee	12.8	14.3	8.4	11.4	8.4	6.9	7.8	5.0	10.4	8.3	7.5	6.0	8.2	3.2	3.0	2.6
Taltallee	6.6	7.0	3.3	2.7	3.3	4.3	3.7	2.8	6.4	5.6	4.8	5.7	8.4	9.2	7.4	9.8
Waacilee																
Yaabaloo	1.0	1.6	1.0	0.7	1.2	1.0	0.5	1.2	3.0	2.3	0.6	0.3	1.6	0.9	0.0	0.0
Bunno Bedelle																
Beddellee	8.5	8.4	11.0	10.6	10.0	11.0	8.4	9.0	12.8	12.6	9.3	7.8	12.9	8.7	5.8	7.1
Boorachaa	6.2	6.5	11.4	10.8	10.2	11.3	9.4	10.0	10.4	11.7	8.7	8.2	13.4	10.0	11.5	14.4
Bul/M/Beddellee	0.0	0.0	13.1	10.6	8.1	8.9	9.2	5.8	6.8	5.2	5.2	3.6	10.7	12.7	11.4	10.3
Cawwaaqaa	1.5	2.2	4.1	4.5	4.6	4.3	5.7	5.8	7.4	7.1	4.4	4.5	3.1	4.2	9.8	7.0
Cooraa	17.2	19.3	13.9	13.2	11.9	11.5	9.7	9.3	10.6	10.1	8.3	9.2	8.8	11.0	8.2	8.1
DaabooHaannaa	3.1	4.0	3.8	3.6	4.0	4.7	6.2	5.2	5.0	4.4	5.5	6.5	5.5	4.4	9.3	10.1
Deeggaa	6.7	4.1	9.0	7.7	11.2	9.8	8.8	8.8	7.2	6.5	7.7	7.4	9.8	9.0	9.9	11.2
Dhidheessaa	3.6	3.1	3.7	3.1	3.6	3.4	3.1	3.1	5.4	4.6	3.9	3.7	8.4	5.6	2.5	5.4
Gachii	7.9	9.1	7.1	8.0	6.8	7.3	6.7	7.0	7.2	6.4	7.2	8.3	9.5	9.1	15.6	16.3
Makkoo	19.6	18.5	17.0	16.4	14.6	12.1	10.3	11.5	8.5	5.5	10.6	8.8	12.2	11.9	12.0	20.0

Table 6: Primary Repeation Rate by Grade 2008->2009 (2015/16-> 2016/17 G.C)

ZONE/DISTRICT	G1		G2		G3		G4		G5		G6		G7		G8	
	M	F	M	F	M	F	M	F	M	F	M	F	M	F	M	F
Guji																
Aagaa Waayyuu																
Adoolaa	7.6	6.5	8.5	8.8	8.2	7.8	8.3	8.3	5.6	7.5	5.8	5.8	7.9	3.9	2.7	
Annaa Sorraa	6.3	6.2	9.0	9.0	8.3	7.5	8.8	8.3	7.1	7.0	7.8	6.3	6.9	7.4	6.9	4.6
Booree	7.2	6.0	5.9	7.3	5.6	5.5	5.5	5.4	5.5	5.0	5.5	6.8	7.0	5.6	2.9	3.0
Bu/M/Adoolaa	6.1	4.8	5.2	3.1	2.9	4.6	4.7	4.9	1.9	2.0	1.0	1.8	4.3	3.2	3.7	1.7
Bul /Maga/ Nageellee	0.2	0.0	4.7	3.5	5.3	5.3	8.4	6.7	8.3	5.1	7.1	4.9	4.3	3.8	2.0	1.9
Bul/M/Oddoo Shaakkisoo	10.4	7.6	9.1	8.2	8.3	7.5	12.9	13.2	4.8	6.7	5.6	8.6	4.2	5.9	3.2	5.2
Daamaa	5.0	4.2	6.2	5.4	4.7	4.5	2.9	4.6	6.8	6.3	3.3	3.0	6.1	5.6	2.8	4.5
Girjaa	10.6	9.6	8.4	8.3	6.5	16.4	6.7	9.0	6.4	8.7	4.7	7.5	6.7	6.8	2.9	3.2
Gooroo Doolaa	4.6	4.8	5.2	4.8	4.2	4.4	5.2	4.6	3.8	3.1	4.3	5.0	4.6	5.2	4.2	5.7
Gumii Eldalloo																
Haroo Walaabuu																
Liiban	0.8	1.1	2.2	2.7	2.2	2.9	2.0	1.3	3.6	1.3	0.5	0.9	3.7	1.6	2.1	0.0
Oddoo Shaakkisoo	11.7	8.1	5.1	4.8	3.2	4.0	4.4	7.7	4.8	8.2	4.6	6.1	8.3	11.5	4.3	5.6
Sabbaa Boruu	3.5	2.7	3.1	3.0	3.3	4.1	3.6	3.0	2.8	3.1	2.6	2.7	3.8	4.4	2.8	4.2
Uraagaa	3.3	3.1	3.9	4.9	3.5	3.5	3.6	4.9	4.8	6.3	3.5	5.8	4.5	6.9	2.3	2.9
Waadaraa	6.9	8.3	8.4	7.3	8.0	6.8	7.0	7.9	8.5	5.7	8.1	7.1	4.8	8.2	4.2	2.5
West Guji																
Abbayaa	7.5	6.7	9.4	10.6	9.9	11.5	10.1	10.1	12.7	13.3	9.9	10.3	10.4	14.5	7.7	9.8
Birbira Kojowaa																
Bulchiinsa Magaala Bulee Horaa	5.0	5.4	3.5	2.8	3.8	2.9	1.8	2.3	5.0	4.4	4.8	2.8	2.0	2.4	0.8	1.5
Bulee Horaa	5.1	4.5	6.0	5.9	5.4	6.3	5.3	5.4	5.2	6.9	5.3	5.4	5.9	5.8	5.2	5.3
Dugdaa Daawwaa	3.8	3.0	4.1	4.1	2.8	3.2	4.3	6.3	3.9	3.8	3.3	3.6	4.3	4.8	4.1	3.4
Galaanaa	1.7	1.6	2.6	3.4	2.6	3.0	2.3	2.7	3.2	3.6	1.7	3.0	2.8	2.4	1.0	1.3
Hambalaa Waamannaa	7.7	6.5	8.8	7.8	6.8	7.2	7.1	10.5	7.7	9.7	7.2	9.8	6.6	11.2	3.2	4.4
Malkaa Soddaa	2.8	2.4	3.1	3.7	2.1	2.7	1.6	4.3	3.2	4.6	2.5	2.1	3.5	4.4	4.4	6.6
Qarcaa	3.9	3.8	4.8	4.8	4.9	4.9	5.4	5.0	7.0	6.3	5.9	9.0	4.8	7.7	4.1	5.6
Surroo Barguddaa																
East Hararge																
B/M/Awudaay	8.7	9.8	9.1	8.2	7.4	9.3	9.9	6.6	10.3	11.9	8.4	7.0	6.1	4.5	1.5	1.4
B/M/Baabbilee																
B/M/Dadar	2.1	1.4	3.0	4.4	4.5	3.7	4.7	5.8	5.6	5.8	7.6	8.3	4.5	5.1	11.7	10.0
B/M/Haroomayaa	6.2	5.0	4.4	4.9	3.1	1.8	7.3	6.4	7.1	6.2	7.7	6.8	11.6	8.3	5.9	3.6
Baabbilee	8.4	8.3	11.0	11.9	12.7	10.9	13.2	10.7	12.7	14.3	13.8	15.8	14.2	15.8	5.3	2.6
Baddannoo	11.2	11.6	10.2	9.4	10.2	11.5	12.3	13.5	13.4	14.2	13.1	16.7	12.2	12.7	6.0	8.8
Cinaaqsan	10.2	10.6	7.1	6.5	5.8	6.2	6.3	6.8	6.4	5.6	4.7	3.7	4.9	9.4	5.1	4.1
Dadar	13.4	13.0	10.1	12.5	12.6	11.8	13.2	14.2	13.9	13.5	12.7	13.7	14.0	14.8	7.0	7.3
Fadiis	18.7	18.9	21.9	21.3	24.6	24.6	20.0	25.4	21.1	27.3	22.2	33.0	23.8	32.6	9.2	17.3
Giraawwaa	17.1	17.7	16.7	17.9	16.6	18.4	18.1	18.6	15.6	18.8	15.7	14.7	12.0	12.3	3.6	4.6
Gola Odaa	4.1	4.4	5.0	3.8	4.3	4.9	3.8	5.1	3.9	4.1	1.1	4.5	3.5	2.5	1.4	0.0
Gooroo Guutuu	12.7	11.9	12.3	12.8	12.2	13.5	10.5	11.7	11.9	11.6	8.9	9.6	10.9	10.3	5.5	2.9
Gooroo Muxii																
Gursum	0.7	0.7	0.7	0.9	0.9	1.1	2.3	2.1	2.5	3.0	3.5	3.5	3.5	4.6	2.5	0.0
Haraa Maayaa	10.2	10.1	7.4	7.5	6.3	7.4	7.2	10.9	6.8	7.3	6.4	6.6	7.7	8.4	3.9	3.5
Jaarsoo	1.5	1.7	1.5	1.2	1.1	1.1	15.1	16.3	17.1	18.9	12.1	14.5	14.9	18.2	8.0	2.6
Kombolcha	11.2	13.0	10.8	12.4	11.7	12.3	12.3	11.4	11.7	13.5	12.8	14.1	13.4	16.4	5.3	4.8
Kurfaa Callee	16.8	18.7	21.4	20.6	20.9	21.4	21.3	18.4	19.8	20.2	16.8	19.4	18.1	13.6	5.6	3.7
Malkaa baloo	9.7	9.1	9.8	9.7	10.2	13.2	9.7	10.7	12.8	11.5	11.9	10.2	10.2	14.8	5.7	5.6
Mayyuu	17.6	16.9	12.3	12.8	11.6	13.7	11.4	16.1	10.7	10.8	10.4	13.1	9.8	13.9	5.5	9.3
Meettaa	6.7	6.8	6.6	6.9	7.3	7.1	7.0	7.6	7.0	6.8	7.0	5.0	7.0	6.0	3.9	2.1
Miidhagaa Tolaa	14.4	13.2	12.9	12.5	12.7	13.1	12.9	13.4	11.6	9.5	12.9	13.2	14.9	15.7	5.7	5.9
Qarsaa	4.3	3.9	5.5	6.3	4.6	5.9	4.9	5.3	7.7	10.5	6.9	7.4	7.4	9.5	4.8	1.9
Qumbii	2.2	2.3	1.3	0.4	6.7	3.2	4.9	3.8	4.1	5.8	3.8	4.5	2.0	6.3	0.0	0.0

Table 6: Primary Repeation Rate by Grade 2008->2009 (2015/16-> 2016/17 G.C)

ZONE/DISTRICT	G1		G2		G3		G4		G5		G6		G7		G8	
	M	F	M	F	M	F	M	F	M	F	M	F	M	F	M	F
West Hararge																
Ancaar	4.1	4.4	5.4	4.0	4.8	5.9	6.2	5.9	5.7	5.3	4.5	5.1	5.7	6.3	2.4	2.1
B/M/Baddeessaa	0.4	0.2	4.7	4.9	4.3	4.9	6.1	7.3	5.6	3.8	3.8	4.7	11.9	19.3	2.6	6.6
Bookee	1.1	1.1	1.1	1.4	1.4	2.0	1.8	2.3	3.0	3.1	4.3	5.4	4.0	4.2	0.6	0.6
Bu/Mag/Ciroo	5.1	7.4	7.0	4.1	5.9	5.1	8.8	6.3	10.9	13.1	7.9	4.2	9.2	8.7	6.8	11.7
Burqaa Dhiintuu	3.9	3.4	2.2	2.7	2.2	2.3	2.8	3.6	2.5	0.6	0.8	1.2	3.0	0.4	2.0	0.0
Ciroo`	4.8	4.0	4.8	4.0	4.1	4.8	4.8	5.2	8.0	7.2	7.9	9.5	6.3	9.6	5.4	6.1
Daaroo Labuu	2.7	2.8	1.8	1.7	2.0	2.5	2.5	3.0	5.3	4.8	5.6	5.1	7.7	8.9	5.2	3.6
Doobbaa	7.1	7.1	5.4	5.9	5.4	6.1	6.3	7.8	8.1	8.5	7.4	7.6	12.0	8.4	9.8	15.9
Gamachis	5.7	5.8	4.9	4.8	4.4	3.8	4.2	4.3	6.9	7.9	7.5	8.1	10.5	11.4	14.2	13.0
Gubbaa Qorichaa	3.0	2.4	2.9	2.3	3.1	2.1	4.3	3.3	4.3	6.0	5.6	4.6	7.0	5.8	4.8	6.7
Gumbii Bordoddee																
Habroo	3.3	2.9	2.7	2.7	2.7	3.0	4.2	4.0	7.2	7.2	7.5	8.1	8.6	10.7	7.3	13.6
Hawwii Guddina	4.8	4.6	2.5	4.2	2.3	2.8	2.5	2.6	3.1	4.0	3.3	4.0	3.2	4.3	5.6	6.6
Masalaa	10.7	10.8	8.5	8.0	7.7	8.9	9.9	11.1	10.7	10.1	9.7	11.0	7.4	9.6	10.4	29.4
Mi'eessoo	3.4	3.1	3.4	3.9	3.4	4.2	4.3	3.0	4.8	4.6	4.9	5.6	2.3	2.4	4.2	5.1
Odaa Bultuum	4.9	5.5	6.9	7.1	5.8	7.0	7.8	7.9	8.4	9.9	7.9	8.8	7.7	9.8	5.6	7.3
Xulloo	15.1	16.5	14.7	16.1	10.6	12.2	14.2	13.7	14.9	16.5	12.8	12.0	16.2	15.3	8.5	5.7
Horro Guduru Wollaga																
Abbaay Cooman	14.9	15.8	7.6	8.8	11.2	8.2	7.1	7.7	4.9	6.0	2.1	2.0	11.8	12.2	1.4	0.9
Abbee Dangooroo	9.5	6.9	6.8	7.2	6.4	5.6	5.4	3.9	3.6	3.0	3.3	3.0	4.0	1.5	2.6	0.9
Amuru	3.0	2.7	2.4	2.8	0.4	0.4	2.2	1.5	5.3	3.6	2.8	2.4	6.3	5.2	0.3	0.7
B/M/Shaambuu	9.5	9.7	7.4	5.6	4.5	4.9	2.2	3.9	6.8	7.9	7.1	5.1	5.4	5.6	6.2	9.7
Guduru	8.8	9.5	5.6	6.1	5.0	4.5	4.3	4.8	7.4	8.2	5.2	4.8	4.0	4.9	1.5	1.1
Habaaboo Guduru	9.5	8.8	5.6	5.9	4.8	3.1	2.5	2.5	4.0	2.8	3.6	2.9	11.3	17.3	1.2	0.2
Horro	4.0	4.3	3.3	4.2	3.6	2.8	2.8	2.5	5.6	5.8	3.3	4.1	5.8	6.0	3.0	2.1
Jaardagaa Jaartee	7.6	7.0	6.8	6.2	4.3	3.4	2.2	3.4	5.1	7.0	3.7	1.9	3.5	4.7	3.0	1.0
Jimmaa Gannatii	11.0	11.1	7.8	7.0	6.4	5.9	8.5	7.6	8.9	6.6	5.9	5.6	9.5	9.5	1.2	0.1
Jimmaa Raaree	3.7	3.5	10.6	11.1	10.1	9.0	7.1	7.5	7.2	7.1	6.1	5.6	9.6	13.1	2.6	3.3
Ilu Abba Bora																
Aallee	13.6	12.7	10.4	9.6	10.5	9.3	6.4	8.0	14.2	10.5	8.0	7.2	11.8	14.2	21.0	25.5
Algee Saachii	8.4	7.5	7.0	6.8	7.6	7.9	6.3	4.8	5.5	6.3	7.8	6.1	6.9	6.0	4.2	3.3
B/M/Mattuu	4.4	4.4	6.1	4.7	6.1	4.1	5.1	5.7	4.4	3.0	4.1	2.0	3.9	3.2	6.0	4.1
Bachoo	13.6	12.1	9.6	9.3	10.2	10.0	9.7	9.5	7.8	10.8	9.0	9.8	11.6	12.1	13.3	9.0
Biiloo Nophaa	10.5	11.3	10.4	11.5	8.6	10.1	9.9	10.7	8.9	10.6	4.6	6.1	6.6	6.1	21.3	25.7
Buree	15.2	14.4	13.1	10.1	11.7	8.0	13.5	12.9	13.3	12.0	8.9	5.6	15.7	14.2	5.9	8.8
Daariimu	1.5	1.5	2.0	2.1	1.9	2.1	3.0	3.1	4.1	4.4	4.0	2.8	4.0	4.9	5.6	7.3
Diduu	11.1	9.3	12.0	7.6	8.8	8.3	7.7	9.4	9.3	9.1	7.6	8.3	6.8	5.3	10.4	11.3
Dooraanii	6.0	4.7	8.1	5.6	4.6	4.9	7.1	7.4	5.0	4.5	4.1	4.1	8.3	5.0	14.5	23.2
Haluu	13.7	15.0	12.2	16.9	18.3	14.0	20.0	17.7	13.8	13.9	10.5	9.1	18.6	23.7	15.5	11.5
Hurumuu	7.9	6.5	4.7	5.1	5.2	5.0	5.9	5.6	6.1	5.9	4.0	4.3	4.6	4.7	11.3	13.9
Mattuu	11.3	10.6	13.5	11.3	10.7	10.8	10.8	8.6	11.9	11.6	11.1	9.6	9.8	8.6	17.0	21.1
Noonoo Sallee	4.1	3.7	4.2	4.2	3.7	2.6	3.7	3.9	5.4	5.5	3.9	4.3	2.3	3.0	3.5	4.5
Yaayyoo	5.8	7.0	6.3	7.7	6.4	6.6	6.8	7.7	5.8	5.9	6.5	7.2	5.9	6.2	5.7	8.6
Jimma																
B/m/aggaaroo	1.6	1.0	1.2	1.2	0.8	1.2	1.8	1.6	1.2	1.8	2.6	1.1	1.5	1.2	2.4	0.8
Botor Xoollay																
Cooraa Botor	0.8	0.5	1.0	0.7	1.0	0.6	4.1	3.3	4.3	3.5	3.0	2.6	4.0	3.4	2.8	2.6
Deedoo	1.7	1.9	1.7	1.7	1.6	1.8	2.2	1.7	2.8	2.2	2.5	2.4	2.5	1.9	2.9	2.4
Geeraa	4.1	4.1	5.4	5.8	5.8	5.6	9.2	8.6	8.3	9.0	8.9	8.5	9.6	9.2	5.8	4.9
Gommaa	5.5	5.1	2.4	1.9	2.2	1.9	2.1	1.8	1.9	2.3	2.4	1.7	2.5	2.3	1.9	2.0
Gumaay	0.8	0.9	1.9	1.6	2.1	2.0	2.5	1.7	2.6	1.7	1.6	1.3	2.4	1.0	2.9	3.1
Limmuu Koosaa	0.7	0.4	0.6	0.8	0.7	0.6	1.9	1.5	1.5	1.4	1.5	1.6	2.1	1.6	1.7	1.9
Limmuu Saqqaa	1.6	1.6	2.3	1.7	2.0	1.8	2.2	2.4	2.4	1.7	2.1	2.0	2.1	1.5	2.1	1.3

Table 6: Primary Repetition Rate by Grade 2008->2009 (2015/16-> 2016/17 G.C)

ZONE/DISTRICT	G 1		G 2		G 3		G 4		G 5		G 6		G 7		G 8	
	M	F	M	F	M	F	M	F	M	F	M	F	M	F	M	F
Maannaa	5.4	5.1	2.1	2.2	1.6	1.6	1.9	1.8	1.4	1.4	1.4	1.0	2.2	1.9	2.3	1.7
Manchoo																
Naannoo Beenjaa	3.5	3.5	3.6	3.0	3.1	2.7	4.0	3.5	3.6	2.8	3.0	2.4	3.1	2.6	3.8	4.9
Oomoo Beeyyam																
Oomoo Naadaa	1.0	0.9	0.7	0.9	0.8	0.7	1.3	1.1	2.5	1.9	2.3	1.7	2.8	1.6	2.5	1.4
Qarsaa	1.5	1.5	1.0	1.4	1.5	1.5	2.2	2.3	2.1	2.2	2.3	1.8	1.5	1.9	1.9	1.7
Saqqaa Coqorsaa	2.4	2.7	1.6	1.7	1.8	1.7	2.3	2.6	3.3	3.3	3.8	2.3	3.4	2.7	4.9	4.1
Saxxammaa	4.9	4.7	4.1	5.5	3.8	4.2	5.3	5.8	6.6	6.5	7.3	7.0	6.6	5.9	2.5	2.0
Shabee Somboo	4.3	4.5	6.1	5.1	5.1	5.0	5.6	6.9	6.0	5.6	4.9	4.2	4.4	3.9	6.0	5.4
Sigimoo	5.3	4.5	4.0	4.3	3.8	3.5	4.2	3.5	3.7	5.2	2.9	2.8	2.3	2.4	1.4	1.0
Sokorruu	1.8	1.8	2.9	2.2	2.1	2.1	3.3	2.6	3.0	2.3	3.0	2.6	2.6	2.3	2.5	1.7
Xiroo Afataa	0.7	0.6	2.0	1.3	2.3	1.9	4.8	4.1	5.2	4.6	4.5	4.1	4.8	3.8	3.8	4.4
Oromia Special Zone Surrounding Finfine																
Aqaaqii	10.0	10.0	12.2	11.6	11.5	11.6	13.6	11.9	10.0	6.8	7.4	7.6	7.8	4.4	3.6	0.8
Barrak	0.4	0.1	0.2	0.4	0.4	0.2	5.7	7.1	4.9	4.6	2.8	1.9	3.2	0.9	1.6	1.6
Bul/Mag/Sandaafaa	0.1	0.1	0.6	0.7	1.1	0.6	6.3	4.8	2.9	3.8	1.4	1.6	1.7	2.4	4.8	3.0
Muloo	3.6	4.6	6.8	6.4	5.1	7.9	6.6	8.8	8.7	7.5	3.8	2.5	5.2	3.0	1.0	2.5
Sabata Hawas	7.8	8.2	7.7	7.0	6.1	5.3	6.9	6.8	6.6	5.3	6.0	4.6	7.9	5.2	5.2	5.8
Sulultaa	7.5	7.7	5.9	6.0	5.4	4.7	8.5	8.6	8.3	9.8	6.7	6.9	8.0	7.3	5.8	7.9
Walmaraa	9.9	10.6	9.1	7.8	7.1	5.8	8.2	8.4	7.3	7.0	5.5	6.9	5.1	5.4	5.2	5.9
Kellam Wollaga																
Anfilloo	6.3	7.2	12.1	12.2	10.4	8.7	11.4	8.6	14.6	14.2	13.2	10.9	14.4	14.4	9.4	5.9
B/M/Dambi Dolloo	11.4	10.7	12.5	8.9	10.3	8.5	12.9	12.8	18.1	13.2	7.8	4.1	13.6	14.3	8.3	8.1
Daallee Sadii	6.0	5.8	7.3	7.0	6.5	5.4	8.2	6.5	5.7	4.0	7.7	6.2	9.7	7.0	10.4	14.9
Daallee Waabaraa	3.7	4.1	4.7	5.2	4.8	3.9	5.9	4.9	4.2	4.0	3.5	3.5	7.1	6.2	6.1	5.8
Gawoo Qebee	2.5	3.0	4.9	4.8	3.9	4.3	3.6	4.9	4.3	4.6	2.5	2.3	4.0	4.6	3.4	5.5
Gidaami	5.5	4.7	4.1	3.9	4.7	4.5	4.5	4.6	5.1	4.8	4.0	3.0	4.1	3.4	4.5	3.6
Hawaa Galaan	8.8	8.4	11.2	8.6	8.5	8.6	14.5	13.9	9.5	11.2	8.3	11.3	7.5	8.7	9.8	16.2
Jimmaa Horroo	4.1	3.8	4.3	4.6	5.3	5.1	6.4	5.9	9.6	8.5	7.9	4.3	6.8	4.2	5.4	2.5
Laaloo Qlee	5.3	6.3	6.0	5.3	5.2	4.1	3.8	3.9	6.5	8.0	5.7	4.6	6.6	4.4	4.2	4.6
Sayyoo	9.8	8.7	10.0	9.7	8.1	8.2	9.7	8.6	7.7	8.3	7.8	6.5	9.7	9.9	7.8	7.5
Yama Logii Walal	6.5	6.0	8.2	5.8	6.4	5.4	8.9	7.4	8.8	6.2	5.3	3.8	7.5	5.7	3.6	3.9
East Shoa																
Adaa	5.8	6.0	3.3	3.2	3.3	3.1	3.8	2.7	6.4	5.4	4.5	5.2	6.3	4.4	5.0	3.8
Adaamaa	6.1	5.0	4.5	4.4	4.2	3.6	3.4	2.6	3.9	4.0	4.8	3.5	5.9	6.0	2.6	4.7
Adaamii Tulluu	9.3	10.7	9.1	9.6	8.0	8.0	9.0	8.2	10.4	9.2	7.6	8.5	10.4	9.3	12.4	12.7
B/M/Matahaaraa	0.3	1.8	1.1	0.4	3.1	1.0	4.4	1.3	3.2	4.1	3.5	2.1	5.1	1.6	11.0	12.5
Booraa	4.9	6.1	6.3	6.3	4.8	5.8	5.9	5.9	4.1	4.1	2.6	3.2	4.8	2.8	3.0	0.7
Bosat	3.4	3.9	3.5	3.6	3.7	2.8	2.9	2.7	4.4	2.9	4.0	4.7	4.0	4.2	5.0	4.1
Dugdaa	3.3	3.7	2.6	2.9	3.2	3.3	2.8	2.4	2.5	2.0	2.2	0.9	3.5	2.9	2.9	1.9
Fantaallee	3.5	2.4	2.7	3.5	3.2	2.1	3.0	2.5	2.4	2.2	1.7	1.2	6.2	2.5	7.9	4.2
Gimbichuu	4.8	5.1	3.6	4.3	4.3	2.6	4.2	4.2	4.4	3.4	2.8	3.1	2.9	1.7	4.0	7.3
Liban Cuqqaalaa	6.5	6.7	4.5	5.0	3.7	3.6	2.9	2.7	4.4	4.0	3.1	1.9	2.6	2.5	2.2	1.2
Lumee	3.3	3.7	3.6	2.1	2.1	2.0	3.3	2.0	3.5	2.0	2.3	2.4	2.7	3.2	6.3	6.9
North Shoa																
Abbichuuf Nya'Aa	0.4	0.4	0.6	0.4	0.9	1.1	3.2	3.3	6.5	5.9	5.0	4.2	4.1	3.2	0.9	1.5
Alaltuu	1.0	1.1	0.6	1.2	1.5	1.6	10.0	9.0	14.5	10.4	6.3	7.1	5.4	7.0	3.2	3.7
Bul/Nan/Mag/Fiichee	9.2	8.7	4.5	4.8	3.8	4.0	7.1	6.4	8.0	3.2	4.7	2.5	3.4	4.1	2.6	4.0
Dabra Libanoos	1.1	1.9	0.3	1.4	1.3	1.3	6.6	5.9	6.6	9.8	3.6	4.7	6.4	4.4	4.4	1.5
Dagam	2.4	3.1	3.4	3.2	3.0	2.8	6.0	6.5	7.9	8.4	5.7	4.7	5.9	5.3	2.8	1.1
Darraa	1.3	1.3	1.1	0.8	0.8	0.7	8.1	7.2	8.3	7.9	8.5	7.3	9.8	9.8	1.0	0.8
Giraar Jaarsoo	4.2	4.8	3.7	5.2	4.8	6.1	10.7	10.8	9.7	9.0	8.4	6.4	5.5	6.2	1.4	2.3
Hidhabuu Abootee	2.0	1.8	3.1	3.2	4.2	2.5	5.2	5.1	4.2	4.3	6.2	4.3	4.3	4.0	4.2	2.6
Jldaa	1.2	1.1	1.4	2.2	1.8	1.9	2.6	2.1	6.3	7.4	6.5	6.0	5.6	4.5	3.0	1.5
Kuyyuu	3.4	2.8	3.9	4.1	3.4	4.8	8.3	8.4	6.7	5.8	5.0	5.2	5.5	5.4	4.4	4.0
Qimbibiiti	2.2	2.4	3.6	2.8	2.8	1.9	4.7	4.1	5.9	5.2	5.2	4.5	6.2	3.5	4.9	6.9
Warra Jaarsoo	1.6	1.1	2.3	2.5	2.5	2.8	2.9	3.5	2.8	2.8	2.7	1.9	4.0	2.8	2.9	3.4
Wucaalee	7.7	8.1	5.8	6.0	5.9	6.8	6.0	6.7	8.8	8.7	5.5	8.0	7.1	8.4	3.1	5.6
Yaayyaa Gul.	2.3	3.2	3.1	2.9	3.7	2.7	8.0	7.8	7.6	6.7	7.2	5.9	5.4	5.4	2.6	2.7

Table 6: Primary Repeation Rate by Grade 2008->2009 (2015/16-> 2016/17 G.C)

ZONE/DISTRICT	G 1		G 2		G 3		G 4		G 5		G 6		G 7		G 8	
	M	F	M	F	M	F	M	F	M	F	M	F	M	F	M	F
East Shoa																
Adaa	5.8	6.0	3.3	3.2	3.3	3.1	3.8	2.7	6.4	5.4	4.5	5.2	6.3	4.4	5.0	3.8
Adaamaa	6.1	5.0	4.5	4.4	4.2	3.6	3.4	2.6	3.9	4.0	4.8	3.5	5.9	6.0	2.6	4.7
Adaamii Tulluu	9.3	10.7	9.1	9.6	8.0	8.0	9.0	8.2	10.4	9.2	7.6	8.5	10.4	9.3	12.4	12.7
B/M/Matahaaraa	0.3	1.8	1.1	0.4	3.1	1.0	4.4	1.3	3.2	4.1	3.5	2.1	5.1	1.6	11.0	12.5
Booraa	4.9	6.1	6.3	6.3	4.8	5.8	5.9	5.9	4.1	4.1	2.6	3.2	4.8	2.8	3.0	0.7
Bosat	3.4	3.9	3.5	3.6	3.7	2.8	2.9	2.7	4.4	2.9	4.0	4.7	4.0	4.2	5.0	4.1
Dugdaa	3.3	3.7	2.6	2.9	3.2	3.3	2.8	2.4	2.5	2.0	2.2	0.9	3.5	2.9	2.9	1.9
Fantaallee	3.5	2.4	2.7	3.5	3.2	2.1	3.0	2.5	2.4	2.2	1.7	1.2	6.2	2.5	7.9	4.2
Gimbichuu	4.8	5.1	3.6	4.3	4.3	2.6	4.2	4.2	4.4	3.4	2.8	3.1	2.9	1.7	4.0	7.3
Liban Cuqqaalaa	6.5	6.7	4.5	5.0	3.7	3.6	2.9	2.7	4.4	4.0	3.1	1.9	2.6	2.5	2.2	1.2
Lumee	3.3	3.7	3.6	2.1	2.1	2.0	3.3	2.0	3.5	2.0	2.3	2.4	2.7	3.2	6.3	6.9
North Shoa																
Abbichuuf Nya'Aa	0.4	0.4	0.6	0.4	0.9	1.1	3.2	3.3	6.5	5.9	5.0	4.2	4.1	3.2	0.9	1.5
Alaltuu	1.0	1.1	0.6	1.2	1.5	1.6	10.0	9.0	14.5	10.4	6.3	7.1	5.4	7.0	3.2	3.7
Bul/Nan/Mag/Fiichee	9.2	8.7	4.5	4.8	3.8	4.0	7.1	6.4	8.0	3.2	4.7	2.5	3.4	4.1	2.6	4.0
Dabra Libanoos	1.1	1.9	0.3	1.4	1.3	1.3	6.6	5.9	6.6	9.8	3.6	4.7	6.4	4.4	4.4	1.5
Dagam	2.4	3.1	3.4	3.2	3.0	2.8	6.0	6.5	7.9	8.4	5.7	4.7	5.9	5.3	2.8	1.1
Darraa	1.3	1.3	1.1	0.8	0.8	0.7	8.1	7.2	8.3	7.9	8.5	7.3	9.8	9.8	1.0	0.8
Giraar Jaarsoo	4.2	4.8	3.7	5.2	4.8	6.1	10.7	10.8	9.7	9.0	8.4	6.4	5.5	6.2	1.4	2.3
Hidhabuu Abootee	2.0	1.8	3.1	3.2	4.2	2.5	5.2	5.1	4.2	4.3	6.2	4.3	4.3	4.0	4.2	2.6
Jiddaa	1.2	1.1	1.4	2.2	1.8	1.9	2.6	2.1	6.3	7.4	6.5	6.0	5.6	4.5	3.0	1.5
Kuyyuu	3.4	2.8	3.9	4.1	3.4	4.8	8.3	8.4	6.7	5.8	5.0	5.2	5.5	5.4	4.4	4.0
Qimbibiiti	2.2	2.4	3.6	2.8	2.8	1.9	4.7	4.1	5.9	5.2	5.2	4.5	6.2	3.5	4.9	6.9
Warra Jaarsoo	1.6	1.1	2.3	2.5	2.5	2.8	2.9	3.5	2.8	2.8	2.7	1.9	4.0	2.8	2.9	3.4
Wucaalee	7.7	8.1	5.8	6.0	5.9	6.8	6.0	6.7	8.8	8.7	5.5	8.0	7.1	8.4	3.1	5.6
Yaayyaa Gul.	2.3	3.2	3.1	2.9	3.7	2.7	8.0	7.8	7.6	6.7	7.2	5.9	5.4	5.4	2.6	2.7
South West Shoa																
Ammayyaa	19.8	20.0	17.3	16.3	15.5	15.1	16.9	15.1	16.4	15.0	13.8	12.5	13.6	11.8	7.2	7.1
Bacho	21.4	21.8	20.7	19.2	19.4	16.5	17.8	14.5	17.7	17.1	16.0	17.1	16.2	14.6	12.5	8.3
Daawoo	26.3	21.5	21.3	21.7	17.4	20.3	15.8	14.8	15.2	13.7	9.9	6.5	13.3	10.0	7.0	10.0
Goro	32.1	29.4	34.1	30.3	31.3	27.6	25.2	24.1	31.7	30.3	21.8	15.8	20.9	28.2	14.9	11.7
Iluu	10.4	9.4	22.6	18.8	18.1	19.2	18.7	16.1	22.6	20.6	26.2	18.1	27.5	18.8	12.0	9.4
Qarsaa Maaliimaa	13.8	14.6	15.3	14.9	10.7	11.0	9.4	9.3	16.9	17.4	10.1	9.2	8.0	5.6	5.1	5.7
Sadeen Sooddoo	11.5	12.1	10.0	9.9	9.8	10.1	10.5	10.0	10.9	10.6	4.7	6.6	6.8	4.2	3.1	0.4
Sodoo Daacii	7.4	8.5	8.3	7.5	8.0	9.3	7.6	6.3	6.2	5.7	6.2	4.4	4.3	3.0	2.8	0.4
Tolee	20.9	21.5	13.4	17.5	14.7	16.4	16.4	14.9	15.8	16.0	14.3	9.1	22.9	14.4	14.2	8.8
Walisoo	31.8	29.0	29.8	26.3	26.3	23.6	25.1	24.2	22.7	20.5	18.1	16.0	18.9	15.5	11.7	8.9
Wancii	21.3	20.9	20.3	21.3	16.3	17.0	13.5	15.7	13.0	13.6	11.0	11.2	9.0	8.4	2.9	4.2
West Shoa																
Abuna Gidabarat	15.7	15.0	10.0	10.7	9.5	8.7	10.5	9.3	12.9	12.7	9.2	7.7	11.7	12.3	5.2	3.6
Adaaa Bargaa	10.0	10.7	8.7	7.6	8.3	8.3	7.5	7.9	6.4	6.6	6.3	5.6	6.9	5.3	3.5	2.5
Amboo	39.0	38.1	41.1	38.5	39.3	35.2	40.6	39.0	34.5	33.0	32.3	34.2	37.6	31.6	12.9	12.3
Bakko Tibbee	8.9	7.2	8.9	9.4	9.2	8.5	7.8	7.2	9.2	6.8	7.7	8.9	8.1	7.5	4.0	3.7
Calliyaa	11.3	10.8	8.8	9.0	7.9	6.2	6.4	6.3	6.3	5.7	5.3	4.8	9.1	6.9	3.8	1.7
Cobii																
Daannoo	17.7	16.7	18.3	18.3	18.9	15.1	15.4	16.1	13.6	10.5	12.7	9.9	12.2	8.1	11.4	8.5
Dandii	28.2	26.6	32.0	29.1	33.7	32.0	33.4	32.4	32.1	34.0	30.3	28.7	34.2	28.2	31.4	28.5
Dirree Incinnii	17.5	16.7	15.5	16.1	11.9	13.8	11.4	11.3	12.8	11.9	8.6	8.3	10.3	8.3	6.3	5.1
Ejeree	21.0	20.8	19.5	17.5	20.8	18.8	14.0	11.1	14.2	11.0	12.7	7.7	12.2	7.1	9.2	7.2
Ejersa Lafoo																
Gindabarat	5.0	4.7	5.3	5.7	2.6	2.5	3.9	3.4	4.5	4.6	3.6	3.9	8.3	8.3	2.0	1.8
Ilfataa	18.9	16.2	22.3	19.8	10.7	10.2	13.1	11.3	10.8	12.1	14.1	13.3	10.4	7.3	5.6	3.2
Iluu Galaan	12.0	11.9	10.6	12.5	10.8	9.3	9.2	6.2	9.8	7.7	7.6	3.9	11.0	4.7	4.2	3.1
Jalduu	11.4	11.1	10.3	11.3	11.8	11.3	11.7	12.5	13.0	11.5	10.8	10.1	13.7	9.3	6.6	4.3
Jlbaat	3.5	3.3	3.6	4.5	3.7	3.0	3.9	3.6	4.0	4.0	3.8	3.0	4.0	3.4	2.0	1.1
Liiban Jaawwii																
Meettaa Roobii	10.2	9.1	9.4	9.4	9.3	9.2	10.2	9.4	8.2	7.5	7.9	6.1	7.9	7.6	6.3	4.2
Meettaa Walqixxee																
Miidaa Qanyii	6.9	5.3	7.6	7.9	6.3	6.5	7.6	6.9	8.0	5.3	6.4	5.6	5.6	6.1	3.3	3.0
Nonnoo	10.4	10.3	9.9	8.6	9.1	10.0	9.0	8.8	7.7	8.5	9.7	10.1	12.2	6.7	1.7	5.6
Tokkee Kutaayee	19.5	19.7	15.3	14.3	13.5	13.5	13.6	11.2	11.6	11.8	7.4	8.3	12.3	8.4	6.8	4.7

Table 6: Primary Repeation Rate by Grade 2008->2009 (2015/16-> 2016/17 G.C)

ZONE/DISTRICT	G1		G2		G3		G4		G5		G6		G7		G8	
	M	F	M	F	M	F	M	F	M	F	M	F	M	F	M	F
East Wollega																
Bonayaa Boshee	11.3	9.3	8.8	5.7	6.6	7.4	6.7	6.7	6.4	3.3	6.6	3.0	6.5	2.7	4.9	2.0
Diiggaa	0.3	0.5	4.9	4.6	4.8	4.0	4.0	4.4	4.7	3.5	5.6	3.3	6.2	4.9	2.8	1.2
Giddaa Ayyaanaa	7.5	7.5	8.7	9.1	7.8	6.5	8.2	8.2	6.8	6.7	5.9	4.2	5.9	5.8	1.8	1.0
Gobbuu Sayyoo	6.9	4.7	5.5	5.0	3.6	5.3	4.3	3.7	7.3	4.3	4.3	2.7	4.0	3.5	4.6	3.8
Guddayaa Biilaa	4.9	5.0	6.0	4.2	6.1	4.7	5.8	5.6	6.5	5.2	4.7	3.5	6.4	4.4	1.9	1.1
Guutoo Giddaa	9.1	8.4	9.6	8.4	9.6	8.5	10.3	8.1	6.6	6.2	5.7	4.1	5.8	4.6	2.5	2.4
Haroo Limmuu	13.2	12.2	11.1	9.3	8.3	9.3	7.5	5.7	6.0	5.5	5.2	6.0	9.3	9.3	2.1	1.4
Ibaantuu	4.7	5.1	2.9	3.0	1.2	0.9	2.1	1.7	1.7	1.2	2.1	2.1	2.8	8.0	2.9	7.8
Jimmaa Arjoo	10.4	9.3	9.0	6.6	10.9	7.0	6.3	5.8	6.7	4.8	4.3	4.0	4.0	3.2	2.6	0.9
Kiramu	2.8	1.6	4.2	3.3	4.3	3.2	4.3	4.6	2.5	1.5	2.6	1.4	2.7	2.0	1.1	1.5
Leeqaa Dullachaa	3.3	3.0	5.2	4.7	5.9	5.5	4.6	4.3	4.0	3.6	3.6	3.4	5.5	3.2	3.0	1.7
Limmu	4.0	4.6	2.2	2.2	2.0	1.5	1.6	0.8	1.3	1.3	0.9	0.7	0.9	1.7	0.5	0.4
Nuunnu Qumbaa	4.9	3.9	10.8	9.1	8.6	6.9	8.1	5.4	5.4	5.2	4.8	4.3	6.6	6.2	2.3	1.2
Saassigaa	8.8	7.1	6.7	6.0	7.9	5.7	10.0	7.2	6.9	7.0	6.7	6.2	7.9	7.1	3.7	2.6
Siibuu Siree	19.1	15.7	13.2	11.3	10.3	9.2	10.6	7.5	9.6	9.3	8.7	6.2	8.5	6.8	5.9	1.5
Waamaa Agaloo	10.8	11.0	9.7	7.7	9.8	8.5	11.2	9.6	8.8	6.3	11.2	7.0	9.3	10.2	7.7	7.5
Waayyuu Tuqaa	6.5	8.0	5.8	4.4	5.4	4.1	5.1	5.6	2.9	4.1	4.5	2.8	5.2	3.9	2.0	1.6
West Wollega																
Aayraa	13.7	12.6	14.4	12.9	9.0	9.9	10.0	9.0	9.9	8.7	3.9	4.8	6.1	5.6	3.8	3.0
Baabboo Gambeel	3.5	3.3	4.7	3.7	3.1	2.7	3.3	3.1	2.7	2.4	2.4	3.3	2.8	3.4	1.3	0.7
Begii	2.5	2.4	1.9	2.0	1.4	1.8	1.8	2.6	2.0	2.3	2.4	2.7	3.3	3.3	0.9	0.9
Boojjii Coqorsaa	7.3	6.0	5.8	5.7	4.8	4.6	5.3	4.2	3.2	2.5	3.1	1.8	3.6	3.5	2.6	2.1
Boojjii Dirmajii	12.5	15.1	7.9	7.3	5.9	6.2	6.5	5.4	5.6	6.8	7.6	5.0	8.1	8.1	2.1	1.0
Ganjii	14.8	12.6	11.8	11.5	15.2	12.7	13.7	14.1	8.3	7.0	6.9	6.9	9.3	7.4	3.0	1.6
Gimbii	8.2	6.3	8.9	7.8	9.2	6.1	9.3	8.0	13.0	9.9	5.7	4.2	8.1	9.3	1.1	1.2
Gullisoo	7.9	8.0	8.8	9.1	7.6	6.6	5.9	5.8	8.5	8.6	4.4	5.0	8.0	7.5	3.2	3.1
Haaruu	3.1	2.8	7.1	6.4	4.4	2.4	6.5	4.7	5.4	5.1	3.1	3.1	5.7	6.1	2.3	1.6
Hoomaa	5.9	5.5	5.6	5.6	5.2	4.2	5.8	6.3	7.9	4.8	6.3	5.7	6.8	6.1	7.1	17.0
Jaarsoo	8.4	7.0	7.1	6.6	5.0	5.1	6.3	7.1	4.4	3.9	3.8	2.7	4.4	4.3	3.2	2.8
Laaloo Assaabii	6.0	5.7	8.9	7.8	7.3	6.6	7.2	8.2	4.9	3.8	4.4	4.8	5.4	5.0	1.9	1.0
Lataa Sibuu																
Magaala Mandii	14.6	16.6	10.6	15.1	11.1	9.4	10.0	12.6	9.6	6.1	1.3	2.2	2.8	3.4	0.4	0.7
Magaalaa Gimbii	8.8	7.3	8.4	4.3	5.6	3.6	5.0	3.4	6.0	4.1	6.2	3.0	6.6	5.7	3.8	2.0
Magaalaa Najoo	14.1	11.1	16.2	15.9	12.4	11.3	11.4	9.0	15.4	8.8	6.8	3.4	6.8	6.6	11.4	8.0
Mana Sibuu	4.3	3.8	3.6	4.1	5.3	5.3	4.5	5.2	5.2	3.6	4.0	3.4	3.7	4.1	2.4	1.0
Najoo	6.6	5.2	5.3	4.9	3.4	3.4	3.4	3.3	3.5	3.0	2.6	2.4	5.0	5.0	1.3	1.0
Noolee Kaabbaa	5.5	5.4	10.4	8.5	7.2	7.6	10.4	7.5	11.3	9.1	6.3	4.6	7.8	8.8	5.6	9.2
Qilxuu Kaaraa	4.1	3.8	2.5	3.8	1.9	2.2	3.1	2.8	3.5	1.7	3.1	2.6	3.6	2.9	2.5	1.5
Qondaala	3.5	3.0	2.6	2.5	2.7	3.1	4.7	4.2	4.0	4.6	3.4	3.0	2.6	3.2	1.3	1.2
Sayyoo Noolee	7.7	6.1	9.2	8.0	9.5	6.8	8.0	8.0	8.0	8.5	5.9	6.7	8.3	10.4	9.7	8.7
Yuubdoo	11.9	10.7	13.7	11.8	10.6	10.3	11.2	9.6	9.8	8.8	6.8	6.0	6.0	4.6	1.2	0.6

Table 7: Primary Dropout Rate by Grade 2008->2009 (2015/16 ->2016/17 G.C)

ZONE/DISTRICT	G 1		G 2		G 3		G 4		G 5		G 6		G 7		G 8	
	M	F	M	F	M	F	M	F	M	F	M	F	M	F	M	F
West Arsi																
Adaabbaa	28.2	25.7	18.3	17.1	17.4	17.5	16.7	15.6	21.0	19.7	23.2	16.4	15.0	10.4	24.9	14.8
Arsii Nagalee	52.3	52.2	45.6	44.3	32.9	34.3	41.7	43.5	43.2	39.6	43.0	43.0	41.2	47.4	74.2	76.0
Bul/M/Arsii Nagallee	10.9	9.2	20.4	23.3	-0.2	16.3	2.8	4.6	0.0	8.3	8.5	2.5	4.8	5.4	7.7	5.0
Bul/M/Bishaan Gurraachaa	30.4	13.0	30.7	13.8	26.3	30.9	16.2	4.6	3.5	26.6	14.5	20.6	0.6	4.8	2.2	4.9
Bul/Magaala Dodolaa	39.0	36.6	3.8	11.1	2.9	2.7	9.9	1.5	16.1	9.8	12.1	0.6	1.2	14.3	10.0	8.0
Dodolaa	36.0	33.7	31.0	25.2	22.4	21.8	24.1	26.2	19.0	21.7	22.5	27.7	23.0	25.6	51.2	54.0
Gadab	34.7	33.2	30.0	25.2	24.8	23.6	24.2	22.1	26.0	22.8	25.6	22.6	22.6	23.4	50.6	36.2
Heeban Arsii																
Kofalee	35.9	32.8	33.7	29.6	24.1	23.7	24.2	22.9	24.5	23.1	23.1	18.8	21.8	18.3	2.4	10.9
Kokkossaa	36.1	39.8	28.8	31.5	20.6	21.7	21.5	25.4	22.9	22.8	10.2	19.1	21.6	22.1	18.1	35.8
Nansaboo	40.6	42.3	37.0	36.4	45.3	22.3	33.9	34.3	22.4	32.5	34.1	26.5	17.5	26.0	44.9	34.3
Qoree	36.4	46.9	31.3	7.2	29.3	21.0	27.4	22.8	32.7	34.2	27.4	26.6	24.5	27.9	33.5	37.3
Shaallaa	30.0	33.3	38.1	37.9	29.5	31.0	38.8	27.7	36.7	17.9	33.3	19.2	21.5	25.8	66.0	58.9
Shaashamannee	44.5	45.2	31.0	26.2	35.8	32.7	34.1	41.4	39.0	35.6	37.6	48.5	41.5	55.2	81.8	84.8
Siraaroo	39.8	48.0	48.6	48.4	31.1	45.8	32.3	39.7	27.5	44.7	36.8	41.6	24.9	36.3	25.0	18.8
Wondoo	52.0	45.5	38.2	36.5	28.2	33.6	31.5	30.5	27.0	32.2	27.8	21.6	21.0	37.5	63.3	50.5
Arsi																
Amiinyaa	12.9	19.5	19.3	18.7	16.5	21.0	15.7	22.9	18.8	17.3	14.5	9.3	11.5	7.2	26.0	14.6
Asakoo	20.8	19.6	8.8	14.2	5.9	10.7	7.9	11.7	12.4	10.8	5.9	14.9	15.2	12.4	21.6	33.7
Balee Gasgaar	27.5	26.8	32.0	34.2	30.7	31.8	19.5	23.7	24.3	24.6	14.4	22.9	15.5	20.7	25.1	20.4
Bul/M/Boqqojjii	18.0	20.4	11.5	13.6	8.3	13.0	0.0	2.8	16.6	5.9	1.9	2.9	8.9	19.1	31.1	1.6
Collee	16.5	16.7	13.7	11.6	3.0	9.6	13.4	9.0	4.1	8.7	12.4	13.9	2.5	4.0	12.2	16.8
Diggaluu Fi Xiijjoo	19.6	19.6	12.9	15.4	5.9	11.2	9.5	9.4	10.0	12.1	11.4	7.5	7.3	22.2	11.6	22.7
Diksiis	24.9	22.7	24.5	22.4	19.6	15.3	18.4	18.4	18.8	21.7	9.6	13.1	19.2	17.2	6.7	7.6
Dodotaa	18.8	16.9	8.9	7.9	6.8	12.4	11.0	7.5	13.3	13.6	3.3	8.2	10.5	16.2	1.0	0.4
Gololchaa	53.9	54.7	42.6	45.8	42.4	38.7	39.3	44.7	41.8	42.2	43.9	37.3	34.3	41.3	45.1	47.5
Gunaa	24.3	29.6	18.0	13.6	19.2	14.6	12.2	15.5	14.2	20.2	8.3	16.1	16.7	16.7	7.4	4.3
Heexoosaa	31.1	23.1	15.6	17.6	15.5	15.5	14.9	14.6	17.9	16.3	14.2	17.2	18.5	20.1	28.7	33.9
Honqoloo Waabee	26.2	21.4	15.3	18.0	11.4	11.5	18.6	21.2	18.3	18.1	6.7	7.6	14.4	14.9	9.3	31.1
Jajuu	26.2	24.9	22.5	18.7	15.6	14.4	16.9	18.8	19.6	19.7	15.9	21.0	11.7	15.3	22.0	33.1
Limmuu Fi Bilbiloo	33.3	28.0	32.2	25.6	22.6	20.8	25.0	19.3	21.8	20.4	22.1	21.6	25.5	21.7	43.2	48.3
Lodee Heexosaa	26.8	26.3	14.8	11.4	16.8	14.5	11.9	13.7	17.8	17.2	8.2	15.7	12.3	4.9	21.0	29.5
Martii	21.0	19.0	22.4	21.9	17.1	14.9	8.7	5.6	21.1	13.5	8.5	4.6	19.3	18.6	29.5	31.0
Muneessaa	10.9	8.3	14.3	18.5	17.9	19.1	20.2	22.8	20.0	19.7	4.1	3.9	18.2	19.8	39.3	41.2
Roobee	22.0	20.7	38.2	19.7	9.0	9.1	9.1	9.7	12.1	10.7	5.4	10.8	5.1	5.9	5.2	13.5
Seeruu	12.3	14.3	7.1	12.6	8.1	13.7	17.3	28.7	7.1	13.5	4.1	11.0	7.4	17.1	41.0	7.0
Shanan Kooluu																
Shirkaa	32.9	26.9	18.3	17.7	15.4	13.8	20.5	19.2	23.2	19.6	18.9	19.0	21.3	18.6	12.0	18.7
Siree	20.8	19.0	12.1	9.1	10.4	9.2	11.5	13.4	12.1	15.5	11.1	8.4	9.9	14.0	21.7	23.5
Suudee	23.1	22.2	17.2	21.0	8.5	16.8	15.2	14.4	18.1	19.7	9.9	19.3	11.8	20.7	22.3	32.5
Xannaa	18.4	19.3	15.2	16.0	12.8	12.3	14.4	8.5	15.9	16.4	11.4	11.6	13.9	19.4	39.3	28.1
Xiyyoo	17.4	15.3	15.3	11.3	17.5	11.7	13.6	8.8	22.1	12.3	21.0	13.1	20.1	19.1	52.3	61.7
Zuwaay Dugdaa	12.5	11.2	10.6	11.6	13.3	9.3	20.0	22.4	9.0	14.3	17.6	10.0	8.7	2.6	1.7	24.8

Table 7: Primary Dropout Rate by Grade 2008->2009 (2015/16 ->2016/17 G.C)

ZONE/DISTRICT	G 1		G 2		G 3		G 4		G 5		G 6		G 7		G 8	
	M	F	M	F	M	F	M	F	M	F	M	F	M	F	M	F
Bale																
Agaarfaa	25.0	24.7	7.2	8.2	6.5	4.8	5.2	10.5	3.6	4.7	6.0	9.4	9.1	15.8	10.6	20.0
B/M/Gobbaa	20.8	20.2	13.5	7.5	3.9	8.3	5.3	9.1	6.5	6.0	18.3	20.5	14.1	9.5	9.0	9.6
Barbaree	7.8	9.1	17.8	9.7	9.9	15.9	10.9	15.6	21.5	8.2	29.0	16.7	28.0	23.0	52.1	53.4
Bul/M/Gindhiir	20.9	22.4	21.0	16.4	10.4	2.1	0.9	4.0	13.9	9.3	11.3	3.7	49.3	33.0	30.2	34.0
Daawee Sarar	13.4	57.1	39.9	24.8	17.9	4.7	6.1	8.9	34.3	32.9	29.4	8.3	43.8	46.8	36.2	90.9
Daawee Qaachan	20.2	37.3	6.2	15.9	1.6	17.3	1.4	9.5	22.8	26.3	14.1	0.5	18.0	29.0	34.6	55.1
Daloo Mannaa	2.4	13.2	27.6	34.2	4.8	25.3	21.4	38.5	32.5	40.6	23.7	23.4	3.4	13.6	17.9	24.2
Diinshoo	23.1	25.2	11.9	13.2	15.0	9.3	6.0	14.9	19.3	20.9	29.5	40.0	30.6	38.3	29.8	21.4
Gaasaraa	18.6	14.3	10.6	12.8	13.9	16.6	17.9	16.7	16.4	8.5	21.7	15.8	19.9	19.6	23.1	19.2
Gindhiir	13.3	14.7	7.8	12.4	8.2	12.1	10.5	19.4	16.6	21.5	20.2	20.0	22.8	22.2	42.4	41.4
Gololcha	14.1	17.3	13.7	16.2	11.7	15.8	13.1	18.8	16.1	18.2	13.0	11.9	17.2	16.3	38.2	28.0
Goobbaa	19.5	18.9	21.9	13.2	15.4	14.6	8.5	15.2	25.8	11.3	22.1	17.9	22.4	32.9	57.5	65.5
Gooroo	7.3	2.2	0.3	0.9	1.6	6.7	10.4	12.0	21.6	17.8	16.7	20.6	44.0	49.0	48.1	56.2
Gura Dhaamolee	11.3	20.8	7.2	5.6	16.9	30.7	8.4	5.5	7.8	7.0	2.2	16.7	3.0	24.5	24.6	80.3
Harannaa Bulluq	8.5	7.3	4.9	17.5	9.1	19.9	19.9	14.0	15.3	27.3	20.5	44.6	39.7	40.1	13.1	34.1
Laga Hidhaa	8.0	10.3	7.4	4.8	2.7	8.7	4.7	7.8	10.6	29.0	7.9	26.2	20.7	29.0	24.2	35.8
Maddaa Walaabuu	10.7	14.7	11.4	17.0	11.0	11.9	11.7	13.5	20.8	22.4	16.6	6.9	11.9	19.0	39.9	40.7
Raayituu	11.8	26.6	11.6	20.1	13.8	16.7	5.3	10.0	13.1	13.5	3.1	13.7	7.3	9.6	49.7	81.5
Sawweenaa	18.6	18.2	13.8	10.9	13.6	2.9	22.4	26.1	26.2	23.4	20.7	24.5	23.1	24.7	14.8	51.9
Sinaanaa	17.1	23.3	37.0	37.2	30.3	31.2	30.6	26.2	34.0	27.5	31.1	23.3	32.0	22.6	64.8	66.2
Borana																
Areeroo	38.3	42.3	36.1	39.8	28.1	31.4	18.2	32.8	28.3	37.8	16.0	28.1	30.2	24.0	29.6	28.4
Bulchiinsa M/Yaaballoo	17.6	18.9	9.9	0.8	8.0	8.3	6.1	8.8	8.8	7.3	2.0	0.4	9.4	7.7	5.5	6.8
Dhaas	51.0	51.7	46.4	35.3	37.1	34.4	35.0	42.3	34.6	45.8	34.2	36.6	36.5	41.6	28.0	45.7
Dilloo	26.1	23.2	18.9	18.8	10.8	13.8	18.1	26.5	21.3	19.9	34.3	31.5	17.7	23.7	34.9	23.0
Dirree	53.6	54.4	47.2	50.8	47.1	46.7	50.3	49.3	43.6	41.1	38.1	44.8	35.2	33.2	28.1	28.0
Dubluc																
Elwayyaa																
Gomolee																
Guchii																
Miyoo	30.2	32.7	24.3	22.5	16.9	13.9	16.7	27.6	24.3	25.5	14.3	11.7	14.9	17.4	0.0	13.1
Moyyaalee	30.3	29.5	22.0	15.6	12.5	13.7	17.2	18.0	12.6	21.4	14.9	5.7	5.6	13.2	23.0	25.4
Taltallee	36.4	34.7	28.8	25.1	29.0	20.9	36.7	35.2	42.1	44.0	29.6	36.6	36.3	42.6	27.9	60.0
Waacilee																
Yaaballoo	65.4	61.7	70.2	64.9	72.0	72.0	68.2	75.8	64.3	64.7	55.9	64.6	57.3	50.3	68.7	83.7
Bunno Bedelle																
Beddellee	31.5	29.8	13.2	10.6	6.5	2.5	24.8	19.0	14.1	12.0	10.1	10.0	10.1	16.1	58.4	69.4
Boorachaa	18.6	17.9	12.7	13.7	12.2	12.8	17.3	23.1	18.4	11.4	17.9	11.8	13.5	14.6	20.3	22.1
Bul/M/Beddellee	28.8	23.1	5.8	0.6	7.0	1.1	0.8	0.5	3.2	4.8	4.8	6.4	4.4	1.3	0.6	9.7
Cawwaaqaa	13.6	10.3	5.4	4.1	6.5	10.0	11.8	13.1	11.9	12.8	14.0	18.7	14.9	21.9	39.7	50.8
Cooraa	25.4	20.5	14.1	14.6	13.6	10.2	17.6	19.1	18.3	21.9	16.2	17.3	11.9	4.6	11.5	1.8
DaabooHaannaa	22.6	17.2	8.9	14.9	8.2	6.1	0.6	3.5	7.9	12.8	0.6	4.4	14.5	17.8	0.7	2.9
Deeggaa	16.6	7.7	1.2	7.6	6.4	5.6	1.3	1.2	23.2	17.5	9.6	2.6	19.5	23.7	3.6	17.9
Dhidheessaa	19.8	21.0	5.7	8.1	8.9	8.2	21.5	16.6	13.5	16.2	14.9	14.3	15.5	14.5	12.5	11.4
Gachii	24.5	17.9	11.6	14.2	14.1	8.3	24.2	21.3	19.0	18.3	22.2	17.8	24.3	12.5	4.4	22.1
Makkoo	19.7	19.6	8.5	16.1	1.7	1.6	15.5	16.8	19.5	14.2	2.8	10.8	3.4	6.0	2.4	26.3

Table 7: Primary Dropout Rate by Grade 2008->2009 (2015/16 ->2016/17 G.C)

ZONE/DISTRICT	G 1		G 2		G 3		G 4		G 5		G 6		G 7		G 8	
	M	F	M	F	M	F	M	F	M	F	M	F	M	F	M	F
Guji																
Aagaa Waayyuu																
Adoolaa	28.3	29.1	11.2	9.9	9.6	13.9	9.1	10.7	10.3	8.7	4.2	9.0	9.9	7.5	52.3	65.3
Annaa Sorraa	30.5	32.9	10.7	14.0	5.9	8.5	1.1	10.3	11.4	10.3	0.5	6.2	3.1	12.9	3.1	9.8
Booree	34.5	36.7	23.6	22.7	17.4	16.7	7.7	15.9	18.4	20.1	2.1	8.7	4.9	4.0	7.1	27.1
Bu/M/Adoolaa	27.0	16.4	10.4	2.4	10.0	7.5	1.2	0.1	10.4	7.2	4.1	5.2	19.2	14.8	6.3	8.3
Bul /Maga/ Nageellee	22.8	20.1	13.1	11.0	4.7	4.7	1.6	3.3	9.5	10.9	0.0	6.2	4.6	6.2	19.7	43.6
Bul/M/Oddoo Shaakkisoo	25.5	30.4	14.0	10.3	16.4	20.3	9.6	10.9	18.1	18.9	3.4	5.8	18.1	12.5	6.8	4.8
Daamaa	31.8	32.5	12.2	16.6	15.3	9.7	0.4	9.5	3.7	3.7	1.7	1.0	3.9	4.4	6.1	5.5
Girjaa	22.6	26.8	16.8	23.0	9.7	1.6	5.6	7.9	12.6	1.3	14.3	1.2	4.9	0.0	7.1	6.8
Gooroo Doolaa	32.0	37.0	20.8	27.0	2.6	3.8	4.8	6.8	11.8	19.4	9.6	17.4	2.3	17.0	16.2	19.3
Gumii Eldalloo																
Haroo Walaabuu																
Liiban	49.3	55.5	39.9	52.0	27.8	32.9	31.8	51.7	37.5	47.5	40.8	56.6	45.5	52.3	89.4	85.4
Oddoo Shaakkisoo	17.7	27.2	14.5	17.9	15.8	7.8	14.0	19.7	19.3	20.1	13.9	27.4	18.5	26.7	58.1	65.3
Sabbaa Boruu	52.3	53.6	45.0	46.0	41.6	41.9	34.5	38.3	41.1	42.4	36.1	37.9	34.4	32.7	45.8	47.3
Uraagaa	53.3	58.9	41.2	42.2	39.6	40.1	35.5	35.2	37.4	36.6	33.5	34.1	33.7	37.5	37.3	42.1
Waadaraa	32.8	33.1	19.5	21.5	9.8	23.0	20.7	21.9	10.9	9.1	0.0	20.3	8.1	1.8	12.5	10.5
West Guji																
Abbayaa	26.5	31.1	21.4	23.7	16.0	14.6	18.0	19.9	24.1	18.7	18.1	21.8	4.4	2.5	12.2	5.7
Birbirsaa Kojowaa																
Bulchiinsa Magaala Bulee Horaa	31.6	27.6	9.4	8.0	6.2	7.4	8.2	7.7	12.1	8.5	5.2	3.2	8.0	7.6	9.2	8.5
Bulee Horaa	47.5	45.2	37.2	35.8	36.1	28.0	34.0	30.5	33.0	28.0	27.1	27.3	16.4	19.0	18.1	33.9
Dugdaa Daawwaa	26.5	26.0	14.5	15.6	17.1	26.7	2.4	18.5	5.7	17.2	16.5	19.0	9.5	6.1	11.6	6.6
Galaanaa	48.1	47.9	29.2	25.9	23.3	31.1	37.3	44.4	19.4	38.1	11.1	22.4	12.4	28.2	20.6	39.6
Hambalaa Waamannaa	35.5	42.6	17.9	26.7	18.0	17.1	16.8	18.4	20.7	19.5	15.3	12.9	13.2	6.1	21.1	17.3
Malkaa Soddaa	34.6	39.3	19.8	28.9	24.8	31.9	19.0	18.5	25.8	20.5	21.6	22.2	21.0	18.2	13.0	17.9
Qarcaa	54.7	55.7	41.8	41.5	35.6	36.9	37.3	40.5	41.1	39.7	38.3	32.1	31.1	34.5	49.0	42.8
Surroo Barguddaa																
East Hararge																
B/M/Awudaay	38.9	35.5	25.2	26.9	36.2	20.5	5.1	10.9	36.8	28.6	18.7	13.6	11.5	13.0	10.3	21.2
B/M/Baabbilee																
B/M/Dadar	27.0	29.7	40.5	33.9	33.6	10.3	30.6	28.0	29.1	32.0	28.5	15.2	35.7	27.0	0.3	5.0
B/M/Haroomayaa	26.7	36.9	18.6	17.8	24.9	16.0	17.7	4.1	17.8	16.4	10.2	11.7	16.0	11.3	4.1	6.4
Baabbilee	32.1	40.3	38.0	38.2	34.5	43.1	48.0	55.1	49.7	58.6	45.9	50.2	39.4	49.3	66.9	69.1
Baddannoo	13.1	15.5	16.7	20.9	16.6	11.0	20.0	17.6	16.0	9.3	13.6	19.5	8.1	5.4	28.0	28.1
Cinaaqsan	23.7	37.1	42.5	53.9	44.0	45.0	42.0	48.5	44.3	58.4	51.8	70.4	46.0	61.0	39.1	62.1
Dadar	21.2	23.3	22.9	21.6	16.4	22.3	20.0	27.9	23.8	30.0	21.5	26.5	26.6	32.9	57.3	59.5
Fadiis	10.9	9.9	6.2	13.5	0.2	4.6	8.4	12.2	13.4	18.9	11.2	20.0	22.9	26.8	18.9	28.9
Giraawwaa	12.8	12.7	16.0	20.6	13.9	16.5	15.5	22.9	20.9	22.7	12.6	19.2	14.2	26.3	31.7	35.7
Gola Odaa	6.8	5.9	8.4	11.5	14.5	18.7	14.4	25.8	18.2	27.2	17.6	23.3	20.4	22.1	34.7	7.1
Gooroo Guutuu	20.4	21.4	17.2	19.5	12.6	18.1	12.5	21.2	16.0	20.3	16.2	18.4	8.6	10.4	9.3	15.8
Gooroo Muxii																
Gursum	4.6	1.4	8.2	9.6	4.9	11.1	14.7	25.3	18.1	14.6	13.0	24.2	8.1	32.6	27.8	50.7
Haraa Maayaa	4.8	4.9	21.4	24.8	25.9	35.4	29.6	37.2	32.4	45.5	37.4	55.9	30.4	48.6	72.5	80.6
Jaarsoo	7.0	9.2	8.2	9.0	4.1	5.3	10.6	12.8	19.1	24.6	19.6	25.8	15.8	25.5	41.7	42.0
Kombolcha	20.5	17.8	17.4	13.3	9.2	13.6	13.0	23.0	22.2	28.6	18.9	28.1	26.5	18.9	55.4	53.8
Kurfaa Callee	18.8	7.9	6.0	12.9	12.3	15.3	15.4	33.6	21.5	35.5	22.3	41.4	10.7	41.9	33.4	47.6
Malkaa baloo	13.4	17.4	13.4	24.3	7.3	15.7	12.4	18.8	12.6	25.3	5.0	28.2	17.5	17.2	31.5	34.6
Mayyuu	17.7	19.5	11.3	16.8	3.3	4.8	14.3	8.2	7.2	12.2	14.8	3.7	1.3	24.3	9.0	18.6
Meettaa	41.2	41.7	44.0	45.2	44.0	46.2	47.0	51.6	48.6	52.7	51.7	57.5	48.3	53.8	48.3	55.7
Miidhagaa Tolaa	9.0	8.5	6.8	6.7	16.2	12.2	15.0	17.6	25.4	35.9	16.3	30.7	17.9	22.6	8.2	9.0
Qarsaa	41.6	45.2	34.4	37.7	40.2	42.5	44.9	61.3	34.8	45.1	35.2	46.5	31.3	45.3	23.0	30.7
Qumbii	43.3	56.6	59.6	75.2	53.7	57.7	37.2	48.1	36.4	37.7	45.2	41.0	41.1	40.6	23.8	41.2

Table 7: Primary Dropout Rate by Grade 2008->2009 (2015/16 ->2016/17 G.C)

ZONE/DISTRICT	G 1		G 2		G 3		G 4		G 5		G 6		G 7		G 8	
	M	F	M	F	M	F	M	F	M	F	M	F	M	F	M	F
West Hararge																
Ancaar	28.7	27.2	6.2	10.2	0.4	4.1	3.8	4.1	4.3	8.6	5.5	5.4	0.8	2.7	7.6	14.1
B/M/Baddeessaa	29.9	18.6	5.3	14.1	11.3	16.7	12.1	6.7	14.3	29.1	8.0	9.7	3.1	0.7	7.4	3.4
Bookee	21.9	21.4	26.0	28.3	17.7	24.0	24.6	29.7	26.5	37.2	19.6	30.5	20.0	29.8	4.6	8.2
Bu/Mag/Ciroo	36.7	30.4	8.0	3.0	6.1	6.0	2.9	5.3	4.9	2.6	2.1	1.6	12.5	6.0	3.2	0.3
Burqaa Dhiintuu	23.3	28.6	31.4	37.6	23.5	43.5	26.4	59.6	35.4	72.1	39.0	81.1	28.6	72.4	21.2	54.1
Ciroo`	14.3	19.2	18.9	22.6	22.4	23.6	23.8	22.8	24.5	23.9	22.2	22.8	26.1	29.8	62.3	71.3
Daaroo Labuu	22.1	20.4	19.1	21.2	15.6	14.8	27.8	28.4	16.3	21.1	18.9	23.1	13.0	14.1	4.8	6.4
Doobbaa	21.4	21.9	18.4	19.4	14.7	21.5	20.4	29.0	20.3	26.8	15.4	29.5	7.8	19.5	43.5	47.9
Gamachis	9.3	15.1	11.1	18.3	15.5	19.5	21.4	28.6	26.0	34.5	27.2	38.3	27.7	28.0	43.0	44.9
Gubbaa Qorichaa	29.8	32.2	34.1	33.4	37.7	39.2	36.4	43.5	41.9	45.8	36.3	45.8	40.3	53.0	40.9	48.6
Gumbii Bordoddee																
Habroo	12.2	18.7	15.4	14.1	16.1	20.8	26.3	31.9	15.2	22.6	15.0	19.9	17.4	17.7	5.4	7.6
Hawwii Guddina	6.6	6.5	39.2	28.3	39.3	33.8	45.8	50.3	33.3	26.8	26.6	21.5	17.0	29.3	8.8	3.4
Masalaa	36.5	36.8	16.6	23.4	18.0	21.9	20.2	24.5	13.1	21.7	10.8	13.6	25.1	36.3	14.6	14.9
Mi'eessoo	49.2	51.1	46.5	53.3	48.0	48.4	54.1	64.2	46.1	46.0	36.8	31.4	37.0	35.4	38.5	46.4
Odaa Bultuum	23.4	27.1	25.5	30.7	27.3	31.8	35.9	46.7	28.8	36.4	28.7	39.0	20.9	37.5	62.6	68.7
Xulloo	24.8	22.3	15.4	19.8	21.3	23.5	21.0	28.3	14.1	19.9	15.5	23.1	2.7	9.3	4.5	24.5
Horro Guduru Wollega																
Abbaay Cooman	22.6	22.5	10.4	9.4	7.3	10.3	4.8	5.9	9.5	11.4	3.7	4.4	1.1	12.5	25.2	35.2
Abbee Dangooroo	29.0	27.0	15.3	14.7	13.2	11.5	13.7	10.6	12.5	12.2	10.1	11.9	5.7	6.4	13.1	14.3
Amuru	28.7	31.0	10.1	8.0	12.8	3.8	5.3	17.2	7.3	2.2	2.1	2.6	5.3	10.4	9.7	9.3
B/M/Shaambuu	12.7	5.8	0.4	7.8	1.1	1.8	7.8	6.1	3.2	2.4	2.9	4.9	4.6	2.7	3.8	0.3
Guduru	16.5	15.0	8.0	7.4	1.4	4.9	6.0	5.2	9.3	11.3	2.8	3.3	7.2	12.4	11.3	13.6
Habaaboo Guduru	15.4	16.4	14.1	9.7	3.3	4.3	0.8	1.0	9.3	6.4	6.4	7.1	10.1	12.6	7.5	8.4
Horro	23.4	24.0	10.9	10.2	5.2	4.4	4.2	1.9	6.4	7.4	1.7	2.0	6.2	12.8	23.2	33.5
Jaardagaa Jaartee	21.7	18.4	10.6	9.5	6.1	7.5	1.6	9.9	13.2	19.7	6.3	8.1	6.6	8.1	8.5	8.7
Jimmaa Gannatii	25.0	24.8	13.7	14.8	10.2	15.2	5.2	8.7	4.8	5.3	3.7	5.4	6.2	6.4	12.1	18.3
Jimmaa Raaree	38.2	38.0	10.5	13.3	8.9	3.3	5.2	12.8	16.8	10.0	11.5	26.3	12.0	21.6	16.0	16.0
Ilu Abba Bora																
Aallee	14.0	13.0	7.2	2.8	3.1	7.6	22.3	19.0	7.2	16.2	9.5	12.5	0.3	0.8	34.8	39.8
Algee Saachii	20.5	17.1	10.8	5.4	6.3	9.5	21.4	20.9	24.4	23.5	7.4	9.1	13.2	12.3	20.4	23.0
B/M/Mattuu	26.5	18.9	6.1	6.0	3.9	5.9	4.9	4.3	8.3	5.2	0.7	6.3	2.0	6.8	4.0	5.9
Bachoo	15.4	14.0	15.0	16.5	12.3	18.0	23.1	28.3	26.9	28.4	18.1	11.0	19.3	12.6	0.8	11.9
Biiloo Nophaa	18.2	17.1	15.1	12.3	7.5	9.1	5.8	11.9	11.8	20.7	25.1	23.2	8.8	11.2	15.5	36.4
Buree	14.5	16.8	5.8	10.3	5.3	8.0	13.9	13.9	10.9	12.4	1.1	9.6	1.3	2.2	4.1	1.2
Daariimu	30.1	32.8	23.3	21.2	17.7	21.3	20.0	24.2	17.9	14.1	10.5	14.4	3.7	11.3	4.4	15.3
Diduu	15.8	17.9	5.7	13.8	6.4	13.2	8.6	2.6	12.1	11.5	2.4	8.2	4.4	14.5	3.0	0.7
Dooraanii	12.2	11.6	9.7	8.9	9.1	2.7	14.6	12.9	8.8	16.8	10.3	13.8	17.8	8.0	29.4	34.3
Haluu	6.7	6.0	3.3	7.2	0.3	3.9	3.8	6.5	1.2	10.8	11.3	11.4	8.4	8.0	23.6	33.6
Hurumuu	20.3	17.9	11.8	7.5	6.1	9.5	10.0	15.6	26.1	14.9	6.8	7.6	16.3	10.2	4.3	22.7
Mattuu	23.8	20.5	12.7	15.2	12.1	11.3	6.5	15.4	17.5	22.2	10.9	6.0	7.9	16.5	41.7	59.5
Noonoo Sallee	9.0	19.6	7.3	13.8	10.4	9.9	9.4	12.4	10.1	6.9	6.6	9.6	8.5	13.3	16.4	10.4
Yaayyoo	25.4	24.6	22.9	15.4	14.5	15.2	23.7	24.2	24.7	21.8	8.9	11.4	15.0	23.5	32.2	28.7
Jimma																
B/m/aggaaroo	16.6	18.5	19.6	17.1	13.3	11.5	12.5	3.8	12.6	13.9	16.7	13.3	22.0	25.5	7.6	9.2
Botor Xoollay																
Cooraa Botor	47.8	44.2	45.1	43.5	37.1	34.7	45.2	42.0	41.9	39.4	39.2	39.5	40.3	38.3	60.2	58.8
Deedoo	52.6	50.7	48.8	49.2	49.7	47.8	56.0	55.4	56.1	57.5	53.6	54.6	46.7	52.8	59.1	71.0
Geeraa	13.7	15.3	14.1	12.0	14.4	10.8	7.7	14.1	23.8	16.9	21.0	17.9	14.5	20.4	26.0	45.3
Gommaa	7.1	10.4	12.6	21.2	11.1	17.5	19.4	21.3	16.8	12.7	17.9	17.1	19.4	21.8	53.4	55.4
Gumaay	3.0	7.0	4.4	4.5	4.8	6.5	4.9	8.1	9.5	7.7	13.8	15.2	13.5	20.3	17.1	13.6
Limmuu Koosaa	10.4	10.9	11.6	7.7	6.7	9.6	6.4	7.7	12.2	13.1	16.4	17.5	6.8	10.5	28.0	31.1
Limmuu Saqqaa	4.0	7.0	6.1	7.1	3.2	5.4	8.6	9.3	9.8	9.6	12.5	12.2	12.1	11.6	55.5	63.0

Table 7: Primary Dropout Rate by Grade 2008->2009 (2015/16 ->2016/17 G.C)

ZONE/DISTRICT	G 1		G 2		G 3		G 4		G 5		G 6		G 7		G 8	
	M	F	M	F	M	F	M	F	M	F	M	F	M	F	M	F
Maannaa	4.6	4.9	21.4	24.5	39.9	46.2	10.1	2.7	10.7	6.7	44.8	35.0	36.0	26.3	0.9	20.5
Manchoo																
Naannoo Beenjaa	7.3	10.7	4.6	2.6	6.8	7.5	9.8	8.6	13.0	11.0	11.2	9.8	12.6	4.4	35.2	33.1
Oomoo Beeyyam																
Oomoo Naadaa	47.3	44.3	45.8	41.3	42.2	39.2	45.7	42.6	44.4	41.4	41.2	36.3	42.9	36.1	67.5	65.2
Qarsaa	15.3	13.8	13.9	14.7	18.1	16.3	17.4	18.8	21.0	18.9	19.6	18.5	27.0	22.4	32.3	35.5
Saqqaa Coqorsaa	9.7	12.0	15.3	14.2	11.7	11.4	15.5	12.8	21.3	21.4	24.6	37.9	20.5	20.2	34.0	42.8
Saxammaa	20.4	23.2	15.4	16.4	17.4	14.2	18.0	18.6	20.7	21.0	22.6	17.4	15.3	20.5	21.2	37.5
Shabee Somboo	21.5	17.3	17.2	14.3	11.6	15.2	20.7	18.9	18.7	19.2	21.4	23.4	19.6	20.3	4.0	21.1
Sigimoo	5.1	6.5	20.0	15.9	27.6	24.7	27.7	27.7	25.2	24.7	8.1	29.0	14.8	25.5	25.9	34.9
Sokorruu	7.4	4.7	1.1	3.9	5.5	0.6	20.3	13.2	8.4	6.9	14.9	8.1	19.3	9.4	29.0	19.1
Xiroo Afataa	19.6	18.3	13.8	12.7	16.6	15.9	21.3	17.3	25.9	20.0	26.4	19.3	27.9	20.0	61.7	63.4
Oromia Special Zone Surrounding Finfine																
Aqaaqii	39.8	33.4	14.2	17.5	3.1	4.8	16.0	20.5	22.3	20.0	16.7	11.3	16.6	10.9	82.4	80.7
Barrak	10.8	11.6	12.4	10.1	7.6	7.0	13.0	15.8	16.0	18.1	12.2	19.6	16.3	20.5	73.8	73.8
Bul/Mag/Sandaafaa	24.6	25.9	10.7	5.9	13.1	9.3	10.9	11.8	19.0	12.8	9.5	5.0	18.1	9.7	27.2	10.5
Muloo	16.9	19.3	14.2	13.7	10.4	13.5	20.9	21.6	16.2	23.7	20.0	18.3	18.9	23.9	21.9	16.0
Sabata Hawas	30.7	20.4	20.6	19.7	14.4	18.2	15.9	16.2	17.8	16.2	10.8	10.7	13.0	21.0	46.0	52.9
Sulultaa	18.9	20.5	17.8	16.8	16.8	14.6	28.7	27.7	23.7	15.8	18.7	18.7	19.9	20.9	32.9	31.0
Walmaraa	31.9	28.7	24.9	28.0	23.2	28.3	27.3	23.4	23.8	24.9	19.7	11.8	19.8	26.1	59.6	55.9
Kelem Wollega																
Anfilloo	36.0	32.3	10.6	15.3	9.9	17.5	14.6	16.2	13.9	17.2	12.9	12.6	18.1	23.6	26.9	30.8
B/M/Dambi Dolloo	26.4	6.9	10.0	8.7	11.6	1.5	9.5	2.2	5.7	1.8	5.8	5.0	3.0	1.7	1.6	0.9
Daallee Sadii	11.8	14.9	3.8	5.2	5.6	5.8	6.5	9.1	6.3	8.1	5.4	4.8	5.3	6.1	6.9	16.4
Daallee Waabararaa	23.0	20.5	12.3	10.0	9.3	8.2	9.4	10.0	5.4	11.7	4.0	1.4	5.7	6.6	29.3	27.4
Gawoo Qebee	29.1	27.3	10.8	12.9	14.7	12.1	12.4	14.9	13.9	16.9	10.0	16.0	16.6	15.8	6.6	4.5
Gidaami	17.5	14.8	6.7	4.0	4.0	4.5	7.6	10.9	10.3	9.4	5.8	6.3	11.0	12.8	7.2	8.2
Hawaa Galaan	31.1	26.6	7.9	17.1	16.9	15.8	16.1	20.4	15.3	18.7	3.1	10.1	25.5	25.4	0.2	3.8
Jimmaa Horroo	13.1	11.3	10.0	6.8	9.2	2.6	5.4	7.2	8.6	7.5	2.1	3.7	2.0	2.1	27.6	24.5
Laaloo Qlee	22.7	25.9	12.0	14.1	6.2	9.2	16.0	13.6	12.6	16.3	1.4	11.6	13.8	16.3	5.8	5.4
Sayyoo	34.5	33.1	12.8	12.4	12.6	13.0	20.1	22.1	17.2	14.8	10.7	17.2	15.4	16.6	35.6	37.3
Yama Logii Walal	17.5	10.1	4.2	6.2	6.4	0.8	8.5	5.8	6.5	3.3	2.7	5.6	3.7	2.9	27.2	20.4
East Shoa																
Adaa	25.5	13.7	23.7	20.5	11.9	9.9	26.9	24.0	19.5	17.9	17.3	14.9	16.7	20.4	43.5	44.3
Adaamaa	19.2	18.2	12.9	14.2	8.7	9.0	19.4	18.5	13.4	9.6	15.0	15.0	21.3	13.1	34.0	47.1
Adaamii Tulluu	29.9	24.5	26.3	25.8	24.1	24.1	27.7	22.6	25.4	27.7	26.2	22.4	24.9	26.5	28.0	38.4
B/M/Matahaaraa	29.5	16.3	2.6	5.7	9.5	9.4	2.3	1.9	8.1	1.7	1.2	11.1	1.9	7.8	69.1	68.1
Booraa	32.2	31.9	28.1	19.5	18.7	15.3	26.1	29.6	18.1	15.3	21.3	17.1	18.0	12.2	9.5	12.0
Bosat	26.2	25.5	25.6	27.4	22.5	23.7	35.1	33.7	22.7	27.0	21.8	18.3	30.3	26.6	30.3	30.8
Dugdaa	34.9	32.7	34.4	33.1	24.8	21.0	29.3	24.2	25.9	17.1	20.5	25.1	11.7	7.3	15.1	24.0
Fantaallee	34.7	39.6	18.3	16.6	13.1	19.6	17.0	15.3	17.9	14.1	4.3	0.0	5.4	9.2	7.1	1.1
Gimbichuu	13.8	17.1	21.1	19.4	16.0	14.6	17.7	19.0	19.1	15.1	21.8	19.1	19.3	31.2	52.3	46.5
Liban Cugqaalaa	22.9	22.0	38.7	31.3	44.9	38.0	42.8	37.9	32.9	24.3	31.5	35.8	43.1	32.1	30.4	34.5
Lumee	22.4	19.2	17.2	16.5	15.9	8.4	23.0	21.1	15.0	15.7	15.4	13.4	18.4	17.4	56.1	70.9
North Shoa																
Abbichuuf Nya'Aa	9.6	3.8	8.2	10.7	5.7	7.4	17.6	16.3	24.3	21.2	16.0	16.3	18.3	13.2	23.5	27.6
Alaltuu	10.5	8.9	11.2	10.4	10.8	10.7	21.6	16.0	12.2	12.1	17.1	10.9	9.8	14.9	40.9	35.4
Bul/Nan/Mag/Fiichee	4.9	10.5	22.2	29.2	13.8	13.5	7.2	8.0	3.6	5.3	3.1	10.7	4.5	7.4	7.4	6.0
Dabra Libanoos	12.3	9.9	20.6	16.0	15.2	18.1	22.5	25.3	33.7	16.9	16.6	9.9	14.4	16.6	28.6	24.5
Dagam	23.2	16.8	21.7	17.7	12.9	13.4	27.4	29.1	28.1	25.7	12.6	23.2	14.7	21.2	23.5	19.5
Darraa	8.4	8.1	9.1	11.3	6.6	8.0	14.2	16.6	18.0	17.8	28.9	29.2	25.0	21.2	32.3	47.2
Giraar Jaarsoo	5.5	6.5	11.2	7.3	12.9	15.7	11.6	22.5	20.6	19.0	15.5	17.5	13.4	17.9	71.3	68.3
Hidhabuu Abootee	13.2	15.2	17.5	16.2	15.0	15.7	22.9	20.4	20.4	20.6	6.4	17.8	15.0	18.6	5.9	16.0
Jiddaa	10.2	12.7	12.6	9.8	9.6	15.0	20.5	29.9	22.3	34.7	24.0	20.9	25.5	29.7	32.3	33.7
Kuyyuu	23.3	22.0	19.2	17.6	12.9	13.9	15.7	17.7	12.2	15.7	13.8	12.0	12.7	11.7	13.0	18.4
Qimbibiiti	16.1	11.5	12.3	10.9	18.3	12.3	22.8	16.0	22.7	23.2	16.8	18.8	17.0	11.1	28.0	29.7
Warra Jaarsoo	21.0	17.3	17.5	17.9	8.6	9.1	19.2	19.1	15.6	16.5	11.8	10.0	14.9	13.6	17.9	17.9
Wucaalee	22.1	21.6	24.2	25.4	21.0	19.2	23.8	25.8	25.5	29.3	16.6	17.8	17.5	13.7	16.0	14.7
Yaayyaa Gul.	15.9	12.0	14.6	16.2	17.8	14.1	19.6	20.8	27.8	34.4	20.0	25.8	17.8	20.0	22.6	26.2

Table 7: Primary Dropout Rate by Grade 2008->2009 (2015/16 ->2016/17 G.C)

ZONE/DISTRICT	G 1		G 2		G 3		G 4		G 5		G 6		G 7		G 8	
	M	F	M	F	M	F	M	F	M	F	M	F	M	F	M	F
South West Shoa																
Ammayyaa	33.0	31.4	24.2	24.0	23.9	23.9	21.0	24.4	26.7	25.8	22.2	27.4	20.2	27.2	30.3	35.0
Bacho	29.1	27.1	23.4	23.5	15.1	14.6	28.0	23.7	18.9	19.3	14.0	5.0	18.7	12.3	14.9	18.6
Daawoo	26.9	31.0	23.2	18.4	20.1	15.3	15.4	19.9	17.4	19.8	15.9	16.0	12.4	12.9	20.3	17.9
Goro	22.0	19.8	20.3	13.3	8.7	11.9	23.3	22.2	20.5	18.8	14.2	22.5	22.1	13.4	10.5	19.7
Iluu	48.6	44.5	22.6	24.6	23.9	17.3	24.9	22.8	20.0	17.9	23.6	12.5	16.6	0.9	20.9	24.9
Qarsaa Maaliimaa	40.1	40.2	23.8	32.1	22.9	27.4	29.9	28.9	22.0	22.4	17.8	18.0	16.2	15.9	21.3	26.8
Sadeen Sooddoo	22.4	23.0	15.6	20.1	6.3	12.5	11.6	16.4	10.8	12.7	12.4	11.1	16.2	6.6	8.9	20.9
Sodoo Daacii	35.8	34.4	28.5	23.6	27.4	14.8	22.1	25.7	21.2	24.2	21.6	12.1	15.2	13.3	40.0	28.2
Tolee	39.4	41.6	33.8	29.0	33.4	25.7	23.8	20.8	28.3	23.2	15.1	16.2	14.7	15.7	17.4	36.0
Walisoo	27.1	30.1	26.3	26.7	16.9	22.7	22.0	19.4	20.6	21.0	18.3	12.5	15.3	18.3	56.1	58.0
Wancii	35.0	39.0	17.5	20.1	12.9	17.9	19.1	19.6	16.9	19.1	4.0	8.1	17.3	21.3	30.5	40.0
West Shoa																
Abuna Gidabarat	29.2	27.6	17.9	20.5	13.0	12.5	11.1	8.9	17.0	13.4	4.6	14.0	10.5	12.2	13.0	8.2
Adaaa Bargaa	37.4	37.2	24.8	23.0	17.2	15.4	21.4	20.6	22.0	17.8	16.0	18.1	14.6	16.9	9.2	13.1
Amboo	39.6	39.9	28.8	27.0	25.7	29.4	20.5	21.4	24.8	32.4	24.0	18.3	16.3	27.0	69.0	75.5
Bakko Tibbee	33.9	31.6	16.7	16.0	9.1	13.4	10.6	5.2	7.9	15.8	3.2	2.8	14.2	16.7	28.2	35.6
Calliyaa	41.2	44.0	33.5	31.2	31.6	32.0	28.8	28.0	25.8	24.7	25.2	25.5	26.7	27.4	36.4	36.4
Cobii																
Daannoo	37.5	36.7	22.4	22.2	17.3	19.4	18.1	12.3	19.6	22.1	9.9	13.5	20.3	18.5	8.4	4.3
Dandii	52.4	54.3	45.8	50.8	45.4	47.5	42.8	49.9	44.9	45.5	45.6	51.0	42.4	51.7	47.9	56.9
Dirree Incinnii	30.8	28.9	17.5	18.3	9.8	7.8	12.7	20.1	5.4	14.6	3.7	3.5	8.7	15.0	2.1	3.8
Ejeree	38.5	36.6	24.7	27.0	24.2	21.1	24.4	17.5	24.7	19.3	21.9	19.6	14.2	22.8	44.5	47.0
Ejersa Lafoo																
Gindabarat	24.3	26.2	8.3	5.3	16.9	18.7	9.0	13.9	12.0	7.0	3.6	4.0	8.5	10.9	8.0	8.2
Ilfataa	32.9	34.3	14.2	15.1	28.1	28.7	21.2	19.9	23.8	25.5	3.9	9.5	8.2	12.5	15.6	22.2
Iluu Galaan	27.4	23.7	17.2	7.7	12.3	15.1	12.4	9.8	12.8	12.8	6.3	8.6	16.7	11.2	4.8	10.3
Jalduu	57.9	59.6	44.8	41.5	39.0	38.5	37.7	34.2	36.9	38.5	32.7	31.5	34.5	32.8	19.0	22.6
Jlbaat	48.9	49.5	37.5	35.7	34.0	33.5	31.5	34.0	34.3	28.6	24.2	30.1	18.7	34.2	18.5	11.8
Liiban Jaawwii																
Meettaa Roobii	67.6	69.7	58.8	61.8	58.0	61.7	55.1	59.0	59.2	61.8	57.3	56.0	53.6	59.3	43.9	55.1
Meettaa Walqixxee																
Miidaa Qanyii	37.9	47.7	4.1	4.8	13.4	7.8	4.7	5.1	5.7	25.1	4.5	4.0	20.1	15.2	6.7	7.0
Nonnoo	30.8	30.5	24.4	25.9	17.0	14.9	18.0	10.7	21.5	25.4	18.5	11.8	9.4	20.4	26.7	16.4
Tokkee Kutaayee	49.9	44.1	35.1	35.5	38.9	35.2	34.7	35.5	29.9	31.0	36.0	29.5	33.1	31.6	23.8	31.2

Table 7: Primary Dropout Rate by Grade 2008->2009 (2015/16 ->2016/17 G.C)

ZONE/DISTRICT	G 1		G 2		G 3		G 4		G 5		G 6		G 7		G 8	
	M	F	M	F	M	F	M	F	M	F	M	F	M	F	M	F
East Wollega																
Bonayaa Boshee	23.2	21.8	18.3	11.9	16.3	13.4	19.1	13.9	17.5	15.0	16.2	11.0	14.9	14.0	26.7	10.7
Diiggaa	36.3	32.1	20.2	16.9	16.8	11.4	16.6	15.6	14.8	10.6	1.3	10.1	17.4	18.4	0.6	12.0
Giddaa Ayyaanaa	30.4	28.2	13.2	8.1	4.7	4.8	8.8	10.1	7.7	8.2	1.9	4.6	4.1	10.1	8.6	21.6
Gobbuu Sayyoo	27.2	29.9	9.4	10.6	15.0	13.8	16.9	12.8	11.8	17.6	7.4	1.9	14.6	8.1	5.4	24.8
Guddayaa Biilaa	18.8	18.6	5.6	9.8	2.9	6.2	2.5	11.0	1.7	6.0	0.9	7.4	2.9	10.3	15.3	8.4
Guutoo Giddaa	28.8	25.6	14.3	10.1	14.0	14.5	15.8	12.7	18.8	11.5	13.5	14.9	14.2	12.9	55.8	62.8
Haroo Limmuu	6.4	4.0	1.1	2.7	1.7	0.7	1.3	3.1	7.1	7.6	6.0	3.2	1.9	6.8	9.6	8.2
Ibaantuu	18.1	15.5	10.9	10.8	13.7	5.5	8.6	5.3	5.4	3.4	7.9	11.5	3.5	10.1	7.1	2.2
Jimmaa Arjoo	24.9	18.9	11.5	15.3	8.8	12.1	11.3	8.6	12.6	4.7	7.9	6.2	15.9	15.2	7.4	9.1
Kiramu	24.3	22.7	13.2	11.4	12.1	13.4	10.6	0.4	12.3	4.5	6.5	9.6	11.1	4.1	2.1	9.3
Leeqaa Dullachaa	25.2	23.5	16.9	11.5	11.7	7.1	9.5	10.5	9.8	9.4	4.9	1.4	7.1	9.1	1.2	13.9
Limmu	25.8	18.2	14.8	11.1	10.3	5.2	3.4	5.2	5.6	7.6	11.2	17.5	11.3	13.7	5.1	7.1
Nuunnu Qumbaa	30.6	28.4	9.2	8.9	6.7	11.5	9.1	11.8	14.3	4.8	5.4	2.3	15.1	9.0	14.3	17.7
Saassigaa	34.3	37.7	18.0	15.8	14.3	15.1	14.7	19.5	13.2	15.0	12.0	6.6	6.7	0.5	6.1	10.7
Siibuu Siree	19.8	20.5	14.5	12.1	16.4	13.9	9.9	15.6	15.6	16.4	10.4	9.6	12.8	17.2	7.3	18.1
Waamaa Agaloo	24.1	23.6	18.2	16.6	13.8	9.6	16.9	12.1	25.6	14.2	8.7	26.0	19.9	16.2	8.1	13.4
Waayyuu Tuqaa	31.0	18.5	4.7	9.3	6.3	14.2	6.5	12.3	11.1	4.7	0.7	8.6	22.2	8.6	1.6	16.9
West Wollega																
Aayraa	16.5	17.3	5.5	12.0	7.2	16.4	15.5	16.0	6.8	10.6	1.1	2.8	7.6	9.9	11.2	4.0
Baabboo Gambeel	16.7	12.8	9.5	7.6	4.6	5.8	10.5	11.1	9.8	13.1	7.2	4.3	8.8	9.8	5.2	7.0
Begii	21.2	20.2	10.7	15.0	10.5	12.9	17.2	15.1	8.8	9.6	2.5	2.9	7.3	9.0	7.3	8.7
Boojjii Coqorsaa	12.9	12.1	3.0	6.1	15.8	9.4	0.5	8.4	5.1	11.2	0.3	8.2	13.9	14.8	6.6	7.9
Boojjii Dirmajii	9.7	11.8	4.6	9.5	5.2	6.5	6.7	5.1	12.5	11.1	2.4	6.1	8.0	13.7	16.6	19.0
Ganjii	22.2	17.0	13.8	10.4	7.8	14.5	16.8	16.8	15.9	15.6	14.0	12.6	13.9	11.3	45.4	43.5
Gimbii	22.6	19.3	5.2	7.9	8.2	6.7	14.9	13.4	9.2	9.3	5.9	9.4	6.0	9.1	25.4	32.9
Gullisoo	16.4	17.0	4.6	6.3	1.3	4.0	2.3	2.1	7.9	9.8	5.6	5.0	5.2	7.5	6.8	6.9
Haaruu	25.5	17.9	8.3	5.8	11.3	6.7	12.1	10.8	11.7	14.4	5.9	4.3	12.9	19.0	9.0	10.2
Hoomaa	12.2	19.0	2.6	9.1	2.8	0.8	17.6	27.4	13.4	12.6	1.7	1.3	14.8	29.6	35.5	33.9
Jaarsoo	7.8	13.3	10.9	3.8	9.5	9.1	2.5	2.1	5.5	7.8	1.1	4.2	10.9	3.9	3.3	12.7
Laaloo Assaabii	25.6	22.7	7.9	12.5	11.7	13.3	16.4	13.3	13.5	15.5	6.4	8.6	4.6	5.0	8.1	9.0
Lataa Sibuu																
Magaala Mandii	26.0	15.2	13.2	13.9	1.9	2.6	20.0	4.1	4.5	20.1	14.9	2.8	9.4	1.6	9.6	9.3
Magaalaa Gimbii	20.6	14.5	7.9	5.7	11.6	0.7	5.0	6.6	15.8	5.9	6.2	3.1	28.9	6.5	6.2	8.0
Magaalaa Najoo	20.1	25.5	0.3	4.1	1.0	0.7	8.1	3.0	2.5	0.2	3.2	5.6	12.5	5.1	1.6	2.0
Mana Sibuu	19.3	18.2	14.6	12.1	8.7	6.7	11.0	13.8	8.9	13.7	14.1	13.2	4.4	6.2	62.6	69.0
Najjoo	43.0	46.6	37.3	37.1	37.7	39.9	38.5	40.4	35.6	41.8	37.5	43.1	38.7	37.8	71.0	71.5
Noolee Kaabbaa	25.9	17.4	5.7	6.2	14.6	11.0	11.9	10.7	10.8	15.0	11.8	4.4	14.5	16.6	11.5	30.4
Qilxuu Kaaraa	12.1	12.5	7.5	6.4	8.4	3.2	0.1	13.9	3.5	11.1	5.5	8.7	5.5	5.5	7.5	8.5
Qondaala	11.7	13.4	9.1	10.0	9.5	8.4	17.1	16.9	9.0	7.6	3.1	4.7	10.1	15.5	8.7	15.7
Sayyoo Noolee	15.7	13.8	7.3	5.5	0.5	3.2	8.3	11.1	9.5	16.4	2.6	4.6	11.7	11.4	4.8	14.9
Yuubdoo	27.3	26.0	15.8	12.1	16.5	16.8	19.5	22.4	17.4	10.0	9.7	16.0	18.3	15.5	8.8	10.4

Table 8: Primary Promotion Rate, Repeation Rate, Drop Out Rate by Cycle by District 2008->2009 (2015/16 ->2016/17 G.C)

ZONE/WOREDA	Promotion Rate									Repeation Rate									Drop Out Rat										
	(1-4)			(5-8)			(1-8)			(1-4)			(5-8)			(1-8)			(1-4)			(5-8)			(1-8)				
	M	F	T	M	F	T	M	F	T	M	F	T	M	F	T	M	F	T	M	F	T	M	F	T	M	F	T	M	F
West Arsi																													
Adaabbaa	72.1	73.9	73.0	73	79.8	76.2	72.4	75.5	73.9	6.6	6.1	6.4	5.9	4.1	5.1	6.4	5.6	6.0	21.3	20.0	20.6	21.1	16.1	18.7	21.2	18.9	20.1		
Arsii Nagalee	51.6	51.5	51.6	47.3	47.1	47.2	50.2	50.2	50.2	3.6	3.5	3.6	3.6	3.4	3.5	3.6	3.5	3.5	44.8	45.0	44.8	49.1	49.5	49.3	46.2	46.3	46.3		
Bul/M/Arsii Nagalee	87.7	83.5	85.5	92.7	92	92.3	90.2	87.8	89.0	1.7	1.7	1.7	2.1	2.7	2.4	1.8	2.1	2.0	10.6	14.8	12.8	5.2	5.3	5.3	8.0	10.1	9.0		
Bul/M/Bishaan Gurraachaa	70.6	81.8	76.4	85.8	74.3	80	79.5	79.5	79.5	2.1	2.4	2.3	8.8	11.1	10	4.5	5.5	5.0	27.3	15.8	21.3	5.4	14.6	10.0	16.0	15.0	15.5		
Bul/Magaala Dodolaa	80.4	80.3	80.3	86.2	87.7	86.9	92.5	90.0	91.2	2.2	3.1	2.7	4.1	4.2	4.2	3.0	3.5	3.3	17.4	16.6	17.0	9.7	8.1	8.9	4.5	6.5	5.5		
Dodolaa	66.9	69.3	68.1	68.6	66.6	67.7	67.3	68.6	68.0	3.3	3.0	3.1	4.4	3.8	4.1	3.5	3.2	3.4	29.8	27.7	28.8	27.0	29.6	28.2	29.2	28.2	28.6		
Gadab	66.6	70.2	68.4	66.6	71.3	69.1	66.6	70.5	68.6	4.1	3.0	3.5	3.5	3.3	3.4	3.9	3.1	3.5	29.3	26.8	28.1	29.9	25.4	27.5	29.5	26.4	27.9		
Heeban Arsii																													
Kofalee	61.7	65.1	63.4	73.8	75.7	74.7	64.6	67.6	66.1	6.9	6.3	6.6	6.9	5.3	6.1	6.9	6.0	6.5	31.4	28.6	30.0	19.3	19.0	19.2	28.5	26.4	27.4		
Kokkossaa	65.5	61.6	63.7	76.6	71.8	74.7	68.2	63.6	66.2	4.9	5.4	5.2	5	4.5	4.8	5.0	5.2	5.1	29.6	33.0	31.1	18.4	23.7	20.5	26.8	31.2	28.7		
Nansaboo	58.3	61.6	59.6	69	68.4	68.8	60.5	62.9	61.4	1.8	1.6	1.7	2.6	1.9	2.4	2.0	1.6	1.9	39.9	36.8	38.7	28.4	29.7	28.8	37.5	35.5	36.7		
Qoree	61.9	63.2	62.6	64.1	64.1	64.1	62.5	63.5	63.0	6.2	10.6	8.4	6.2	4.5	5.3	6.2	8.7	7.5	31.9	26.2	29.0	29.7	31.4	30.6	31.3	27.8	29.5		
Shaallaa	60.6	59.2	60.0	58	69.5	62	60.2	60.6	60.3	6.3	7.0	6.6	4.1	4.3	4.2	5.9	6.7	6.2	33.1	33.8	33.4	37.9	26.2	33.8	33.9	32.7	33.5		
Shaashamannee	55.1	55.6	55.4	47.1	42.5	44.9	53.0	52.1	52.6	6.8	6.7	6.8	5.7	5.2	5.5	6.5	6.3	6.4	38.1	37.7	37.8	47.2	52.3	49.6	40.5	41.6	41.0		
Siraaroo	44.6	38.1	41.9	61	50.1	57.1	47.2	39.7	44.1	15.1	14.6	14.9	9.8	11	10.2	14.2	14.2	14.2	40.3	47.3	43.2	29.2	38.9	32.7	38.6	46.1	41.7		
Wondoo	52.0	55.0	53.5	59.4	61.1	60.2	54.0	56.6	55.3	6.2	6.0	6.1	6.8	4.9	5.9	6.4	5.7	6.1	41.8	39.0	40.4	33.8	34.0	33.9	39.6	37.7	38.6		
Arsi																													
Amiinyaa	81.9	77.7	80.0	80	84.6	82.1	81.4	79.4	80.5	2.3	2.1	2.2	2.6	2.7	2.7	2.4	2.2	2.3	15.8	20.2	17.8	17.4	12.7	15.2	16.2	18.4	17.2		
Asakoo	80.7	78.5	79.6	81.5	78.2	80.1	80.9	78.4	79.8	6.7	6.3	6.5	5.6	5.3	5.5	6.4	6.1	6.2	12.6	15.2	13.9	12.9	16.5	14.4	12.7	15.5	14.0		
Balee Gasgaar	68.9	67.9	68.4	77.3	74.8	76.1	71.2	69.7	70.5	2.9	2.7	2.8	2.8	2.5	2.7	2.9	2.7	2.8	28.2	29.4	28.8	19.9	22.7	21.2	25.9	27.6	26.7		
Bul/M/Boqqojjii	82.9	80.9	81.9	78.6	88.5	83.7	81.1	84.1	82.6	6.4	5.5	5.9	8.6	8	8.3	7.4	6.5	6.9	10.7	13.6	12.2	12.8	3.5	8.0	11.5	9.4	10.5		
Collee	81.3	80.5	80.9	86.8	83.1	85.1	83.0	81.3	82.2	6.6	7.0	6.8	5.8	6.4	6.1	6.3	6.8	6.5	12.1	12.5	12.3	7.4	10.5	8.8	10.7	11.9	11.3		
Diggaluu Fi Xijjoo	80.9	80.1	80.5	81	77.5	79.3	80.9	79.2	80.0	6.4	5.5	5.9	8.9	7.3	8.1	7.3	6.1	6.7	12.7	14.4	13.6	10.1	15.2	12.6	11.8	14.7	13.3		
Diksiis	68.6	71.4	70.0	80.2	78	79.1	71.6	73.2	72.4	8.7	8.2	8.5	7.2	5.5	6.3	8.3	7.4	7.9	22.7	20.4	21.5	12.6	16.5	14.6	20.1	19.4	19.7		
Dodotaa	82.2	83.1	82.7	86.6	82.2	84.4	83.6	82.8	83.2	5.5	5.0	5.3	8.2	7.9	8.1	6.3	6.0	6.2	12.3	11.9	12.0	5.2	9.9	7.5	10.1	11.2	10.6		
Gololchaa	51.2	49.6	50.5	55.9	55.1	55.6	52.4	50.8	51.7	2.2	2.2	2.2	2.7	3.5	3	2.4	2.4	2.4	46.6	48.2	47.3	41.4	41.4	41.4	45.2	46.8	45.9		
Gunaa	75.1	75.5	75.3	82.5	79.9	81.3	77.4	76.7	77.1	5.6	5.1	5.4	5.5	5.1	5.3	5.6	5.1	5.3	19.3	19.4	19.3	12.0	15.0	13.4	17.0	18.2	17.6		
Heexoosaa	72.3	75.0	73.6	72.5	71.6	72.1	72.4	73.8	73.1	7.1	6.8	6.9	8.6	8	8.3	7.6	7.2	7.4	20.6	18.2	19.5	18.9	20.4	19.6	20.0	19.0	19.5		
Honqoloo Waabee	75.9	76.9	76.4	80.2	77.2	78.7	77.1	77.0	77.1	4.8	4.7	4.8	6.9	5.8	6.3	5.4	5.0	5.2	19.3	18.4	18.8	12.9	17.0	15.0	17.5	18.0	17.7		
Jajuu	71.8	73.4	72.6	74.4	71.5	73	72.5	72.9	72.7	6.7	6.4	6.6	8.3	7.4	7.9	7.1	6.7	6.9	21.5	20.2	20.8	17.3	21.1	19.1	20.4	20.4	20.4		
Limmuu Fi Bilbiloo	66.8	72.1	69.4	69.9	71.8	70.8	67.6	72.0	69.8	3.7	3.7	3.7	4.1	2.8	3.4	3.8	3.5	3.6	29.5	24.2	26.9	26.0	25.4	25.8	28.6	24.5	26.6		
Loodee Heexosaa	75.5	77.7	76.6	78.7	78.6	78.7	76.6	78.0	77.3	5.8	4.7	5.2	6.7	4.9	5.8	6.1	4.8	5.4	18.7	17.6	18.2	14.6	16.5	15.5	17.3	17.2	17.3		
Martii	73.4	75.2	74.2	73.3	77.4	75.2	73.3	75.8	74.5	8.1	8.2	8.1	7.7	7.1	7.4	8.0	7.8	7.9	18.5	16.6	17.7	19.0	15.5	17.4	18.7	16.4	17.6		
Muneessaa	77.8	76.7	77.3	76.6	75.6	76.1	77.5	76.4	76.9	7.4	7.4	7.4	7.2	6.8	7	7.3	7.2	7.3	14.8	15.9	15.3	16.2	17.6	16.9	15.2	16.4	15.8		
Roobee	69.2	76.1	72.3	83.5	83.3	83.4	73.1	78.2	75.5	8.3	7.9	8.1	8.7	6.5	7.6	8.4	7.5	8.0	22.5	16.0	19.6	7.8	10.2	9.0	18.5	14.3	16.5		
Seeruu	85.5	79.9	83.2	82.6	83.4	82.9	84.7	80.7	83.1	3.6	3.7	3.6	6.8	4.9	6.1	4.4	4.0	4.2	10.9	16.4	13.2	10.6	11.7	11.0	10.9	15.3	12.7		
Shanan Kooluu																													
Shirkaa	73.1	76.7	74.8	74	76.9	75.5	73.4	76.7	75.0	3.5	2.9	3.2	5.9	4	5	4.1	3.2	3.7	23.4	20.4	22.0	20.1	19.1	19.5	22.5	20.1	21.3		
Siree	78.6	80.3	79.4	79.5	78.3	79	78.9	79.7	79.3	7.1	6.6	6.8	7.6	7.1	7.4	7.2	6.7	7.0	14.3	13.1	13.8	12.9	14.6	13.6	13.9	13.6	13.7		
Suudee	75.8	73.9	74.9	78.1	73.1	76	76.4	73.7	75.1	6.8	6.5	6.7	6.6	5.6	6.2	6.8	6.3	6.6	17.4	19.6	18.4	15.3	21.3	17.8	16.8	20.0	18.3		
Xannaa	77.9	79.3	78.6	70.8	73.1	71.9	75.5	77.2	76.3	6.5	6.1	6.3	11.1	9.2	10.3	8.1	7.2	7.6	15.6	14.6	15.1	18.1	17.7	17.8	16.4	15.6	16.1		
Xiyyoo	80.4	84.8	82.5	70.1	74.6	72.2	76.3	80.7	78.3	3.5	3.2	3.3	3.3	3	3.2	3.4	3.1	3.3	16.1	12.0	14.2	26.6	22.4	24.6	20.3	16.2	18.4		
Zuwaay Dugdaa	82.6	82.9	82.8	83	81.4	82.2	82.7	82.4	82.6	3.7	3.7	3.7	6.9	6.1	6.5	4.7	4.5	4.6	13.7	13.4	13.5	10.1	12.5	11.3	12.6	13.1	12.8		

Table 8: Primary Promotion Rate, Repeation Rate, Drop Out Rate by Cycle by District 2008->2009 (2015/16 ->2016/17 G.C)

ZONE/WOREDA	Promotion Rate									Repeation Rate									Drop Out Rat									
	(1-4)			(5-8)			(1-8)			(1-4)			(5-8)			(1-8)			(1-4)			(5-8)			(1-8)			
	M	F	T	M	F	T	M	F	T	M	F	T	M	F	T	M	F	T	M	F	T	M	F	T	M	F	T	
Bale																												
Agaarfaa	86.2	85.6	85.9	91	87.3	89.2	87.9	86.2	87.1	1.0	0.8	0.9	2.4	1.6	2	1.5	1.1	1.3	12.8	13.6	13.2	6.6	11.1	8.8	10.6	12.7	11.6	
B/M/Gobbaa	87.4	89.7	88.5	87.6	88	87.8	92.7	97.0	94.9	0.6	0.9	0.7	0.4	0.5	0.5	0.5	0.7	0.6	12.0	9.4	10.8	12.0	11.5	11.7	6.8	2.3	4.5	
Barbaree	88.5	84.8	86.8	64.3	73.3	68	80.8	81.8	81.3	3.8	3.2	3.5	5.5	4.7	5.2	4.3	3.6	4.0	7.7	12.0	9.7	30.2	22.0	26.8	14.9	14.6	14.7	
Bul/M/Gindhiir	83.7	85.5	84.6	84.5	87.5	85.9	84.0	86.2	85.1	1.8	1.7	1.7	1	0.9	0.9	1.5	1.4	1.4	14.5	12.8	13.7	14.5	11.6	13.2	14.5	12.4	13.5	
Daawee Sarar	77.1	62.4	72.3	64	67.3	64.8	73.9	63.3	70.6	3.2	2.9	3.1	0.9	1.7	1.1	2.6	2.7	2.6	19.7	34.7	24.6	35.1	31.0	34.1	23.5	34.0	26.8	
Daawee Qaachan	86.0	69.9	78.9	72.1	65.2	70	81.6	69.0	76.5	6.3	6.3	6.3	6.5	13.8	8.7	6.3	7.8	6.9	7.7	23.8	14.8	21.4	21.0	21.3	12.1	23.2	16.6	
Daloo Manaa	83.5	70.7	78.0	72.5	66.2	70.1	80.8	69.8	76.2	3.0	3.2	3.1	3.9	3.9	3.9	3.2	3.3	3.3	13.5	26.1	18.9	23.6	29.9	26.0	16.0	26.9	20.5	
Diinshoo	84.2	82.7	83.5	74	70.1	72.1	81.3	79.3	80.3	0.1	0.1	0.1	0.2	0.2	0.2	0.2	0.1	0.1	15.7	17.2	16.4	25.8	29.7	27.7	18.5	20.6	19.6	
Gaasaraa	83.0	83.6	83.3	78.1	84.2	81	81.4	83.8	82.6	1.7	1.4	1.5	2.2	1.1	1.7	1.8	1.3	1.6	15.3	15.0	15.2	19.7	14.7	17.3	16.8	14.9	15.8	
Gindhiir	87.6	83.7	85.8	75.5	74.9	75.2	84.0	81.1	82.7	2.1	1.8	2.0	2.3	1.4	1.9	2.2	1.7	1.9	10.3	14.5	12.2	22.2	23.7	22.9	13.8	17.2	15.4	
Gololcha	83.1	80.5	81.9	74.4	78.5	76.2	80.5	79.9	80.2	3.6	2.5	3.1	6.7	3.7	5.4	4.5	2.9	3.8	13.3	17.0	15.0	18.9	17.8	18.4	15.0	17.2	16.0	
Goobbaa	81.8	83.2	82.5	69.7	73.9	71.7	77.9	80.2	79.0	1.2	1.0	1.1	1.6	1	1.3	1.3	1.0	1.2	17.0	15.8	16.4	28.7	25.1	27.0	20.8	18.8	19.8	
Gooroo	92.0	92.9	92.4	66.2	63.8	65.1	81.9	81.2	81.6	3.0	2.3	2.6	2.2	1.3	1.8	2.7	1.9	2.3	5.0	4.8	5.0	31.6	34.9	33.1	15.4	16.9	16.1	
Gura Dhaamolee	90.2	81.9	86.4	94.5	81.4	88.8	91.5	81.7	87.1	1.8	1.3	1.6	2.3	1.6	2	2.0	1.4	1.7	8.0	16.8	12.0	3.2	17.0	9.2	6.5	16.9	11.2	
Harannaa Bulluq	88.9	84.9	87.4	76	62.3	71.3	86.0	80.5	84.0	1.5	1.6	1.5	2.8	2.4	2.6	1.8	1.8	1.8	9.6	13.5	11.1	21.2	35.3	26.1	12.2	17.7	14.2	
Laga Hidhaa	93.3	91.1	92.4	94.7	69.7	84.8	93.7	85.4	90.4	0.6	0.7	0.7	2	1.4	1.8	1.0	0.9	1.0	6.1	8.2	6.9	3.3	28.9	13.4	5.3	13.7	8.6	
Maddaa Walaabuu	86.9	82.9	85.5	78.3	78	78.2	85.1	81.9	84.0	2.0	2.4	2.1	2	2	2	2.0	2.3	2.1	11.1	14.7	12.4	19.7	20.0	19.8	12.9	15.8	13.9	
Raayituu	86.8	77.9	82.8	82.9	76.2	79.8	85.7	77.4	82.0	3.1	2.1	2.7	2.5	1.8	2.2	3.0	2.0	2.5	10.1	20.0	14.5	14.6	22.0	18.0	11.3	20.6	15.5	
Sawweenaa	80.6	82.7	81.4	72.6	69.5	71.4	79.0	79.9	79.3	2.2	1.9	2.1	4.2	4	4.1	2.6	2.4	2.5	17.2	15.4	16.5	23.2	26.5	24.5	18.4	17.7	18.2	
Sinaanaa	70.7	69.7	70.3	60.2	66.6	63.3	67.2	68.6	67.9	0.7	0.6	0.7	1.5	0.9	1.2	1.0	0.7	0.9	28.6	29.7	29.0	38.3	32.5	35.5	31.8	30.7	31.2	
Borana																												
Areeroo	60.9	55.3	58.2	70.8	66.2	68.6	63.0	57.5	60.3	5.5	6.5	6.0	3.4	2.6	3	5.1	5.7	5.4	33.6	38.2	35.8	25.8	31.2	28.4	31.9	36.8	34.3	
Bulchiinsa M/Yaabaloo	87.0	91.9	89.5	91.4	92.6	92	94.1	95.7	94.9	1.8	1.7	1.7	2.2	1.8	2	2.0	1.7	1.8	11.2	6.4	8.8	6.4	5.6	6.0	3.9	2.6	3.3	
Dhaas	53.0	54.6	53.8	61.6	50.9	55.9	54.8	53.8	54.2	1.8	2.5	2.2	4.6	6.7	5.7	2.4	3.4	2.9	45.2	42.9	44.0	33.8	42.4	38.4	42.8	42.8	42.9	
Dilloo	75.2	73.9	74.6	68.5	64.1	66.4	73.0	71.0	72.1	5.0	5.1	5.0	5.3	11.6	8.2	5.1	7.0	6.0	19.8	21.0	20.4	26.2	24.3	25.4	21.9	22.0	21.9	
Dirree	47.4	46.7	47.0	60.3	59.4	59.9	50.6	49.6	50.1	2.3	2.0	2.2	2.2	2.5	2.3	2.3	2.1	2.2	50.3	51.3	50.8	37.5	38.1	37.8	47.1	48.3	47.7	
Dubluq																												
Elwayyaa																												
Gomolee																												
Guchii																												
Miyoo	72.3	71.1	71.7	77.8	75.8	76.8	73.8	72.5	73.2	3.8	3.4	3.6	6.5	6	6.3	4.6	4.2	4.4	23.9	25.5	24.7	15.7	18.2	16.9	21.6	23.3	22.4	
Moyyaalee	67.1	68.2	67.7	85.7	83.4	84.6	72.3	72.2	72.2	10.1	10.7	10.4	8	5.6	6.8	9.5	9.4	9.4	22.8	21.1	21.9	6.3	11.0	8.6	18.2	18.4	18.4	
Taltallee	62.1	65.6	63.8	57.8	49.6	53.6	60.9	60.8	60.8	4.7	4.7	4.7	6.5	6.8	6.7	5.2	5.3	5.2	33.2	29.7	31.5	35.7	43.6	39.7	33.9	33.9	34.0	
Waacillee																												
Yaabaloo	30.8	32.6	31.7	37.1	34.1	35.7	31.8	32.8	32.3	1.0	1.1	1.1	1.7	1.2	1.4	1.1	1.1	1.1	68.2	66.3	67.2	61.2	64.7	62.9	67.1	66.1	66.6	

Table 8: Primary Promotion Rate, Reapeatition Rate, Drop Out Rate by Cycle by District 2008->2009 (2015/16 ->2016/17 G.C)

ZONE/WOREDA	Promotion Rate									Reapeatition Rate									Drop Out Rat									
	(1-4)			(5-8)			(1-8)			(1-4)			(5-8)			(1-8)			(1-4)			(5-8)			(1-8)			
	M	F	T	M	F	T	M	F	T	M	F	T	M	F	T	M	F	T	M	F	T	M	F	T	M	F	T	
Bunno Bedelle																												
Beddellee	69.4	72.6	70.9	68.2	66.2	67.3	69.0	70.5	69.7	9.3	9.5	9.4	10.5	9.3	9.9	9.7	9.5	9.6	21.3	17.9	19.7	21.3	24.5	22.8	21.3	20.0	20.7	
Boorachaa	75.6	73.9	74.8	71.9	76.1	73.8	74.5	74.5	74.5	9.1	9.4	9.3	10.7	10.5	10.6	9.6	9.7	9.6	15.3	16.7	15.9	17.4	13.4	15.6	15.9	15.8	15.9	
Bul/M/Beddellee	83.2	87.7	85.4	90.0	90.9	90.5	87.5	89.3	88.4	7.3	6.1	6.7	8.4	8.2	8.3	7.8	7.2	7.5	9.5	6.2	7.9	1.6	0.9	1.2	4.7	3.5	4.1	
Cawwaaqaa	86.8	87.0	86.9	76.1	72.9	74.9	83.7	83.7	83.7	3.8	4.0	3.9	6	5.8	5.9	4.4	4.4	4.4	9.4	9.0	9.2	17.9	21.3	19.2	11.9	11.9	11.9	
Cooraa	67.7	69.4	68.5	75.4	76	75.7	70.1	71.4	70.7	13.8	14.2	14.0	9.2	9.8	9.5	12.4	12.8	12.6	18.5	16.4	17.5	15.4	14.2	14.8	17.5	15.8	16.7	
DaabooHaannaa	83.9	83.8	83.9	91.1	84	87.7	86.3	83.9	85.1	4.0	4.2	4.1	6	6	6	4.7	4.8	4.7	12.1	12.0	12.0	2.9	10.0	6.3	9.0	11.3	10.2	
Deeggaa	84.3	87.6	85.9	76.3	77.1	76.7	80.9	83.1	82.0	8.8	7.5	8.2	8.4	8.2	8.3	8.7	7.8	8.2	6.9	4.9	5.9	15.3	14.7	15.0	10.4	9.1	9.8	
Dhidheessaa	82.3	82.9	82.6	83.1	80.7	82	82.6	82.2	82.4	3.5	3.2	3.3	5.2	4.7	4.9	4.0	3.6	3.8	14.2	13.9	14.1	11.7	14.6	13.1	13.4	14.2	13.8	
Gachii	73.9	76.5	75.2	72.2	73.4	72.8	73.5	75.7	74.5	7.2	8.0	7.6	8.8	8.9	8.9	7.6	8.3	7.9	18.9	15.5	17.2	19.0	17.7	18.3	18.9	16.0	17.6	
Makkoo	71.0	69.8	70.4	81.6	75.4	78.6	74.4	71.6	73.0	16.3	15.5	15.9	10.7	10.8	10.7	14.4	14.0	14.2	12.7	14.7	13.7	7.7	13.8	10.7	11.2	14.4	12.8	
Guji																												
Aagaa Waayyuu																												
Adoolaa	74.3	73.2	73.8	79.4	75.9	78.2	75.6	73.7	74.8	8.0	7.5	7.8	5.4	6.3	5.7	7.4	7.3	7.3	17.7	19.3	18.4	15.2	17.8	16.1	17.0	19.0	17.9	
Annaa Sorraa	75.5	71.1	73.6	91.8	83.7	89.1	80.1	73.7	77.5	7.7	7.4	7.6	7.2	6.5	7	7.6	7.2	7.4	16.8	21.5	18.8	1.0	9.8	3.9	12.3	19.1	15.1	
Booree	68.4	66.4	67.5	88.9	79.8	85.2	73.4	69.2	71.5	6.4	6.2	6.3	5.3	5.3	5.3	6.1	6.0	6.1	25.2	27.4	26.2	5.8	14.9	9.5	20.5	24.8	22.4	
Bu/M/Adoolaa	81.4	89.2	85.2	87.3	89	88.2	84.6	89.1	86.9	4.8	4.4	4.6	2.6	2.2	2.4	3.9	3.5	3.7	13.8	6.4	10.2	10.1	8.8	9.4	11.5	7.4	9.4	
Bul /Maga/ Nageellee	88.9	87.4	88.2	86	84.2	85.1	87.8	86.2	87.0	3.8	3.2	3.5	5.6	4	4.8	4.5	3.5	4.0	7.3	9.4	8.3	8.4	11.8	10.1	7.7	10.3	9.0	
Bul/M/Oddoo Shaakkisoo	72.1	71.6	71.9	84	82.9	83.5	82.6	79.0	80.9	10.1	8.7	9.4	4.5	6.7	5.5	7.8	8.0	7.9	17.8	19.7	18.7	11.5	10.4	11.0	9.6	13.0	11.2	
Daamaa	75.8	73.9	74.9	91.4	91.5	91.5	81.4	79.0	80.4	4.9	4.6	4.8	5	4.9	5	4.9	4.7	4.8	19.3	21.5	20.3	3.6	3.6	3.5	13.7	16.3	14.8	
Girjaa	75.6	70.0	73.5	86	91.1	87.9	78.1	73.2	76.5	8.6	10.2	9.2	5.3	7.1	5.7	7.8	9.8	8.5	15.8	19.8	17.3	8.7	1.8	6.4	14.1	17.0	15.0	
Gooroo Doolaa	75.8	70.4	73.7	85.8	77.2	82.6	78.4	72.0	75.9	4.8	4.7	4.7	4.2	4.4	4.3	4.6	4.6	4.6	19.4	24.9	21.6	10.0	18.4	13.1	17.0	23.4	19.5	
Gumii Eldalloo																												
Haroo Walaabuu																												
Liiban	56.7	47.3	53.0	49.9	41.8	46.2	55.5	46.1	51.7	1.5	1.8	1.6	2.4	1	1.8	1.7	1.6	1.6	41.8	50.9	45.4	47.7	57.2	52.0	42.8	52.3	46.7	
Oddoo Shaakkisoo	76.6	73.0	75.2	71.8	62.9	69.2	75.5	71.5	74.0	7.4	6.5	7.0	5.4	8	6.1	6.9	6.7	6.8	16.0	20.5	17.8	22.8	29.1	24.7	17.6	21.8	19.2	
Sabbaa Boruu	51.6	49.5	50.8	58	56.8	57.7	53.2	50.8	52.3	3.4	3.1	3.3	3	3.4	3.1	3.3	3.2	3.2	45.0	47.4	45.9	39.0	39.8	39.2	43.5	46.0	44.5	
Uraagaa	51.2	46.8	49.4	60.5	57.3	59.5	53.5	48.7	51.6	3.5	3.8	3.6	3.9	5.8	4.5	3.6	4.1	3.8	45.3	49.4	47.0	35.6	36.9	36.0	42.9	47.2	44.6	
Waadaraa	68.4	65.4	67.2	85.3	83.6	84.7	72.2	68.8	70.8	7.4	7.7	7.6	6.8	6.2	6.6	7.3	7.4	7.4	24.2	26.9	25.2	7.9	10.2	8.7	20.5	23.8	21.8	

Table 8: Primary Promotion Rate, Repeation Rate, Drop Out Rate by Cycle by District 2008->2009 (2015/16 ->2016/17 G.C)

ZONE/WOREDA	Promotion Rate									Repeation Rate									Drop Out Rat								
	(1-4)			(5-8)			(1-8)			(1-4)			(5-8)			(1-8)			(1-4)			(5-8)			(1-8)		
	M	F	T	M	F	T	M	F	T	M	F	T	M	F	T	M	F	T	M	F	T	M	F	T	M	F	T
West Guji																											
Abbayaa	69.3	66.3	68.0	72.7	73.7	73.1	70.2	68.0	69.3	8.9	9.1	9.0	10.7	12.1	11.2	9.3	9.7	9.5	21.8	24.6	23.0	16.6	14.2	15.7	20.5	22.3	21.2
Birbirs Kojowaa																											
Bul/agaala Bulee Horaa	82.1	83.2	82.7	88.2	90.3	89.3	91.8	88.5	90.1	3.9	3.8	3.9	3.2	2.9	3	3.6	3.4	3.5	14.0	13.0	13.4	8.6	6.8	7.7	4.6	8.1	6.4
Bulee Horaa	54.0	57.0	55.3	69.6	66.9	68.6	58.0	59.1	58.4	5.4	5.3	5.4	5.4	6	5.6	5.4	5.4	5.4	40.6	37.7	39.3	25.0	27.1	25.8	36.6	35.5	36.2
Dugdaa Daawwaa	78.1	73.5	76.3	85.3	82.6	84.4	80.0	75.4	78.3	3.7	3.7	3.7	3.9	3.9	3.9	3.8	3.7	3.7	18.2	22.8	20.0	10.8	13.5	11.7	16.2	20.9	18.0
Galaanaa	58.9	57.1	58.2	81.8	65	75.4	64.1	58.9	62.1	2.1	2.3	2.2	2.2	2.7	2.4	2.1	2.4	2.2	39.0	40.6	39.6	16.0	32.3	22.2	33.8	38.7	35.7
Hambalaa Waamannaa	67.2	60.4	64.5	75.8	75.7	75.7	69.2	62.3	66.7	7.7	7.3	7.6	6.6	9.3	7.2	7.5	7.6	7.5	25.1	32.3	27.9	17.6	15.0	17.1	23.3	30.1	25.8
Malkaa Soddaa	70.8	63.5	68.2	75.2	75.6	75.3	71.9	65.2	69.7	2.5	2.9	2.7	3.3	4.2	3.5	2.7	3.1	2.8	26.7	33.6	29.1	21.5	20.2	21.2	25.4	31.7	27.5
Qarcaa	49.8	48.1	49.1	54.7	55.7	55	50.9	49.3	50.3	4.5	4.4	4.4	5.7	7.2	6.2	4.8	4.8	4.8	45.7	47.5	46.5	39.6	37.1	38.8	44.3	45.9	44.9
Surroo Barguddaa																											
East Hararge																											
B/M/Awudaay	61.6	65.0	63.2	70.5	72.8	71.5	64.8	67.6	66.1	8.7	8.8	8.7	7.4	7.1	7.3	8.2	8.2	8.2	29.7	26.2	28.1	22.1	20.1	21.2	27.0	24.2	25.7
B/M/Baabbilee																											
B/M/Dadar	64.3	69.6	66.7	68.8	75.5	71.9	66.0	72.0	68.7	3.3	3.4	3.3	7	7.1	7	4.7	4.9	4.8	32.4	27.0	30.0	24.2	17.4	21.1	29.3	23.1	26.5
B/M/Haroomayaa	72.2	74.1	73.1	91	91.9	91.4	79.6	80.7	80.1	5.2	4.5	4.9	8.1	6.5	7.4	6.3	5.2	5.9	22.6	21.4	22.0	0.9	1.6	1.2	14.1	14.1	14.0
Baabbilee	52.4	46.9	49.9	38.6	30.5	35.4	48.8	43.3	46.4	10.7	10.1	10.4	12.2	13.5	12.7	11.1	10.9	11.0	36.9	43.0	39.7	49.2	56.0	51.9	40.1	45.8	42.6
Baddannoo	73.3	72.3	72.8	72.6	72.8	72.7	73.1	72.4	72.8	10.8	11.1	11.0	12.3	14.2	13	11.1	11.6	11.3	15.9	16.6	16.2	15.1	13.0	14.3	15.8	16.0	15.9
Cinaaqsan	56.1	46.9	52.1	47.8	31.4	41.2	54.2	43.8	49.7	7.8	8.0	7.9	5.5	5.3	5.4	7.3	7.4	7.3	36.1	45.1	40.0	46.7	63.3	53.4	38.5	48.8	43.0
Dadar	67.2	63.7	65.6	59.5	54.3	57.3	65.1	61.5	63.4	12.3	12.8	12.5	12.7	13.2	12.9	12.4	12.9	12.6	20.5	23.5	21.9	27.8	32.5	29.8	22.5	25.6	24.0
Fadiis	72.1	67.9	70.1	64.3	50.4	59.1	69.9	64.2	67.4	21.1	22.0	21.5	20.9	28.9	23.9	21.0	23.5	22.1	6.8	10.1	8.4	14.8	20.7	17.0	9.1	12.3	10.5
Giraawwaa	68.5	64.6	66.7	67.8	61.1	65.4	68.4	64.0	66.5	17.0	18.0	17.5	13.5	15.3	14.2	16.2	17.6	16.8	14.5	17.4	15.8	18.7	23.6	20.4	15.4	18.4	16.7
Gola Odaa	85.1	81.9	83.7	77.3	72.3	75.5	83.5	80.5	82.2	4.4	4.5	4.4	2.8	3.7	3.2	4.1	4.4	4.2	10.5	13.6	11.9	19.9	24.0	21.3	12.4	15.1	13.6
Gooroo Guutuu	71.2	67.4	69.4	76.3	72.8	74.9	72.4	68.4	70.6	12.1	12.4	12.3	9.9	9.7	9.8	11.6	11.9	11.7	16.7	20.2	18.3	13.8	17.5	15.3	16.0	19.7	17.7
Gooroo Muxii																											
Gursum	91.2	88.5	90.0	81	73.8	78.4	88.3	85.4	87.1	1.1	1.1	1.1	2.9	3.1	3	1.6	1.6	1.6	7.7	10.4	8.9	16.1	23.1	18.6	10.1	13.0	11.3
Haraa Maayaa	78.6	71.1	75.3	55.5	41	50.1	72.0	63.9	68.6	7.7	8.8	8.2	6.6	7	6.7	7.4	8.4	7.8	13.7	20.1	16.5	37.9	52.0	43.2	20.6	27.7	23.6
Jaarsoo	87.1	85.1	86.2	64.7	57.3	61.7	78.2	75.7	77.1	5.3	5.6	5.5	14.4	16.6	15.3	8.9	9.4	9.1	7.6	9.3	8.3	20.9	26.1	23.0	12.9	14.9	13.8
Kombolcha	72.5	71.1	71.8	61.5	57.3	59.9	69.6	68.1	69.0	11.4	12.4	11.8	11.5	13.3	12.2	11.4	12.6	11.9	16.1	16.5	16.4	27.0	29.4	27.9	19.0	19.3	19.1
Kurfaa Callee	67.0	64.3	65.7	61.7	43.4	53.8	65.5	59.4	62.7	19.8	19.8	19.8	16.7	17.1	16.8	18.9	19.2	19.1	13.2	15.9	14.5	21.6	39.5	29.4	15.6	21.4	18.2
Malkaa baloo	78.4	70.5	74.7	75.2	63.3	70.4	77.5	68.8	73.6	9.8	10.5	10.1	11.1	11.2	11.2	10.2	10.7	10.4	11.8	19.0	15.2	13.7	25.5	18.4	12.3	20.5	16.0
Mayyuu	73.4	70.6	72.2	81.2	76	79.2	75.3	71.6	73.7	14.0	15.1	14.5	10	11.8	10.6	13.0	14.5	13.6	12.6	14.3	13.3	8.8	12.2	10.2	11.7	13.9	12.7
Meettaa	49.5	47.6	48.6	44	39.8	42.2	48.1	45.7	47.0	6.9	7.0	6.9	6.6	5.6	6.2	6.8	6.7	6.8	43.6	45.4	44.5	49.4	54.6	51.6	45.1	47.6	46.2
Miidhagaa Tolaa	75.2	76.0	75.5	68.1	57.2	63.5	73.1	71.2	72.2	13.3	13.0	13.2	12	11.2	11.6	12.9	12.6	12.8	11.5	11.0	11.3	19.9	31.6	24.9	14.0	16.2	15.0
Qarsaa	55.3	50.7	53.2	60.4	47.3	55.5	56.1	50.3	53.5	4.7	4.9	4.8	7	8.6	7.6	5.1	5.3	5.2	40.0	44.4	42.0	32.6	44.1	36.9	38.8	44.4	41.3
Qumbii	47.9	36.6	43.2	57.7	55.7	57.3	49.6	37.9	45.1	3.1	2.0	2.7	3.3	5	3.6	3.1	2.2	2.8	49.0	61.4	54.1	39.0	39.3	39.1	47.3	59.9	52.1

Table 8: Primary Promotion Rate, Repeation Rate, Drop Out Rate by Cycle by District 2008->2009 (2015/16 ->2016/17 G.C)

ZONE/WOREDA	Promotion Rate									Repeation Rate									Drop Out Rat										
	(1-4)			(5-8)			(1-8)			(1-4)			(5-8)			(1-8)			(1-4)			(5-8)			(1-8)				
	M	F	T	M	F	T	M	F	T	M	F	T	M	F	T	M	F	T	M	F	T	M	F	T	M	F	T	M	F
West Hararge																													
Ancaar	80.1	80.0	80.1	90.9	87.7	89.3	84.3	81.4	83.0	4.8	4.7	4.7	4.8	4.9	4.9	4.8	4.7	4.7	15.1	15.3	15.2	4.3	7.4	5.8	10.9	13.9	12.3		
B/M/Baddeessaa	82.4	81.5	82.0	85.8	85.5	85.6	91.4	82.9	87.5	3.2	3.7	3.4	5.9	8.2	6.9	4.2	5.3	4.7	14.4	14.8	14.6	8.3	6.3	7.5	4.4	11.8	7.8		
Bookee	76.2	74.1	75.2	75.6	64.9	71.8	76.1	73.0	74.7	1.2	1.4	1.3	3.3	3.7	3.4	1.6	1.7	1.6	22.6	24.5	23.5	21.1	31.4	24.8	22.3	25.3	23.7		
Bu/Mag/Ciroo	75.7	80.2	77.8	85.6	89.8	87.7	84.3	84.1	84.2	6.4	5.9	6.2	8.8	9.4	9.1	7.3	7.3	7.3	17.9	13.9	16.0	5.6	0.8	3.2	8.4	8.6	8.5		
Burqaa Dhiintuu	71.0	60.9	67.2	63.8	25.1	48.4	69.9	55.4	64.4	3.0	3.0	3.0	2	0.7	1.5	2.9	2.7	2.8	26.0	36.1	29.8	34.2	74.2	50.1	27.2	41.9	32.8		
Ciroo'	76.9	74.4	75.8	63.9	62.2	63.3	74.2	72.3	73.4	4.7	4.3	4.5	7.3	8.2	7.6	5.2	4.9	5.1	18.4	21.3	19.7	28.8	29.6	29.1	20.6	22.8	21.5		
Daaroo Labuu	76.8	77.0	76.9	82.8	79.6	81.6	77.8	77.3	77.6	2.4	2.5	2.4	5.9	5.5	5.7	2.9	2.9	2.9	20.8	20.5	20.7	11.3	14.9	12.7	19.3	19.8	19.5		
Doobbaa	74.5	71.3	73.1	71.1	62	67.6	73.7	69.6	71.9	6.2	6.7	6.5	9.1	9.2	9.1	6.9	7.2	7.0	19.3	22.0	20.4	19.8	28.8	23.3	19.4	23.2	21.1		
Gamachis	82.0	76.3	79.5	63.5	55.6	60.4	78.1	72.7	75.8	5.0	4.9	5.0	8.4	8.9	8.6	5.7	5.6	5.7	13.0	18.8	15.5	28.1	35.5	31.0	16.2	21.7	18.5		
Gubbaa Qorichaa	63.2	62.1	62.7	54.9	47.3	51.7	61.3	59.1	60.3	3.2	2.5	2.8	5.3	5.6	5.4	3.7	3.1	3.4	33.6	35.4	34.5	39.8	47.1	42.9	35.0	37.8	36.3		
Gumbii Bordoddee																													
Habroo	81.0	77.2	79.2	78.3	72	75.7	80.5	76.4	78.6	3.2	3.0	3.1	7.6	8.9	8.1	4.0	4.0	4.0	15.8	19.8	17.7	14.1	19.1	16.2	15.5	19.6	17.4		
Hawwii Guddina	66.2	71.9	68.4	71.3	74.8	72.2	67.1	72.2	68.9	3.1	3.9	3.4	3.6	4.4	3.8	3.2	3.9	3.5	30.7	24.2	28.2	25.1	20.8	24.0	29.7	23.9	27.6		
Masalaa	63.7	60.1	62.1	75.2	65.9	71.6	66.0	61.1	63.9	9.6	9.9	9.7	9.7	12.7	10.9	9.6	10.4	9.9	26.7	30.0	28.2	15.1	21.4	17.5	24.4	28.5	26.2		
Mi'eessoo	47.6	43.8	45.9	55.2	55.1	55.2	48.9	45.3	47.4	3.5	3.5	3.5	4.2	4.5	4.3	3.6	3.6	3.6	48.9	52.7	50.6	40.6	40.4	40.5	47.5	51.1	49.0		
Odaa Bultuum	67.7	62.2	65.3	60.9	50	56.9	66.5	60.6	64.0	6.0	6.5	6.2	7.8	9.3	8.3	6.3	6.8	6.5	26.3	31.3	28.5	31.3	40.7	34.8	27.2	32.6	29.5		
Xulloo	64.6	62.1	63.4	78.1	67.2	73.4	67.6	63.1	65.6	14.1	15.3	14.6	13.4	13.4	13.4	13.9	14.9	14.3	21.3	22.6	22.0	8.5	19.4	13.2	18.5	22.0	20.1		
Horro Guduru Wollega																													
Abbaay Cooman	76.9	76.6	76.8	84.9	78.4	81.7	80.6	77.5	79.0	10.7	10.5	10.6	5.1	5.5	5.3	8.0	8.2	8.1	12.4	12.9	12.6	10.0	16.1	13.0	11.4	14.3	12.9		
Abbee Dangooroo	72.4	75.4	73.8	86.1	86.5	86.2	76.6	78.7	77.5	7.5	6.2	6.9	3.4	2.4	3	6.3	5.1	5.7	20.1	18.4	19.3	10.5	11.1	10.8	17.1	16.2	16.8		
Amuru	80.7	80.3	80.5	96	94.6	95.3	86.2	85.5	85.9	2.2	2.0	2.1	3.9	3	3.4	2.8	2.4	2.6	17.1	17.7	17.4	0.1	2.4	1.3	11.0	12.1	11.5		
B/M/Shambuu	91.3	89.6	90.4	90	90.4	90.2	90.7	90.0	90.4	6.2	6.4	6.3	6.4	7	6.7	6.3	6.7	6.5	2.5	4.0	3.3	3.6	2.6	3.1	3.0	3.3	3.1		
Guduru	84.6	86.1	85.3	88.6	84.9	86.7	86.1	85.6	85.8	6.3	6.6	6.5	4.7	5	4.9	5.7	6.0	5.9	9.1	7.3	8.2	6.7	10.1	8.4	8.2	8.4	8.3		
Habaaboo Guduru	84.1	85.4	84.7	88.4	88.7	88.6	85.8	86.7	86.3	6.2	5.6	5.9	5.1	5.9	5.5	5.8	5.7	5.7	9.7	9.0	9.4	6.5	5.4	5.9	8.4	7.6	8.0		
Horro	83.8	84.3	84.0	87.7	82.4	85.1	85.4	83.5	84.5	3.5	3.6	3.5	4.5	4.7	4.6	3.9	4.0	4.0	12.7	12.1	12.5	7.8	12.9	10.3	10.7	12.5	11.5		
Jaardagaa Jaartee	82.5	82.3	82.4	89.3	86.5	87.9	85.2	84.0	84.6	5.7	5.4	5.5	3.9	3.9	3.9	5.0	4.8	4.9	11.8	12.3	12.1	6.8	9.6	8.2	9.8	11.2	10.5		
Jimmaa Gannatii	76.3	74.9	75.6	87	85.9	86.5	80.9	79.6	80.3	8.7	8.2	8.5	6.6	5.7	6.2	7.8	7.1	7.5	15.0	16.9	15.9	6.4	8.4	7.3	11.3	13.3	12.2		
Jimmaa Raaree	73.4	72.5	72.9	79.3	73.7	76.3	75.6	73.0	74.2	7.3	7.2	7.2	6.6	7.4	7	7.1	7.3	7.2	19.3	20.3	19.9	14.1	18.9	16.7	17.3	19.7	18.6		

Table 8: Primary Promotion Rate, Repeation Rate, Drop Out Rate by Cycle by District 2008->2009 (2015/16 ->2016/17 G.C)

ZONE/WOREDA	Promotion Rate									Repeation Rate									Drop Out Rat										
	(1-4)			(5-8)			(1-8)			(1-4)			(5-8)			(1-8)			(1-4)			(5-8)			(1-8)				
	M	F	T	M	F	T	M	F	T	M	F	T	M	F	T	M	F	T	M	F	T	M	F	T	M	F	T	M	F
Ilu Abba Bora																													
Aallee	77.7	79.4	78.5	74	71	72.6	76.3	76.2	76.2	10.5	10.0	10.3	13.6	13.6	13.6	11.7	11.4	11.6	11.8	10.6	11.2	12.4	15.4	13.8	12.0	12.4	12.2		
Algee Saachii	77.3	79.8	78.6	77.1	77	77.1	77.3	78.8	78.0	7.4	6.8	7.1	6.2	5.6	5.9	6.9	6.3	6.6	15.3	13.4	14.3	16.7	17.4	17.0	15.8	14.9	15.4		
B/M/Mattuu	87.6	93.4	90.5	91.7	90.9	91.3	89.7	92.1	90.9	5.4	4.7	5.0	4.6	3.1	3.8	5.0	3.9	4.4	7.0	1.9	4.5	3.7	6.0	4.9	5.3	4.0	4.7		
Bachoo	72.7	71.0	71.9	71	71.9	71.4	72.2	71.3	71.8	11.0	10.4	10.7	9.7	10.5	10.1	10.6	10.4	10.5	16.3	18.6	17.4	19.3	17.6	18.5	17.2	18.3	17.7		
Biiloo Nophaa	77.6	76.0	76.9	75	66.4	70.8	76.6	72.4	74.6	10.0	11.0	10.4	9.7	11.4	10.5	9.9	11.1	10.5	12.4	13.0	12.7	15.3	22.2	18.7	13.5	16.5	14.9		
Buree	76.6	76.2	76.4	84.7	83.8	86.4	80.0	78.2	79.1	13.5	11.4	12.5	11.6	10.5	11.1	13.0	11.2	12.1	9.9	12.4	11.1	3.7	5.7	2.5	7.0	10.6	8.8		
Daariimu	73.6	71.4	72.6	86.8	81.7	84.6	77.1	73.8	75.6	2.0	2.0	2.0	4.3	4.5	4.4	2.6	2.6	2.6	24.4	26.6	25.4	8.9	13.8	11.0	20.3	23.6	21.8		
Diduu	80.1	78.6	79.4	87.1	83.8	85.6	82.6	80.4	81.6	10.1	8.6	9.4	8.4	8.2	8.3	9.5	8.5	9.0	9.8	12.8	11.2	4.5	8.0	6.1	7.9	11.1	9.4		
Dooraanii	82.3	85.3	83.7	77.1	73.5	75.3	80.3	80.8	80.5	6.4	5.7	6.1	7.5	8.6	8	6.8	6.8	6.8	11.3	9.0	10.2	15.4	17.9	16.7	12.9	12.4	12.7		
Haluu	80.5	78.2	79.4	76.7	70.8	73.8	78.9	75.1	77.1	15.9	15.9	15.9	14.5	14.8	14.6	15.3	15.4	15.4	3.6	5.9	4.7	8.8	14.4	11.6	5.8	9.5	7.5		
Hurumuu	81.3	81.5	81.4	79.1	80	79.5	80.5	80.9	80.7	6.0	5.6	5.8	6.1	6.7	6.4	6.1	6.0	6.1	12.7	12.9	12.8	14.8	13.3	14.1	13.4	13.1	13.2		
Mattuu	73.9	73.8	73.8	70	64.3	67.2	72.3	69.7	71.0	11.5	10.3	11.0	12.1	12.1	12.1	11.8	11.1	11.4	14.6	15.9	15.2	17.9	23.6	20.7	15.9	19.2	17.6		
Noonoo Sallee	87.1	82.2	84.6	86.1	85.8	86	86.7	83.4	85.2	3.9	3.6	3.8	3.9	4.4	4.1	3.9	3.9	3.9	9.0	14.2	11.6	10.0	9.8	9.9	9.4	12.7	10.9		
Yaayyoo	71.8	72.8	72.2	74.3	72.6	73.4	72.6	72.7	72.7	6.2	7.2	6.7	6	6.7	6.3	6.1	7.0	6.6	22.0	20.0	21.1	19.7	20.7	20.3	21.3	20.3	20.7		
Jimma																													
B/m/aggaaroo	82.9	85.5	84.2	97.1	97.1	97.1	89.4	90.9	90.1	1.4	1.2	1.3	1.9	1.2	1.6	1.6	1.2	1.4	15.7	13.3	14.5	1.0	1.7	1.3	9.0	7.9	8.5		
Botor Xoollay																													
Cooraa Botor	54.3	57.4	55.8	52.2	54.2	53.2	53.4	56.1	54.7	1.7	1.2	1.5	3.6	3.1	3.3	2.5	2.0	2.2	44.0	41.4	42.7	44.2	42.7	43.5	44.1	41.9	43.1		
Deedoo	46.7	47.7	47.1	43.1	40.1	41.6	45.8	45.5	45.6	1.8	1.8	1.8	2.7	2.2	2.4	2.0	1.9	2.0	51.5	50.5	51.1	54.2	57.7	56.0	52.2	52.6	52.4		
Geeraa	81.3	81.1	81.2	70.1	69.9	70	77.7	77.5	77.6	5.8	5.7	5.8	8.4	8.4	8.4	6.7	6.6	6.6	12.9	13.2	13.0	21.5	21.7	21.6	15.6	15.9	15.8		
Gommaa	84.7	79.8	82.3	74.5	75.5	75	81.3	78.4	79.9	3.2	2.8	3.0	2.2	2.1	2.1	2.9	2.5	2.7	12.1	17.4	14.7	23.3	22.4	22.9	15.8	19.1	17.4		
Gumaay	94.0	92.0	93.0	84.8	84.6	84.7	90.4	89.0	89.7	1.8	1.5	1.7	2.3	1.7	2	2.0	1.6	1.8	4.2	6.5	5.3	12.9	13.7	13.3	7.6	9.4	8.5		
Limmuu Koosaa	90.2	90.2	90.2	83.7	81.7	82.7	87.4	86.5	87.0	0.9	0.8	0.9	1.7	1.6	1.6	1.3	1.2	1.2	8.9	9.0	8.9	14.6	16.7	15.7	11.3	12.3	11.8		
Limmuu Saqqaa	92.7	91.1	91.9	79.4	78.6	79	87.6	86.4	87.1	2.0	1.8	1.9	2.2	1.7	2	2.1	1.8	1.9	5.3	7.1	6.2	18.4	19.7	19.0	10.3	11.8	11.0		
Maannaa	81.6	81.3	81.4	73.5	77.9	75.6	78.9	80.2	79.5	2.6	2.5	2.5	1.7	1.4	1.5	2.3	2.1	2.2	15.8	16.2	16.1	24.8	20.7	22.9	18.8	17.7	18.3		
Manchoo																													
Naannoo Beenjaa	89.6	89.6	89.6	79.9	83.6	81.7	85.5	87.0	86.2	3.5	3.1	3.3	3.4	3.1	3.2	3.5	3.1	3.3	6.9	7.3	7.1	16.7	13.3	15.1	11.0	9.9	10.5		
Oomoo Beeyyam																													

Table 8: Primary Promotion Rate, Repeation Rate, Drop Out Rate by Cycle by District 2008->2009 (2015/16 ->2016/17 G.C)

ZONE/WOREDA	Promotion Rate									Repeation Rate									Drop Out Rat										
	(1-4)			(5-8)			(1-8)			(1-4)			(5-8)			(1-8)			(1-4)			(5-8)			(1-8)				
	M	F	T	M	F	T	M	F	T	M	F	T	M	F	T	M	F	T	M	F	T	M	F	T	M	F	T	M	F
Oomoo Naadaa	53.8	57.2	55.4	50	54.3	52.2	52.4	56.0	54.1	0.9	0.9	0.9	2.5	1.7	2.1	1.5	1.2	1.4	45.3	41.9	43.7	47.5	44.0	45.7	46.1	42.8	44.5		
Qarsaa	82.6	82.9	82.7	74.8	76.4	75.6	80.7	81.1	80.9	1.5	1.6	1.5	2	2	2	1.6	1.7	1.7	15.9	15.5	15.8	23.2	21.6	22.4	17.7	17.2	17.4		
Saqqaa Coqorsaa	85.1	85.3	85.1	72.6	67.7	70.2	81.0	78.9	80.0	2.0	2.2	2.1	3.7	3	3.3	2.5	2.4	2.5	12.9	12.5	12.8	23.7	29.3	26.5	16.5	18.7	17.5		
Saxxammaa	77.5	76.2	76.9	73.3	72.3	72.8	76.5	75.2	75.9	4.5	5.0	4.7	6.4	6	6.2	5.0	5.2	5.1	18.0	18.8	18.4	20.3	21.7	21.0	18.5	19.6	19.0		
Shabee Somboo	76.8	78.4	77.6	78.3	74.3	76.4	77.2	77.3	77.3	5.2	5.2	5.2	5.4	4.8	5.1	5.3	5.1	5.2	18.0	16.4	17.2	16.3	20.9	18.5	17.5	17.6	17.5		
Sigimoo	77.6	79.5	78.5	77.9	69.2	73.6	77.6	77.5	77.6	4.4	4.1	4.3	2.9	3.5	3.2	4.1	4.0	4.1	18.0	16.4	17.2	19.2	27.3	23.2	18.3	18.5	18.3		
Sokorruu	89.2	92.5	90.8	81.7	88	85.1	86.5	90.7	88.6	2.5	2.2	2.3	2.8	2.3	2.6	2.6	2.2	2.4	8.3	5.3	6.9	15.5	9.7	12.3	10.9	7.1	9.0		
Xiroo Afataa	80.0	82.0	81.0	63.2	67.7	65.6	73.8	76.1	75.0	2.3	1.9	2.1	4.7	4.3	4.5	3.2	2.9	3.0	17.7	16.1	16.9	32.1	28.0	29.9	23.0	21.0	22.0		
Oromia Special Zone Surrounding Finfine																													
Aqaarii	68.0	68.9	68.4	62.2	67.7	64.6	66.3	68.6	67.3	11.5	11.2	11.4	7.7	5.5	6.7	10.4	9.6	10.0	20.5	19.9	20.2	30.1	26.8	28.7	23.3	21.8	22.7		
Barrak	87.2	87.1	87.1	71.8	71.3	71.6	81.2	81.2	81.2	1.7	1.8	1.7	3.4	2.6	3	2.3	2.1	2.2	11.1	11.1	11.2	24.8	26.1	25.4	16.5	16.7	16.6		
Bul/Mag/Sandaafaa	82.7	84.9	83.9	78.8	87.6	83.5	81.1	86.1	83.7	1.9	1.5	1.7	2.7	2.8	2.7	2.2	2.1	2.1	15.4	13.6	14.4	18.5	9.6	13.8	16.7	11.8	14.2		
Muloo	79.0	76.4	77.8	76	74.9	75.5	78.0	75.9	77.1	5.4	6.7	6.0	5.2	4.2	4.7	5.3	5.9	5.6	15.6	16.9	16.2	18.8	20.9	19.8	16.7	18.2	17.3		
Sabata Hawas	70.9	74.1	72.3	73.3	72.2	72.8	71.7	73.4	72.5	7.3	7.0	7.1	6.5	5.2	5.9	7.0	6.4	6.7	21.8	18.9	20.6	20.2	22.6	21.3	21.3	20.2	20.8		
Sulultaa	73.0	73.6	73.3	69.5	71.3	70.3	72.0	72.9	72.4	6.8	6.8	6.8	7.4	8.1	7.7	7.0	7.2	7.1	20.2	19.6	19.9	23.1	20.6	22.0	21.0	19.9	20.5		
Walmaraa	64.1	64.3	64.2	65.1	66.6	65.8	64.4	65.0	64.7	8.8	8.3	8.5	5.9	6.4	6.1	7.9	7.7	7.8	27.1	27.4	27.3	29.0	27.0	28.1	27.7	27.3	27.5		
Kelem Wollega																													
Anfilloo	70.4	69.6	70.0	69.7	68.2	69	70.1	69.0	69.6	9.6	9.1	9.3	13.2	12	12.6	11.0	10.2	10.6	20.0	21.3	20.7	17.1	19.8	18.4	18.9	20.8	19.8		
B/M/Dambi Dolloo	73.1	86.2	79.4	84.2	87.7	87.6	79.0	88.9	83.9	11.8	10.3	11.0	12	9.9	10.9	11.9	10.1	11.0	15.1	3.5	9.6	3.8	2.4	1.5	9.1	1.0	5.1		
Daallee Sadii	85.9	84.7	85.3	87.4	84.2	85.9	86.5	84.5	85.5	7.0	6.1	6.6	8.1	7.4	7.8	7.4	6.6	7.0	7.1	9.2	8.1	4.5	8.4	6.3	6.1	8.9	7.5		
Daallee Waabaraa	80.6	82.3	81.4	85.1	84.5	84.9	82.2	83.0	82.6	4.6	4.5	4.6	5.1	4.7	4.9	4.8	4.6	4.7	14.8	13.2	14.0	9.8	10.8	10.2	13.0	12.4	12.7		
Gawoo Qebee	77.4	77.4	77.4	87.5	82.9	85.4	80.5	79.0	79.8	3.6	4.0	3.8	3.6	4.2	3.9	3.6	4.1	3.8	19.0	18.6	18.8	8.9	12.9	10.7	15.9	16.9	16.4		
Gidaami	85.9	86.7	86.3	86.9	87	87	86.3	86.8	86.5	4.8	4.4	4.6	4.4	3.8	4.1	4.6	4.2	4.4	9.3	8.9	9.1	8.7	9.2	8.9	9.1	9.0	9.1		
Hawaa Galaan	69.6	69.5	69.6	82.6	77.4	80.4	73.1	71.4	72.3	10.3	9.4	9.9	8.8	11.3	9.8	9.9	9.8	9.8	20.1	21.1	20.5	8.6	11.3	9.8	17.0	18.8	17.9		
Jimmaa Horroo	85.3	87.9	86.6	83.2	86	84.5	84.6	87.3	85.9	4.9	4.8	4.8	7.6	5.4	6.5	5.9	5.0	5.4	9.8	7.3	8.6	9.2	8.6	9.0	9.5	7.7	8.7		
Laaloo Qlee	79.8	77.8	78.8	87.2	81.5	84.4	82.5	79.2	80.9	5.2	5.1	5.1	5.9	5.7	5.8	5.4	5.3	5.4	15.0	17.1	16.1	6.9	12.8	9.8	12.1	15.5	13.7		
Sayyoo	69.5	70.2	69.8	73	71.5	72.3	70.8	70.7	70.8	9.4	8.8	9.1	8.2	8	8.1	9.0	8.5	8.8	21.1	21.0	21.1	18.8	20.5	19.6	20.2	20.8	20.4		
Yama Logii Walal	82.9	87.6	85.2	85.4	87.6	86.4	83.8	87.6	85.6	7.4	6.1	6.8	6.4	5	5.8	7.0	5.7	6.4	9.7	6.3	8.0	8.2	7.4	7.8	9.2	6.7	8.0		

Table 8: Primary Promotion Rate, Repeation Rate, Drop Out Rate by Cycle by District 2008->2009 (2015/16 ->2016/17 G.C)

ZONE/WOREDA	Promotion Rate									Repeation Rate									Drop Out Rat								
	(1-4)			(5-8)			(1-8)			(1-4)			(5-8)			(1-8)			(1-4)			(5-8)			(1-8)		
	M	F	T	M	F	T	M	F	T	M	F	T	M	F	T	M	F	T	M	F	T	M	F	T	M	F	T
East Shoa																											
Adaa	73.8	79.4	76.4	71.6	73	72.3	73.1	77.2	75.0	4.1	3.8	4.0	5.6	4.9	5.3	4.6	4.1	4.4	22.1	16.8	19.6	22.8	22.1	22.4	22.3	18.7	20.6
Adaamaa	80.1	80.9	80.5	75.8	76.1	75.9	78.4	79.1	78.7	4.6	4.0	4.3	4.3	4.4	4.4	4.5	4.1	4.3	15.3	15.1	15.2	19.9	19.5	19.7	17.1	16.8	17.0
Adaamii Tulluu	63.6	66.2	64.8	63.9	62.1	63.1	63.7	65.0	64.3	9.0	9.4	9.2	10	9.7	9.9	9.3	9.5	9.4	27.4	24.4	26.0	26.1	28.2	27.0	27.0	25.5	26.3
B/M/Matahaaraa	85.8	90.3	88.1	75.5	75.4	75.5	80.7	83.0	81.9	2.1	1.2	1.6	5.7	4.7	5.2	3.9	2.9	3.4	12.1	8.5	10.3	18.8	19.9	19.3	15.4	14.1	14.7
Booraa	67.1	68.8	67.9	78.8	82.4	80.6	69.9	72.1	71.0	5.4	6.1	5.7	3.6	3	3.3	5.0	5.3	5.1	27.5	25.1	26.4	17.6	14.6	16.1	25.1	22.6	23.9
Bosat	69.7	69.5	69.6	70.5	71	70.8	69.9	69.9	69.9	3.4	3.3	3.3	4.3	3.8	4.1	3.6	3.5	3.5	26.9	27.2	27.1	25.2	25.2	25.1	26.5	26.6	26.6
Dugdaa	65.1	67.9	66.5	77.7	79.6	78.7	68.4	71.4	70.0	3.0	3.1	3.1	2.7	1.8	2.2	2.9	2.8	2.8	31.9	29.0	30.4	19.6	18.6	19.1	28.7	25.8	27.2
Fantaallee	74.4	72.3	73.4	86.4	91.1	88.5	79.1	79.3	79.2	3.1	2.6	2.9	4.5	2.5	3.6	3.7	2.5	3.2	22.5	25.1	23.7	9.1	6.4	7.9	17.2	18.2	17.6
Gimbichuu	78.6	78.4	78.5	70.2	71.4	70.8	76.0	76.1	76.0	4.2	4.1	4.2	3.6	3.6	3.6	4.0	3.9	4.0	17.2	17.5	17.3	26.2	25.0	25.6	20.0	20.0	20.0
Liban Cuccaala	58.8	63.6	61.1	62	66.4	64.2	59.7	64.4	62.0	4.5	4.7	4.6	3.3	2.6	3	4.2	4.1	4.1	36.7	31.7	34.3	34.7	31.0	32.8	36.1	31.5	33.9
Lumee	77.4	81.5	79.3	72	68.4	70.3	75.3	76.4	75.9	3.1	2.5	2.8	3.6	3.5	3.5	3.3	2.9	3.1	19.5	16.0	17.9	24.4	28.1	26.2	21.4	20.7	21.0
North Shoa																											
Abbichuuf Nya'Aa	89.0	90.1	89.5	74.7	76.5	75.6	84.4	85.4	84.8	1.1	1.1	1.1	4.6	4.1	4.4	2.2	2.1	2.2	9.9	8.8	9.4	20.7	19.4	20.0	13.4	12.5	13.0
Alaltuu	83.9	85.7	84.8	73.3	75.7	74.4	79.8	81.7	80.7	2.9	3.0	3.0	8	7.5	7.8	4.9	4.8	4.9	13.2	11.3	12.2	18.7	16.8	17.8	15.3	13.5	14.4
Bul/Nan/Mag/Fiichee	81.6	77.8	79.8	90.7	94.4	95.5	87.6	85.0	86.3	6.2	6.0	6.1	4.7	3.4	4	5.6	4.9	5.2	12.2	16.2	14.1	4.6	2.2	0.5	6.8	10.1	8.5
Dabra Libanoos	80.8	81.0	80.9	70.6	77.7	73.7	77.1	79.9	78.3	2.1	2.4	2.2	5.4	5.6	5.5	3.3	3.5	3.4	17.1	16.6	16.9	24.0	16.7	20.8	19.6	16.6	18.3
Dagam	75.3	77.6	76.4	73.5	71.7	72.6	74.8	75.7	75.2	3.5	3.7	3.6	6	5.4	5.7	4.2	4.3	4.3	21.2	18.7	20.0	20.5	22.9	21.7	21.0	20.0	20.5
Darraa	88.0	86.9	87.5	67.5	66.6	67.1	80.9	79.9	80.4	2.6	2.3	2.5	7.6	7	7.3	4.3	3.9	4.2	9.4	10.8	10.0	24.9	26.4	25.6	14.8	16.2	15.4
Giraar Jaarsoo	84.8	81.8	83.5	65.6	66.2	65.8	79.2	77.5	78.4	5.3	6.3	5.8	6.8	6.5	6.6	5.7	6.4	6.0	9.9	11.9	10.7	27.6	27.3	27.6	15.1	16.1	15.6
Hidhabuu Abootee	79.9	80.4	80.2	82.9	77.8	80.5	81.0	79.5	80.3	3.4	3.0	3.2	4.7	3.8	4.3	3.9	3.3	3.6	16.7	16.6	16.6	12.4	18.4	15.2	15.1	17.2	16.1
Jiddaa	85.7	82.7	84.3	69.1	64.9	67.3	79.9	77.2	78.7	1.7	1.7	1.7	5.6	5.4	5.5	3.0	2.9	3.0	12.6	15.6	14.0	25.3	29.7	27.2	17.1	19.9	18.3
Kuyyuu	77.0	77.0	77.0	81.6	80.3	81	78.7	78.2	78.4	4.5	4.8	4.6	5.5	5.2	5.3	4.9	4.9	4.9	18.5	18.2	18.4	12.9	14.5	13.7	16.4	16.9	16.7
Qimbibiiti	80.0	84.9	82.2	73.4	73.9	73.6	77.9	81.3	79.5	3.2	2.7	3.0	5.6	5	5.3	3.9	3.5	3.7	16.8	12.4	14.8	21.0	21.1	21.1	18.2	15.2	16.8
Warra Jaarsoo	80.6	81.7	81.1	82.1	83	82.5	81.1	82.1	81.6	2.2	2.3	2.3	3	2.7	2.9	2.5	2.4	2.5	17.2	16.0	16.6	14.9	14.3	14.6	16.4	15.5	15.9
Wucaalee	70.8	70.2	70.5	73.7	71.5	72.8	71.6	70.5	71.1	6.5	7.0	6.8	6.5	8	7.1	6.5	7.3	6.9	22.7	22.8	22.7	19.8	20.5	20.1	21.9	22.2	22.0
Yaayyaa Gul.	79.3	80.7	79.9	70.9	66.4	68.9	76.5	76.0	76.3	4.0	3.9	4.0	6.3	5.7	6	4.8	4.5	4.7	16.7	15.4	16.1	22.8	27.9	25.1	18.7	19.5	19.0

Table 8: Primary Promotion Rate, Reapeition Rate, Drop Out Rate by Cycle by District 2008->2009 (2015/16 ->2016/17 G.C)

ZONE/WOREDA	Promotion Rate									Reapeition Rate									Drop Out Rat										
	(1-4)			(5-8)			(1-8)			(1-4)			(5-8)			(1-8)			(1-4)			(5-8)			(1-8)				
	M	F	T	M	F	T	M	F	T	M	F	T	M	F	T	M	F	T	M	F	T	M	F	T	M	F	T	M	F
South West Shoa																													
Ammayyaa	54.9	55.5	55.2	61.9	59.6	60.9	56.7	56.6	56.6	17.9	17.4	17.7	13.3	12.1	12.8	16.7	16.1	16.4	27.2	27.1	27.1	24.8	28.3	26.3	26.6	27.3	27.0		
Bacho	55.3	58.3	56.8	67.2	71.1	69.1	59.0	62.3	60.6	20.2	18.7	19.5	16	14.7	15.4	18.9	17.5	18.2	24.5	23.0	23.7	16.8	14.2	15.5	22.1	20.2	21.2		
Daawoo	55.1	56.5	55.7	71.7	72.8	72.2	59.4	60.7	60.0	21.9	20.4	21.2	11.9	10.4	11.2	19.3	17.8	18.6	23.0	23.1	23.1	16.4	16.8	16.6	21.3	21.5	21.4		
Goro	49.4	54.8	51.9	58.4	57.9	58.2	51.7	55.6	53.5	31.5	28.5	30.1	23.9	23.3	23.6	29.6	27.1	28.4	19.1	16.7	18.0	17.7	18.8	18.2	18.7	17.3	18.1		
Iluu	50.4	54.8	52.5	56.9	68.5	62.2	52.3	58.5	55.3	16.4	15.0	15.7	22.7	17.3	20.3	18.3	15.6	17.0	33.2	30.2	31.8	20.4	14.2	17.5	29.4	25.9	27.7		
Qarsaa Maaliimaa	56.4	53.4	55.1	69.5	68.8	69.2	60.3	57.8	59.2	12.7	13.0	12.8	11	10.3	10.7	12.2	12.2	12.2	30.9	33.6	32.1	19.5	20.9	20.1	27.5	30.0	28.6		
Sadeen Sooddoo	73.3	69.7	71.7	80.7	81.2	80.9	74.9	72.1	73.7	10.7	10.8	10.7	7.2	6.4	6.8	9.9	9.9	9.9	16.0	19.5	17.6	12.1	12.4	12.3	15.2	18.0	16.4		
Sodoo Daacii	62.4	66.0	64.2	71.7	76.7	74.1	65.2	69.2	67.1	7.8	8.0	7.9	5.3	3.8	4.6	7.1	6.8	6.9	29.8	26.0	27.9	23.0	19.5	21.3	27.7	24.0	26.0		
Tolee	47.8	48.7	48.2	63.5	65.3	64.3	51.8	52.9	52.3	17.4	18.7	18.0	16.8	12.5	14.8	17.2	17.1	17.2	34.8	32.6	33.8	19.7	22.2	20.9	31.0	30.0	30.5		
Walisoo	47.0	47.7	47.3	56.7	59.3	57.8	49.6	50.8	50.2	29.0	26.4	27.8	18.9	16.2	17.7	26.3	23.6	25.1	24.0	25.9	24.9	24.4	24.5	24.5	24.1	25.6	24.7		
Wancii	57.3	53.2	55.4	75	69.5	72.6	62.3	57.6	60.1	18.8	19.5	19.1	9.7	10.2	9.9	16.3	17.0	16.6	23.9	27.3	25.5	15.3	20.3	17.5	21.4	25.4	23.3		
West Shoa																													
Abuna Gidabarat	67.6	68.8	68.2	78.4	78.2	78.3	71.4	72.1	71.8	12.2	11.7	11.9	10.1	9.6	9.8	11.4	10.9	11.2	20.2	19.5	19.9	11.5	12.2	11.9	17.2	17.0	17.0		
Adaaa Bargaa	63.7	65.0	64.4	77.9	78.1	78	68.6	69.4	69.0	8.9	8.9	8.9	5.9	5.2	5.6	7.9	7.7	7.8	27.4	26.1	26.7	16.2	16.7	16.4	23.5	22.9	23.2		
Amboo	29.0	30.5	29.7	38.7	35.6	37.3	31.6	31.9	31.7	39.8	37.8	38.9	30.9	29.6	30.3	37.4	35.6	36.6	31.2	31.7	31.4	30.4	34.8	32.4	31.0	32.5	31.7		
Bakko Tibbee	70.2	72.6	71.4	79.8	76.1	77.9	73.6	73.9	73.8	8.8	8.0	8.4	7.4	6.8	7.1	8.3	7.5	7.9	21.0	19.4	20.2	12.8	17.1	15.0	18.1	18.6	18.3		
Calliyaa	55.8	56.2	56.0	65.6	66.9	66.2	59.2	60.0	59.6	9.1	8.5	8.8	6.2	4.9	5.5	8.1	7.2	7.7	35.1	35.3	35.2	28.2	28.2	28.3	32.7	32.8	32.7		
Cobii																													
Daannoo	55.2	57.3	56.2	71.9	74.4	73.2	59.5	62.0	60.7	17.7	16.7	17.2	12.7	9.5	11.1	16.4	14.7	15.6	27.1	26.0	26.6	15.4	16.1	15.7	24.1	23.3	23.7		
Dandii	21.1	19.4	20.3	23	19.2	21.2	21.6	19.4	20.6	31.1	29.3	30.2	32	30.2	31.2	31.3	29.5	30.5	47.8	51.3	49.5	45.0	50.6	47.6	47.1	51.1	48.9		
Dirree Incinnii	64.8	64.5	64.7	85	81.5	83.4	71.8	70.2	71.0	14.9	15.0	14.9	9.9	8.8	9.4	13.1	13.0	13.1	20.3	20.5	20.4	5.1	9.7	7.2	15.1	16.8	15.9		
Ejeree	50.6	54.3	52.4	62.3	66.5	64.3	54.0	57.9	55.8	19.5	17.9	18.7	12.5	8.6	10.7	17.5	15.2	16.4	29.9	27.8	28.9	25.2	24.9	25.0	28.5	26.9	27.8		
Ejersa Lafoo																													
Gindabarat	80.2	79.0	79.6	88.7	87.8	88.3	83.4	82.2	82.8	4.2	4.0	4.7	4.8	4.7	4.4	4.3	4.3	15.6	17.0	16.3	6.6	7.4	7.0	12.2	13.5	12.9			
Ilfataa	57.9	59.2	58.5	75.6	72.4	74.1	62.9	62.8	62.9	16.5	14.5	15.6	10.6	9.7	10.2	14.8	13.2	14.0	25.6	26.3	25.9	13.8	17.9	15.7	22.3	24.0	23.1		
Iluu Galaan	69.8	74.1	71.9	81.1	84	82.6	73.4	77.5	75.4	10.9	10.5	10.7	8.4	5.1	6.8	10.1	8.7	9.4	19.3	15.4	17.4	10.5	10.9	10.6	16.5	13.8	15.2		
Jalduu	41.0	41.9	41.4	56.6	58.3	57.4	45.7	46.7	46.1	11.2	11.4	11.3	11.4	9.3	10.4	11.3	10.8	11.1	47.8	46.7	47.3	32.0	32.4	32.2	43.0	42.5	42.8		
Jlbaat	55.6	55.8	55.7	71.3	69.8	70.6	60.3	59.9	60.1	3.6	3.6	3.6	3.5	3.1	3.3	3.6	3.4	3.5	40.8	40.6	40.7	25.2	27.1	26.1	36.1	36.7	36.4		
Liiban Jaawwii																													
Meettaa Roobii	28.9	26.5	27.8	37.1	34.6	36	31.2	28.7	30.1	9.8	9.3	9.6	7.8	6.7	7.3	9.2	8.6	8.9	61.3	64.2	62.6	55.1	58.7	56.7	59.6	62.7	61.0		
Meettaa Walqixxee																													
Miidaa Qanyii	71.8	68.1	69.9	88.9	83.6	86.2	77.2	73.2	75.1	7.0	6.3	6.7	6	5.1	5.6	6.7	5.9	6.3	21.2	25.6	23.4	5.1	11.3	8.2	16.1	20.9	18.6		
Nonnoo	65.4	66.9	66.1	72.9	72.8	72.8	67.2	68.3	67.7	9.8	9.6	9.7	8.1	8	8.1	9.4	9.2	9.3	24.8	23.5	24.2	19.0	19.2	19.1	23.4	22.5	23.0		
Tokkee Kutaayee	42.4	45.9	44.1	59.3	60.6	59.9	48.2	50.6	49.3	16.2	15.6	15.9	9.7	8.6	9.2	14.0	13.3	13.7	41.4	38.5	40.0	31.0	30.8	30.9	37.8	36.1	37.0		

Table 8: Primary Promotion Rate, Reapeition Rate, Drop Out Rate by Cycle by District 2008->2009 (2015/16 ->2016/17 G.C)

ZONE/WOREDA	Promotion Rate									Reapeition Rate									Drop Out Rat										
	(1-4)			(5-8)			(1-8)			(1-4)			(5-8)			(1-8)			(1-4)			(5-8)			(1-8)				
	M	F	T	M	F	T	M	F	T	M	F	T	M	F	T	M	F	T	M	F	T	M	F	T	M	F	T	M	F
South West Shoa																													
Ammayyaa	54.9	55.5	55.2	61.9	59.6	60.9	56.7	56.6	56.6	17.9	17.4	17.7	13.3	12.1	12.8	16.7	16.1	16.4	27.2	27.1	27.1	24.8	28.3	26.3	26.6	27.3	27.0		
Bacho	55.3	58.3	56.8	67.2	71.1	69.1	59.0	62.3	60.6	20.2	18.7	19.5	16	14.7	15.4	18.9	17.5	18.2	24.5	23.0	23.7	16.8	14.2	15.5	22.1	20.2	21.2		
Daawoo	55.1	56.5	55.7	71.7	72.8	72.2	59.4	60.7	60.0	21.9	20.4	21.2	11.9	10.4	11.2	19.3	17.8	18.6	23.0	23.1	23.1	16.4	16.8	16.6	21.3	21.5	21.4		
Goro	49.4	54.8	51.9	58.4	57.9	58.2	51.7	55.6	53.5	31.5	28.5	30.1	23.9	23.3	23.6	29.6	27.1	28.4	19.1	16.7	18.0	17.7	18.8	18.2	18.7	17.3	18.1		
Iluu	50.4	54.8	52.5	56.9	68.5	62.2	52.3	58.5	55.3	16.4	15.0	15.7	22.7	17.3	20.3	18.3	15.6	17.0	33.2	30.2	31.8	20.4	14.2	17.5	29.4	25.9	27.7		
Qarsaa Maaliimaa	56.4	53.4	55.1	69.5	68.8	69.2	60.3	57.8	59.2	12.7	13.0	12.8	11	10.3	10.7	12.2	12.2	12.2	30.9	33.6	32.1	19.5	20.9	20.1	27.5	30.0	28.6		
Sadeen Sooddoo	73.3	69.7	71.7	80.7	81.2	80.9	74.9	72.1	73.7	10.7	10.8	10.7	7.2	6.4	6.8	9.9	9.9	9.9	16.0	19.5	17.6	12.1	12.4	12.3	15.2	18.0	16.4		
Sodoo Daacii	62.4	66.0	64.2	71.7	76.7	74.1	65.2	69.2	67.1	7.8	8.0	7.9	5.3	3.8	4.6	7.1	6.8	6.9	29.8	26.0	27.9	23.0	19.5	21.3	27.7	24.0	26.0		
Tolee	47.8	48.7	48.2	63.5	65.3	64.3	51.8	52.9	52.3	17.4	18.7	18.0	16.8	12.5	14.8	17.2	17.1	17.2	34.8	32.6	33.8	19.7	22.2	20.9	31.0	30.0	30.5		
Walisoo	47.0	47.7	47.3	56.7	59.3	57.8	49.6	50.8	50.2	29.0	26.4	27.8	18.9	16.2	17.7	26.3	23.6	25.1	24.0	25.9	24.9	24.4	24.5	24.5	24.1	25.6	24.7		
Wancii	57.3	53.2	55.4	75	69.5	72.6	62.3	57.6	60.1	18.8	19.5	19.1	9.7	10.2	9.9	16.3	17.0	16.6	23.9	27.3	25.5	15.3	20.3	17.5	21.4	25.4	23.3		
West Shoa																													
Abuna Gidabarat	67.6	68.8	68.2	78.4	78.2	78.3	71.4	72.1	71.8	12.2	11.7	11.9	10.1	9.6	9.8	11.4	10.9	11.2	20.2	19.5	19.9	11.5	12.2	11.9	17.2	17.0	17.0		
Adaaa Bargaa	63.7	65.0	64.4	77.9	78.1	78	68.6	69.4	69.0	8.9	8.9	8.9	5.9	5.2	5.6	7.9	7.7	7.8	27.4	26.1	26.7	16.2	16.7	16.4	23.5	22.9	23.2		
Amboo	29.0	30.5	29.7	38.7	35.6	37.3	31.6	31.9	31.7	39.8	37.8	38.9	30.9	29.6	30.3	37.4	35.6	36.6	31.2	31.7	31.4	30.4	34.8	32.4	31.0	32.5	31.7		
Bakko Tibbee	70.2	72.6	71.4	79.8	76.1	77.9	73.6	73.9	73.8	8.8	8.0	8.4	7.4	6.8	7.1	8.3	7.5	7.9	21.0	19.4	20.2	12.8	17.1	15.0	18.1	18.6	18.3		
Calliyaa	55.8	56.2	56.0	65.6	66.9	66.2	59.2	60.0	59.6	9.1	8.5	8.8	6.2	4.9	5.5	8.1	7.2	7.7	35.1	35.3	35.2	28.2	28.2	28.3	32.7	32.8	32.7		
Cobii																													
Daannoo	55.2	57.3	56.2	71.9	74.4	73.2	59.5	62.0	60.7	17.7	16.7	17.2	12.7	9.5	11.1	16.4	14.7	15.6	27.1	26.0	26.6	15.4	16.1	15.7	24.1	23.3	23.7		
Dandii	21.1	19.4	20.3	23	19.2	21.2	21.6	19.4	20.6	31.1	29.3	30.2	32	30.2	31.2	31.3	29.5	30.5	47.8	51.3	49.5	45.0	50.6	47.6	47.1	51.1	48.9		
Dirree Incinnii	64.8	64.5	64.7	85	81.5	83.4	71.8	70.2	71.0	14.9	15.0	14.9	9.9	8.8	9.4	13.1	13.0	13.1	20.3	20.5	20.4	5.1	9.7	7.2	15.1	16.8	15.9		
Ejeree	50.6	54.3	52.4	62.3	66.5	64.3	54.0	57.9	55.8	19.5	17.9	18.7	12.5	8.6	10.7	17.5	15.2	16.4	29.9	27.8	28.9	25.2	24.9	25.0	28.5	26.9	27.8		
Ejersa Lafoo																													
Gindabarat	80.2	79.0	79.6	88.7	87.8	88.3	83.4	82.2	82.8	4.2	4.0	4.1	4.7	4.8	4.7	4.4	4.3	4.3	15.6	17.0	16.3	6.6	7.4	7.0	12.2	13.5	12.9		
Ilfataa	57.9	59.2	58.5	75.6	72.4	74.1	62.9	62.8	62.9	16.5	14.5	15.6	10.6	9.7	10.2	14.8	13.2	14.0	25.6	26.3	25.9	13.8	17.9	15.7	22.3	24.0	23.1		
Iluu Galaan	69.8	74.1	71.9	81.1	84	82.6	73.4	77.5	75.4	10.9	10.5	10.7	8.4	5.1	6.8	10.1	8.7	9.4	19.3	15.4	17.4	10.5	10.9	10.6	16.5	13.8	15.2		
Jalduu	41.0	41.9	41.4	56.6	58.3	57.4	45.7	46.7	46.1	11.2	11.4	11.3	11.4	9.3	10.4	11.3	10.8	11.1	47.8	46.7	47.3	32.0	32.4	32.2	43.0	42.5	42.8		
Jlbaat	55.6	55.8	55.7	71.3	69.8	70.6	60.3	59.9	60.1	3.6	3.6	3.6	3.5	3.1	3.3	3.6	3.4	3.5	40.8	40.6	40.7	25.2	27.1	26.1	36.1	36.7	36.4		
Liiban Jaawwii																													
Meettaa Roobii	28.9	26.5	27.8	37.1	34.6	36	31.2	28.7	30.1	9.8	9.3	9.6	7.8	6.7	7.3	9.2	8.6	8.9	61.3	64.2	62.6	55.1	58.7	56.7	59.6	62.7	61.0		
Meettaa Walqixxee																													
Miidaa Qanyii	71.8	68.1	69.9	88.9	83.6	86.2	77.2	73.2	75.1	7.0	6.3	6.7	6	5.1	5.6	6.7	5.9	6.3	21.2	25.6	23.4	5.1	11.3	8.2	16.1	20.9	18.6		
Nonnoo	65.4	66.9	66.1	72.9	72.8	72.8	67.2	68.3	67.7	9.8	9.6	9.7	8.1	8	8.1	9.4	9.2	9.3	24.8	23.5	24.2	19.0	19.2	19.1	23.4	22.5	23.0		
Tokkee Kutaayee	42.4	45.9	44.1	59.3	60.6	59.9	48.2	50.6	49.3	16.2	15.6	15.9	9.7	8.6	9.2	14.0	13.3	13.7	41.4	38.5	40.0	31.0	30.8	30.9	37.8	36.1	37.0		

Table 8: Primary Promotion Rate, Repeation Rate, Drop Out Rate by Cycle by District 2008->2009 (2015/16 ->2016/17 G.C)

ZONE/WOREDA	Promotion Rate									Repeation Rate									Drop Out Rat								
	(1-4)			(5-8)			(1-8)			(1-4)			(5-8)			(1-8)			(1-4)			(5-8)			(1-8)		
	M	F	T	M	F	T	M	F	T	M	F	T	M	F	T	M	F	T	M	F	T	M	F	T	M	F	T
East Wollega																											
Bonayaa Boshee	71.3	76.3	73.7	75.5	84.3	80.1	72.5	78.9	75.7	8.9	7.5	8.2	6.2	2.8	4.4	8.1	6.0	7.0	19.8	16.2	18.1	18.3	12.9	15.5	19.4	15.1	17.3
Diiggaa	72.5	76.1	74.2	86.2	83.9	85.1	77.2	78.8	78.0	3.1	3.0	3.0	4.9	3.3	4.2	3.7	3.1	3.4	24.4	20.9	22.8	8.9	12.8	10.7	19.1	18.1	18.6
Giddaa Ayyaanaa	75.1	77.0	76.0	90.2	84.8	87.6	80.3	79.7	80.0	8.0	7.8	7.9	5.3	4.7	5	7.1	6.7	6.9	16.9	15.2	16.1	4.5	10.5	7.4	12.6	13.6	13.1
Gobbuu Sayyoo	76.2	76.7	76.4	86.5	84	85.3	79.8	79.2	79.5	5.4	4.7	5.0	5.2	3.6	4.4	5.3	4.3	4.8	18.4	18.6	18.6	8.3	12.4	10.3	14.9	16.5	15.7
Guddayyaa Biilaa	84.9	82.5	83.7	90.4	88.4	89.4	86.9	84.7	85.8	5.6	4.9	5.2	5	3.7	4.3	5.4	4.4	4.9	9.5	12.6	11.1	4.6	7.9	6.3	7.7	10.9	9.3
Guutoo Giddaa	70.8	74.7	72.6	71.2	72.7	71.8	70.9	74.0	72.3	9.6	8.3	9.0	5.4	4.5	5	8.1	7.0	7.6	19.6	17.0	18.4	23.4	22.8	23.2	21.0	19.0	20.1
Haroo Limmuu	87.1	89.5	88.3	88.2	88.1	88.1	87.5	89.0	88.2	10.4	9.5	10.0	5.7	5.5	5.6	8.6	8.0	8.3	2.5	1.0	1.7	6.1	6.4	6.3	3.9	3.0	3.5
Ibaantuu	83.5	86.8	85.1	91.7	90.4	94.4	89.1	88.2	88.7	3.0	3.0	3.0	2.3	4.4	3.4	2.8	3.5	3.1	13.5	10.2	11.9	6.0	5.2	2.2	8.1	8.3	8.2
Jimmaa Arjoo	74.9	77.7	76.3	86.3	89.4	87.8	78.8	81.8	80.3	9.4	7.5	8.5	4.7	3.5	4.1	7.8	6.1	7.0	15.7	14.8	15.2	9.0	7.1	8.1	13.4	12.1	12.7
Kiramu	79.6	82.9	81.1	89.3	91.6	90.4	82.9	86.0	84.4	3.7	2.9	3.3	2.3	1.6	2	3.2	2.4	2.8	16.7	14.2	15.6	8.4	6.8	7.6	13.9	11.6	12.8
Leeqaa Dullachaa	77.8	80.8	79.2	89.4	88.6	89.1	81.4	83.2	82.3	4.6	4.1	4.3	4.1	3.2	3.6	4.4	3.8	4.1	17.6	15.1	16.5	6.5	8.2	7.3	14.2	13.0	13.6
Limmu	81.5	86.1	83.7	90.7	87.3	89.1	84.6	86.5	85.5	2.7	2.7	2.7	0.9	1.1	1	2.1	2.2	2.1	15.8	11.2	13.6	8.4	11.6	9.9	13.3	11.3	12.4
Nuunnu Qumbaa	75.7	76.9	76.3	82.8	87.6	85.2	78.1	80.5	79.3	7.7	6.2	7.0	4.9	4.4	4.6	6.8	5.5	6.2	16.6	16.9	16.7	12.3	8.0	10.2	15.1	14.0	14.5
Saassigaa	68.5	68.4	68.4	83.4	85.4	84.3	73.2	73.6	73.4	8.4	6.6	7.5	6.5	6.1	6.3	7.8	6.4	7.1	23.1	25.0	24.1	10.1	8.5	9.4	19.0	20.0	19.5
Siibuu Siree	69.5	72.0	70.7	79.6	78.4	79	72.9	74.2	73.5	14.4	11.8	13.2	8.4	6.3	7.4	12.4	10.0	11.2	16.1	16.2	16.1	12.0	15.3	13.6	14.7	15.8	15.3
Waamaa Agaloo	70.7	74.2	72.4	73.9	75.1	74.5	71.6	74.5	73.0	10.4	9.3	9.9	9.3	7.6	8.4	10.1	8.8	9.4	18.9	16.5	17.7	16.8	17.3	17.1	18.3	16.7	17.6
Waayyuu Tuqaa	78.6	80.1	79.3	87.1	87.7	87.4	81.6	82.8	82.2	5.9	5.8	5.8	3.7	3.2	3.5	5.1	4.9	5.0	15.5	14.1	14.9	9.2	9.1	9.1	13.3	12.3	12.8
West Wollega																											
Aayraa	76.7	73.3	75.0	88.4	87.1	87.8	81.8	79.4	80.6	11.9	11.2	11.6	6	5.8	5.9	9.4	8.8	9.1	11.4	15.5	13.4	5.6	7.1	6.3	8.8	11.8	10.3
Baabboo Gambeel	85.6	87.3	86.4	89.5	88.5	89	87.0	87.7	87.4	3.6	3.2	3.4	2.4	2.6	2.5	3.2	3.0	3.1	10.8	9.5	10.2	8.1	8.9	8.5	9.8	9.3	9.5
Begii	82.8	81.3	82.1	91.3	90.2	90.8	85.1	83.4	84.3	2.0	2.2	2.1	2.2	2.4	2.3	2.0	2.2	2.1	15.2	16.5	15.8	6.5	7.4	6.9	12.9	14.4	13.6
Boojjii Coqorsaa	85.5	85.7	85.6	90.2	89.2	89.7	87.8	87.2	87.3	5.9	5.2	5.6	3.1	2.5	2.8	4.7	4.0	4.4	8.6	9.1	8.8	6.7	8.3	7.5	7.8	8.8	8.3
Boojjii Dirmajii	84.8	82.4	83.6	84.4	82.2	83.4	84.6	82.3	83.5	8.5	9.0	8.7	6	5.4	5.7	7.3	7.4	7.4	6.7	8.6	7.7	9.6	12.4	10.9	8.1	10.3	9.1
Ganjii	70.7	72.5	71.6	72.7	75.9	74.2	71.6	73.9	72.7	13.9	12.8	13.4	7.2	6.3	6.8	11.0	10.1	10.6	15.4	14.7	15.0	20.1	17.8	19.0	17.4	16.0	16.7
Gimbii	77.7	80.5	79.0	81.7	79.4	80.6	79.4	80.0	79.7	8.8	7.0	8.0	7.3	6.5	6.9	8.2	6.8	7.5	13.5	12.5	13.0	11.0	14.1	12.5	12.4	13.2	12.8
Gullisoo	85.6	84.6	85.1	87.6	90.6	93.5	90.3	87.3	88.9	7.6	7.5	7.5	6.2	6.3	6.2	7.0	6.9	6.9	6.8	7.9	7.4	6.2	3.1	0.3	2.7	5.8	4.2
Haaruu	79.8	85.1	82.4	85.6	83.2	84.5	82.4	84.4	83.3	5.1	3.9	4.5	4.3	4.3	4.3	4.8	4.1	4.4	15.1	11.0	13.1	10.1	12.5	11.2	12.8	11.5	12.3
Hoomaa	86.7	81.9	84.4	78.1	74.8	76.5	82.7	78.7	80.8	5.7	5.4	5.5	7	7.8	7.4	6.3	6.5	6.4	7.6	12.7	10.1	14.9	17.4	16.1	11.0	14.8	12.8
Jaarsoo	85.2	85.9	85.5	90.9	89.4	90.2	87.6	87.4	87.5	6.8	6.4	6.6	3.9	3.4	3.7	5.6	5.2	5.4	8.0	7.7	7.9	5.2	7.2	6.1	6.8	7.4	7.1
Laaloo Assaabii	76.4	76.9	76.6	87.7	92	94	84.3	83.0	83.7	7.2	6.9	7.1	4.3	3.8	4.1	6.0	5.6	5.8	16.4	16.2	16.3	8.0	4.2	1.9	9.7	11.4	10.5
Lataa Sibuu																											
Magaala Mandii	73.6	78.0	75.9	86.9	88.5	87.7	80.3	83.5	81.9	11.8	13.7	12.8	3.6	3.1	3.3	7.6	8.2	7.9	14.6	8.3	11.3	9.5	8.4	9.0	12.1	8.3	10.2
Magaalaa Gimbii	82.8	93.6	88.3	82.5	95	88.8	82.6	94.3	88.6	7.0	4.8	5.9	5.6	3.7	4.7	6.3	4.3	5.2	10.2	1.6	5.8	11.9	1.3	6.5	11.1	1.4	6.2
Magaalaa Najoo	77.9	81.6	79.9	85	90.1	87.6	81.5	85.9	83.7	13.5	11.7	12.5	10.2	6.7	8.4	11.8	9.2	10.4	8.6	6.7	7.6	4.8	3.2	4.0	6.7	4.9	5.9
Mana Sibuu	81.4	82.3	81.9	76	73.8	74.9	79.5	79.2	79.3	4.4	4.5	4.5	4	3.1	3.6	4.2	4.0	4.1	14.2	13.2	13.6	20.0	23.1	21.5	16.3	16.8	16.6
Najoo	55.8	54.4	55.1	52.5	49.7	51.1	54.4	52.4	53.4	4.8	4.3	4.6	3.2	2.9	3.1	4.1	3.7	3.9	39.4	41.3	40.3	44.3	47.4	45.8	41.5	43.9	42.7
Noolee Kaabbaa	76.5	81.2	78.7	79.8	76.4	78.2	77.9	79.2	78.5	8.1	7.1	7.6	8	8	8	8.1	7.5	7.8	15.4	11.7	13.7	12.2	15.6	13.8	14.0	13.3	13.7
Qilxuu Kaaraa	91.9	87.8	89.8	96.3	90.8	93.5	93.9	89.2	91.5	2.9	3.2	3.1	3.2	2.2	2.7	3.0	2.7	2.9	5.2	9.0	7.1	0.5	7.0	3.8	3.1	8.1	5.6
Qondaala	85.4	85.0	85.3	90.4	86.9	89.1	86.7	85.4	86.1	3.3	3.1	3.2	3.1	3.3	3.2	3.2	3.1	3.2	11.3	11.9	11.5	6.5	9.8	7.7	10.1	11.5	10.7
Sayyoo Noolee	83.3	84.7	84.0	84.7	79.4	82.3	83.9	82.7	83.3	8.5	7.1	7.8	7.9	8.5	8.2	8.3	7.7	8.0	8.2	8.2	8.2	7.4	12.1	9.5	7.8	9.6	8.7
Yuubdoo	68.0	69.6	68.8	82.1	81.3	81.7	73.6	73.9	73.8	11.8	10.6	11.2	6.4	5.5	6	9.6	8.7	9.2	20.2	19.8	20.0	11.5	13.2	12.3	16.8	17.4	17.0

Table 9: Secondary First cycle (9-10) Education Different Information by District 2009 (2016/2017 G.C)											
Zone/District	Number of Schools (Physical)	Enrolment (9-10)			Teachers (9-10)			Number of Sections (9-10)	Pupil:Section Ratio (9-10)	Pupil:Teachers Ratio (9-10)	School Size (Average Pupil per School) (9-10)
		M	F	T	M	F	T				
West Arsi											
Adaabbaa	5	1278	1175	2453	92	13	105	45	55	23	491
Arsii Nagalee	6	1115	729	1844	50	8	58	24	77	32	307
Bul/M/Arsii Nagallee	4	2779	2072	4851	127	10	137	75	65	35	1213
Bul/M/Bishaan Gurraachaa	1	148	97	245	3	6	9	4	61	27	245
Bul/Magaala Dodolaa	2	1284	1201	2485	66	15	81	45	55	31	1243
Dodolaa	4	926	672	1598	60	7	67	30	53	24	400
Gadab	3	1773	1731	3504	89	19	108	59	59	32	1168
Heeban Arsii	2	771	459	1230	26	2	28	14	88	44	615
Kofalee	3	1641	1255	2896	115	8	123	50	58	24	965
Kokkossaa	4	1437	706	2143	73	3	76	36	60	28	536
Nansaboo	2	629	427	1056	40	5	45	18	59	23	528
Qoree	2	964	871	1835	51	6	57	28	66	32	918
Shaallaa	2	442	210	652	34	9	43	13	50	15	326
Shaashamannee	3	610	387	997	34	5	39	15	66	26	332
Siraaroo	4	891	456	1347	45	6	51	20	67	26	337
Wondoo	2	372	378	750	38	7	45	12	63	17	375
Total Arsi West	49	17060	12826	29886	943	129	1072	488	61	28	610
Arsi											
Amiinyyaa	2	737	626	1363	59	14	73	32	43	19	682
Asakoo	3	1039	763	1802	79	1	80	19	95	23	601
Balee Gasgaar	2	870	745	1615	73	11	84	34	48	19	808
Bul/M/Boqqojjii	1	1184	1127	2311	65	15	80	40	58	29	2311
Collee	5	1584	1182	2766	93	8	101	45	61	27	553
Diggaluu Fi Xiijjoo	4	2208	1910	4118	113	21	134	66	62	31	1030
Diksiis	2	782	563	1345	54	10	64	29	46	21	673
Dodotaa	2	1077	887	1964	54	13	67	32	61	29	982
Gololchaa	3	1117	603	1720	60	10	70	25	69	25	573
Gunaa	3	1124	708	1832	72	7	79	30	61	23	611
Heexoosaa	4	1714	1245	2959	110	17	127	50	59	23	740
Honqoloo Waabee	2	729	710	1439	44	11	55	20	72	26	720
Jajuu	5	1121	836	1957	68	13	81	39	50	24	391
Limmuu Fi Bilbiloo	6	991	926	1917	62	16	78	36	53	25	320
Loodee Heexosaa	4	1370	1120	2490	100	19	119	45	55	21	623
Martii	2	1128	912	2040	83	4	87	36	57	23	1020
Muneessaa	5	1637	1438	3075	125	12	137	39	79	22	615
Roobee	5	2083	1738	3821	98	29	127	59	65	30	764
Seeruu	1	336	268	604	22	7	29	12	50	21	604
Shanan Kooluu	1	388	167	555	17	4	21	9	62	26	555
Shirkaa	4	1540	1402	2942	118	13	131	52	57	22	736
Siree	3	825	659	1484	48	14	62	30	49	24	495
Suudee	5	1056	680	1736	64	12	76	30	58	23	347
Xannaa	2	722	576	1298	44	16	60	25	52	22	649
Xiyyoo	4	809	569	1378	65	18	83	30	46	17	345
Zuwaay Dugdaa	6	1812	1060	2872	113	10	123	48	60	23	479

Table 9: Secondary First cycle (9-10) Education Different Information by District 2009 (2016/2017 G.C)											
Zone/District	Number of Schools (Physical)	Enrolment (9-10)			Teachers (9-10)			Number of Sections (9-10)	Pupil:Section Ratio (9-10)	Pupil:Teachers Ratio (9-10)	School Size (Average Pupil per School) (9-10)
		(9-10)	M	F	T	M	F				
Bale											
Agaarfaa	5	1376	1257	2633	82	42	124	38	69	21	527
B/M/Gobbaa	2	1042	1025	2067	63	19	82	25	83	25	1034
Barbaree	2	588	396	984	28	6	34	18	55	29	492
Bul/M/Gindhiir	1	650	460	1110	47	8	55	16	69	20	1110
Daawee Sarar	1	97	15	112	11		11	2	56	10	112
Daawwee Qaachan	2	142	37	179	10	2	12	4	45	15	90
Daloo Mannaa	3	588	374	962	45	6	51	19	51	19	321
Diinshoo	2	328	344	672	24	10	34	12	56	20	336
Gaasaraa	4	869	854	1723	84	5	89	36	48	19	431
Gindhiir	7	953	725	1678	92	12	104	34	49	16	240
Gololcha	4	945	765	1710	79	20	99	22	78	17	428
Goobbaa	1	223	182	405	12	2	14	4	101	29	405
Gooroo	4	892	752	1644	67	14	81	29	57	20	411
Gura Dhaamolee	2	269	163	432	21	3	24	7	62	18	216
Harannaa Bulluq	3	578	220	798	32	9	41	16	50	19	266
Laga Hidhaa	2	569	199	768	26	4	30	13	59	26	384
Maddaa Walaabuu	4	346	247	593	44	5	49	13	46	12	148
Raayituu	2	167	83	250	18	1	19	7	36	13	125
Sawweenaa	2	232	117	349	24	3	27	6	58	13	175
Sinaanaa	4	662	600	1262	53	11	64	23	55	20	316
Total Baale	57	11516	8815	20331	862	182	1044	344	59	19	357
Borena											
Areeroo	3	272	227	499	31	2	33	10	50	15	166
Bulchiinsa M/Yaabaloo	2	684	621	1305	55	16	71	24	54	18	653
Dhaas	3	117	89	206	29	1	30	6	34	7	69
Dilloo	1	109	56	165	9	2	11	3	55	15	165
Dirree	2	326	342	668	32	4	36	14	48	19	334
Dubluq	2	196	144	340	26		26	7	49	13	170
Elwayyaa	1	82	80	162	12		12	2	81	14	162
Gomolee	1	73	31	104	9	3	12	2	52	9	104
Guchii	0	0	0	0			0	0			
Miyoo	4	400	406	806	55	3	58	16	50	14	202
Moyyaalee	2	505	456	961	36	8	44	16	60	22	481
Taltallee	3	384	222	606	47	4	51	12	51	12	202
Waacilee	2	106	85	191	14	2	16	4	48	12	96
Yaabaloo	2	120	81	201	16	4	20	4	50	10	101
Total Boorana	28	3374	2840	6214	371	49	420	120	52	15	222
Buno Bedele											
Beddellee	2	408	276	684	30	7	37	13	53	18	342
Boorachaa	3	524	429	953	38	9	47	13	73	20	318
Bul/M/Beddellee	2	1412	1369	2781	99	8	107	45	62	26	1391
Cawwaaqaa	2	580	254	834	36	9	45	10	83	19	417
Cooraa	5	1295	1127	2422	87	21	108	42	58	22	484
DaabooHaannaa	2	879	686	1565	42	8	50	19	82	31	783
Deeggaa	3	722	638	1360	45	5	50	24	57	27	453
Dhidheessaa	5	945	705	1650	56	9	65	28	59	25	330
Gachii	3	639	538	1177	46	11	57	22	54	21	392
Makkoo	1	415	340	755	22	2	24	12	63	31	755
Total Buunnoo Bedellee	28	7819	6362	14181	501	89	590	228	62	24	506

Table 9: Secondary First cycle (9-10) Education Different Information by District 2009 (2016/2017 G.C)											
Zone/District	Number of Schools (Physical)	Enrolment (9-10)			Teachers (9-10)			Number of Sections (9-10)	Pupil:Section Ratio (9-10)	Pupil:Teachers Ratio (9-10)	School Size (Average Pupil per School) (9-10)
		(9-10)	M	F	T	M	F				
Guji											
Aagaa Waayyuu	1	172	51	223	11	2	13	4	56	17	223
Adoolaa	4	948	315	1263	46	7	53	18	70	24	316
Annaa Sorraa	5	2174	775	2949	73	15	88	46	64	34	590
Booree	4	1779	815	2594	95	9	104	44	59	25	649
Bu/M/Adoolaa	2	1634	1154	2788	82	18	100	34	82	28	1394
Bul /Maga/ Nageellee	1	737	581	1318	46	5	51	24	55	26	1318
Bul/M/Oddoo Shaakkisoo	1	1262	856	2118	50	6	56	33	64	38	2118
Daamaa	2	1132	591	1723	42	11	53	25	69	33	862
Girjaa	3	711	220	931	33	3	36	14	67	26	310
Gooroo Doolaa	3	854	444	1298	41	2	43	18	72	30	433
Gumii Eldalloo	1	70	131	201	9		9	4	50	22	201
Haroo Walaabuu	1	350	110	460	12		12	9	51	38	460
Liiban	1	44	45	89	12	1	13	2	45	7	89
Oddoo Shaakkisoo	2	472	130	602	25	5	30	10	60	20	301
Sabbaa Boruu	3	540	195	735	35	4	39	11	67	19	245
Uraagaa	3	1723	621	2344	63	10	73	37	63	32	781
Waadaraa	3	920	326	1246	40	14	54	18	69	23	415
Total Gujii	40	15522	7360	22882	715	112	827	351	65	28	572
West Guji											
Abbayaa	3	965	511	1476	53	17	70	26	57	21	492
Birbirsaa Kojowaa	1	373	75	448	14	2	16	6	75	28	448
Bulchiinsa Magaala Bulee Horaa	2	1547	1202	2749	65	12	77	36	76	36	1375
Bulee Horaa	6	2472	1114	3586	84	15	99	46	78	36	598
Dugdaa Daawwaa	3	1330	596	1926	58	10	68	26	74	28	642
Galaanaa	4	1039	479	1518	62	12	74	23	66	21	380
Hambalaa Waamannaa	4	1672	400	2072	57	4	61	30	69	34	518
Malkaa Soddaa	4	737	176	913	44	5	49	17	54	19	228
Qarcaa	3	1591	640	2231	43	11	54	26	86	41	744
Surroo Barguddaa	2	361	127	488	23	1	24	9	54	20	244
Total Gujii Lixaa	32	12087	5320	17407	503	89	592	245	71	29	544
East Hararge											
B/M/Awudaay	1	651	456	1107	24	8	32	14	79	35	1107
B/M/Baabbilee	1	488	339	827	31	5	36	14	59	23	827
B/M/Dadar	1	903	473	1376	67	5	72	25	55	19	1376
B/M/Haroomayaa	4	1312	767	2079	71	29	100	36	58	21	520
Baabbilee	2	320	166	486	29	4	33	9	54	15	243
Baddannoo	4	1456	597	2053	74	10	84	33	62	24	513
Cinaaqsan	1	281	95	376	18	1	19	7	54	20	376
Dadar	4	1122	537	1659	60	6	66	27	61	25	415
Fadiis	2	637	223	860	34	2	36	12	72	24	430
Giraawwaa	3	1700	778	2478	77	12	89	39	64	28	826
Gola Odaa	1	382	254	636	23	1	24	8	80	27	636
Gooroo Guutuu	4	1585	833	2418	81	8	89	39	62	27	605
Gooroo Muxii	3	723	357	1080	35	5	40	15	72	27	360
Gursum	3	948	400	1348	51	6	57	22	61	24	449
Haraa Maayaa	2	524	177	701	30	5	35	12	58	20	351
Jaarsoo	3	684	279	963	41	8	49	17	57	20	321
Kombolcha	3	1198	577	1775	89	7	96	35	51	18	592
Kurfaa Callee	2	839	377	1216	39	11	50	16	76	24	608
Malkaa baloo	4	1513	653	2166	71	11	82	31	70	26	542
Mayyuu	1	279	142	421	13	1	14	6	70	30	421
Meettaa	3	1683	904	2587	72	19	91	38	68	28	862
Miidhagaa Tolaa	2	436	167	603	23	1	24	9	67	25	302
Qarsaa	3	971	407	1378	58	12	70	23	60	20	459
Qumbii	1	60	10	70	12		12	2	35	6	70
Total Harargee East	58	20695	9968	30663	1123	177	1300	489	63	24	529

Table 9: Secondary First cycle (9-10) Education Different Information by District 2009 (2016/2017 G.C)											
Zone/District	Number of Schools (Physical)	Enrolment (9-10)			Teachers (9-10)			Number of Sections (9-10)	Pupil:Section Ratio (9-10)	Pupil:Teachers Ratio (9-10)	School Size (Average Pupil per School) (9-10)
		M	F	T	M	F	T				
West Hararge											
Ancaar	3	812	454	1266	55	2	57	21	60	22	422
B/M/Baddeessaa	1	932	526	1458	46	6	52	23	63	28	1458
Bookee	3	533	284	817	49	10	59	16	51	14	272
Bu/Mag/Ciroo	2	1549	911	2460	81	22	103	42	59	24	1230
Burqaa Dhiintuu	2	212	74	286	23	4	27	6	48	11	143
Ciroo`	3	500	172	672	28	8	36	10	67	19	224
Daaroo Labuu	5	1072	657	1729	78	11	89	32	54	19	346
Doobbaa	2	956	438	1394	55	9	64	21	66	22	697
Gamachis	3	583	366	949	45	4	49	16	59	19	316
Gubbaa Qorichaa	3	492	256	748	35	5	40	15	50	19	249
Gumbii Bordoddee	2	199	93	292	19	7	26	4	73	11	146
Habroo	3	1190	701	1891	68	16	84	34	56	23	630
Hawwii Guddina	3	503	162	665	28	1	29	10	67	23	222
Masalaa	3	1156	531	1687	67	14	81	27	62	21	562
Mi'eessoo	2	556	297	853	33	11	44	14	61	19	427
Odaa Bultuum	3	398	185	583	31	7	38	11	53	15	194
Xulloo	4	1818	842	2660	93	20	113	36	74	24	665
Total Harargee West	47	13461	6949	20410	834	157	991	338	60	21	434
Horo Guduru Wollega											
Abbaay Cooman	4	1729	1661	3390	82	19	101	54	63	34	848
Abbee Dangooroo	3	846	589	1435	45	11	56	23	62	26	478
Amuru	3	1338	1170	2508	75	12	87	39	64	29	836
B/M/Shaambuu	2	1151	1084	2235	75	7	82	30	75	27	1118
Guduru	5	1903	1883	3786	126	7	133	60	63	28	757
Habaaboo Guduru	3	1129	1087	2216	69	7	76	28	79	29	739
Horro	6	1380	1008	2388	87	12	99	44	54	24	398
Jaardagaa Jaartee	4	1226	1087	2313	80	8	88	44	53	26	578
Jimmaa Gannatii	4	1665	1571	3236	90	15	105	45	72	31	809
Jimmaa Raaree	4	1184	1243	2427	80	8	88	39	62	28	607
Total Horroo Guduru Wallaggaa	38	13551	12383	25934	809	106	915	406	64	28	682
Ilu Aba Bora											
Aallee	2	630	494	1124	53	18	71	22	51	16	562
Algee Saachii	4	1426	1189	2615	97	15	112	39	67	23	654
B/M/Mattuu	2	1349	1332	2681	86	27	113	44	61	24	1341
Bachoo	2	464	420	884	25	12	37	15	59	24	442
Biiloo Nophaa	2	365	270	635	27	9	36	11	58	18	318
Buree	2	699	522	1221	32	8	40	21	58	31	611
Daariimu	6	2179	1348	3527	103	25	128	51	69	28	588
Diduu	2	499	437	936	33	9	42	16	59	22	468
Dooraanii	3	610	471	1081	52	13	65	21	51	17	360
Haluu	1	282	238	520	42	7	49	11	47	11	520
Hurumuu	2	829	709	1538	44	10	54	27	57	28	769
Mattuu	2	438	305	743	29	6	35	11	68	21	372
Noonnoo Sallee	2	450	308	758	22	9	31	11	69	24	379
Yaayyoo	2	710	623	1333	41	12	53	20	67	25	667
Total Iluu Abbaa Boor	34	10930	8666	19596	686	180	866	320	61	23	576

Table 9: Secondary First cycle (9-10) Education Different Information by District 2009 (2016/2017 G.C)											
Zone/District	Number of Schools (Physical)	Enrolment (9-10)			Teachers (9-10)			Number of Sections (9-10)	Pupil:Section Ratio (9-10)	Pupil:Teachers Ratio (9-10)	School Size (Average Pupil per School) (9-10)
		M	F	T	M	F	T				
Jimma											
B/m/aggaaroo	2	1632	1567	3199	96	8	104	49	65	31	1600
Botor Xoollay	3	798	681	1479	41	11	52	23	64	28	493
Cooraa Botor	3	1033	952	1985	52	4	56	30	66	35	662
Deedoo	4	1104	970	2074	66	14	80	17	122	26	519
Geeraa	5	1196	793	1989	58	15	73	33	60	27	398
Gommaa	5	1597	1358	2955	67	22	89	56	53	33	591
Gumaay	3	1031	1000	2031	57	10	67	16	127	20	677
Limmuu Koosaa	5	2687	2591	5278	107	32	139	73	72	38	1056
Limmuu Saqqaa	4	1119	904	2023	58	17	75	30	67	27	506
Maannaa	5	1646	1438	3084	71	24	95	25	123	32	617
Manchoo	3	583	758	1341	35	4	39	15	89	34	447
Naannoo Beenjaa	3	1168	1196	2364	51	9	60	35	68	39	788
Oomoo Beeyyam	2	503	593	1096	21	6	27	11	100	41	548
Oomoo Naadaa	5	1829	2513	4342	101	21	122	68	64	36	868
Qarsaa	6	1054	1139	2193	78	33	111	45	49	20	366
Saqqaa Coqorsaa	5	1743	1472	3215	77	19	96	49	66	33	643
Saxxammaa	4	608	534	1142	45	14	59	23	50	19	286
Shabee Somboo	3	1372	986	2358	65	10	75	33	71	31	786
Sigimoo	4	704	606	1310	41	7	48	23	57	27	328
Sokorruu	6	1210	1851	3061	91	27	118	52	59	26	510
Xiroo Afataa	3	911	1174	2085	61	18	79	35	60	26	695
Total Jimma	83	25528	25076	50604	1339	325	1664	741	68	30	610
Oromia Special Zone Surrounding Finfine											
Aqaaqii	2	254	155	409	21	5	26	8	51	16	205
Barrak	3	336	170	506	24	9	33	11	46	15	169
Bul/Mag/Sandaafaa	4	1414	1375	2789	58	22	80	42	66	35	697
Muloo	2	591	397	988	30	7	37	16	62	27	494
Sabata Hawas	2	944	616	1560	38	13	51	22	71	31	780
Sulultaa	3	966	861	1827	56	16	72	30	61	25	609
Walmaraa	3	500	364	864	35	10	45	14	62	19	288
Total Naannoo Finfinnee	19	5005	3938	8943	262	82	344	143	63	26	471
Anfilloo	3	1126	816	1942	68	13	81	36	54	24	647
B/M/Dambi Dolloo	3	1856	1821	3677	116	31	147	60	61	25	1226
Daallee Sadii	4	2003	1439	3442	85	20	105	53	65	33	861
Daallee Waabaraa	3	1583	1282	2865	93	12	105	40	72	27	955
Gawoo Qebee	4	1560	1222	2782	64	16	80	43	65	35	696
Gidaami	4	1902	1659	3561	93	21	114	53	67	31	890
Hawaa Galaan	3	1322	883	2205	69	13	82	32	69	27	735
Jimmaa Horroo	3	843	671	1514	48	7	55	20	76	28	505
Laaloo Qlee	4	1478	1112	2590	91	9	100	47	55	26	648
Sayyoo	3	1636	1437	3073	79	15	94	48	64	33	1024
Yama Logii Walal	3	854	664	1518	52	3	55	24	63	28	506
Total Qellam Wallaggaa	37	16163	13006	29169	858	160	1018	456	64	29	788
East Shoa											
Adaa	4	748	597	1345	47	17	64	24	56	21	336
Adaamaa	5	1666	1258	2924	122	30	152	61	48	19	585
Adaamii Tulluu	5	1577	1093	2670	88	23	111	42	64	24	534
B/M/Matahaaraa	1	361	322	683	16	8	24	8	85	28	683
Booraa	3	496	476	972	34	12	46	16	61	21	324
Bosat	3	1078	1076	2154	69	22	91	37	58	24	718
Dugdaa	5	1499	1821	3320	101	26	127	48	69	26	664
Fantaallee	2	839	711	1550	41	12	53	20	78	29	775
Gimbichuu	2	697	587	1284	40	10	50	20	64	26	642
Liban Cuqqaalaa	3	534	537	1071	37	20	57	18	60	19	357
Lumee	3	690	495	1185	35	7	42	28	42	28	395
Total Shawaa Bahaa	36	10185	8973	19158	630	187	817	322	59	23	532

Table 9: Secondary First cycle (9-10) Education Different Information by District 2009 (2016/2017 G.C)

Zone/District	Number of Schools (Physical)	Enrolment (9-10)			Teachers (9-10)			Number of Sections (9-10)	Pupil:Section Ratio (9-10)	Pupil:Teachers Ratio (9-10)	School Size (Average Pupil per School) (9-10)
		M	F	T	M	F	T				
North Shoa											
Abbichuuf Nya'Aa	2	936	830	1766	57	15	72	26	68	25	883
Alaltuu	2	669	678	1347	33	14	47	20	67	29	674
Bul/Nan/Mag/Fiichee	2	1173	1192	2365	78	21	99	40	59	24	1183
Dabra Libanoos	2	618	473	1091	29	21	50	20	55	22	546
Dagam	3	946	1010	1956	60	17	77	35	56	25	652
Darraa	6	1459	1044	2503	79	25	104	37	68	24	417
Giraar Jaarsoo	2	311	202	513	21	8	29	10	51	18	257
Hidhabuu Abootee	6	1643	1467	3110	99	16	115	49	63	27	518
Jliddaa	2	571	351	922	36	9	45	16	58	20	461
Kuyyuu	4	2343	2008	4351	122	29	151	63	69	29	1088
Qimbibiiti	3	1086	1077	2163	65	22	87	32	68	25	721
Warra Jaarsoo	6	1865	1719	3584	120	24	144	55	65	25	597
Wucaalee	3	1232	829	2061	58	15	73	34	61	28	687
Yaayyaa Gul.	2	585	496	1081	44	14	58	19	57	19	541
Total Shawaa Kaabaa	45	15437	13376	28813	901	250	1151	456	63	25	640
South West Shoa											
Ammayyaa	3	1307	854	2161	74	12	86	35	62	25	720
Bacho	2	1248	1167	2415	58	15	73	30	81	33	1208
Daawoo	2	763	616	1379	43	17	60	22	63	23	690
Goro	2	368	260	628	24	14	38	12	52	17	314
Iluu	2	973	822	1795	61	15	76	29	62	24	898
Qarsaa Maaliimaa	3	935	740	1675	64	15	79	26	64	21	558
Sadeen Sooddoo	4	601	393	994	56	6	62	17	58	16	249
Sodoo Daacii	1	358	414	772	17	6	23	11	70	34	772
Tolee	2	690	504	1194	42	14	56	18	66	21	597
Walisoo	3	572	440	1012	51	9	60	21	48	17	337
Wancii	3	1058	645	1703	83	18	101	30	57	17	568
Total Shawaa Kibba Lixaa	27	8873	6855	15728	573	141	714	251	63	22	583
West Shoa											
Abuna Gidabarat	4	2168	1823	3991	112	20	132	59	68	30	998
Adaaa Bargaa	4	1797	1519	3316	68	16	84	46	72	39	829
Amboo	1	325	172	497	24	8	32	10	50	16	497
Bakko Tibbee	4	2335	2200	4535	99	17	116	62	73	39	1134
Calliyaa	3	1736	1683	3419	75	19	94	44	78	36	1140
Cobii	1	530	336	866	23	6	29	14	62	30	866
Daannoo	4	1162	987	2149	71	22	93	41	52	23	537
Dandii	4	1325	1050	2375	103	19	122	37	64	19	594
Dirree Incinnii	2	1167	949	2116	62	11	73	36	59	29	1058
Ejeree	2	790	627	1417	48	12	60	11	129	24	709
Ejersa Lafoo	1	374	218	592	31	10	41	10	59	14	592
Gindabarat	5	2492	2036	4528	151	11	162	76	60	28	906
Ilfataa	2	730	593	1323	39	8	47	14	95	28	662
Iluu Galaan	1	1068	957	2025	59	7	66	30	68	31	2025
Jalduu	4	2028	1754	3782	118	20	138	53	71	27	946
Jlbaat	3	957	846	1803	55	12	67	26	69	27	601
Liiban Jaawwii	2	672	548	1220	31	6	37	18	68	33	610
Meettaa Roobii	2	834	557	1391	42	27	69	26	54	20	696
Meettaa Walqixxee	2	638	461	1099	33	12	45	19	58	24	550
Miidaa Qanyii	3	1426	1343	2769	87	13	100	37	75	28	923
Nonnoo	3	706	659	1365	47	7	54	20	68	25	455
Tokkee Kutaayee	4	1828	1323	3151	93	23	116	55	57	27	788
Total Shawaa Lixaa	61	27088	22641	49729	1471	306	1777	744	67	28	815
East Wollega											
Bonayaa Boshee	4	759	824	1583	56	9	65	25	63	24	396
Diiggaa	3	1372	1032	2404	56	20	76	34	71	32	801
Giddaa Ayyaanaa	5	2456	2047	4503	118	20	138	67	67	33	901
Gobbuu Sayyoo	3	739	551	1290	47	4	51	21	61	25	430
Guddayyaa Biilaa	3	1222	1105	2327	65	13	78	33	71	30	776
Guutoo Giddaa	2	566	386	952	34	9	43	21	45	22	476
Haroo Limmuu	2	1468	1255	2723	55	7	62	44	62	44	1362
Ibaantuu	5	1360	1101	2461	89	6	95	39	63	26	492

Table 9: Secondary First cycle (9-10) Education Different Information by District 2009 (2016/2017 G.C)

Zone/District	Number of Schools (Physical)	Enrolment (9-10)			Teachers (9-10)			Number of Sections (9-10)	Pupil:Section Ratio (9-10)	Pupil:Teachers Ratio (9-10)	School Size (Average Pupil per School) (9-10)
		(9-10)	M	F	T	M	F				
Jimmaa Arjoo	3	1400	1236	2636	88	6	94	28	94	28	879
Kiramu	4	1558	1200	2758	89	13	102	40	69	27	690
Leeqaa Dullachaa	2	1006	801	1807	49	6	55	27	67	33	904
Limmu	4	1305	1036	2341	73	12	85	33	71	28	585
Nuunnu Qumbaa	3	1142	1132	2274	65	12	77	37	61	30	758
Saassigaa	4	1201	895	2096	57	10	67	31	68	31	524
Siibuu Siree	4	1563	1569	3132	86	14	100	45	70	31	783
Waamaa Agaloo	3	721	767	1488	43	12	55	26	57	27	496
Waayyuu Tuqaa	4	806	751	1557	45	17	62	22	71	25	389
Total Wallagaa Bahaa	58	20644	17688	38332	1115	190	1305	573	67	29	661
West Wollega											
Aayraa	3	1186	1011	2197	53	9	62	31	71	35	732
Baabboo Gambeel	3	1279	1080	2359	60	13	73	33	71	32	786
Begii	5	1676	1165	2841	76	20	96	42	68	30	568
Boojjii Coqorsaa	3	1512	1213	2725	89	13	102	42	65	27	908
Boojjii Dirmajii	3	1001	906	1907	68	14	82	35	54	23	636
Ganjii	3	1509	1106	2615	81	16	97	39	67	27	872
Gimbii	6	1595	1239	2834	57	27	84	40	71	34	472
Gullisoo	7	2816	2000	4816	114	9	123	59	82	39	688
Haaruu	4	1459	1123	2582	81	16	97	38	68	27	646
Hoomaa	2	1295	1073	2368	60	5	65	35	68	36	1184
Jaarsoo	2	1335	1152	2487	48	22	70	34	73	36	1244
Laaloo Assaabii	7	2538	2017	4555	101	29	130	60	76	35	651
Lataa Sibuu	2	1100	988	2088	75	8	83	33	63	25	1044
Magaala Mandii	2	1412	1719	3131	95	13	108	49	64	29	1566
Magaalaa Gimbii	3	1640	1666	3306	74	24	98	53	62	34	1102
Magaalaa Najoo	2	1590	1578	3168	121	17	138	57	56	23	1584
Mana Sibuu	3	698	470	1168	52	4	56	14	83	21	389
Najjoo	3	814	673	1487	45	7	52	22	68	29	496
Noolee Kaabbaa	3	1468	1096	2564	82	20	102	47	55	25	855
Qixuu Kaaraa	3	1446	1478	2924	74	13	87	36	81	34	975
Qondaala	3	1200	672	1872	56	9	65	31	60	29	624
Sayyoo Noolee	5	2155	1603	3758	94	8	102	45	84	37	752
Yuubdoo	4	1204	970	2174	67	9	76	31	70	29	544
Total Wallagaa Lixaa	81	33928	27998	61926	1723	325	2048	906	68	30	765
Adama Admin Town	24	7127	8231	15358	397	145	542	279	55	28	640
Ambo Admin Town	6	2519	2469	4988	148	55	203	85	59	25	831
Assela Admin Town	8	3555	3465	7020	169	61	230	127	55	31	878
Batu Admin Town	5	1773	1494	3267	90	22	112	49	67	29	653
Bishoftu Admin Town	12	3496	4013	7509	182	68	250	138	54	30	626
Burayu Admin Town	4	999	1328	2327	64	15	79	33	71	29	582
Dukem Admin Town	3	843	935	1778	56	15	71	30	59	25	593
Gelan Admin Town	1	333	278	611	21	6	27	12	51	23	611
Holota Admin Town	2	1538	1395	2933	68	28	96	50	59	31	1467
Jimma Admin Town	11	3424	3618	7042	190	66	256	126	56	28	640
L/T/ L/Dadhi Admin Town	2	505	553	1058	32	10	42	19	56	25	529
Modjo Admin Town	3	1477	1794	3271	82	30	112	62	53	29	1090
Nekemte Admin Town	10	3232	3579	6811	184	81	265	103	66	26	681
Robe Admin Town	2	1657	1808	3465	67	33	100	57	61	35	1733
Sebeta Admin Town	12	2397	2636	5033	177	45	222	87	58	23	419
Shashemenne Admin Town	10	4633	4250	8883	233	57	290	158	56	31	888
Sululta Admin Town	1	656	627	1283	39	17	56	20	64	23	1283
Woliso Admin Town	2	2085	2114	4199	105	22	127	62	68	33	2100
Total Oromia	1062	361098	289047	650145	20426	4337	24763	10330	63	26	612

Table 10: Secondary second cycle (11-12) Education Different Information by District 2009 (2016/2017 G.C)

Zone/District	Number of Schools			Enrolment (11-12)			Enrolment (9-12)			Number of Teachers (11-12)			Number of Teachers (9-12)			Number of Sections		Pupil:Section Ratio		Pupil:Teachers Ratio		School Size(Average Pupil per School)	
	(9-10)	(11-12)	Total Physical	M	F	T	M	F	T	M	F	T	M	F	T	(11-12)	(9-12)	(11-12)	(9-12)	(11-12)	(9-12)	(11-12)	(9-12)
West Arsi																							
Adaabbaa	5	1	6	251	213	464	1529	1388	2917	24	1	25	116	14	130	11	56	42	52	19	52	464	486
Arsii Nagalee	6	0	6	0	0	0	1115	729	1844			0	50	8	58	0	24		77		77		307
Bul/M/Arsii Nagallee	4	3	6	943	617	1560	3722	2689	6411	46	1	47	173	11	184	21	96	74	67	33	67	520	1069
Bul/M/Bishaan Gurraachaa	1	1	2	40	39	79	188	136	324	9		9	12	6	18	2	6	40	54	9	54	79	162
Bul/Magaala Dodolaa	2	2	4	558	442	1000	1842	1643	3485	40	2	42	106	17	123	19	64	53	54	24	54	500	871
Dodolaa	4	1	5	88	41	129	1014	713	1727	13	1	14	73	8	81	2	32	65	54	9	54	129	345
Gadab	3	1	4	374	248	622	2147	1979	4126	24	2	26	113	21	134	13	72	48	57	24	57	622	1032
Heeban Arsii	2	0	2	0	0	0	771	459	1230			0	26	2	28	0	14		88		88		615
Kofalee	3	1	4	165	71	236	1806	1326	3132	19		19	134	8	142	2	52	118	60	12	60	236	783
Kokkossaa	4	1	5	154	53	207	1591	759	2350	12		12	85	3	88	4	40	52	59	17	59	207	470
Nansaboo	2	1	3	100	93	193	729	520	1249	19		19	59	5	64	2	20	97	62	10	62	193	416
Qoree	2	1	3	66	37	103	1030	908	1938	12		12	63	6	69	2	30	52	65	9	65	103	646
Shaallaa	2	1	3	37	24	61	479	234	713	13	2	15	47	11	58	2	15	31	48	4	48	61	238
Shaashamnee	3	1	4	146	127	273	756	514	1270	6		6	40	5	45	2	17	137	75	46	75	273	318
Siraaroo	4	1	5	71	56	127	962	512	1474	11	1	12	56	7	63	2	22	64	67	11	67	127	295
Wondoo	2	0	2	0	0	0	372	378	750			0	38	7	45	0	12		63		63		375
Total Arsi West	49	16	64	2993	2061	5054	20053	14887	34940	248	10	258	1191	139	1330	84	572	60	61	20	61	316	546
Arsii																							
Amiinya	2	1	3	157	110	267	894	736	1630	20	3	23	79	17	96	5	37	53	44	12	44	267	543
Asakoo	3	1	4	138	70	208	1177	833	2010	16		16	95	1	96	2	21	104	96	13	96	208	503
Balee Gasgaar	2	1	3	128	76	204	998	821	1819	17	2	19	90	13	103	2	36	102	51	11	51	204	606
Bul/M/Boqqojjii	1	1	2	404	207	611	1588	1334	2922	31	3	34	96	18	114	14	54	44	54	18	54	611	1461
Collee	5	1	6	174	137	311	1758	1319	3077	22	4	26	115	12	127	2	47	156	65	12	65	311	513
Diggaalu Fi Xijjoo	4	1	5	206	89	295	2414	1999	4413	22	1	23	135	22	157	7	73	42	60	13	60	295	883
Diksiis	2	1	3	58	45	103	840	608	1448	14	1	15	68	11	79	2	31	52	47	7	47	103	483
Dodotaa	2	1	3	185	94	279	1262	981	2243	16	2	18	70	15	85	6	38	47	59	16	59	279	748
Gololchaa	3	1	4	235	133	368	1352	736	2088	15	1	16	75	11	86	5	30	74	70	23	70	368	522
Gunaa	3	1	4	63	22	85	1187	730	1917	15	1	16	87	8	95	2	32	43	60	5	60	85	479
Heexosaa	4	1	5	248	104	352	1962	1349	3311	26	1	27	136	18	154	8	58	44	57	13	57	352	662
Honqoloo Waabee	2	1	3	75	31	106	804	741	1545	13	2	15	57	13	70	2	22	53	70	7	70	106	515
Jajuu	5	1	6	117	58	175	1238	894	2132	16	1	17	84	14	98	2	41	88	52	10	52	175	355
Limmuu Fi Bilbiloo	6	1	7	53	32	85	1044	958	2002	12	2	14	74	18	92	2	38	43	53	6	53	85	286
Lodee Heexosaa	4	1	5	257	210	467	1627	1330	2957	26	1	27	126	20	146	12	57	39	52	17	52	467	591
Martii	2	1	3	204	85	289	1332	997	2329	22	3	25	105	7	112	2	38	145	61	12	61	289	776
Muneessaa	5	1	6	241	91	332	1878	1529	3407	23		23	148	12	160	4	43	83	79	14	79	332	568
Roobee	5	1	6	439	249	688	2522	1987	4509	39	8	47	137	37	174	12	71	57	64	15	64	688	752
Seeruu	1	1	2	89	41	130	425	309	734	15	2	17	37	9	46	2	14	65	52	8	52	130	367
Shanan Kooluu	1	0	1	0	0	0	388	167	555			0	17	4	21	0	9		62		62		555
Shirkaa	4	1	5	282	164	446	1822	1566	3388	20	1	21	138	14	152	8	60	56	56	21	56	446	678
Siree	3	1	4	164	130	294	989	789	1778	19	2	21	67	16	83	6	36	49	49	14	49	294	445
Suudee	5	1	6	132	64	196	1188	744	1932	13	3	16	77	15	92	2	32	98	60	12	60	196	322
Xannaa	2	1	3	120	76	196	842	652	1494	16	1	17	60	17	77	2	27	98	55	12	55	196	498
Xiyoo	4	1	5	49	21	70	858	590	1448	13	1	14	78	19	97	2	32	35	45	5	45	70	290
Zuwaay Dugdaa	6	1	7	96	41	137	1908	1101	3009	14	1	15	127	11	138	2	50	69	60	9	60	137	430
Total Arsii	86	25	111	4314	2380	6694	34297	25800	60097	475	47	522	2378	372	2750	115	1027	58	59	13	59	268	541

Table 10: Secondary second cycle (11-12) Education Different Information by District 2009 (2016/2017 G.C)

Zone/District	Number of Schools			Enrolment (11-12)			Enrolment (9-12)			Number of Teachers (11-12)			Number of Teachers (9-12)			Number of Sections		Pupil:Section Ratio		Pupil:Teachers Ratio		School Size(Average Pupil per School)	
	(9-10)	(11-12)	Total Physical	M	F	T	M	F	T	M	F	T	M	F	T	(11-12)	(9-12)	(11-12)	(9-12)	(11-12)	(9-12)	(11-12)	(9-12)
Bale																							
Agaarfaa	5	1	6	98	73	171	1474	1330	2804	16		16	98	42	140	4	42	43	67	11	67	171	467
B/M/Gobbaa	2	1	3	398	295	693	1440	1320	2760	33	1	34	96	20	116	14	39	50	71	20	71	693	920
Barbaree	2	1	3	74	55	129	662	451	1113	15	1	16	43	7	50	2	20	65	56	8	56	129	371
Bul/M/Gindhiir	1	1	2	226	180	406	876	640	1516	18	2	20	65	10	75	2	18	203	84	20	84	406	758
Daawee Sarar	1	1	2	32	3	35	129	18	147	11		11	22	0	22	2	4	18	37	3	37	35	74
Daawwee Qaachan	2	1	3	11	8	19	153	45	198	12	1	13	22	3	25	2	6	10	33	1	33	19	66
Dalloo Mannaa	3	1	4	51	48	99	639	422	1061	16		16	61	6	67	2	21	50	51	6	51	99	265
Diinshoo	2	1	3	98	111	209	426	455	881	15	1	16	39	11	50	4	16	52	55	13	55	209	294
Gaasaraa	4	1	5	51	30	81	920	884	1804	31		31	115	5	120	2	38	41	47	3	47	81	361
Gindhiir	7	1	8	46	35	81	999	760	1759	15	2	17	107	14	121	2	36	41	49	5	49	81	220
Gololcha	4	1	5	111	82	193	1056	847	1903	17	3	20	96	23	119	6	28	32	68	10	68	193	381
Goobbaa	1	0	1	0	0	0	223	182	405			0	12	2	14	0	4				101		405
Gooroo	4	1	5	30	39	69	922	791	1713	15		15	82	14	96	2	31	35	55	5	55	69	343
Gura Dhaamolee	2	1	3	22	10	32	291	173	464	12		12	33	3	36	2	9	16	52	3	52	32	155
Harannaa Bulluq	3	1	4	50	56	106	628	276	904	14		14	46	9	55	2	18	53	50	8	50	106	226
Laga Hidhaa	2	1	3	132	44	176	701	243	944	15		15	41	4	45	4	17	44	56	12	56	176	315
Maddaa Walaabuu	4	1	5	57	47	104	403	294	697	13		13	57	5	62	2	15	52	46	8	46	104	139
Raayituu	2	1	3	19	16	35	186	99	285	20	2	22	38	3	41	2	9	18	32	2	32	35	95
Sawweenaa	2	1	3	77	35	112	309	152	461	11	1	12	35	4	39	2	8	56	58	9	58	112	154
Sinaanaa	4	1	5	29	20	49	691	620	1311	13	1	14	66	12	78	2	25	25	52	4	52	49	262
Total Baale	57	19	76	1612	1187	2799	13128	10002	23130	312	15	327	1174	197	1371	60	404	47	57	9	57	147	304
Borena																							
Areeroo	3	1	4	67	30	97	339	257	596	14	2	16	45	4	49	2	12	49	50	6	50	97	149
Bulchiinsa M/Yaabaloo	2	1	3	379	300	679	1063	921	1984	36	2	38	91	18	109	10	34	68	58	18	58	679	661
Dhaas	3	1	4	41	33	74	158	122	280	12		12	41	1	42	2	8	37	35	6	35	74	70
Dilloo	1	1	2	20	19	39	129	75	204	11	1	12	20	3	23	2	5	20	41	3	41	39	102
Dirree	2	1	3	110	109	219	436	451	887	17	1	18	49	5	54	6	20	37	44	12	44	219	296
Dubluq	2	0	2	0	0	0	196	144	340			0	26	0	26	0	7		49		49		170
Elwayyaa	1	1	2	26	17	43	108	97	205	11		11	23	0	23	2	4	22	51	4	51	43	103
Gomolee	1	0	1	0	0	0	73	31	104			0	9	3	12	0	2		52		52		104
Guchii	0	0	0	0	0	0	0	0	0			0	0	0	0	0	0						
Miyoo	4	1	5	130	92	222	530	498	1028	15		15	70	3	73	2	18	111	57	15	57	222	206
Mooyyaalee	2	1	3	238	215	453	743	671	1414	20		20	56	8	64	10	26	45	54	23	54	453	471
Taltallee	3	1	4	110	64	174	494	286	780	18		18	65	4	69	2	14	87	56	10	56	174	195
Waacilee	2	0	2	0	0	0	106	85	191			0	14	2	16	0	4		48		48		96
Yaabaloo	2	0	2	0	0	0	120	81	201			0	16	4	20	0	4		50		50		101
Total Boorana	28	9	37	1121	879	2000	4495	3719	8214	154	6	160	525	55	580	38	158	53	52	13	52	222	222

Table 10: Secondary second cycle (11-12) Education Different Information by District 2009 (2016/2017 G.C)

Zone/District	Number of Schools			Enrolment (11-12)			Enrolment (9-12)			Number of Teachers (11-12)			Number of Teachers (9-12)			Number of Sections		Pupil:Section Ratio		Pupil:Teachers Ratio		School Size(Average Pupil per School)	
	(9-10)	(11-12)	Total Physical	M	F	T	M	F	T	M	F	T	M	F	T	(11-12)	(9-12)	(11-12)	(9-12)	(11-12)	(9-12)	(11-12)	(9-12)
Buno Bedele																							
Beddellee	2	0	2	0	0	0	408	276	684			0	30	7	37	0	13		53		53		342
Boorachaa	3	1	3	43	20	63	567	449	1016	9	1	10	47	10	57	2	15	32	68	6	68	63	339
Bul/M/Beddellee	2	1	2	316	234	550	1728	1603	3331	27	1	28	126	9	135	9	54	61	62	20	62	550	1666
Cawwaaqaa	2	1	3	50	25	75	630	279	909	14		14	50	9	59	2	12	38	76	5	76	75	303
Cooraa	5	1	6	72	83	155	1367	1210	2577	13	1	14	100	22	122	2	44	78	59	11	59	155	430
DaabooHaannaa	2	0	2	0	0	0	879	686	1565			0	42	8	50	0	19		82		82		783
Deeggaa	3	1	4	67	39	106	789	677	1466	13		13	58	5	63	2	26	53	56	8	56	106	367
Dhidheessaa	5	1	6	115	105	220	1060	810	1870	19		19	75	9	84	6	34	37	55	12	55	220	312
Gachii	3	1	3	44	37	81	683	575	1258	10		10	56	11	67	2	24	41	52	8	52	81	419
Makkoo	1	0	1	0	0	0	415	340	755			0	22	2	24	0	12		63		63		755
Total Buunoo Bedellee	28	7	32	707	543	1250	8526	6905	15431	105	3	108	606	92	698	25	253	61	61	12	61	179	482
Guji																							
Aagaa Waayyuu	1	0	1	0	0	0	172	51	223			0	11	2	13	0	4		56		56		223
Adoolaa	4	1	5	58	8	66	1006	323	1329	7	1	8	53	8	61	2	20	33	66	8	66	66	266
Annaa Sorraa	5	2	7	195	40	235	2369	815	3184	24	1	25	97	16	113	4	50	59	64	9	64	118	455
Booree	4	1	5	205	90	295	1984	905	2889	16	1	17	111	10	121	6	50	49	58	17	58	295	578
Bu/M/Adoolaa	2	1	3	416	217	633	2050	1371	3421	23		23	105	18	123	2	36	317	95	28	95	633	1140
Bul/Maga/ Nageellee	1	1	2	379	250	629	1116	831	1947	25		25	71	5	76	4	28	157	70	25	70	629	974
Bul/M/Oddoo Shaakkisoo	1	1	2	312	180	492	1574	1036	2610	24		24	74	6	80	7	40	70	65	21	65	492	1305
Daamaa	2	1	3	86	35	121	1218	626	1844	11	1	12	53	12	65	2	27	61	68	10	68	121	615
Girjaa	3	1	4	130	44	174	841	264	1105	12		12	45	3	48	2	16	87	69	15	69	174	276
Gooroo Doolaa	3	1	4	288	113	401	1142	557	1699	15		15	56	2	58	6	24	67	71	27	71	401	425
Gumii Eldalloo	1	1	1	49	23	72	119	154	273	12		12	21	0	21	2	6	36	46	6	46	72	273
Haroo Walaabuu	1	0	1	0	0	0	350	110	460			0	12	0	12	0	9		51		51		460
Liiban	1	0	1	0	0	0	44	45	89			0	12	1	13	0	2		45		45		89
Oddoo Shaakkisoo	2	1	3	14	26	40	486	156	642	2		2	27	5	32	1	11	40	58	20	58	40	214
Sabbaa Boruu	3	1	4	131	39	170	671	234	905	12	1	13	47	5	52	2	13	85	70	13	70	170	226
Uraagaa	3	1	4	98	35	133	1821	656	2477	14	2	16	77	12	89	2	39	67	64	8	64	133	619
Waadaraa	3	1	4	150	31	181	1070	357	1427	15	1	16	55	15	70	2	20	91	71	11	71	181	357
Total Gujii	40	15	54	2511	1131	3642	18033	8491	26524	212	8	220	927	120	1047	44	395	83	67	17	67	243	491
West Guji																							
Abbayaa	3	1	4	157	83	240	1122	594	1716	12	5	17	65	22	87	4	30	60	57	14	57	240	429
Birbira Kojowaa	1	0	1	0	0	0	373	75	448			0	14	2	16	0	6		75		75		448
Bulchiinsa Magaala Bulee Horaa	2	1	3	312	188	500	1859	1390	3249	23	3	26	88	15	103	9	45	56	72	19	72	500	1083
Bulee Horaa	6	1	7	201	73	274	2673	1187	3860	16		16	100	15	115	4	50	69	77	17	77	274	551
Dugdaa Daawwaa	3	1	4	309	164	473	1639	760	2399	18	1	19	76	11	87	10	36	47	67	25	67	473	600
Galaanaa	4	1	5	97	49	146	1136	528	1664	14	2	16	76	14	90	2	25	73	67	9	67	146	333
Hambalaa Waamannaa	4	1	5	63	16	79	1735	416	2151	13		13	70	4	74	2	32	40	67	6	67	79	430
Malkaa Soddaa	4	1	5	127	18	145	864	194	1058	11	2	13	55	7	62	2	19	73	56	11	56	145	212
Qarcaa	3	1	4	116	51	167	1707	691	2398	11	3	14	54	14	68	2	28	84	86	12	86	167	600
Surroo Barguddaa	2	0	2	0	0	0	361	127	488			0	23	1	24	0	9		54		54		244
Total Gujii Lixaa	32	8	40	1382	642	2024	13469	5962	19431	118	16	134	621	105	726	35	280	58	69	15	69	253	486

Table 10: Secondary second cycle (11-12) Education Different Information by District 2009 (2016/2017 G.C)

Zone/District	Number of Schools			Enrolment (11-12)			Enrolment (9-12)			Number of Teachers (11-12)			Number of Teachers (9-12)			Number of Sections		Pupil:Section Ratio		Pupil:Teachers Ratio		School Size(Average Pupil per School)	
	(9-10)	(11-12)	Total Physical	M	F	T	M	F	T	M	F	T	M	F	T	(11-12)	(9-12)	(11-12)	(9-12)	(11-12)	(9-12)	(11-12)	(9-12)
East Hararge																							
B/M/Awudaay	1	1	2	256	210	466	907	666	1573	17	3	20	41	11	52	8	22	58	72	23	72	466	787
B/M/Baabbilee	1	1	2	173	79	252	661	418	1079	12	1	13	43	6	49	4	18	63	60	19	60	252	540
B/M/Dadar	1	1	2	391	66	457	1294	539	1833	24		24	91	5	96	7	32	65	57	19	57	457	917
B/M/Haroomayaa	4	2	5	421	257	678	1733	1024	2757	28	4	32	99	33	132	9	45	75	61	21	61	339	551
Baabbilee	2	1	3	77	24	101	397	190	587	10	2	12	39	6	45	2	11	51	53	8	53	101	196
Baddannoo	4	1	5	220	47	267	1676	644	2320	20	1	21	94	11	105	5	38	53	61	13	61	267	464
Cinaaqsan	1	1	2	101	18	119	382	113	495	13		13	31	1	32	2	9	60	55	9	55	119	248
Dadar	4	1	5	156	91	247	1278	628	1906	13		13	73	6	79	4	31	62	61	19	61	247	381
Fadiis	2	1	3	85	41	126	722	264	986	11	1	12	45	3	48	2	14	63	70	11	70	126	329
Giraawwaa	3	1	4	222	27	249	1922	805	2727	22		22	99	12	111	7	46	36	59	11	59	249	682
Gola Odaa	1	1	2	53	14	67	435	268	703	13	1	14	36	2	38	2	10	34	70	5	70	67	352
Gooroo Guutuu	4	1	5	304	54	358	1889	887	2776	18	1	19	99	9	108	4	43	90	65	19	65	358	555
Gooroo Muxii	3	0	3	0	0	0	723	357	1080			0	35	5	40	0	15				72		360
Gursum	3	1	4	164	45	209	1112	445	1557	20		20	71	6	77	4	26	52	60	10	60	209	389
Haraa Maayaa	2	1	3	132	34	166	656	211	867	12	2	14	42	7	49	2	14	83	62	12	62	166	289
Jaarsoo	3	1	4	31	17	48	715	296	1011	13		13	54	8	62	2	19	24	53	4	53	48	253
Kombolcha	3	1	4	115	58	173	1313	635	1948	16		16	105	7	112	4	39	43	50	11	50	173	487
Kurfaa Callee	2	1	3	115	11	126	954	388	1342	15		15	54	11	65	2	18	63	75	8	75	126	447
Malkaa baloo	4	2	6	287	52	339	1800	705	2505	27	2	29	98	13	111	4	35	85	72	12	72	170	418
Mayyuu	1	1	2	77	13	90	356	155	511	12		12	25	1	26	2	8	45	64	8	64	90	256
Meettaa	3	2	5	466	131	597	2149	1035	3184	33	2	35	105	21	126	12	50	50	64	17	64	299	637
Miidhagaa Tolaa	2	1	3	98	45	143	534	212	746	12		12	35	1	36	2	11	72	68	12	68	143	249
Qarsaa	3	2	5	223	80	303	1194	487	1681	25	3	28	83	15	98	3	26	101	65	11	65	152	336
Qumbii	1	1	2	9	2	11	69	12	81	1		1	13	0	13	1	3	11	27	11	27	11	41
Total Harargee East	58	27	84	4176	1416	5592	24871	11384	36255	387	23	410	1510	200	1710	94	583	59	62	14	62	207	432
West Hararge																							
Ancaar	3	1	4	134	54	188	946	508	1454	16		16	71	2	73	2	23	94	63	12	63	188	364
B/M/Baddeessaa	1	1	2	277	101	378	1209	627	1836	20		20	66	6	72	6	29	63	63	19	63	378	918
Bookee	3	1	4	134	33	167	667	317	984	13	3	16	62	13	75	2	18	84	55	10	55	167	246
Bu/Mag/Ciroo	2	1	3	491	183	674	2040	1094	3134	31		31	112	22	134	12	54	56	58	22	58	674	1045
Burqaa Dhiintuu	2	1	3	43	8	51	255	82	337	16		16	39	4	43	2	8	26	42	3	42	51	112
Ciroo`	3	0	3	0	0	0	500	172	672			0	28	8	36	0	10				67		224
Daaroo Labuu	5	1	6	204	93	297	1276	750	2026	20	1	21	98	12	110	4	36	74	56	14	56	297	338
Doobbaa	2	1	3	91	16	107	1047	454	1501	14	1	15	69	10	79	2	23	54	65	7	65	107	500
Gamachis	3	1	4	37	5	42	620	371	991	14	1	15	59	5	64	2	18	21	55	3	55	42	248
Gubbaa Qorichaa	3	1	4	34	19	53	526	275	801	11	1	12	46	6	52	2	17	27	47	4	47	53	200
Gumbii Bordoddee	2	1	3	39	7	46	238	100	338	8	1	9	27	8	35	1	5	46	68	5	68	46	113
Habroo	3	1	4	368	89	457	1558	790	2348	24	2	26	92	18	110	7	41	65	57	18	57	457	587
Hawwii Guddina	3	1	4	67	38	105	570	200	770	14		14	42	1	43	2	12	53	64	8	64	105	193
Masalaa	3	1	4	223	27	250	1379	558	1937	15		15	82	14	96	6	33	42	59	17	59	250	484
Mi'eessoo	2	1	3	218	73	291	774	370	1144	13	2	15	46	13	59	4	18	73	64	19	64	291	381
Odaa Bultuum	3	0	3	0	0	0	398	185	583			0	31	7	38	0	11				53		194
Xulloo	4	1	5	294	58	352	2112	900	3012	21	3	24	114	23	137	4	40	88	75	15	75	352	602
Total Harargee West	47	15	62	2654	804	3458	16115	7753	23868	250	15	265	1084	172	1256	58	396	60	60	13	60	231	385

Table 10: Secondary second cycle (11-12) Education Different Information by District 2009 (2016/2017 G.C)

Zone/District	Number of Schools			Enrolment (11-12)			Enrolment (9-12)			Number of Teachers (11-12)			Number of Teachers (9-12)			Number of Sections		Pupil:Section Ratio		Pupil:Teachers Ratio		School Size(Average Pupil per School)	
	(9-10)	(11-12)	Total Physical	M	F	T	M	F	T	M	F	T	M	F	T	(11-12)	(9-12)	(11-12)	(9-12)	(11-12)	(9-12)	(11-12)	(9-12)
Horo Guduru Wollega																							
Abbaa Cooman	4	2	6	843	957	1800	2572	2618	5190	51	3	54	133	22	155	31	85	58	61	33	61	900	865
Abbee Dangooroo	3	1	4	149	130	279	995	719	1714	11	2	13	56	13	69	2	25	140	69	21	69	279	429
Amuru	3	2	5	1128	967	2095	2466	2137	4603	70	3	73	145	15	160	35	74	60	62	29	62	1048	921
B/M/Shaambuu	2	1	3	748	747	1495	1899	1831	3730	45		45	120	7	127	10	40	150	93	33	93	1495	1243
Guduru	5	1	6	800	965	1765	2703	2848	5551	55	2	57	181	9	190	18	78	98	71	31	71	1765	925
Habaaboo Guduru	3	1	4	532	562	1094	1661	1649	3310	29		29	98	7	105	15	43	73	77	38	77	1094	828
Horro	6	1	7	398	387	785	1778	1395	3173	27	1	28	114	13	127	15	59	52	54	28	54	785	453
Jaardagaa Jaartee	4	1	5	624	651	1275	1850	1738	3588	37	2	39	117	10	127	17	61	75	59	33	59	1275	718
Jimmaa Gannatii	4	1	5	567	612	1179	2232	2183	4415	30	3	33	120	18	138	17	62	69	71	36	71	1179	883
Jimmaa Raaree	4	1	5	433	384	817	1617	1627	3244	23	1	24	103	9	112	11	50	74	65	34	65	817	649
Total Horro Guduru Wallaggaa	38	12	50	6222	6362	12584	19773	18745	38518	378	17	395	1187	123	1310	171	577	74	67	32	67	1049	770
Ilu Aba Bora																							
Aallee	2	1	3	90	84	174	720	578	1298	23	1	24	76	19	95	2	24	87	54	7	54	174	433
Algee Saachii	4	1	5	145	103	248	1571	1292	2863	16		16	113	15	128	4	43	62	67	16	67	248	573
B/M/Mattuu	2	1	3	365	377	742	1714	1709	3423	26	6	32	112	33	145	23	67	32	51	23	51	742	1141
Bachoo	2	1	3	37	31	68	501	451	952	9	1	10	34	13	47	2	17	34	56	7	56	68	317
Biiloo Nophaa	2	0	2	0	0	0	365	270	635			0	27	9	36	0	11		58		58		318
Buree	2	1	3	36	23	59	735	545	1280	13		13	45	8	53	2	23	30	56	5	56	59	427
Daariimu	6	1	7	62	31	93	2241	1379	3620	13	1	14	116	26	142	2	53	47	68	7	68	93	517
Diduu	2	0	2	0	0	0	499	437	936			0	33	9	42	0	16		59		59		468
Dooraanii	3	1	4	42	29	71	652	500	1152	11	3	14	63	16	79	2	23	36	50	5	50	71	288
Haluu	1	0	1	0	0	0	282	238	520			0	42	7	49	0	11		47		47		520
Hurumuu	2	1	2	53	48	101	882	757	1639	11		11	55	10	65	2	29	51	57	9	57	101	820
Mattuu	2	0	2	0	0	0	438	305	743			0	29	6	35	0	11		68		68		372
Noonoo Sallee	2	1	2	51	19	70	501	327	828	12		12	34	9	43	2	13	35	64	6	64	70	414
Yaayyoo	2	1	3	83	66	149	793	689	1482	14	1	15	55	13	68	2	22	75	67	10	67	149	494
Total Iluu Abbaa Boor	34	10	42	964	811	1775	11894	9477	21371	148	13	161	834	193	1027	43	363	41	59	11	59	178	509
Jimma																							
B/m/aggaroo	2	1	3	814	719	1533	2446	2286	4732	21	3	24	117	11	128	16	65	96	73	64	73	1533	1577
Botor Xoollay	3	0	3	0	0	0	798	681	1479			0	41	11	52	0	23		64		64		493
Cooraa Botor	3	1	4	103	89	192	1136	1041	2177	15		15	67	4	71	4	34	48	64	13	64	192	544
Deedoo	4	1	5	148	135	283	1252	1105	2357	14	1	15	80	15	95	6	23	47	102	19	102	283	471
Geeraa	5	1	5	320	244	564	1516	1037	2553	21	1	22	79	16	95	9	42	63	61	26	61	564	511
Gommaa	5	1	5	111	124	235	1708	1482	3190	13		13	80	22	102	4	60	59	53	18	53	235	638
Gumaay	3	1	3	205	192	397	1236	1192	2428	13	1	14	70	11	81	4	20	99	121	28	121	397	809
Limmuu Koosaa	5	1	6	286	248	534	2973	2839	5812	17		17	124	32	156	4	77	134	75	31	75	534	969
Limmuu Saqqaa	4	1	5	73	59	132	1192	963	2155	10	2	12	68	19	87	2	32	66	67	11	67	132	431
Maannaa	5	1	6	255	226	481	1901	1664	3565	14	2	16	85	26	111	4	29	120	123	30	123	481	594
Manchoo	3	0	3	0	0	0	583	758	1341			0	35	4	39	0	15		89		89		447

Table 10: Secondary second cycle (11-12) Education Different Information by District 2009 (2016/2017 G.C)

Zone/District	Number of Schools			Enrolment (11-12)			Enrolment (9-12)			Number of Teachers (11-12)			Number of Teachers (9-12)			Number of Sections		Pupil:Section Ratio		Pupil:Teacher's Ratio		School Size(Average Pupil per School)	
	(9-10)	(11-12)	Total Physical	M	F	T	M	F	T	M	F	T	M	F	T	(11-12)	(9-12)	(11-12)	(9-12)	(11-12)	(9-12)	(11-12)	(9-12)
	Naannoo Beenjaa	3	1	4	154	191	345	1322	1387	2709	16	2	18	67	11	78	6	41	58	66	19	66	345
Oomoo Beeyyam	2	0	2	0	0	0	503	593	1096			0	21	6	27	0	11		100		100		548
Oomoo Naadaa	5	1	6	86	96	182	1915	2609	4524	15	2	17	116	23	139	2	70	91	65	11	65	182	754
Qarsaa	6	1	7	179	162	341	1233	1301	2534	17		17	95	33	128	8	53	43	48	20	48	341	362
Saqqaa Coqorsaa	5	1	6	121	75	196	1864	1547	3411	13	2	15	90	21	111	22	71	9	48	13	48	196	569
Saxxammaa	4	1	4	82	60	142	690	594	1284	9	1	10	54	15	69	4	27	36	48	14	48	142	321
Shabee Somboo	3	1	3	72	56	128	1444	1042	2486	8		8	73	10	83	14	47	9	53	16	53	128	829
Sigimoo	4	1	5	108	117	225	812	723	1535	14		14	55	7	62	2	25	113	61	16	61	225	307
Sokorruu	6	1	7	132	108	240	1342	1959	3301	14	3	17	105	30	135	4	56	60	59	14	59	240	472
Xiroo Afataa	3	1	4	81	71	152	992	1245	2237	15	1	16	76	19	95	2	37	76	60	10	60	152	559
Total Jimma	83	18	96	3330	2972	6302	28858	28048	56906	259	21	280	1598	346	1944	117	858	54	66	23	66	350	593
Oromia Special Zone Surrounding Finfine																							
Aqaaqii	2	1	3	26	24	50	280	179	459	12	1	13	33	6	39	1	9	50	51	4	51	50	153
Barrak	3	0	3	0	0	0	336	170	506			0	24	9	33	0	11		46		46		169
Bul/Mag/Sandaafaa	4	1	5	241	170	411	1655	1545	3200	24	2	26	82	24	106	4	46	103	70	16	70	411	640
Muloo	2	1	3	84	72	156	675	469	1144	12	2	14	42	9	51	2	18	78	64	11	64	156	381
Sabata Hawas	2	1	3	75	37	112	1019	653	1672	12	3	15	50	16	66	2	24	56	70	7	70	112	557
Sulultaa	3	1	4	200	107	307	1166	968	2134	23	1	24	79	17	96	6	36	51	59	13	59	307	534
Walmaraa	3	1	4	58	34	92	558	398	956	13	1	14	48	11	59	2	16	46	60	7	60	92	239
Total Naannoo Finfinnee	19	6	25	684	444	1128	5689	4382	10071	96	10	106	358	92	450	17	160	66	63	11	63	188	403
Kelem Wollega																							
Anfilloo	3	1	4	180	121	301	1306	937	2243	16	4	20	84	17	101	4	40	75	56	15	56	301	561
B/M/Dambi Dolloo	3	2	4	1032	958	1990	2888	2779	5667	58	2	60	174	33	207	34	94	59	60	33	60	995	1417
Daallee Sadii	4	1	5	518	447	965	2521	1886	4407	30	2	32	115	22	137	18	71	54	62	30	62	965	881
Daallee Waabaraa	3	1	4	545	405	950	2128	1687	3815	28		28	121	12	133	12	52	79	73	34	73	950	954
Gawoo Qebee	4	1	5	219	91	310	1779	1313	3092	16		16	80	16	96	5	48	62	64	19	64	310	618
Gidaami	4	1	5	307	333	640	2209	1992	4201	27	1	28	120	22	142	10	63	64	67	23	67	640	840
Hawaa Galaan	3	1	4	250	157	407	1572	1040	2612	21		21	90	13	103	5	37	81	71	19	71	407	653
Jimmaa Horroo	3	1	4	121	69	190	964	740	1704	14		14	62	7	69	2	22	95	77	14	77	190	426
Laaloo Qlee	4	1	5	331	246	577	1809	1358	3167	18		18	109	9	118	11	58	52	55	32	55	577	633
Sayyoo	3	2	4	290	239	529	1926	1676	3602	24	6	30	103	21	124	8	56	66	64	18	64	265	901
Yama Logii Walal	3	1	4	125	100	225	979	764	1743	14	2	16	66	5	71	2	26	113	67	14	67	225	436
Total Qellam Wallaggaa	37	13	48	3918	3166	7084	20081	16172	36253	266	17	283	1124	177	1301	111	567	64	64	25	64	545	755

Table 10: Secondary second cycle (11-12) Education Different Information by District 2009 (2016/2017 G.C)

Zone/District	Number of Schools			Enrolment (11-12)			Enrolment (9-12)			Number of Teachers (11-12)			Number of Teachers (9-12)			Number of Sections		Pupil:Section Ratio		Pupil:Teacher's Ratio		School Size(Average Pupil per School)	
	(9-10)	(11-12)	Total Physical	M	F	T	M	F	T	M	F	T	M	F	T	(11-12)	(9-12)	(11-12)	(9-12)	(11-12)	(9-12)	(11-12)	(9-12)
East Shoa																							
Adaa	4	0	4	0	0	0	748	597	1345			0	47	17	64	0	24		56		56		336
Adaamaa	5	1	6	189	148	337	1855	1406	3261	25	1	26	147	31	178	4	65	84	50	13	50	337	544
Adaamii Tulluu	5	1	6	157	79	236	1734	1172	2906	16		16	104	23	127	2	44	118	66	15	66	236	484
B/M/Matahaaraa	1	1	2	95	86	181	456	408	864	12	4	16	28	12	40	2	10	91	86	11	86	181	432
Booraa	3	1	4	99	75	174	595	551	1146	13	3	16	47	15	62	2	18	87	64	11	64	174	287
Bosat	3	1	4	97	64	161	1175	1140	2315	15	1	16	84	23	107	2	39	81	59	10	59	161	579
Dugdaa	5	2	7	420	366	786	1919	2187	4106	34	1	35	135	27	162	15	63	52	65	22	65	393	587
Fantaallee	2	1	3	215	246	461	1054	957	2011	19	2	21	60	14	74	8	28	58	72	22	72	461	670
Gimbichuu	2	1	3	71	48	119	768	635	1403	13	1	14	53	11	64	2	22	60	64	9	64	119	468
Liban Cuqqaalaa	3	1	4	96	56	152	630	593	1223	15	1	16	52	21	73	2	20	76	61	10	61	152	306
Lumee	3	1	4	43	59	102	733	554	1287	13	1	14	48	8	56	2	30	51	43	7	43	102	322
Total Shawaa Bahaa	36	11	47	1482	1227	2709	11667	10200	21867	175	15	190	805	202	1007	41	363	66	60	14	60	246	465
North Shoa																							
Abbichuuf Nya'Aa	2	1	3	118	90	208	1054	920	1974	18	1	19	75	16	91	5	31	42	64	11	64	208	658
Alaltuu	2	1	3	71	46	117	740	724	1464	13	2	15	46	16	62	2	22	59	67	8	67	117	488
Bul/Nan/Mag/Fiichee	2	1	3	357	230	587	1530	1422	2952	32	2	34	110	23	133	14	54	42	55	17	55	587	984
Dabra Libanoos	2	1	3	142	102	244	760	575	1335	15	1	16	44	22	66	6	26	41	51	15	51	244	445
Dagam	3	1	4	215	182	397	1161	1192	2353	16	1	17	76	18	94	4	39	99	60	23	60	397	588
Darraa	6	1	7	413	313	726	1872	1357	3229	27	3	30	106	28	134	11	48	66	67	24	67	726	461
Giraar Jaarsoo	2	0	2	0	0	0	311	202	513			0	21	8	29	0	10		51		51		257
Hidhabuu Abootee	6	1	7	380	388	768	2023	1855	3878	25	1	26	124	17	141	13	62	59	63	30	63	768	554
Jiddaa	2	1	3	81	51	132	652	402	1054	10	6	16	46	15	61	4	20	33	53	8	53	132	351
Kuyyuu	4	1	5	573	360	933	2916	2368	5284	38	3	41	160	32	192	18	81	52	65	23	65	933	1057
Qimbibiiti	3	1	4	208	131	339	1294	1208	2502	20	2	22	85	24	109	4	36	85	70	15	70	339	626
Warra Jaarsoo	6	2	8	515	444	959	2380	2163	4543	51	6	57	171	30	201	15	70	64	65	17	65	480	568
Wucaalee	3	1	4	246	157	403	1478	986	2464	24	3	27	82	18	100	8	42	50	59	15	59	403	616
Yaayyaa Gul.	2	1	3	157	95	252	742	591	1333	20	2	22	64	16	80	6	25	42	53	11	53	252	444
Total Shawaa Kaabaa	45	14	59	3476	2589	6065	18913	15965	34878	309	33	342	1210	283	1493	110	566	55	62	18	62	433	591

Table 10: Secondary second cycle (11-12) Education Different Information by District 2009 (2016/2017 G.C)

Zone/District	Number of Schools			Enrolment (11-12)			Enrolment (9-12)			Number of Teachers (11-12)			Number of Teachers (9-12)			Number of Sections		Pupil:Section Ratio		Pupil:Teachers Ratio		School Size(Average Pupils per School)	
	(9-10)	(11-12)	Total Physical	M	F	T	M	F	T	M	F	T	M	F	T	(11-12)	(9-12)	(11-12)	(9-12)	(11-12)	(9-12)	(11-12)	(9-12)
South West Shoa																							
Ammayyaa	3	1	4	115	81	196	1422	935	2357	15	2	17	89	14	103	2	37	98	64	12	64	196	589
Bacho	2	1	3	343	177	520	1591	1344	2935	22	4	26	80	19	99	10	40	52	73	20	73	520	978
Daawoo	2	1	3	189	59	248	952	675	1627	15	1	16	58	18	76	2	24	124	68	16	68	248	542
Goro	2	0	2	0	0	0	368	260	628			0	24	14	38	0	12		52		52		314
Iluu	2	1	3	188	74	262	1161	896	2057	15	3	18	76	18	94	2	31	131	66	15	66	262	686
Qarsaa Maaliimaa	3	1	4	211	73	284	1146	813	1959	19	2	21	83	17	100	2	28	142	70	14	70	284	490
Sadeen Sooddo	4	1	5	104	61	165	705	454	1159	15	2	17	71	8	79	2	19	83	61	10	61	165	232
Sodoo Daacii	1	1	2	87	42	129	445	456	901	12	1	13	29	7	36	2	13	65	69	10	69	129	451
Tolee	2	1	3	122	53	175	812	557	1369	15	1	16	57	15	72	2	20	88	68	11	68	175	456
Walisoo	3	1	4	133	87	220	705	527	1232	15		15	66	9	75	3	24	73	51	15	51	220	308
Wancii	3	1	4	36	15	51	1094	660	1754	14	2	16	97	20	117	2	32	26	55	3	55	51	439
Total Shawaa Kibba Lixaa	27	10	37	1528	722	2250	10401	7577	17978	157	18	175	730	159	889	29	280	78	64	13	64	225	486
West Shoa																							
Abuna Gidabarat	4	1	5	777	626	1403	2945	2449	5394	48	2	50	160	22	182	20	79	70	68	28	68	1403	1079
Adaaa Bargaa	4	2	5	485	326	811	2282	1845	4127	32	3	35	100	19	119	11	57	74	72	23	72	406	825
Amboo	1	0	1	0	0	0	325	172	497			0	24	8	32	0	10		50		50		497
Bakko Tibbee	4	1	5	528	380	908	2863	2580	5443	38	7	45	137	24	161	14	76	65	72	20	72	908	1089
Calliyaa	3	1	4	597	458	1055	2333	2141	4474	35	3	38	110	22	132	16	60	66	75	28	75	1055	1119
Cobii	1	0	1	0	0	0	530	336	866			0	23	6	29	0	14		62		62		866
Daannoo	4	1	5	255	252	507	1417	1239	2656	19	2	21	90	24	114	10	51	51	52	24	52	507	531
Dandii	4	1	5	449	265	714	1774	1315	3089	32	2	34	135	21	156	10	47	71	66	21	66	714	618
Dirree Incimii	2	1	3	302	208	510	1469	1157	2626	24	3	27	86	14	100	4	40	128	66	19	66	510	875
Ejeree	2	1	3	167	97	264	957	724	1681	19	3	22	67	15	82	12	23	22	73	12	73	264	560
Ejersa Lafoo	1	0	1	0	0	0	374	218	592			0	31	10	41	0	10		59		59		592
Gindabarat	5	1	6	1039	995	2034	3531	3031	6562	52	4	56	203	15	218	24	100	85	66	36	66	2034	1094
Ifataa	2	1	3	180	124	304	910	717	1627	15	1	16	54	9	63	2	16	152	102	19	102	304	542
Iluu Galaan	1	1	2	329	273	602	1397	1230	2627	19	1	20	78	8	86	5	35	120	75	30	75	602	1314
Jalduu	4	1	5	994	784	1778	3022	2538	5560	38	2	40	156	22	178	26	79	68	70	44	70	1778	1112
Jibaat	3	1	4	322	309	631	1279	1155	2434	22	3	25	77	15	92	10	36	63	68	25	68	631	609
Liiban Jaawwii	2	0	2	0	0	0	672	548	1220			0	31	6	37	0	18		68		68		610
Meettaa Roobii	2	1	3	294	186	480	1128	743	1871	28		28	70	27	97	4	30	120	62	17	62	480	624
Meettaa Walqixxee	2	0	2	0	0	0	638	461	1099			0	33	12	45	0	19		58		58		550
Miidaa Qanyii	3	1	4	666	477	1143	2092	1820	3912	37	1	38	124	14	138	18	55	64	71	30	71	1143	978
Nonnoo	3	1	4	251	170	421	957	829	1786	15		15	62	7	69	7	27	60	66	28	66	421	447
Tokkee Kutaayee	4	1	5	445	309	754	2273	1632	3905	27	6	33	120	29	149	8	63	94	62	23	62	754	781
Total Shawaa Lixaa	61	18	78	8080	6239	14319	35168	28880	64048	500	43	543	1971	349	2320	201	945	71	68	26	68	796	821

Table 10: Secondary second cycle (11-12) Education Different Information by District 2009 (2016/2017 G.C)

Zone/District	Number of Schools			Enrolment (11-12)			Enrolment (9-12)			Number of Teachers (11-12)			Number of Teachers (9-12)			Number of Sections		Pupil:Section Ratio		Pupil:Teacher's Ratio		School Size(Average Pupil per School)	
	(9-10)	(11-12)	Total Physical	M	F	T	M	F	T	M	F	T	M	F	T	(11-12)	(9-12)	(11-12)	(9-12)	(11-12)	(9-12)	(11-12)	(9-12)
East Wollega																							
Bonayaa Boshee	4	1	5	138	223	361	897	1047	1944	22		22	78	9	87	6	31	60	63	16	63	361	389
Diiggaa	3	1	4	196	189	385	1568	1221	2789	15	3	18	71	23	94	6	40	64	70	21	70	385	697
Giddaa Ayyaanaa	5	2	7	1376	1302	2678	3832	3349	7181	56	5	61	174	25	199	31	98	86	73	44	73	1339	1026
Gobbuu Sayyoo	3	1	4	107	113	220	846	664	1510	13	3	16	60	7	67	4	25	55	60	14	60	220	378
Guddayyaa Biilaa	3	2	5	319	332	651	1541	1437	2978	35		35	100	13	113	16	49	41	61	19	61	326	596
Guutoo Giddaa	2	1	3	115	130	245	681	516	1197	13	2	15	47	11	58	6	27	41	44	16	44	245	399
Haroo Limmuu	2	1	3	587	524	1111	2055	1779	3834	25		25	80	7	87	7	51	159	75	44	75	1111	1278
Ibaantuu	5	1	6	710	568	1278	2070	1669	3739	34	2	36	123	8	131	18	57	71	66	36	66	1278	623
Jimmaa Arjoo	3	1	4	457	410	867	1857	1646	3503	22	5	27	110	11	121	13	41	67	85	32	85	867	876
Kiramu	4	1	5	607	494	1101	2165	1694	3859	29	1	30	118	14	132	12	52	92	74	37	74	1101	772
Leeqaa Dullachaa	2	1	3	265	284	549	1271	1085	2356	16	1	17	65	7	72	8	35	69	67	32	67	549	785
Limmu	4	1	5	607	566	1173	1912	1602	3514	32		32	105	12	117	17	50	69	70	37	70	1173	703
Nuunnu Qumbaa	3	1	4	343	363	706	1485	1495	2980	28	1	29	93	13	106	12	49	59	61	24	61	706	745
Saassigaa	4	2	6	183	177	360	1384	1072	2456	28	1	29	85	11	96	6	37	60	66	12	66	180	409
Siibuu Siree	4	1	5	261	228	489	1824	1797	3621	25	1	26	111	15	126	10	55	49	66	19	66	489	724
Waamaa Agaloo	3	1	4	169	208	377	890	975	1865	10	6	16	53	18	71	8	34	47	55	24	55	377	466
Waayyuu Tuqaa	4	1	5	117	108	225	923	859	1782	14		14	59	17	76	2	24	113	74	16	74	225	356
Total Wallagaa Bahaa	58	20	78	6557	6219	12776	27201	23907	51108	417	31	448	1532	221	1753	182	755	70	68	29	68	639	655
West Wollega																							
Aayraa	3	2	4	968	792	1760	2154	1803	3957	31	1	32	84	10	94	14	45	126	88	55	88	880	989
Baabboo Gambeel	3	1	4	551	419	970	1830	1499	3329	31	1	32	91	14	105	15	48	65	69	30	69	970	832
Begii	5	1	6	570	535	1105	2246	1700	3946	30	4	34	106	24	130	22	64	50	62	33	62	1105	658
Boojjii Coqorsaa	3	1	4	382	318	700	1894	1531	3425	2		2	91	13	104	9	51	78	67	350	67	700	856
Boojjii Dirmajii	3	1	4	740	668	1408	1741	1574	3315	35	3	38	103	17	120	20	55	70	60	37	60	1408	829
Ganjii	3	1	4	536	494	1030	2045	1600	3645	24	1	25	105	17	122	15	54	69	68	41	68	1030	911
Gimbii	6	1	7	107	118	225	1702	1357	3059	10	3	13	67	30	97	2	42	113	73	17	73	225	437
Gullisoo	7	2	8	1512	1184	2696	4328	3184	7512	57	1	58	171	10	181	26	85	104	88	46	88	1348	939
Haaruu	4	1	5	459	420	879	1918	1543	3461	26	2	28	107	18	125	15	53	59	65	31	65	879	692
Hoomaa	2	1	3	347	363	710	1642	1436	3078	24	2	26	84	7	91	8	43	89	72	27	72	710	1026
Jaarsoo	2	1	3	668	516	1184	2003	1668	3671	26	2	28	74	24	98	17	51	70	72	42	72	1184	1224
Laaloo Assaabii	7	3	9	1050	837	1887	3588	2854	6442	50	2	52	151	31	182	22	82	86	79	36	79	629	716
Lataa Sibuu	2	1	3	323	320	643	1423	1308	2731	14	2	16	89	10	99	9	42	71	65	40	65	643	910
Magaala Mandii	2	1	3	1039	1009	2048	2451	2728	5179	47	1	48	142	14	156	14	63	146	82	43	82	2048	1726
Magaalaa Gimbii	3	2	5	1518	1618	3136	3158	3284	6442	57	5	62	131	29	160	41	94	76	69	51	69	1568	1288
Magaalaa Najoo	2	1	3	1362	1369	2731	2952	2947	5899	58	3	61	179	20	199	38	95	72	62	45	62	2731	1966
Mana Sibuu	3	0	3	0	0	0	698	470	1168			0	52	4	56	0	14		83		83		389

Table 10: Secondary second cycle (11-12) Education Different Information by District 2009 (2016/2017 G.C)

Zone/District	Number of Schools			Enrolment (11-12)			Enrolment (9-12)			Number of Teachers (11-12)			Number of Teachers (9-12)			Number of Sections		Pupil:Section Ratio		Pupil:Teachers Ratio		School Size(Average Pupil per School)	
	(9-10)	(11-12)	Total Physical	M	F	T	M	F	T	M	F	T	M	F	T	(11-12)	(9-12)	(11-12)	(9-12)	(11-12)	(9-12)	(11-12)	(9-12)
Najjoo	3	0	3	0	0	0	814	673	1487			0	45	7	52	0	22		68		68		496
Noolee Kaabbaa	3	1	4	260	226	486	1728	1322	3050	14	2	16	96	22	118	10	57	49	54	30	54	486	763
Qilxuu Kaaraa	3	1	4	540	638	1178	1986	2116	4102	29	3	32	103	16	119	16	52	74	79	37	79	1178	1026
Qondaala	3	1	4	374	289	663	1574	961	2535	19	1	20	75	10	85	10	41	66	62	33	62	663	634
Sayyoo Noolee	5	1	6	227	154	381	2382	1757	4139	13	1	14	107	9	116	3	48	127	86	27	86	381	690
Yuubdoo	4	1	5	306	250	556	1510	1220	2730	14	1	15	81	10	91	6	37	93	74	37	74	556	546
Total Wallagaa Lixaa	81	26	104	13839	12537	26376	47767	40535	88302	611	41	652	2334	366	2700	332	1238	79	71	40	71	1014	849
Adama Admin Town	24	8	26	3227	3181	6408	10354	11412	21766	194	34	228	591	179	770	108	387	59	56	28	56	801	837
Ambo Admin Town	6	3	7	1183	1092	2275	3702	3561	7263	79	8	87	227	63	290	36	121	63	60	26	60	758	1038
Assela Admin Town	8	2	10	1778	1214	2992	5333	4679	10012	107	21	128	276	82	358	52	179	58	56	23	56	1496	1001
Batu Admin Town	5	4	6	677	461	1138	2450	1955	4405	57		57	147	22	169	16	65	71	68	20	68	285	734
Bishoftu Admin Town	12	4	13	1299	1245	2544	4795	5258	10053	86	11	97	268	79	347	49	187	52	54	26	54	636	773
Burayu Admin Town	4	3	5	281	334	615	1280	1662	2942	25	5	30	89	20	109	15	48	41	61	21	61	205	588
Dukem Admin Town	3	1	4	149	121	270	992	1056	2048	12	4	16	68	19	87	6	36	45	57	17	57	270	512
Gelan Admin Town	1	1	1	40	29	69	373	307	680	14	1	15	35	7	42	2	14	35	49	5	49	69	680
Holota Admin Town	2	1	3	289	213	502	1827	1608	3435	24	2	26	92	30	122	4	54	126	64	19	64	502	1145
Jimma Admin Town	11	4	12	1252	1363	2615	4676	4981	9657	81	12	93	271	78	349	48	174	54	56	28	56	654	805
L/T/ L/Dadhi Admin Town	2	2	3	155	179	334	660	732	1392	15	3	18	47	13	60	7	26	48	54	19	54	167	464
Modjo Admin Town	3	2	4	344	293	637	1821	2087	3908	30	2	32	112	32	144	15	77	42	51	20	51	319	977
Nekemte Admin Town	10	6	14	2275	2279	4554	5507	5858	11365	111	27	138	295	108	403	81	184	56	62	33	62	759	812
Robe Admin Town	2	1	3	315	344	659	1972	2152	4124	21	7	28	88	40	128	10	67	66	62	24	62	659	1375
Sebeta Admin Town	12	6	14	886	749	1635	3283	3385	6668	91	8	99	268	53	321	34	121	48	55	17	55	273	476
Shashemenne Admin Town	10	9	13	1791	1344	3135	6424	5594	12018	112	16	128	345	73	418	56	214	56	56	24	56	348	924
Sululta Admin Town	1	1	2	93	93	186	749	720	1469	14	3	17	53	20	73	2	22	93	67	11	67	186	735
Woliso Admin Town	2	1	3	623	566	1189	2708	2680	5388	47	3	50	152	25	177	20	82	59	66	24	66	1189	1796
Total Oromia	1062	358	1367	88207	69431	157638	449305	358478	807783	6697	569	7266	27123	4906	32029	2468	12798	64	63	22	63	440	591

Table 11: Secondary Gross Enrolment Rate and Net Enrolment Rate Gender Equity Indicator by District and Zone 2009 (2016/17 G.C)

Zone/District	GER 9-10 (%)			GER 11-12 (%)			NER 9-10 (%)			NER 11-12 (%)			9-10 GG (%)			9-10 GPI			11-12 GG			11-12 GPI		
	M	F	T	M	F	T	M	F	T	M	F	T	M	F	T	M	F	T	M	F	T	M	F	
West Arsi																								
Adaabbaa	28.4	24.4	26.3	5.7	4.9	5.3	9.9	10.4	10.2	2.3	3.2	2.8	4.1	-0.6	0.9	1.1	0.7	-0.8	0.9	1.4				
Arsii Nagalee	25.7	14.8	19.9	0.0	0.0	0.0	8.6	6.3	7.4	0.0	0.0	0.0	10.9	2.3	0.6	0.7	0.0	0.0						
Bul/M/Arsii Nagallee	117.1	80.3	98.0	40.4	26.3	33.3	61.5	42.7	51.7	28.8	18.4	23.6	36.8	18.8	0.7	0.7	14.2	10.4	0.6	0.6				
Bul/M/Bishaan Gurraachaa	22.3	17.5	20.1	6.8	7.7	7.2	8.7	7.0	8.0	5.4	5.5	5.5	4.8	1.7	0.8	0.8	-0.9	-0.1	1.1	1.0				
Bul/Magaala Dodolaa	159.5	174.1	166.2	64.1	68.1	65.8	44.1	58.6	50.8	19.9	24.3	21.8	-14.6	-14.5	1.1	1.3	-4.0	-4.5	1.1	1.2				
Dodolaa	18.2	12.5	15.3	1.6	0.8	1.2	5.2	4.8	5.0	0.3	0.2	0.2	5.8	0.4	0.7	0.9	0.8	0.0	0.5	0.9				
Gadab	32.3	28.0	30.1	6.8	4.5	5.6	10.7	10.7	10.7	2.9	2.7	2.8	4.3	0.0	0.9	1.0	2.3	0.2	0.7	0.9				
Heeban Arsii	41.2	22.7	31.6	0.0	0.0	0.0	17.4	9.8	13.4	0.0	0.0	0.0	18.5	7.6	0.6	0.6	0.0	0.0						
Kofalee	30.2	23.9	27.1	3.0	1.6	2.3	14.7	10.9	12.9	1.3	0.9	1.1	6.4	3.8	0.8	0.7	1.4	0.3	0.5	0.7				
Kokkossaa	38.9	21.5	30.7	4.3	1.7	3.1	10.3	7.8	9.1	1.0	0.5	0.8	17.4	2.6	0.6	0.8	2.7	0.5	0.4	0.5				
Nansaboo	19.3	15.3	17.5	3.6	3.0	3.3	2.7	1.5	2.2	2.3	2.2	2.2	4.0	1.1	0.8	0.6	0.6	0.1	0.8	0.9				
Qoree	29.7	26.2	27.9	2.1	1.3	1.7	4.4	6.1	5.3	0.3	0.2	0.2	3.5	-1.7	0.9	1.4	0.8	0.1	0.6	0.7				
Shaallaa	9.1	4.6	6.9	0.9	0.6	0.7	2.8	1.9	2.3	0.3	0.2	0.3	4.4	0.8	0.5	0.7	0.3	0.1	0.7	0.8				
Shaashamannee	8.3	5.1	6.7	2.2	1.8	2.0	2.4	1.9	2.2	0.7	0.8	0.8	3.2	0.5	0.6	0.8	0.4	0.0	0.8	1.0				
Siraaroo	19.7	10.2	15.0	1.9	1.4	1.7	3.1	2.1	2.6	1.0	0.8	0.9	9.5	1.0	0.5	0.7	0.5	0.3	0.7	0.7				
Wondoo	12.6	13.0	12.8	0.0	0.0	0.0	3.5	4.7	4.1	0.0	0.0	0.0	-0.4	-1.2	1.0	1.3	0.0	0.0						
Total Arsi West	28.2	20.9	24.5	5.2	3.7	4.5	9.6	8.2	8.9	2.5	2.0	2.3	7.3	1.5	0.7	0.8	1.5	0.5	0.7	0.8				
Arsii																								
Amiinyyaa	29.4	26.4	27.9	5.8	5.0	5.5	13.9	16.8	15.3	4.5	3.7	4.2	3.0	-2.9	0.9	1.2	0.9	0.8	0.8	0.8				
Asakoo	35.5	30.1	33.0	5.2	3.0	4.2	13.0	13.7	13.3	2.3	2.1	2.2	5.5	-0.7	0.8	1.1	2.2	0.2	0.6	0.9				
Balee Gasgaar	36.5	29.7	33.0	4.8	3.5	4.2	9.5	7.1	8.3	0.5	0.6	0.5	6.8	2.4	0.8	0.7	1.3	-0.1	0.7	1.1				
Bul/M/Boqqojjii	185.6	158.3	171.2	56.3	30.3	43.6	83.4	85.5	84.5	36.0	23.8	30.0	27.3	-2.1	0.9	1.0	26.1	12.2	0.5	0.7				
Collee	49.9	38.7	44.4	5.5	4.8	5.2	14.2	15.4	14.8	3.1	2.9	3.0	11.2	-1.2	0.8	1.1	0.7	0.2	0.9	0.9				
Diggaluu Fi Xijjoo	47.8	37.0	42.1	4.1	1.8	3.0	18.0	19.3	18.7	1.8	1.2	1.5	10.8	-1.3	0.8	1.1	2.3	0.6	0.4	0.7				
Diksiis	34.0	23.4	28.6	2.5	2.0	2.3	4.7	5.4	5.1	0.0	0.1	0.0	10.6	-0.6	0.7	1.1	0.5	-0.1	0.8					
Dodotaa	52.9	41.8	47.2	8.3	4.5	6.4	24.2	27.5	25.9	5.7	3.5	4.6	11.2	-3.3	0.8	1.1	3.9	2.2	0.5	0.6				
Gololchaa	35.2	20.8	28.3	9.2	5.1	7.1	10.5	6.6	8.6	8.0	4.4	6.2	14.4	3.9	0.6	0.6	4.0	3.6	0.6	0.6				
Gunaa	40.7	26.8	33.9	2.5	1.0	1.8	8.9	8.6	8.7	1.0	0.7	0.9	13.9	0.3	0.7	1.0	1.5	0.3	0.4	0.7				
Heexoosaa	43.8	29.3	36.2	6.2	2.6	4.4	16.6	15.4	16.0	2.2	1.4	1.8	14.5	1.1	0.7	0.9	3.6	0.8	0.4	0.6				
Honqoloo Waabee	38.8	36.7	37.8	4.1	1.8	3.0	15.8	15.5	15.6	0.8	0.5	0.6	2.0	0.3	0.9	1.0	2.3	0.4	0.4	0.6				
Jajuu	26.7	21.8	24.4	2.8	1.8	2.4	12.1	12.0	12.0	1.3	1.4	1.3	4.9	0.1	0.8	1.0	1.1	0.0	0.6	1.0				
Limmuu Fi Bilbiloo	19.5	16.4	17.9	0.9	0.6	0.8	6.9	6.9	6.9	0.4	0.3	0.4	3.1	0.0	0.8	1.0	0.3	0.1	0.6	0.7				
Loodee Heexosaa	39.8	29.9	34.7	7.0	6.0	6.5	19.0	16.2	17.5	3.8	4.5	4.1	9.9	2.7	0.8	0.9	1.1	-0.8	0.8	1.2				
Martii	36.6	31.4	34.1	6.2	2.8	4.6	10.6	12.7	11.6	4.2	2.0	3.1	5.3	-2.1	0.9	1.2	3.4	2.2	0.5	0.5				
Muneessaa	31.0	25.5	28.2	4.6	1.8	3.2	16.9	15.9	16.4	2.3	1.2	1.7	5.5	1.0	0.8	0.9	2.8	1.1	0.4	0.5				
Roobee	38.7	31.8	35.3	7.5	5.0	6.4	15.2	15.0	15.1	1.1	1.1	1.1	6.9	0.2	0.8	1.0	2.5	0.0	0.7	1.0				
Seeruu	20.9	19.4	20.2	6.9	3.5	5.3	9.2	9.5	9.3	4.1	2.7	3.4	1.6	-0.4	0.9	1.0	3.4	1.4	0.5	0.7				
Shanan Kooluu	17.4	8.3	13.1	0.0	0.0	0.0	6.0	3.4	4.8	0.0	0.0	0.0	9.0	2.6	0.5	0.6	0.0	0.0						
Shirkaa	29.1	24.9	27.0	5.0	3.1	4.1	13.3	11.7	12.5	2.7	1.9	2.3	4.2	1.6	0.9	0.9	1.9	0.8	0.6	0.7				
Siree	33.1	26.9	30.0	6.3	5.8	6.1	21.3	21.4	21.4	3.1	4.2	3.6	6.2	-0.1	0.8	1.0	0.6	-1.1	0.9	1.4				
Suudee	22.0	15.7	19.0	3.1	1.8	2.5	10.2	7.8	9.1	1.0	1.1	1.1	6.3	2.5	0.7	0.8	1.4	-0.1	0.6	1.1				
Xannaa	32.5	26.9	29.8	5.5	3.7	4.6	16.3	17.3	16.8	3.7	2.1	3.0	5.6	-1.0	0.8	1.1	1.8	1.6	0.7	0.6				
Xiyyoo	29.8	21.2	25.5	1.9	0.9	1.4	15.4	10.7	13.1	0.7	0.5	0.6	8.6	4.7	0.7	0.7	1.0	0.2	0.5	0.7				
Zuwaay Dugdaa	49.6	28.8	39.2	2.8	1.2	2.0	20.0	13.1	16.5	2.0	0.9	1.4	20.8	6.9	0.6	0.7	1.6	1.1	0.4	0.4				
Total Arsii	35.8	27.8	31.8	5.1	3.1	4.2	14.3	13.7	14.0	2.5	1.9	2.2	8.0	0.6	0.8	1.0	2.1	0.6	0.6	0.7				

Table 11: Secondary Gross Enrolment Rate and Net Enrolment Rate Gender Equity Indicator by District and Zone 2009 (2016/17 G.C)

Zone/District	GER 9-10 (%)			GER 11-12 (%)			NER 9-10 (%)			NER 11-12 (%)			9-10 GG (%)			9-10 GPI (Ratio)			11-12 GG (%)			11-12 GPI (Ratio)		
	M	F	T	M	F	T	M	F	T	M	F	T	M	F	T	M	F	T	M	F	T	M	F	
Bale																								
Agaarfaa	41.1	39.1	40.1	2.8	2.2	2.5	26.7	26.8	26.7	2.0	1.6	1.8	2.0	0.0	1.0	1.0	0.5	0.4	0.8	0.8				
B/M/Gobbaa	95.8	77.4	85.7	24.5	15.4	19.6	52.6	44.9	48.4	15.6	13.3	14.3	18.4	7.7	0.8	0.9	9.0	2.3	0.6	0.9				
Barbaree	21.0	17.8	19.6	3.0	2.4	2.7	12.0	13.1	12.5	1.8	1.6	1.7	3.2	-1.1	0.8	1.1	0.6	0.3	0.8	0.9				
Bul/M/Gindhiir	101.7	81.0	92.0	35.5	34.7	35.2	87.8	73.6	81.1	24.8	26.8	25.7	20.7	14.2	0.8	0.8	0.8	-2.0	1.0	1.1				
Daawee Sarar	4.4	0.9	2.9	1.6	0.2	1.0	1.7	0.2	1.1	0.4	0.1	0.3	3.5	1.5	0.2	0.1	1.4	0.3	0.1	0.3				
Daawwee Qaachan	12.3	4.7	9.3	1.2	1.1	1.2	4.8	2.3	3.8	0.4	0.6	0.5	7.6	2.5	0.4	0.5	0.1	-0.1	0.9	1.3				
Dalloo Mannaa	21.3	15.3	18.5	2.1	2.0	2.0	8.6	9.3	8.9	1.5	1.2	1.4	6.0	-0.7	0.7	1.1	0.1	0.3	0.9	0.8				
Diinshoo	25.6	25.6	25.6	8.4	8.5	8.4	22.9	22.4	22.6	4.4	5.8	5.1	0.0	0.4	1.0	1.0	-0.1	-1.5	1.0	1.3				
Gaasaraa	33.3	34.4	33.8	2.0	1.3	1.6	10.4	14.4	12.3	0.5	0.7	0.6	-1.1	-4.0	1.0	1.4	0.7	-0.1	0.6	1.2				
Gindhiir	24.2	20.0	22.2	1.2	1.1	1.1	12.4	11.7	12.1	0.5	0.5	0.5	4.3	0.8	0.8	0.9	0.1	0.0	0.9	1.1				
Gololcha	29.7	25.8	27.9	3.6	3.0	3.3	13.6	15.8	14.7	1.9	2.3	2.1	3.9	-2.2	0.9	1.2	0.6	-0.5	0.8	1.3				
Goobbaa	17.5	14.8	16.2	0.0	0.0	0.0	5.1	6.8	6.0	0.0	0.0	0.0	2.7	-1.7	0.8	1.3	0.0	0.0						
Gooroo	34.3	32.3	33.4	1.3	1.8	1.5	24.4	26.7	25.5	0.7	1.4	1.0	2.0	-2.3	0.9	1.1	-0.6	-0.7	1.4	2.0				
Gura Dhaamolee	34.0	26.0	30.4	3.2	1.7	2.5	12.1	5.4	9.2	1.0	0.5	0.8	8.0	6.7	0.8	0.4	1.5	0.5	0.5	0.5				
Harannaa Bulluq	23.9	11.5	18.4	2.6	2.6	2.6	12.2	6.8	9.8	1.7	2.2	2.0	12.4	5.4	0.5	0.6	0.0	-0.5	1.0	1.3				
Laga Hidhaa	29.5	14.2	23.0	8.2	2.9	5.6	21.8	11.7	17.6	8.0	2.9	5.5	15.4	10.1	0.5	0.5	5.3	5.1	0.4	0.4				
Maddaa Walaabuu	11.3	9.7	10.6	2.2	1.6	1.9	5.7	5.9	5.8	2.1	1.6	1.9	1.6	-0.3	0.9	1.0	0.6	0.5	0.7	0.8				
Raayituu	16.1	8.5	12.4	2.1	1.8	1.9	7.2	4.6	6.0	0.7	0.5	0.6	7.6	2.6	0.5	0.6	0.3	0.1	0.8	0.8				
Sawweenaa	12.0	6.4	9.2	4.6	2.1	3.3	3.9	2.8	3.4	2.0	1.1	1.6	5.6	1.1	0.5	0.7	2.5	0.9	0.5	0.6				
Sinaanaa	16.3	16.7	16.5	0.7	0.6	0.6	8.0	8.8	8.4	0.3	0.2	0.2	-0.4	-0.8	1.0	1.1	0.1	0.1	0.8	0.7				
Total Baale	26.1	22.6	24.5	3.9	3.0	3.5	14.4	14.2	14.3	2.4	2.3	2.4	3.5	0.1	0.9	1.0	0.8	0.1	0.8	0.9				
Borena																								
Areeroo	18.4	14.6	16.4	4.9	2.1	3.5	5.3	4.8	5.1	3.3	1.5	2.4	3.8	0.5	0.8	0.9	2.9	1.9	0.4	0.4				
Bulchiinsa M/Yaabaloo	88.9	82.1	85.6	55.7	49.3	52.7	49.2	37.4	43.3	27.6	29.1	28.3	6.8	11.7	0.9	0.8	6.3	-1.5	0.9	1.1				
Dhaas	15.2	11.4	13.2	6.6	5.5	6.1	3.0	3.6	3.3	4.2	3.0	3.6	3.8	-0.6	0.7	1.2	1.2	1.2	0.8	0.7				
Dilloo	22.3	11.6	17.0	5.1	5.1	5.1	9.2	8.7	9.0	0.5	2.1	1.3	10.7	0.5	0.5	0.9	0.0	-1.6	1.0	4.2				
Dirree	24.5	26.3	25.4	10.4	10.8	10.6	7.2	7.7	7.4	2.0	5.2	3.5	-1.8	-0.5	1.1	1.1	-0.5	-3.2	1.0	2.6				
Dubluq	22.6	18.0	20.4	0.0	0.0	0.0	7.9	8.8	8.3	0.0	0.0	0.0	4.5	-0.8	0.8	1.1	0.0	0.0						
Elwayyaa	9.2	9.2	9.2	3.3	2.4	2.9	2.7	3.5	3.1	0.3	0.3	0.3	0.0	-0.8	1.0	1.3	0.9	0.0	0.7	1.1				
Gomolee	8.0	3.6	5.9	0.0	0.0	0.0	1.0	1.6	1.3	0.0	0.0	0.0	4.4	-0.6	0.5	1.7	0.0	0.0						
Guchii	0.0	0.0	0.0	0.0	0.0	0.0	0.0	0.0	0.0	0.0	0.0	0.0					0.0	0.0						
Miyoo	25.0	24.7	24.9	10.7	6.9	8.7	12.3	9.1	10.7	7.9	5.4	6.6	0.4	3.2	1.0	0.7	3.8	2.5	0.6	0.7				
Moyyaalee	42.3	42.9	42.6	24.6	23.8	24.2	13.8	16.9	15.3	7.6	13.4	10.4	-0.6	-3.1	1.0	1.2	0.7	-5.8	1.0	1.8				
Taltallee	15.6	10.2	13.1	5.7	3.7	4.7	5.6	3.1	4.4	1.0	0.4	0.7	5.4	2.5	0.7	0.6	2.0	0.6	0.6	0.4				
Waacillee	17.1	11.4	14.0	0.0	0.0	0.0	7.1	7.9	7.5	0.0	0.0	0.0	5.7	-0.8	0.7	1.1	0.0	0.0						
Yaabaloo	4.1	2.6	3.3	0.0	0.0	0.0	1.1	1.2	1.2	0.0	0.0	0.0	1.4	-0.1	0.7	1.1	0.0	0.0						
Total Boorana	19.9	17.1	18.5	7.9	6.5	7.2	7.7	6.8	7.3	3.3	3.5	3.4	2.8	0.8	0.9	0.9	1.4	-0.2	0.8	1.1				
Buno Bedele																								
Beddellee	17.1	11.4	14.3	0.0	0.0	0.0	10.1	6.5	8.3	0.0	0.0	0.0	5.7	3.6	0.7	0.6	0.0	0.0						
Boorachaa	29.4	29.8	29.6	2.9	1.4	2.2	18.1	20.0	18.9	1.5	0.6	1.0	-0.3	-1.9	1.0	1.1	1.5	0.9	0.5	0.4				
Bul/M/Beddellee	185.1	142.3	161.2	30.0	24.7	27.5	94.0	89.9	91.7	15.3	17.6	16.4	42.8	4.1	0.8	1.0	5.4	-2.3	0.8	1.2				
Cawwaaqaa	40.5	23.5	33.2	5.0	1.8	3.2	18.1	12.6	15.7	2.3	0.9	1.5	17.0	5.5	0.6	0.7	3.1	1.4	0.4	0.4				
Cooraa	41.9	35.3	38.5	2.5	3.4	2.9	14.6	15.1	14.9	1.5	2.3	1.9	6.7	-0.4	0.8	1.0	-0.9	-0.8	1.4	1.5				
DaabooHaannaa	69.0	55.1	62.2	0.0	0.0	0.0	21.0	23.2	22.1	0.0	0.0	0.0	13.9	-2.1	0.8	1.1	0.0	0.0						
Deegaa	56.3	46.8	51.4	5.5	3.9	4.8	27.8	30.4	29.1	3.1	2.7	2.9	9.5	-2.5	0.8	1.1	1.7	0.5	0.7	0.9				
Dhidheessaa	42.1	32.3	37.3	5.5	5.4	5.4	27.3	23.9	25.6	3.6	3.8	3.7	9.8	3.3	0.8	0.9	0.1	-0.2	1.0	1.1				
Gachii	31.2	28.4	29.9	2.3	2.1	2.2	17.5	14.5	16.1	2.0	2.0	2.0	2.8	3.1	0.9	0.8	0.2	0.0	0.9	1.0				
Makkoo	62.7	47.0	54.5	0.0	0.0	0.0	28.2	23.3	25.7	0.0	0.0	0.0	15.7	4.9	0.7	0.8	0.0	0.0						
Total Buunnoo Bedellee	46.1	38.6	42.4	4.6	3.7	4.2	22.3	21.8	22.0	2.6	2.6	2.6	7.6	0.5	0.8	1.0	0.9	0.0	0.8	1.0				

Table 11: Secondary Gross Enrolment Rate and Net Enrolment Rate Gender Equity Indicator by District and Zone 2009 (2016/17 G.C)

Zone/District	GER 9-10 (%)			GER 11-12 (%)			NER 9-10 (%)			NER 11-12 (%)			9-10 GG (%)			9-10 GPI (Ratio)			11-12 GG (%)			11-12 GPI (Ratio)		
	M	F	T	M	F	T	M	F	T	M	F	T	M	F	T	M	F	T	M	F	T	M	F	T
Guji																								
Aagaa Waayyuu	18.8	6.7	13.3	0.0	0.0	0.0	4.9	2.5	3.8	0.0	0.0	0.0	12.1	2.4	0.4	0.5	0.0	0.0	0.1					
Adoolaa	27.4	9.4	18.5	2.0	0.3	1.1	9.4	4.8	7.1	0.0	0.0	0.0	18.0	4.7	0.3	0.5	1.8	0.0	0.1					
Annaa Sorraa	78.3	29.0	54.1	8.7	1.6	4.9	20.3	8.6	14.6	0.5	0.2	0.4	49.3	11.7	0.4	0.4	7.1	0.3	0.2					0.4
Booree	48.2	24.9	37.2	6.8	2.9	4.9	12.1	9.7	10.9	2.6	1.9	2.3	23.3	2.4	0.5	0.8	3.9	0.7	0.4					0.7
Bu/M/Adoolaa	206.1	121.2	159.8	40.7	20.9	30.7	75.7	46.6	59.8	9.1	1.9	5.5	84.8	29.0	0.6	0.6	19.7	7.2	0.5					0.2
Bul /Maga/ Nageellee	57.3	40.6	48.5	21.6	15.5	18.7	24.0	19.3	21.5	3.1	1.9	2.5	16.7	4.6	0.7	0.8	6.1	1.3	0.7					0.6
Bul/M/Oddoo Shaakkisoo	124.3	95.0	110.5	33.9	17.8	25.4	35.3	36.6	35.9	15.6	7.8	11.5	29.3	-1.4	0.8	1.0	16.1	7.8	0.5					0.5
Daamaa	68.3	37.2	53.1	6.7	2.4	4.5	10.4	8.7	9.6	3.4	1.5	2.4	31.1	1.6	0.5	0.8	4.2	1.9	0.4					0.4
Girjaa	46.6	15.6	31.7	11.1	3.2	6.8	12.2	3.8	8.2	4.3	0.9	2.5	30.9	8.3	0.3	0.3	7.9	3.4	0.3					0.2
Gooroo Doolaa	44.8	21.7	32.8	16.9	5.7	10.9	16.5	4.1	10.1	11.5	4.4	7.7	23.2	12.3	0.5	0.3	11.2	7.1	0.3					0.4
Gumii Eldaloo	17.3	34.4	25.6	13.5	6.2	9.8	3.5	11.3	7.3	3.3	2.4	2.9	-17.1	-7.8	2.0	3.3	7.2	0.9	0.5					0.7
Haroo Walaabuu	18.5	6.5	12.8	0.0	0.0	0.0	2.1	2.5	2.3	0.0	0.0	0.0	12.0	-0.4	0.3	1.2	0.0	0.0						
Liiban	2.0	2.0	2.0	0.0	0.0	0.0	0.4	0.5	0.4	0.0	0.0	0.0	-0.1	-0.1	1.0	1.4	0.0	0.0						
Oddoo Shaakkisoo	12.9	4.1	8.8	0.4	0.7	0.6	3.6	1.7	2.8	0.1	0.1	0.1	8.9	1.9	0.3	0.5	-0.3	-0.1				1.7	2.3	
Sabbaa Boruu	37.6	14.6	26.5	10.0	2.6	6.1	4.0	1.6	2.9	3.5	0.9	2.1	23.0	2.4	0.4	0.4	7.5	2.6	0.3					0.3
Uraagaa	52.7	19.7	36.6	3.7	1.2	2.3	23.3	9.3	16.5	1.7	0.8	1.2	33.0	14.0	0.4	0.4	2.5	1.0	0.3					0.4
Waadaraa	57.0	23.0	41.1	11.3	2.2	6.6	23.7	13.7	19.0	1.1	0.7	0.9	34.0	10.0	0.4	0.6	9.1	0.4	0.2					0.7
Total Gujii	46.3	23.2	35.0	8.6	3.6	6.0	14.1	8.5	11.4	2.7	1.2	1.9	23.2	5.5	0.5	0.6	5.0	1.5	0.4	0.4				
West Guji																								
Abbayaa	30.1	18.7	24.9	6.1	3.3	4.8	6.3	6.8	6.5	2.9	2.2	2.6	11.4	-0.4	0.6	1.1	2.8	0.7	0.5					0.8
Birbirsaa Kojowaa	27.2	6.3	17.4	0.0	0.0	0.0	3.6	1.1	2.5	0.0	0.0	0.0	20.9	2.6	0.2	0.3	0.0	0.0						
Bulchiinsa Magaala Bulee Horaa	117.8	99.3	108.9	28.1	17.0	22.6	39.1	45.7	42.3	12.3	10.6	11.4	18.6	-6.6	0.8	1.2	11.2	1.7	0.6				0.9	
Bulee Horaa	62.2	27.3	44.6	6.0	2.0	3.9	9.8	6.4	8.1	1.3	0.6	0.9	34.9	3.4	0.4	0.7	4.0	0.7	0.3					0.5
Dugdaa Daawwaa	27.8	12.6	20.2	7.5	4.0	5.7	8.1	5.3	6.7	1.7	1.4	1.5	15.2	2.8	0.5	0.7	3.5	0.4	0.5					0.8
Galaanaa	47.5	27.1	38.4	5.6	2.5	4.0	12.6	8.7	10.9	1.0	0.4	0.7	20.4	3.9	0.6	0.7	3.2	0.6	0.4					0.4
Hambalaa Waamannaa	56.7	16.1	38.1	3.0	0.6	1.7	5.1	3.0	4.1	2.0	0.3	1.1	40.6	2.1	0.3	0.6	2.4	1.7	0.2					0.2
Malkaa Soddaa	36.2	9.1	23.0	7.4	1.0	4.2	6.2	2.4	4.4	2.6	0.6	1.5	27.1	3.8	0.3	0.4	6.4	2.0	0.1					0.2
Qarcaa	31.5	14.5	23.6	3.0	1.1	2.0	3.6	1.7	2.7	2.5	0.9	1.6	17.0	1.9	0.5	0.5	1.9	1.6	0.4					0.4
Surroo Barguddaa	33.8	12.4	23.3	0.0	0.0	0.0	5.3	2.2	3.8	0.0	0.0	0.0	21.4	3.1	0.4	0.4	0.0	0.0						
Total Gujii Lixaa	43.3	20.8	32.5	6.1	2.6	4.3	8.4	6.4	7.4	2.3	1.3	1.8	22.4	1.9	0.5	0.8	3.5	1.0	0.4	0.6				
East Hararge																								
B/M/Awudaay	228.4	187.7	209.7	119.6	90.1	104.3	102.1	90.1	96.6	56.5	42.5	49.2	40.8	12.0	0.8	0.9	29.5	14.1	0.8					0.8
B/M/Baabbilee	76.5	67.7	72.6	38.9	15.1	26.0	41.2	35.9	38.9	24.3	11.3	17.3	8.8	5.3	0.9	0.9	23.8	13.0	0.4					0.5
B/M/Dadar	162.1	115.1	142.1	90.3	19.4	59.1	157.1	112.7	138.2	35.8	10.9	24.8	47.0	44.4	0.7	0.7	70.9	24.9	0.2					0.3
B/M/Haroomayaa	115.9	78.7	98.7	49.4	27.4	37.9	32.2	26.5	29.5	19.6	15.7	17.5	37.2	5.7	0.7	0.8	21.9	3.9	0.6					0.8
Baabbilee	13.7	8.9	11.5	4.7	1.2	2.8	5.1	3.6	4.4	0.4	0.4	0.4	4.8	1.5	0.6	0.7	3.5	0.0	0.3					1.0
Baddannoo	19.6	9.1	14.7	3.8	0.8	2.4	7.4	5.3	6.5	1.5	0.4	1.0	10.5	2.1	0.5	0.7	3.0	1.0	0.2					0.3
Cinaaqsaan	10.2	3.9	7.3	5.0	0.9	2.9	2.2	0.8	1.6	0.0	0.0	0.0	6.2	1.4	0.4	0.4	4.2	0.0	0.2					
Dadar	14.6	8.0	11.5	2.6	1.6	2.1	8.5	5.2	6.9	1.6	1.5	1.5	6.6	3.3	0.5	0.6	1.0	0.1	0.6					0.9
Fadiis	23.3	10.1	17.5	4.1	1.6	2.7	11.5	4.9	8.5	1.8	1.0	1.3	13.2	6.6	0.4	0.4	2.6	0.9	0.4					0.5
Giraawwaa	22.3	12.2	17.7	4.2	0.5	2.4	8.5	6.2	7.5	1.7	0.4	1.1	10.1	2.3	0.5	0.7	3.7	1.3	0.1					0.2
Gola Odaa	14.9	13.2	14.2	3.3	0.7	1.8	4.5	4.9	4.7	2.3	0.6	1.3	1.7	-0.5	0.9	1.1	2.6	1.7	0.2					0.3
Gooroo Guutuu	33.5	20.9	27.8	8.2	1.6	5.1	22.5	15.4	19.3	5.8	1.1	3.6	12.6	7.1	0.6	0.7	6.6	4.7	0.2					0.2
Gooroo Muxii	28.8	16.4	23.0	0.0	0.0	0.0	10.7	6.5	8.8	0.0	0.0	0.0	12.4	4.3	0.6	0.6	0.0	0.0						
Gursum	19.3	9.6	14.9	5.2	1.3	3.2	11.3	6.7	9.2	3.1	1.1	2.1	9.7	4.6	0.5	0.6	3.8	2.1	0.3					0.3
Haraa Maayaa	7.5	2.8	5.2	2.5	0.6	1.4	4.6	1.4	3.1	1.6	0.5	1.0	4.7	3.2	0.4	0.3	1.9	1.1	0.2					0.3
Jaarsoo	18.6	8.3	13.7	1.2	0.6	0.9	13.9	6.6	10.4	1.0	0.5	0.8	10.3	7.3	0.4	0.5	0.6	0.5	0.5					0.5
Kombolcha	27.8	15.3	22.0	3.7	1.7	2.6	11.0	6.6	9.0	1.8	1.0	1.4	12.5	4.4	0.6	0.6	2.0	0.8	0.5					0.6
Kurfaa Callee	45.1	25.0	36.1	7.5	0.9	4.5	16.5	7.4	12.4	1.3	0.6	1.0	20.1	9.1	0.6	0.4	6.6	0.7	0.1					0.5
Malkaa baloo	26.1	13.1	20.0	6.3	1.2	3.9	9.2	6.5	7.9	1.8	0.5	1.2	13.0	2.7	0.5	0.7	5.1	1.3	0.2					0.3
Mayyuu	18.3	11.7	15.4	7.7	1.2	4.3	8.8	5.6	7.4	4.4	0.5	2.4	6.6	3.2	0.6	0.6	6.4	3.9	0.2					0.1
Meettaa	31.2	18.3	25.0	11.0	3.0	7.0	17.8	11.0	14.5	4.8	1.3	3.0	12.9	6.7	0.6	0.6	7.9	3.5	0.3					0.3
Miidhagaa Tolaa	18.4	8.7	14.1	5.8	2.4	4.0	7.7	5.0	6.5	2.1	1.1	1.6	9.6	2.7	0.5	0.7	3.5	1.0	0.4					0.5
Qarsaa	18.5	8.6	13.8	5.6	1.9	3.7	8.9	5.0	7.0	1.9	0.7	1.3	9.9	3.9	0.5	0.6	3.6	1.1	0.3					0.4
Qumbii	8.4	1.9	5.7	2.0	0.4	1.1	2.9	1.4	2.3	0.2	0.0	0.1	6.5	1.6	0.2	0.5	1.6	0.2	0.2					0.0
Total Harargee East	24.1	13.5	19.2	6.6	2.2	4.3	11.7	7.4	9.7	2.9	1.2	2.1	10.6	4.3	0.6	0.6	4.4	1.7	0.3	0.4				

Table 11: Secondary Gross Enrolment Rate and Net Enrolment Rate Gender Equity Indicator by District and Zone 2009 (2016/17 G.C)

Zone/District	GER 9-10 (%)			GER 11-12 (%)			NER 9-10 (%)			NER 11-12 (%)			9-10 GG (%)			9-10 GPI (Ratio)			11-12 GG (%)			11-12 GPI (Ratio)		
	M	F	T	M	F	T	M	F	T	M	F	T	M	F	T	M	F	T	M	F	T	M	F	
West Harargee																								
Ancaar	27.9	19.7	24.3	5.6	2.7	4.3	8.4	7.8	8.1	1.9	1.8	1.9	8.2	0.5	0.7	0.9	3.0	0.1	0.5	1.0				
B/M/Baddeessaa	121.0	71.1	96.6	30.2	13.4	22.6	66.5	39.6	53.3	18.4	8.1	13.8	50.0	26.9	0.6	0.6	16.8	10.3	0.4	0.4				
Bookee	15.7	10.2	13.3	5.5	1.3	3.4	5.9	4.8	5.4	1.0	0.5	0.8	5.5	1.1	0.6	0.8	4.2	0.5	0.2	0.5				
Bu/Mag/Ciroo	114.4	71.5	93.6	22.3	11.1	17.5	48.4	27.9	38.5	14.5	6.8	11.2	42.9	20.6	0.6	0.6	11.2	7.7	0.5	0.5				
Burqaa Dhiintuu	15.2	6.6	11.4	4.3	0.8	2.6	3.6	2.2	3.0	2.1	0.3	1.2	8.5	1.4	0.4	0.6	3.5	1.8	0.2	0.1				
Ciroo	9.4	3.9	6.9	0.0	0.0	0.0	5.3	2.5	4.0	0.0	0.0	0.0	5.5	2.8	0.4	0.5	0.0	0.0						
Daaroo Labuu	22.5	16.7	19.9	5.5	2.5	4.0	10.0	8.8	9.5	2.1	1.5	1.8	5.8	1.3	0.7	0.9	3.0	0.6	0.4	0.7				
Doobaa	22.0	12.3	17.6	3.0	0.6	1.8	9.9	5.6	8.0	1.8	0.4	1.1	9.7	4.3	0.6	0.6	2.5	1.3	0.2	0.2				
Gamachis	10.5	7.5	9.1	0.9	0.1	0.5	6.3	5.9	6.2	0.4	0.1	0.3	3.0	0.4	0.7	0.9	0.8	0.3	0.1	0.3				
Gubbaa Qorichaa	12.1	8.3	10.4	1.2	0.7	1.0	3.7	3.6	3.6	0.2	0.4	0.3	3.8	0.1	0.7	1.0	0.5	-0.2	0.6	2.1				
Gumbii Bordoddee	9.3	6.1	8.0	2.6	0.5	1.6	1.6	1.6	1.6	1.1	0.2	0.7	3.3	0.0	0.7	1.0	2.1	0.9	0.2	0.2				
Habroo	17.9	12.7	15.5	6.6	1.8	4.4	12.6	9.7	11.3	5.9	1.8	4.0	5.2	2.9	0.7	0.8	4.8	4.1	0.3	0.3				
Hawwii Guddina	28.8	11.8	21.3	4.9	2.9	3.9	10.6	4.1	7.8	0.0	0.0	0.0	16.9	6.6	0.4	0.4	2.0	0.0	0.6					
Masalaa	23.4	12.1	18.1	5.8	0.7	3.3	10.1	6.0	8.2	1.8	0.5	1.2	11.2	4.2	0.5	0.6	5.1	1.3	0.1	0.3				
Mi'eessoo	27.8	19.0	24.0	15.8	5.2	10.4	10.8	9.8	10.3	6.9	2.9	4.8	8.8	0.9	0.7	0.9	10.5	4.0	0.3	0.4				
Odaa Bultuum	7.8	4.6	6.4	0.0	0.0	0.0	5.5	3.3	4.5	0.0	0.0	0.0	3.3	2.2	0.6	0.6	0.0	0.0						
Xulloo	36.8	19.2	28.5	6.7	1.6	4.4	12.5	7.0	9.9	4.7	1.3	3.2	17.6	5.5	0.5	0.6	5.1	3.4	0.2	0.3				
Total Harargee West	21.9	13.6	18.2	5.5	1.8	3.7	9.8	6.9	8.5	3.0	1.1	2.1	8.3	2.9	0.6	0.7	3.8	1.9	0.3	0.4				
Horo Guduru Wollega																								
Abbaay Cooman	106.2	87.1	95.9	37.4	45.9	41.5	33.5	28.2	30.6	19.1	25.2	22.1	19.1	5.4	0.8	0.8	-8.5	-6.1	1.2	1.3				
Abbee Dangooroo	40.7	31.2	36.2	8.4	5.8	7.0	17.0	16.1	16.6	3.0	2.6	2.8	9.4	0.9	0.8	0.9	2.5	0.4	0.7	0.9				
Amuru	77.4	62.7	69.8	65.7	55.9	60.8	53.3	43.6	48.3	21.1	18.7	19.9	14.8	9.7	0.8	0.8	9.8	2.4	0.9	0.9				
B/M/Shaambuu	170.0	140.2	154.1	44.4	43.6	44.0	85.4	71.2	77.8	36.5	35.5	36.0	29.8	14.2	0.8	0.8	0.9	1.0	1.0	1.0				
Guduru	53.9	50.7	52.2	25.1	33.8	29.2	19.3	19.8	19.6	9.0	12.0	10.4	3.3	-0.5	0.9	1.0	-8.8	-3.0	1.3	1.3				
Habaaboo Guduru	68.1	59.3	63.5	42.8	42.6	42.7	41.3	38.1	39.6	26.9	30.5	28.7	8.9	3.3	0.9	0.9	0.2	-3.6	1.0	1.1				
Horro	53.3	38.2	45.6	18.5	16.7	17.5	25.0	22.9	24.0	14.2	11.0	12.5	15.1	2.1	0.7	0.9	1.8	3.2	0.9	0.8				
Jaardagaa Jaartee	71.2	61.7	66.4	39.9	40.2	40.0	31.8	29.7	30.7	16.7	19.6	18.2	9.6	2.1	0.9	0.9	-0.3	-2.9	1.0	1.2				
Jimmaa Gannatii	84.8	71.0	77.5	29.0	30.1	29.5	48.8	41.1	44.8	20.2	22.6	21.4	13.8	7.7	0.8	0.8	-1.1	-2.4	1.0	1.1				
Jimmaa Raaree	62.7	57.8	60.1	22.4	21.6	22.0	10.9	11.6	11.3	10.7	9.5	10.1	5.0	-0.7	0.9	1.1	0.8	1.3	1.0	0.9				
Total Horro Guduru Wallaggaa	69.6	59.7	64.5	32.0	32.3	32.1	31.5	28.6	30.0	16.7	17.6	17.1	10.0	2.9	0.9	0.9	-0.4	-0.9	1.0	1.1				
Iluu Aba Bora																								
Aallee	30.8	22.7	26.6	4.0	4.2	4.1	22.6	19.5	21.0	2.6	3.3	3.0	8.1	3.1	0.7	0.9	-0.2	-0.7	1.1	1.3				
Algee Saachii	52.3	41.6	46.8	5.8	4.8	5.3	35.7	27.4	31.5	3.1	3.5	3.3	10.7	8.2	0.8	0.8	0.9	-0.4	0.8	1.1				
B/M/Mattuu	145.7	120.1	131.7	25.1	22.5	23.7	70.0	65.6	67.6	22.6	21.1	21.8	25.6	4.3	0.8	0.9	2.7	1.5	0.9	0.9				
Bachoo	62.0	60.3	61.2	5.7	5.4	5.6	36.1	40.9	38.4	2.1	1.6	1.9	1.8	-4.8	1.0	1.1	0.3	0.6	1.0	0.7				
Biloo Nophaa	40.2	31.6	36.0	0.0	0.0	0.0	8.3	12.8	10.4	0.0	0.0	0.0	8.6	-4.5	0.8	1.5	0.0	0.0						
Buree	40.1	30.2	35.2	2.3	1.6	1.9	20.2	19.0	19.6	1.8	1.4	1.6	9.9	1.2	0.8	0.9	0.7	0.4	0.7	0.8				
Daariimu	45.3	26.9	35.9	1.6	0.8	1.2	9.8	8.6	9.2	0.7	0.5	0.6	18.5	1.1	0.6	0.9	0.7	0.2	0.5	0.7				
Diduu	52.1	51.2	51.7	0.0	0.0	0.0	20.3	22.0	21.1	0.0	0.0	0.0	0.9	-1.8	1.0	1.1	0.0	0.0						
Dooraanii	55.1	44.3	49.8	4.3	3.3	3.8	26.3	25.8	26.1	2.4	2.0	2.2	10.8	0.4	0.8	1.0	1.0	0.3	0.8	0.9				
Haluu	53.1	45.1	49.1	0.0	0.0	0.0	16.6	19.1	17.8	0.0	0.0	0.0	8.0	-2.6	0.8	1.2	0.0	0.0						
Hurumuu	61.5	52.9	57.2	4.3	3.9	4.1	46.8	43.7	45.3	3.5	3.6	3.5	8.6	3.0	0.9	0.9	0.4	0.0	0.9	1.0				
Mattuu	22.0	14.6	18.2	0.0	0.0	0.0	6.4	6.1	6.2	0.0	0.0	0.0	7.4	0.3	0.7	1.0	0.0	0.0						
Noonnoo Sallee	71.8	63.8	68.3	10.7	4.0	7.3	23.9	28.0	25.7	0.6	0.2	0.4	8.0	-4.0	0.9	1.2	6.7	0.4	0.4	0.3				
Yaayyoo	42.3	36.5	39.4	4.9	4.3	4.6	29.8	28.7	29.2	3.1	2.9	3.0	5.8	1.0	0.9	1.0	0.6	0.2	0.9	0.9				
Total Iluu Abbaa Boor	49.4	38.5	43.9	4.6	4.2	4.4	23.6	22.2	22.9	3.1	3.3	3.2	10.9	1.4	0.8	0.9	0.4	-0.2	0.9	1.1				

Table 11: Secondary Gross Enrolment Rate and Net Enrolment Rate Gender Equity Indicator by District and Zone 2009 (2016/17 G.C)

Zone/District	GER 9-10 (%)			GER 11-12 (%)			NER 9-10 (%)			NER 11-12 (%)			9-10 GG (%)			9-10 GPI (Ratio)			11-12 GG (%)			11-12 GPI (Ratio)			
	M	F	T	M	F	T	M	F	T	M	F	T	M	F	T	M	F	T	M	F	T	M	F		
Jimma																									
B/m/aggaaroo	190.7	149.8	168.2	77.9	60.1	68.4	106.7	87.1	95.9	63.3	49.3	55.8	40.8	19.6	0.8	0.8	17.8	13.9	0.8	0.8					
Botor Xoollay	52.7	52.3	52.5	0.0	0.0	0.0	20.9	24.0	22.3	0.0	0.0	0.0	0.4	-3.1	1.0	1.1	0.0	0.0							
Cooraa Botor	106.2	121.6	113.0	12.9	12.0	12.5	54.5	68.2	60.6	7.3	7.3	7.3	-15.4	-13.7	1.1	1.3	0.9	0.0	0.9	1.0					
Deedoo	24.4	22.3	23.3	3.6	3.5	3.5	10.8	12.2	11.5	2.3	2.3	2.3	2.1	-1.4	0.9	1.1	0.1	-0.1	1.0	1.0					
Geeraa	38.7	30.4	34.9	11.3	9.9	10.7	16.8	15.5	16.2	5.5	5.1	5.3	8.3	1.3	0.8	0.9	1.5	0.4	0.9	0.9					
Gommaa	28.2	24.9	26.5	2.0	2.4	2.2	14.8	16.3	15.6	1.2	1.4	1.3	3.3	-1.5	0.9	1.1	-0.4	-0.3	1.2	1.2					
Gumaay	60.4	66.5	63.3	14.0	13.1	13.6	17.7	24.5	20.9	8.6	8.5	8.6	-6.2	-6.7	1.1	1.4	0.9	0.1	0.9	1.0					
Limmuu Koosaa	64.5	57.6	60.9	6.9	5.9	6.4	30.1	31.0	30.6	4.6	4.2	4.4	6.9	-0.9	0.9	1.0	1.0	0.4	0.9	0.9					
Limmuu Saqqaa	33.8	29.1	31.5	2.3	2.2	2.2	22.8	19.7	21.3	1.6	1.9	1.7	4.7	3.1	0.9	0.9	0.2	-0.3	0.9	1.2					
Maannaa	39.3	35.6	37.5	6.2	5.8	6.0	20.2	21.7	20.9	4.2	4.0	4.1	3.7	-1.4	0.9	1.1	0.4	0.2	0.9	1.0					
Manchoo	15.1	20.5	17.8	0.0	0.0	0.0	3.5	4.8	4.1	0.0	0.0	0.0	-5.4	-1.4	1.4	1.4	0.0	0.0							
Naannoo Beenjaa	78.7	84.6	81.6	10.9	15.3	12.9	41.9	46.0	43.9	2.0	5.3	3.6	-5.9	-4.1	1.1	1.1	-4.5	-3.2	1.4	2.6					
Oomoo Beeyyam	16.7	21.2	18.9	0.0	0.0	0.0	5.9	10.0	7.9	0.0	0.0	0.0	-4.5	-4.1	1.3	1.7	0.0	0.0							
Oomoo Naadaa	41.6	63.6	52.0	2.2	2.7	2.4	19.7	34.9	26.9	1.5	2.0	1.8	-22.0	-15.2	1.5	1.8	-0.6	-0.6	1.3	1.4					
Qarsaa	21.6	24.7	23.1	4.2	4.1	4.1	8.4	11.0	9.7	3.0	3.2	3.1	-3.1	-2.6	1.1	1.3	0.1	-0.2	1.0	1.1					
Saqqaa Coqorsaa	27.0	23.8	25.4	2.0	1.3	1.7	9.8	9.6	9.7	0.0	0.0	0.0	3.3	0.2	0.9	1.0	0.6	0.0	0.7						
Saxammaa	19.9	18.8	19.4	3.7	2.8	3.3	10.3	10.4	10.3	3.1	2.5	2.8	1.1	-0.1	0.9	1.0	0.9	0.6	0.8	0.8					
Shabee Somboo	44.7	34.7	39.9	2.4	2.0	2.2	16.5	14.2	15.4	0.9	0.9	0.9	9.9	2.3	0.8	0.9	0.4	0.1	0.8	0.9					
Sigimoo	25.8	23.5	24.6	4.8	5.7	5.2	12.3	13.2	12.7	1.9	3.2	2.5	2.3	-0.9	0.9	1.1	-0.9	-1.3	1.2	1.7					
Sokorruu	31.2	46.8	39.1	3.8	3.4	3.6	12.0	17.7	14.9	2.6	2.6	2.6	-15.5	-5.6	1.5	1.5	0.5	0.0	0.9	1.0					
Xiroo Afataa	24.4	35.3	29.5	2.6	2.4	2.5	9.8	15.1	12.3	1.3	1.2	1.3	-10.9	-5.3	1.4	1.5	0.2	0.0	0.9	1.0					
Total Jimma	36.2	37.5	36.8	5.2	4.9	5.0	16.4	18.9	17.6	3.2	3.3	3.2	-1.3	-2.5	1.0	1.2	0.2	-0.1	1.0	1.0					
Oromia Special Zone Surroundin Finfine																									
Aqaqii	11.4	7.8	9.7	1.2	1.2	1.2	3.7	5.0	4.3	0.5	0.4	0.4	3.5	-1.3	0.7	1.3	0.0	0.1	1.0	0.9					
Barrak	16.3	7.7	11.8	0.0	0.0	0.0	7.1	4.3	5.6	0.0	0.0	0.0	8.6	2.9	0.5	0.6	0.0	0.0							
Bul/Mag/Sandaafaa	363.5	271.7	311.6	34.8	26.2	30.6	80.7	66.2	72.5	6.9	4.3	5.7	91.8	14.5	0.7	0.8	8.6	2.6	0.8	0.6					
Muloo	55.9	39.7	48.0	7.8	7.2	7.5	8.9	12.9	10.8	3.3	4.5	3.8	16.3	-4.0	0.7	1.4	0.6	-1.2	0.9	1.4					
Sabata Hawas	21.5	15.8	18.8	1.7	1.0	1.4	5.4	2.9	4.2	0.4	0.6	0.5	5.7	2.5	0.7	0.5	0.7	-0.2	0.6	1.6					
Sulultaa	24.9	23.0	24.0	5.1	2.9	4.0	5.9	7.7	6.8	1.9	1.5	1.7	1.9	-1.8	0.9	1.3	2.2	0.4	0.6	0.8					
Walmaraa	18.6	14.1	16.4	2.2	1.4	1.8	7.0	7.4	7.2	0.8	0.6	0.7	4.5	-0.4	0.8	1.1	0.8	0.2	0.6	0.7					
Total Naannoo Finfinnee	30.0	24.7	27.4	4.0	2.8	3.4	7.8	7.9	7.8	1.2	1.1	1.2	5.2	-0.1	0.8	1.0	1.2	0.1	0.7	0.9					
Kele Wollega																									
Anfilloo	46.5	29.4	37.4	7.0	4.6	5.7	23.3	17.2	20.0	3.7	3.5	3.6	17.1	6.1	0.6	0.7	2.4	0.3	0.7	0.9					
B/M/Dambi Dolloo	137.8	115.5	125.8	48.3	49.2	48.7	66.8	71.8	69.5	38.7	38.4	38.6	22.2	-5.0	0.8	1.1	-0.9	0.3	1.0	1.0					
Daallee Sadii	81.2	49.7	64.2	23.0	18.3	20.5	40.4	33.3	36.6	16.1	13.3	14.6	31.4	7.1	0.6	0.8	4.7	2.9	0.8	0.8					
Daallee Waabaraa	44.0	33.8	38.8	17.3	12.6	14.9	10.9	9.7	10.3	13.1	10.2	11.6	10.2	1.2	0.8	0.9	4.6	2.9	0.7	0.8					
Gawoo Qebee	78.0	59.8	68.8	13.1	5.4	9.2	26.2	20.4	23.3	1.7	3.5	2.6	18.1	5.9	0.8	0.8	7.7	-1.8	0.4	2.0					
Gidaami	64.7	51.3	57.7	11.3	12.9	12.1	49.6	39.9	44.6	7.7	8.1	7.9	13.3	9.7	0.8	0.8	-1.6	-0.4	1.1	1.1					
Hawaa Galaan	44.3	30.1	37.3	8.8	5.7	7.3	22.8	16.1	19.5	3.2	2.9	3.1	14.1	6.7	0.7	0.7	3.1	0.2	0.7	0.9					
Jimmaa Horroo	58.1	46.2	52.2	9.6	5.4	7.5	39.4	31.7	35.6	9.6	5.4	7.5	11.9	7.6	0.8	0.8	4.2	4.2	0.6	0.6					
Laaloo Qlee	82.5	55.3	68.1	22.5	14.2	18.0	17.8	16.3	17.0	5.0	4.6	4.7	27.2	1.5	0.7	0.9	8.3	0.4	0.6	0.9					
Sayyoo	45.1	36.1	40.4	8.6	7.1	7.8	22.4	22.5	22.5	4.4	3.1	3.8	9.0	-0.1	0.8	1.0	1.5	1.3	0.8	0.7					
Yama Logii Walal	55.1	38.9	46.6	9.8	6.9	8.2	18.3	16.4	17.3	4.2	3.6	3.9	16.2	2.0	0.7	0.9	2.9	0.6	0.7	0.9					
Total Qellam Wallaggaa	61.7	45.8	53.5	15.8	12.6	14.2	28.7	24.9	26.7	9.8	8.6	9.2	15.9	3.7	0.7	0.9	3.2	1.2	0.8	0.9					

Table 11: Secondary Gross Enrolment Rate and Net Enrolment Rate Gender Equity Indicator by District and Zone 2009 (2016/17 G.C)

Zone/District	GER 9-10 (%)			GER 11-12 (%)			NER 9-10 (%)			NER 11-12 (%)			9-10 GG (%)		9-10 GPI (Ratio)			11-12 GG (%)			11-12 GPI (Ratio)			
	M	F	T	M	F	T	M	F	T	M	F	T	M	F	T	M	F	T	M	F	T	M	F	
East Shoa																								
Adaa	18.1	16.1	17.1	0.0	0.0	0.0	8.5	9.1	8.8	0.0	0.0	0.0	2.0	-0.6	0.9	1.1	0.0	0.0						
Adaamaa	33.3	24.9	29.1	3.6	2.8	3.2	21.0	16.6	18.8	2.1	2.5	2.3	8.4	4.5	0.7	0.8	0.8	-0.3	0.8	0.8	0.8	0.8	1.2	1.2
Adaamii Tulluu	35.1	24.8	30.0	3.9	2.2	3.1	17.1	12.9	15.0	1.4	1.1	1.3	10.3	4.2	0.7	0.8	1.7	0.3	0.6	0.8	0.8	0.8	0.8	0.8
B/M/Matahaaraa	45.6	40.1	42.8	12.8	10.4	11.6	20.5	19.9	20.2	8.4	7.5	7.9	5.5	0.6	0.9	1.0	2.4	0.8	0.8	0.8	0.8	0.8	0.8	0.8
Booraa	27.8	29.2	28.5	5.9	4.8	5.4	11.0	13.3	12.1	3.6	2.4	3.0	-1.4	-2.3	1.0	1.2	1.1	1.1	0.8	0.7	0.8	0.7	0.7	0.7
Bosat	25.1	26.1	25.6	2.2	1.5	1.8	11.5	14.6	13.0	1.0	0.9	0.9	-1.0	-3.1	1.0	1.3	0.7	0.0	0.7	1.0	1.0	1.0	1.0	1.0
Dugdaa	32.4	39.6	36.0	9.4	8.6	9.0	16.7	21.5	19.1	6.2	5.9	6.1	-7.2	-4.9	1.2	1.3	0.8	0.3	0.9	1.0	1.0	1.0	1.0	1.0
Fantaallee	45.9	42.4	44.2	12.5	14.3	13.4	29.7	32.6	31.1	9.8	11.7	10.8	3.5	-2.9	0.9	1.1	-1.8	-2.0	1.1	1.2	1.2	1.2	1.2	1.2
Gimbichuu	23.6	22.0	22.9	2.3	1.9	2.1	9.8	10.9	10.3	1.9	1.8	1.8	1.6	-1.1	0.9	1.1	0.4	0.1	0.8	1.0	1.0	1.0	1.0	1.0
Liban Cuqqaalaa	23.7	27.3	25.3	4.3	2.8	3.6	8.6	13.7	11.0	1.2	1.6	1.4	-3.6	-5.0	1.2	1.6	1.5	-0.4	0.6	1.4	1.4	1.4	1.4	1.4
Lumee	25.2	18.6	22.0	1.5	2.0	1.7	16.9	11.4	14.2	0.6	1.6	1.1	6.6	5.6	0.7	0.7	-0.5	-1.0	1.4	2.5	2.5	2.5	2.5	2.5
Total Shawaa Bahaa	29.2	26.9	28.1	4.3	3.7	4.0	15.1	15.4	15.3	2.5	2.7	2.6	2.3	-0.2	0.9	1.0	0.5	-0.2	0.9	1.1	1.1	1.1	1.1	1.1
North Shoa																								
Abbihuuf Nya'Aa	36.5	31.3	33.9	4.4	3.6	4.0	4.9	3.7	4.3	2.5	2.3	2.4	5.2	1.2	0.9	0.8	0.7	0.1	0.8	0.9	0.9	0.9	0.9	0.9
Alaltuu	38.7	39.6	39.1	3.9	2.7	3.3	15.0	16.0	15.5	1.7	1.7	1.7	-0.8	-1.1	1.0	1.1	1.1	0.0	0.7	1.0	1.0	1.0	1.0	1.0
Bul/Nan/Mag/Fiichee	126.7	96.8	109.6	28.1	14.5	20.6	45.0	47.1	46.2	14.0	6.6	9.9	29.8	-2.1	0.8	1.0	13.6	7.4	0.5	0.5	0.5	0.5	0.5	0.5
Dabra Libanoos	37.2	33.2	35.3	8.4	7.3	7.9	15.3	12.4	14.0	3.1	4.6	3.8	4.0	2.9	0.9	0.8	1.1	-1.5	0.9	1.5	1.5	1.5	1.5	1.5
Dagam	30.1	29.9	30.0	6.8	5.7	6.3	7.7	9.5	8.7	2.6	2.9	2.8	0.2	-1.9	1.0	1.2	1.1	-0.3	0.8	1.1	1.1	1.1	1.1	1.1
Darraa	25.8	19.3	22.6	8.3	5.7	6.9	9.2	8.8	9.0	3.5	2.9	3.2	6.5	0.3	0.7	1.0	2.6	0.7	0.7	0.8	0.8	0.8	0.8	0.8
Giraar Jaarsoo	15.4	10.5	13.0	0.0	0.0	0.0	5.3	3.8	4.6	0.0	0.0	0.0	4.8	1.5	0.7	0.7	0.0	0.0						
Hidhabuu Abootee	65.8	59.7	62.8	16.3	15.0	15.6	38.8	36.7	37.8	10.7	9.9	10.3	6.1	2.1	0.9	0.9	1.3	0.8	0.9	0.9	0.9	0.9	0.9	0.9
Jiddaa	33.3	19.0	25.9	5.0	2.9	3.9	10.5	8.2	9.3	1.2	1.5	1.4	14.3	2.3	0.6	0.8	2.1	-0.4	0.6	1.3	1.3	1.3	1.3	1.3
Kuyyuu	59.4	51.9	55.7	13.5	9.2	11.5	25.2	25.9	25.5	5.4	5.0	5.2	7.5	-0.7	0.9	1.0	4.3	0.4	0.7	0.9	0.9	0.9	0.9	0.9
Qimbibiiti	43.0	38.5	40.6	7.5	4.6	6.0	17.2	19.4	18.4	3.4	2.5	3.0	4.5	-2.2	0.9	1.1	2.8	0.9	0.6	0.7	0.7	0.7	0.7	0.7
Warra Jaarsoo	38.8	36.2	37.5	11.4	9.9	10.7	17.4	18.4	17.9	5.4	5.1	5.3	2.5	-1.0	0.9	1.1	1.5	0.3	0.9	0.9	0.9	0.9	0.9	0.9
Wucaalee	35.5	25.7	30.8	6.7	4.8	5.8	11.9	10.7	11.3	2.8	2.9	2.8	9.8	1.3	0.7	0.9	1.9	-0.1	0.7	1.0	1.0	1.0	1.0	1.0
Yaayyaa Gul.	33.3	30.3	31.9	8.5	5.8	7.2	6.5	9.2	7.8	2.2	2.8	2.5	3.1	-2.7	0.9	1.4	2.7	-0.5	0.7	1.2	1.2	1.2	1.2	1.2
Total Shawaa Kaabaa	40.2	34.9	37.5	9.0	6.8	7.9	15.3	15.6	15.4	4.1	3.7	3.9	5.3	-0.3	0.9	1.0	2.2	0.3	0.8	0.9	0.9	0.9	0.9	0.9
South West Shoa																								
Ammayyaa	38.5	25.4	32.0	3.2	2.4	2.8	13.6	12.2	12.9	0.5	1.0	0.8	13.1	1.4	0.7	0.9	0.9	-0.5	0.7	2.0	2.0	2.0	2.0	2.0
Bacho	55.1	53.7	54.4	13.6	8.0	11.0	43.5	44.6	44.1	7.2	4.8	6.1	1.4	-1.1	1.0	1.0	5.6	2.3	0.6	0.7	0.7	0.7	0.7	0.7
Daawoo	28.8	25.1	27.0	7.1	2.7	5.1	10.4	11.8	11.1	4.6	1.9	3.3	3.7	-1.4	0.9	1.1	4.4	2.7	0.4	0.4	0.4	0.4	0.4	0.4
Goro	26.9	20.8	24.0	0.0	0.0	0.0	14.7	11.8	13.3	0.0	0.0	0.0	6.1	2.9	0.8	0.8	0.0	0.0						
Iluu	51.2	43.2	47.2	9.6	4.3	7.1	24.1	25.7	24.9	1.3	0.9	1.1	8.0	-1.7	0.8	1.1	5.3	0.4	0.4	0.7	0.7	0.7	0.7	0.7
Qarsaa Maaliimaa	34.5	28.2	31.4	7.6	3.1	5.5	18.1	15.4	16.8	2.6	0.7	1.7	6.2	2.7	0.8	0.9	4.5	1.9	0.4	0.3	0.3	0.3	0.3	0.3
Sadeen Sooddo	28.1	19.9	24.2	5.3	3.5	4.5	13.6	11.0	12.4	1.9	2.3	2.1	8.2	2.6	0.7	0.8	1.7	-0.3	0.7	1.2	1.2	1.2	1.2	1.2
Sodoo Daacii	24.8	28.1	26.4	6.3	3.6	5.1	8.0	14.6	11.3	1.7	1.1	1.4	-3.3	-6.5	1.1	1.8	2.7	0.5	0.6	0.7	0.7	0.7	0.7	0.7
Tolee	36.2	28.3	32.4	6.0	3.2	4.7	12.8	13.2	13.0	2.1	1.4	1.8	7.9	-0.4	0.8	1.0	2.9	0.8	0.5	0.6	0.6	0.6	0.6	0.6
Waliso	12.9	10.2	11.6	3.3	2.2	2.8	4.1	4.1	4.1	1.3	1.2	1.2	2.7	0.0	0.8	1.0	1.0	0.0	0.7	1.0	1.0	1.0	1.0	1.0
Wancii	35.2	22.2	28.8	1.2	0.6	0.9	3.4	4.0	3.7	0.3	0.1	0.2	13.0	-0.6	0.6	1.2	0.7	0.3	0.5	0.2	0.2	0.2	0.2	0.2
Total Shawaa Kibba Lixaa	32.6	26.2	29.4	5.6	3.0	4.4	14.0	14.0	14.0	2.2	1.4	1.8	6.4	0.0	0.8	1.0	2.7	0.8	0.5	0.6	0.6	0.6	0.6	0.6

Table 11: Secondary Gross Enrolment Rate and Net Enrolment Rate Gender Equity Indicator by District and Zone 2009 (2016/17 G.C)

Zone/District	GER 9-10 (%)			GER 11-12 (%)			NER 9-10 (%)			NER 11-12 (%)			9-10 GG (%)		9-10 GPI (Ratio)		11-12 GG (%)		11-12 GPI (Ratio)	
	M	F	T	M	F	T	M	F	T	M	F	T	M	F	T	M	F	T	M	F
West Shoa																				
Abuna Gidabarat	68.6	49.4	58.3	30.9	21.7	26.0	13.4	12.0	12.6	26.6	18.8	22.5	19.1	1.4	0.7	0.9	9.2	7.8	0.7	0.7
Adaaa Bargaa	49.0	41.8	45.4	13.7	9.0	11.3	15.4	18.2	16.8	5.1	4.2	4.6	7.2	-2.8	0.9	1.2	4.6	1.0	0.7	0.8
Amboo	9.8	5.6	7.8	0.0	0.0	0.0	2.7	2.7	2.7	0.0	0.0	0.0	4.2	0.0	0.6	1.0	0.0	0.0		
Bakko Tibbee	56.2	48.4	52.1	13.0	9.6	11.3	29.2	27.6	28.3	2.1	2.5	2.3	7.8	1.5	0.9	0.9	3.4	-0.4	0.7	1.2
Calliyaa	54.0	49.0	51.4	17.5	13.9	15.7	30.3	29.5	29.9	8.8	7.9	8.3	5.0	0.8	0.9	1.0	3.6	0.9	0.8	0.9
Cobii	36.4	22.0	29.1	0.0	0.0	0.0	9.7	9.0	9.3	0.0	0.0	0.0	14.4	0.7	0.6	0.9	0.0	0.0		
Daannoo	38.2	31.9	35.0	9.1	9.2	9.1	13.2	13.8	13.5	1.9	2.2	2.0	6.3	-0.6	0.8	1.0	0.0	-0.3	1.0	1.2
Dandii	32.3	28.6	30.6	10.3	7.3	9.0	8.9	11.3	10.1	6.3	4.0	5.3	3.8	-2.4	0.9	1.3	3.0	2.3	0.7	0.6
Dirree Incinnii	53.7	42.4	48.0	12.1	9.7	11.0	12.0	10.7	11.3	4.7	6.2	5.4	11.3	1.3	0.8	0.9	2.3	-1.5	0.8	1.3
Ejeree	27.2	25.3	26.3	6.2	3.9	5.1	11.2	13.8	12.4	2.6	2.6	2.6	2.0	-2.6	0.9	1.2	2.3	0.0	0.6	1.0
Ejersa Lafoo	26.9	17.3	22.3	0.0	0.0	0.0	6.9	6.8	6.8	0.0	0.0	0.0	9.5	0.1	0.6	1.0	0.0	0.0		
Gindabarat	70.3	54.8	62.4	21.7	28.1	24.4	47.8	38.9	43.2	16.8	19.6	18.0	15.4	8.9	0.8	0.8	-6.4	-2.8	1.3	1.2
Ifataa	42.2	32.9	37.4	12.1	8.3	10.2	14.3	10.4	12.3	2.1	2.4	2.3	9.3	3.9	0.8	0.7	3.8	-0.3	0.7	1.1
Iluu Galaan	50.8	42.2	46.3	14.8	12.6	13.7	20.0	21.3	20.7	11.1	10.5	10.8	8.6	-1.3	0.8	1.1	2.2	0.6	0.8	0.9
Jalduu	43.7	37.0	40.3	22.1	18.1	20.1	18.5	17.7	18.1	1.7	1.8	1.8	6.8	0.9	0.8	1.0	4.1	-0.2	0.8	1.1
Jibaat	45.8	38.1	41.9	15.6	15.4	15.5	4.8	4.7	4.8	3.0	5.0	4.0	7.6	0.1	0.8	1.0	0.2	-2.0	1.0	1.7
Liiban Jaawwii	39.6	30.9	35.2	0.0	0.0	0.0	6.2	5.0	5.6	0.0	0.0	0.0	8.7	1.3	0.8	0.8	0.0	0.0		
Meettaa Roobii	32.9	22.7	27.9	12.5	8.3	10.5	8.7	4.7	6.7	5.9	5.5	5.7	10.2	4.0	0.7	0.5	4.2	0.4	0.7	0.9
Meettaa Walqixxee	35.8	25.8	30.8	0.0	0.0	0.0	9.1	8.7	8.9	0.0	0.0	0.0	10.0	0.4	0.7	1.0	0.0	0.0		
Miidaa Qanyii	58.3	52.9	55.5	29.8	20.9	25.3	9.6	9.5	9.5	10.7	7.8	9.2	5.4	0.1	0.9	1.0	8.9	3.0	0.7	0.7
Nonnoo	31.1	31.2	31.1	11.7	7.8	9.7	11.7	9.0	10.4	6.4	4.3	5.3	-0.1	2.7	1.0	0.8	3.9	2.1	0.7	0.7
Tokkee Kutaayee	49.0	33.9	41.2	11.4	8.5	10.0	16.6	12.9	14.7	3.5	3.1	3.3	15.1	3.7	0.7	0.8	3.0	0.4	0.7	0.9
Total Shawaa Lixaa	44.3	36.5	40.4	13.3	10.9	12.1	16.0	15.3	15.6	6.0	5.4	5.7	7.8	0.7	0.8	1.0	2.4	0.5	0.8	0.9
East Wollega																				
Bonayaa Boshee	44.6	43.2	43.9	8.5	12.7	10.7	21.6	19.5	20.5	4.2	5.6	4.9	1.4	2.1	1.0	0.9	-4.2	-1.4	1.5	1.3
Diiggaa	64.1	43.3	53.2	9.2	8.6	8.9	22.7	16.5	19.4	4.4	5.4	4.9	20.8	6.2	0.7	0.7	0.7	-1.0	0.9	1.2
Giddaa Ayyaanaa	73.1	59.5	66.2	43.6	37.5	40.4	33.0	28.1	30.5	29.5	29.5	13.6	4.8	0.8	0.9	0.9	6.1	0.0	0.9	1.0
Gobbuu Sayyoo	51.7	33.3	41.8	7.4	7.9	7.6	25.8	17.9	21.6	5.2	6.5	5.8	18.3	7.9	0.6	0.7	-0.6	-1.3	1.1	1.3
Guddayyaa Biilaa	70.8	57.0	63.5	17.5	18.9	18.2	35.4	30.5	32.8	9.3	13.3	11.3	13.8	5.0	0.8	0.9	-1.3	-4.1	1.1	1.4
Guutoo Giddaa	19.6	13.6	16.6	4.5	4.5	4.5	11.1	9.4	10.2	2.4	3.6	3.1	6.0	1.7	0.7	0.8	0.0	-1.2	1.0	1.5
Haroo Limmuu	97.0	84.7	90.9	39.5	40.4	39.9	9.6	10.7	10.1	10.3	15.6	12.8	12.3	-1.0	0.9	1.1	-0.9	-5.3	1.0	1.5
Ibaantuu	122.3	89.5	105.1	64.3	60.6	62.6	60.5	48.5	54.2	57.9	55.2	56.6	32.8	12.0	0.7	0.8	3.7	2.7	0.9	1.0
Jimmaa Arjoo	51.5	40.2	45.5	17.8	15.2	16.4	17.7	15.0	16.2	6.6	6.5	6.6	11.3	2.7	0.8	0.8	2.6	0.1	0.9	1.0
Kiramu	88.0	67.6	77.8	36.5	27.6	31.9	38.5	29.2	33.8	6.6	5.5	6.0	20.5	9.3	0.8	0.8	9.0	1.2	0.8	0.8
Leeqaa Dullachaa	42.4	29.2	35.3	13.7	11.8	12.6	22.4	15.5	18.7	9.1	9.8	9.5	13.2	6.8	0.7	0.7	1.9	-0.7	0.9	1.1
Limmu	54.6	41.2	47.8	26.5	24.4	25.5	37.3	31.5	34.3	25.5	23.7	24.6	13.4	5.8	0.8	0.8	2.1	1.8	0.9	0.9
Nuunnu Qumbaa	56.1	52.8	54.4	17.6	20.6	19.0	23.8	25.2	24.5	4.9	8.6	6.6	3.4	-1.3	0.9	1.1	-3.0	-3.8	1.2	1.8
Saassigaa	44.5	33.4	39.0	7.3	6.2	6.7	16.4	14.8	15.6	4.5	4.0	4.2	11.1	1.6	0.8	0.9	1.1	0.5	0.9	0.9
Siibuu Siree	47.2	41.4	44.1	7.7	6.0	6.8	32.1	27.4	29.6	4.2	4.2	4.2	5.8	4.7	0.9	0.9	1.6	0.0	0.8	1.0
Waamaa Agaloo	51.9	54.3	53.1	13.4	16.4	14.9	18.4	21.8	20.1	5.9	8.9	7.4	-2.4	-3.4	1.0	1.2	-3.0	-3.0	1.2	1.5
Waayyuu Tuqaa	39.9	33.6	36.6	6.5	5.3	5.9	26.3	23.8	25.0	4.3	4.1	4.2	6.3	2.5	0.8	0.9	1.2	0.2	0.8	1.0
Total Wallagaa Bahaa	56.4	45.1	50.6	18.9	17.0	17.9	25.8	22.0	23.9	10.8	11.1	10.9	11.4	3.8	0.8	0.9	1.9	-0.4	0.9	1.0

Table 11: Secondary Gross Enrolment Rate and Net Enrolment Rate Gender Equity Indicator by District and Zone 2009 (2016/17 G.C)

Zone/District	GER 9-10 (%)			GER 11-12 (%)			NER 9-10 (%)			NER 11-12 (%)			9-10 GG (%)			9-10 GPI (Ratio)			11-12 GG (%)			11-12 GPI (Ratio)		
	M	F	T	M	F	T	M	F	T	M	F	T	M	F	T	M	F	T	M	F	T	M	F	
West Wollega																								
Aayraa	72.3	54.4	62.8	51.9	43.7	47.8	30.7	21.5	25.8	22.4	18.5	20.5	17.9	9.3	0.8	0.7	8.2	3.9	0.8	0.8				
Baabboo Gambeel	62.5	51.4	56.9	30.7	26.4	28.7	25.0	23.6	24.3	14.0	10.9	12.5	11.0	1.3	0.8	0.9	4.4	3.1	0.9	0.8				
Begii	44.2	29.6	36.8	17.6	16.4	17.0	26.3	19.1	22.6	13.9	15.0	14.5	14.7	7.3	0.7	0.7	1.2	-1.1	0.9	1.1				
Boojjii Coqorsaa	105.4	70.4	86.3	29.0	22.8	25.8	51.1	39.3	44.7	0.0	0.0	0.0	35.0	11.9	0.7	0.8	6.2	0.0	0.8					
Boojjii Dirmajii	72.0	53.4	61.8	55.8	48.2	51.9	57.8	45.8	51.2	49.2	42.3	45.7	18.6	12.0	0.7	0.8	7.6	6.9	0.9	0.9				
Ganjii	78.1	53.6	65.4	30.9	28.8	29.9	31.3	20.5	25.7	16.1	13.1	14.6	24.5	10.8	0.7	0.7	2.1	3.0	0.9	0.8				
Gimbii	73.5	51.1	61.7	5.1	5.1	5.1	27.0	22.8	24.7	2.1	3.0	2.6	22.5	4.2	0.7	0.8	0.0	-1.0	1.0	1.5				
Gullisoo	124.8	77.8	99.8	68.1	48.3	57.7	47.8	31.6	39.2	50.6	37.6	43.8	46.9	16.2	0.6	0.7	19.8	13.0	0.7	0.7				
Haaruu	66.0	43.5	53.9	20.9	18.2	19.6	42.9	28.1	34.9	8.7	9.4	9.0	22.6	14.7	0.7	0.7	2.7	-0.7	0.9	1.1				
Hoomaa	169.1	119.5	142.3	48.1	48.0	48.0	83.3	51.2	66.0	10.2	10.3	10.3	49.6	32.1	0.7	0.6	0.1	-0.1	1.0	1.0				
Jaarsoo	76.6	56.3	65.6	44.6	32.4	38.3	33.1	25.2	28.8	24.5	19.6	21.9	20.3	7.9	0.7	0.8	12.2	4.9	0.7	0.8				
Laaloo Assaabii	107.5	72.4	88.5	46.9	34.3	40.4	51.9	40.7	45.8	21.2	16.5	18.7	35.0	11.2	0.7	0.8	12.6	4.7	0.7	0.8				
Lataa Sibuu	83.8	59.6	70.3	24.6	21.7	23.0	29.6	25.9	27.5	13.6	11.7	12.6	24.2	3.7	0.7	0.9	2.9	2.0	0.9	0.9				
Magaala Mandii	246.0	280.0	263.6	194.9	193.3	194.1	96.0	105.7	101.0	146.2	146.0	146.1	-34.0	-9.7	1.1	1.1	1.6	0.2	1.0	1.0				
Magaalaa Gimbii	144.1	115.8	128.3	77.7	80.4	79.1	93.6	74.8	83.1	40.8	47.7	44.3	28.3	18.7	0.8	0.8	-2.7	-6.9	1.0	1.2				
Magaalaa Najoo	200.8	174.8	186.9	171.8	170.5	171.1	102.0	84.1	92.4	92.2	103.5	97.9	26.0	18.0	0.9	0.8	1.3	-11.3	1.0	1.1				
Mana Sibuu	17.7	11.4	14.5	0.0	0.0	0.0	8.9	6.9	7.9	0.0	0.0	0.0	6.3	2.0	0.6	0.8	0.0	0.0						
Najoo	35.9	23.7	29.1	0.0	0.0	0.0	15.2	11.9	13.4	0.0	0.0	0.0	12.1	3.3	0.7	0.8	0.0	0.0						
Noolee Kaabbaa	70.4	46.1	57.4	13.1	11.2	12.1	40.5	30.7	35.3	8.4	8.1	8.2	24.3	9.7	0.7	0.8	1.9	0.3	0.9	1.0				
Qixuu Kaaraa	76.1	66.4	70.9	32.6	37.2	34.9	29.6	24.1	26.7	21.7	26.0	23.9	9.8	5.5	0.9	0.8	-4.6	-4.4	1.1	1.2				
Qondaala	40.2	24.1	32.4	16.3	11.9	14.0	18.3	14.8	16.6	7.5	7.4	7.4	16.1	3.5	0.6	0.8	4.4	0.1	0.7	1.0				
Sayyoo Noolee	82.1	56.9	69.1	10.3	7.2	8.8	33.3	26.6	29.8	5.5	4.2	4.9	25.2	6.7	0.7	0.8	3.1	1.4	0.7	0.8				
Yuubdoo	95.6	63.3	77.9	26.6	20.4	23.4	25.9	19.6	22.5	18.2	15.8	16.9	32.3	6.2	0.7	0.8	6.2	2.3	0.8	0.9				
Total West Wollega	76.0	56.0	65.4	32.9	28.9	30.9	35.6	28.0	31.5	18.6	17.5	18.1	20.0	7.6	0.7	0.8	4.0	1.1	0.9	0.9				
Adama Admin Town	122.8	99.2	108.9	39.5	29.7	33.9	69.1	62.7	65.3	34.6	25.7	29.5	23.6	6.5	0.8	0.9	9.8	8.9	0.8	0.7				
Ambo Admin Town	157.5	117.1	134.5	43.0	39.1	41.0	52.3	45.3	48.3	23.6	24.0	23.8	40.5	7.1	0.7	0.9	3.9	-0.4	0.9	1.0				
Assela Admin Town	167.6	104.3	128.9	41.3	25.5	33.0	91.6	64.8	75.2	27.2	17.2	22.0	63.3	26.8	0.6	0.7	15.8	10.0	0.6	0.6				
Batu Admin Town	130.8	86.0	105.7	33.7	20.6	26.8	65.5	54.6	59.4	21.9	16.4	19.0	44.8	10.8	0.7	0.8	13.1	5.5	0.6	0.7				
Bishoftu Admin Town	131.5	96.0	109.8	34.9	26.5	30.2	64.3	48.6	54.7	20.4	20.5	20.5	35.6	15.7	0.7	0.8	8.4	-0.1	0.8	1.0				
Burayu Admin Town	58.8	60.1	59.6	13.6	12.2	12.8	17.6	23.9	21.2	5.4	6.7	6.1	-1.3	-6.3	1.0	1.4	1.4	-1.3	0.9	1.2				
Dukem Admin Town	269.3	347.6	305.5	48.4	46.7	47.6	245.4	324.5	282.0	44.8	44.0	44.4	-78.3	-79.2	1.3	1.3	1.7	0.8	1.0	1.0				
Gelan Admin Town	104.7	92.4	98.7	12.7	9.4	11.0	50.9	51.2	51.1	7.9	7.4	7.7	12.4	-0.2	0.9	1.0	3.3	0.5	0.7	0.9				
Holota Admin Town	192.3	128.8	155.8	22.0	16.3	19.2	62.1	52.2	56.4	5.6	4.8	5.2	63.4	10.0	0.7	0.8	5.7	0.8	0.7	0.9				
Jimma Admin Town	96.9	71.3	81.8	25.1	21.2	22.9	51.2	44.0	46.9	14.9	11.9	13.2	25.5	7.2	0.7	0.9	3.9	3.0	0.8	0.8				
L/T/ L/Dadhi Admin Town	101.8	125.1	112.8	30.1	42.9	35.8	35.5	55.7	45.0	14.6	27.3	20.3	-23.3	-20.2	1.2	1.6	-12.8	-12.8	1.4	1.9				
Modjo Admin Town	123.6	140.8	132.5	26.6	20.5	23.4	68.6	91.3	80.3	16.5	15.6	16.0	-17.2	-22.7	1.1	1.3	6.1	0.9	0.8	0.9				
Nekemte Admin Town	144.5	115.6	127.7	53.3	48.6	50.9	60.7	56.8	58.4	30.3	29.4	29.8	28.9	3.9	0.8	0.9	4.7	0.9	0.9	1.0				
Robe Admin Town	119.6	109.1	113.9	14.7	13.4	14.0	54.4	62.0	58.5	5.4	7.0	6.3	10.5	-7.6	0.9	1.1	1.2	-1.5	0.9	1.3				
Sebeta Admin Town	163.4	139.8	150.1	41.6	30.6	35.7	88.7	73.8	80.3	25.2	21.5	23.2	23.6	14.9	0.9	0.8	11.0	3.7	0.7	0.9				
Shashemenne Admin Town	145.8	103.7	122.1	42.7	28.5	35.2	69.5	53.5	60.5	24.4	20.1	22.1	42.1	15.9	0.7	0.8	14.3	4.3	0.7	0.8				
Sululta Admin Town	114.9	114.2	114.6	16.1	17.1	16.5	52.2	59.0	55.5	7.6	11.7	9.6	0.7	-6.8	1.0	1.1	-1.0	-4.1	1.1	1.5				
Woliso Admin Town	170.2	125.7	144.4	30.8	28.8	29.8	82.1	57.1	67.6	15.6	20.7	18.1	44.5	25.0	0.7	0.7	1.9	-5.1	0.9	1.3				
Oromia (Average)	42.0	34.1	38.1	10.9	8.7	9.8	18.0	17.0	17.5	5.9	5.4	5.6	7.8	1.0	0.8	0.9	2.2	0.5	0.8	0.9				