

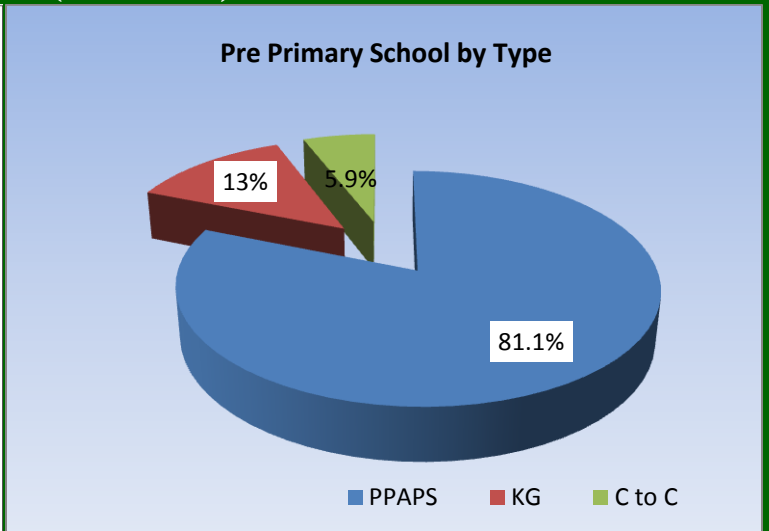

Education Statistics Annual Abstract 2007 E.C (2014/15)

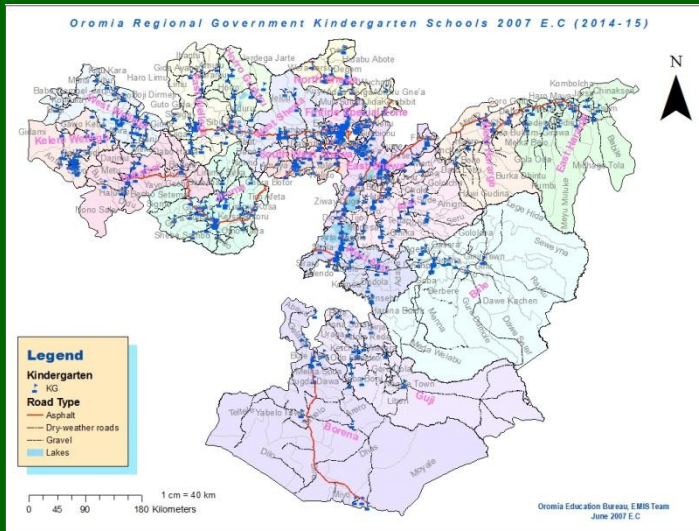

Five Years Trend of NER of Primary (1-8) 2003-2007 E.C (2010/11-2014/15 G.C)

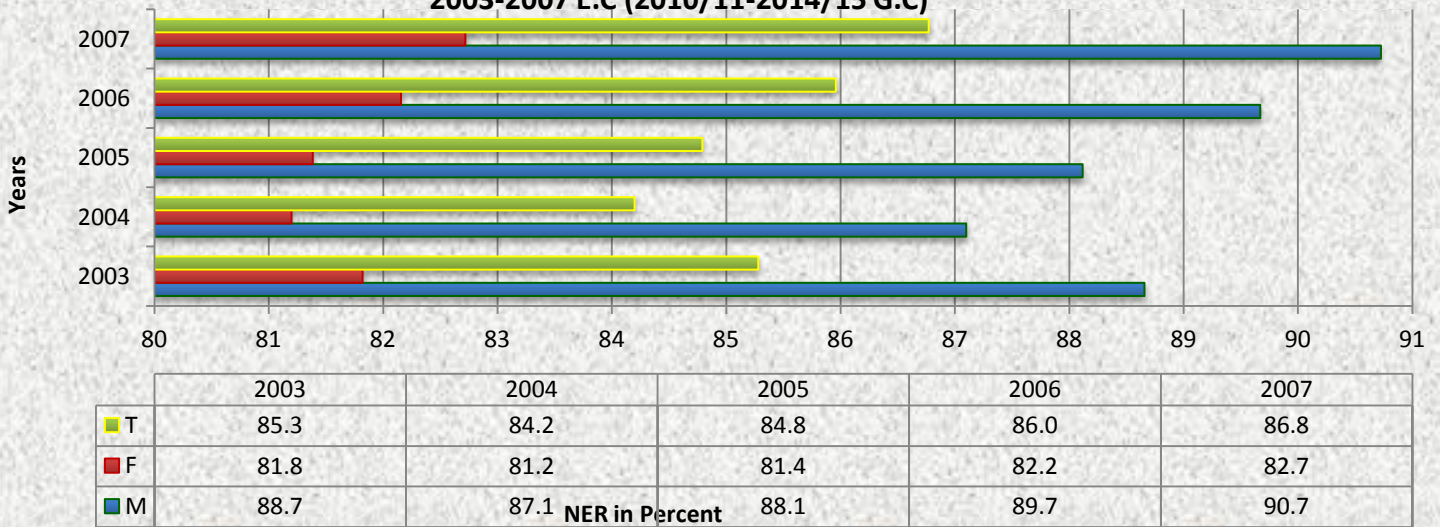

Oromia Education Bureau

Planning and Project Work Process

August 2015

Oromia Regional Government Primary Grade 1-8 Schools 2007 E.C (2014-15)

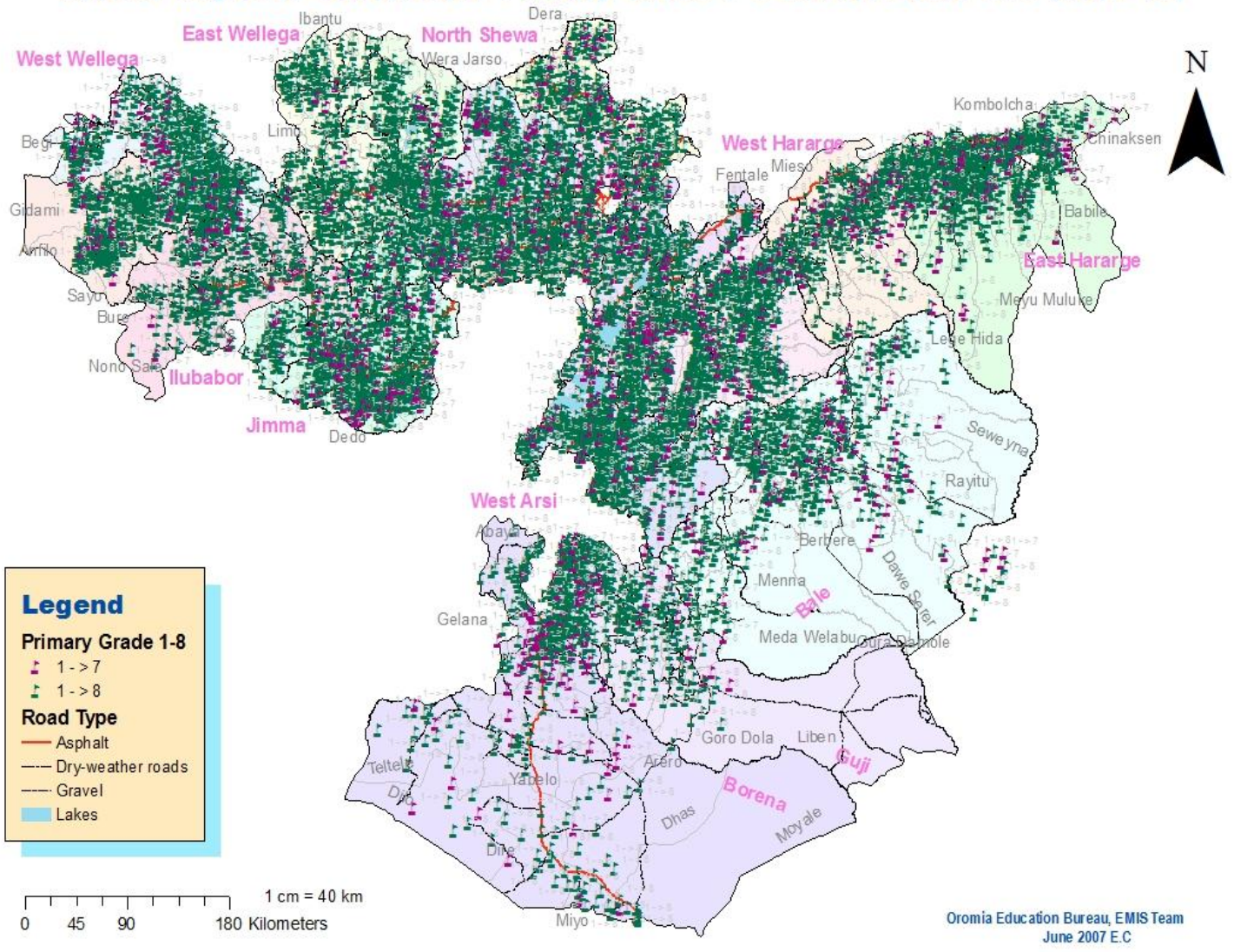

From Sustainable Development Goals Four and Five

Goal 4: Ensure inclusive and equitable quality education and promote Life-long learning opportunities for all.

Goal 5: Achieve gender equality and empower all women and girls.

OROMIA NATIONAL REGIONAL STATE
EDUCATION STATISTICS ANNUAL
ABSTRACT, 2007 (2014/15 G.C)

Prepared by
Oromia Education Bureau
Planning and Project Work Process
P.O.Box 8728
Finfinne

Table of Content

LIST OF TABLES	iv
List of Graphs.....	viii
List of Map	ix
FOREWORD	X
Abbreviations	xi
Introduction.....	xiii
EXECUTIVE SUMMARY	xvi
CHAPTER ONE.....	1
1. General Education.....	1
1.1. Pre-Primary Education.....	1
1.1.1. Introduction	1
1.1.2. School Information.....	1
1.1.3. Enrolment in Pre-Primary Education	3
1.1.4. Gross Enrolment Rates in Pre-primary Education	7
1.1.5. Teachers in Pre-primary Schools	9
1.1.6. Quality Indicators in Pre-Primary Education	10
1.1.6.1. Pupil Teacher Ratio (PTR).....	10
1.1.6.2. Pupil Section Ratio (PSR).....	10
2. Primary Education.....	11
2.1. Primary Schools Information	11
2.1.1 Number of Primary Schools by Ownership, Cycle & Number of CRCs.....	11
2.1.2. Geographical Locations of Primary Schools in the Region	22
2.1.3. Geographical Locations of Primary Second Cycle (Grade 5-8) schools	23
2.1.4. Geographical Locations of Primary (Grade 1-8) Schools and ABE centers.....	24
2.2. Primary Enrolment and Enrolment Rates.....	24
2.2.2. Gross Enrolment Rate (GER).....	31
2.2.3. Net Enrolment Rate (NER)	42
2.2.3. Enrolment of Children With Special Needs	52
2.2.6. Primary Enrolment	65

2.2.6.1. New Entrants in primary Education	65
2.2.6.3 Primary Gender Equity in the Last Five Years	79
2.4. Quality Of Primary Education.....	83
2.4.1. Teachers in Primary Education	84
2.4.2. Education Quality Indicators.....	98
2.4.2.1. Pupil Teacher Ratio and Pupil Section Ratio	98
2.6. Primary Schools Facilities.....	102
2.7. Primary Schools Finance.....	108
2.8 Efficiency of Primary Education.....	112
2.9.3 Internal Efficiency and Flow Rate	116
2.9.6 Primary Education Cohort Analysis.....	134
3. Secondary Education.....	150
3.1. Secondary Schools Information	150
3.1.2. Geographical Locations of Secondary schools	152
3.2. Equitable Access of Secondary Education.....	154
3.2.1. Gross Enrolment Rate (GER) of General Secondary Education Grade (9-10).....	154
3.2.2 .Net Enrolment Rate (NER) in Secondary First Cycle (9-10).....	157
3.2.3. Gross Enrolment Rate (GER) of Preparatory (11-12).....	160
3.2.3. Net Enrolment Rate (NER) of Preparatory (11-12)	163
3.2.5. Student Enrolment in Secondary Schools	165
3.2.5.3. Preparatory Enrolment by Stream	170
3.2.5. Preparatory Schools Special Need Education Enrolment by Type of Disability	171
3.3. Quality Indicators of Secondary & Preparatory Education.....	175
3.3.1. Secondary & Preparatory School Teachers qualification	175
3.3.2. Secondary & Preparatory (9-12) Teaching Staff by Specialization, Rank & Salary Scale ..	185
3.3.3. Secondary Grade 9-12, Natural Science & Mathematics Teachers	188
3.4. Ratios in Secondary and preparatory Education	194
3.5. Secondary Education Principals and Vice Principals	197
3.6. Secondary and Preparatory Schools Facilities	199
3.7. Secondary Schools Government Budget.....	205

3.7.1. Secondary Schools Revenue	205
3.8. Secondary Schools Laboratory and Library Availability.....	209
3.9. Efficiency in Secondary & Preparatory Schools.....	210
3.9.1. Secondary Education Dropout and Repetition Rates	210
3.9.2 Secondary Education Repeaters & Re admitters.....	212
3.9. National and Regional Exam Results.....	214
3.9.1. Regional Exam Results	214
3.9.2. National Exam Results	215
4. Non Formal Education	220
4.1. Alternative Basic Education /ABE/.....	220
4.2. Integrated Functional Adult Literacy/IFAL/ Program	228
5. Pastoral Woredas Education Statistical Data	232
6. College of Teachers Education	257
6.1 Enrolment in Diploma Program	257
6.1.1 Enrolment in Regular Diploma Program	257
6.1.2. 'CTE's Evening Enrolment in Diploma Program by Stream.....	265
6.1.3 Summer In-Service Diploma Program.....	269
6.3. Graduated Students in Diploma Program, 2007 EC	278
6.4. 'CTE's Academic and Technical Staff by Academic Level & Rank	281
6.4.1. Full time 'CTE's Academic Staff by Highest Education Level	281
6.4.2. Full time Ethiopian Academic Staff by Academic Rank	287
6.4.3. 'CTE's Technical Staff by Academic Level & Rank.....	294
6.4.4. Full Time Technical Staff by College, Department, Academic Rank	295
6.4.5. Full Time 'CTE' Staff by Academic Level.....	296
6.4.6. Full time 'CTE's Academic and Technical Staff by Attrition Case.....	299
Indicators by District	301-351

LIST OF TABLES

	PAGE
TABLE 1.1: NUMBER OF SCHOOLS OF KINDERGARTEN AND PRE PRIMARY.....	6
TABLE 1. 2: PRE PRIMARY EDUCATION GER	8
TABLE 1.3: KINDERGARTEN SCHOOLS SUMMARY	9
TABLE 2.1 GOVERNMENT PRIMARY SCHOOLS BY GRADE LEVEL	12
TABLE 2.2. NUMBER OF CRCs AND SCHOOLS BY OWNERSHIP	13
TABLE 2.3. GOVERNMENT AND NONE GOVERNMENT PRIMARY SCHOOLS BY GRADE LEVEL	19
TABLE 2.4: GOVERNMENT PRIMARY SCHOOLS BY GRADE LEVEL	20
TABLE 2.5 NONE GOVERNMENT PRIMARY SCHOOLS BY GRADE LEVEL	21
TABLE 2.6. AIR AND EQUITY INDICATORS BY ZONES	26
TABLE 2.7. APPARENT INTAKE AND NET INTAKE OF GRADE 1	28
TABLE 2.8. NET INTAKE RATE AND EQUITY INDICATORS BY ZONES	30
TABLE 2.9. PRIMARY FIRST CYCLE GROSS ENROLMENT RATE	34
TABLE 2.10. PRIMARY FIRST CYCLE GROSS ENROLMENT RATE BY LOCATION.....	35
TABLE 2.11. PRIMARY SECOND CYCLE GROSS ENROLMENT RATE.....	37
TABLE 2.12. PRIMARY 2ND CYCLE GROSS ENROLMENT RATE AND EQUITY INDICATORS.....	38
TABLE 2.14 PRIMARY 1-8 GROSS ENROLMENT RATE AND EQUITY INDICATORS	41
TABLE 2.15. PRIMARY FIRST CYCLE NER	44
TABLE 2.16: PRIMARY FIRST CYCLE NET ENROLMENT RATE AND EQUITY INDICATORS	45
TABLE 2.17 PRIMARY 5-8 NET ENROLMENT RATE	47
TABLE 2.18 PRIMARY 5-8 NET ENROLMENT RATE BY LOCALITY.....	48
TABLE 2.19 PRIMARY (1-8) NET ENROLMENT RATE.....	50
TABLE 2.20 PRIMARY (1-8) NET ENROLMENT RATE AND EQUITY INDICATORS.....	51
TABLE 2.21 PRIMARY ENROLLMENT OF CHILDREN WITH SPECIAL NEED EDUCATION BY ZONE.....	54
TABLE 2.22. PRIMARY ENROLLMENT OF CHILDREN WITH SPECIAL NEED BY CYCLE	61
TABLE 2.23. PRIMARY EDUCATION ORPHANS ENROLMENT BY ZONE	63
TABLE 2.24. PROPORTION OF ORPHANS ENROLMENT IN PRIMARY EDUCATION	64
TABLE 2.25. NEW ENTRANT TO GRADE ONE BY AGE	66
TABLE 2.26. PRIMARY ENROLMENT BY GRADE GOVERNMENT AND NON GOVERNMENT SCHOOLS	69
TABLE 2.27. PRIMARY ENROLMENT BY GRADE GOVERNMENT SCHOOLS	70
TABLE 2.28. PRIMARY ENROLMENT BY GRADE NONE GOVERNMENT SCHOOLS	71
TABLE 2.29. RURAL PRIMARY ENROLMENT BY GRADE	72
TABLE 2.30. URBAN PRIMARY ENROLMENT BY GRADE	73
TABLE 2.31. PRIMARY EDUCATION ENROLMENT BY LEVEL.....	74
TABLE 2.32. AMHARIC LANGUAGE PRIMARY SCHOOLS AND ENROLMENT BY GRADE	75
TABLE 2.33. PRIMARY EVENING ENROLMENT BY GRADE	76
TABLE 2.34. GOVERNMENT PRIMARY EVENING ENROLMENT BY GRADE.....	77
TABLE 2.35. NONE GOVERNMENT PRIMARY EVENING ENROLMENT BY GRADE.....	78
TABLE 2.36. FIVE YEARS TREND OF PRIMARY GENDER EQUITY BY GER.....	80
TABLE 2.37. FIVE YEARS TREND OF PRIMARY GENDER EQUITY BY NER.....	81

TABLE 2.38. PRIMARY OUT OF SCHOOL CHILDREN.....	83
TABLE 2.39. PRIMARY EDUCATION TEACHING STAFF QUALIFICATION BY ZONE	85
TABLE 2.40. PRIMARY SCHOOL (1-8) TEACHERS BY RANK	93
TABLE 2.41. PRIMARY EDUCATION SCIENCE AND MATHEMATICS TEACHING STAFF.....	95
TABLE 2.42. GOVERNMENT PRIMARY EDUCATION SCIENCE AND MATHEMATICS TEACHING STAFF	96
TABLE 2.43. PRIMARY SCHOOL (1-8) TEACHERS BY SALARY SCALE	97
TABLE 2.44. PRIMARY SCHOOLS STUDENT TEACHER AND STUDENT SECTION RATIO	100
TABLE 2.45. PRIMARY EDUCATION SCHOOL PRINCIPALS AND VICE PRINCIPALS.....	101
TABLE 2.46. GOVERNMENT AND NONE GOVERNMENT PRIMARY SCHOOLS AVAILABILITY OF WATER SUPPLY	102
TABLE 2.47. GOVERNMENT PRIMARY SCHOOLS AVAILABILITY OF WATER SUPPLY.....	103
TABLE 2.48. PRIMARY SCHOOLS TOILET AVAILABILITY	104
TABLE 2.49. GOVERNMENT PRIMARY SCHOOLS TOILET AVAILABILITY.....	105
TABLE 2.50. PRIMARY SCHOOLS ELECTRICITY AVAILABILITY.....	106
TABLE 2.51. PRIMARY SCHOOLS LIBRARY AVAILABILITY	107
TABLE 2.52. GOVERNMENT PRIMARY SCHOOLS REVENUE.....	109
TABLE 2.53. GOVERNMENT PRIMARY SCHOOLS EXPENDITURE	110
TABLE 2.54. PRIMARY NONE GOVERNMENT SCHOOLS REVENUE	111
TABLE 2.55. PRIMARY NONE GOVERNMENT SCHOOLS EXPENDITURE	111
TABLE 2.56. PRIMARY EDUCATION INTERNAL EFFICIENCY RATE (IER)	112
TABLE 2.57. SCHOOLING PROFILE BY LONGITUDINAL METHOD.....	115
TABLE 2.58. PRIMARY INTERNAL EFFICIENCY BY CYCLE.....	118
TABLE 2.59. PRIMARY DROPOUT RATE BY ZONE	125
TABLE 2.60. PRIMARY FIRST CYCLE TRANSITION RATE	127
TABLE 2.61. PRIMARY SECOND CYCLE TRANSITION RATE	128
TABLE 2.62. GRADE 5TH COMPLETION RATE BY ZONE	130
TABLE 2.63. PRIMARY EDUCATION COMPLETION RATE BY ZONE	131
TABLE 2.64. NUMBER OF REPEATERS IN PRIMARY EDUCATION	132
TABLE 2.65. NUMBER OF READMITTED STUDENTS IN PRIMARY EDUCATION.....	133
TABLE 2.66. FLOW RATE IN PRIMARY EDUCATION (BOTH SEX).....	138
TABLE 2.67. FLOW RATE IN PRIMARY EDUCATION (MALE)	139
TABLE 2.68. FLOW RATE IN PRIMARY EDUCATION (FEMALE)	140
TABLE 2.69. PUPILS YEAR BY GRADE OF COHORT	141
TABLE 2.70. PRIMARY EDUCATION COHORT ANALYSIS SURVIVAL RATE BY GRADE.....	142
TABLE 2.71. NUMBER OF PUPILS SURVIVED IN EACH GRADE OF THE COHORT	142
TABLE 2.72. PERCENTAGE OF DROPOUT BY GRADE OF THE COHORT.....	143
TABLE 2.73. NUMBER OF DROPOUT BY GRADE OF THE COHORT	144
TABLE 2.74. REPEATERS BY GRADE OF THE COHORT.....	145
TABLE 2.75. PERCENTAGE OF REPEATERS BY GRADE OF THE COHORT	146
TABLE 2.76. NUMBER OF GRADUATES FROM THE FINAL YEAR.....	147
TABLE 2.77. ENROLMENT BY YEAR OF THE STUDY FROM THE COHORT.....	147
TABLE 2.78. DROP OUT BY YEARS OF STUDY FROM THE COHORT	147
TABLE 2.79. GRADUATE BY YEARS OF STUDY FROM THE COHORT	148
TABLE 2.80. AVERAGE DURATION OF THE STUDY FOR GRADUATES FROM THE COHORT	148
TABLE 2.81. AVERAGE DURATION OF THE STUDY FOR DROPOUT FROM THE COHORT.....	148
TABLE 2.82. INPUT/OUTPUT RATIO FROM THE COHORT.....	149

TABLE 2.83. COEFFICIENT OF EFFICIENCY FROM THE COHORT	149
TABLE 2.84: PERCENTAGE OF WASTAGE SPENT ON REPETITION AND DROP OUT IN THE COHORT	149
TABLE 3.1. SECONDARY SCHOOLS, BY OWNERSHIP AND CYCLE.....	151
TABLE 3.2. SECONDARY (9-10) GROSS ENROLMENT RATE AND GENDER EQUITY INDICATORS.....	155
TABLE 3.3. GER AND EQUITY INDICATORS OF SECONDARY EDUCATION (9-10) BY LOCALITY	156
TABLE 3.4. SECONDARY (9-10) NET ENROLMENT RATE (NER) AND GENDER EQUITY INDICATORS.....	158
TABLE 3.5. TREND OF GENDER GAP BY GER IN SECONDARY & PREPARATORY EDUCATION FOR THE LAST FIVE YEARS	159
TABLE 3.6. SECONDARY (11-12) GROSS ENROLMENT (GER) & GENDER EQUITY INDICATORS	162
TABLE 3.7. SECONDARY (11-12) NET ENROLMENT (NER) & GENDER EQUITY INDICATORS.....	164
TABLE 3.8. GOVERNMENT AND NON GOVERNMENT SECONDARY & PREPARATORY SCHOOLS ENROLMENT BY GRADE.....	165
TABLE 3.9. GOVERNMENT SECONDARY & PREPARATORY SCHOOLS ENROLMENT BY GRADE	166
TABLE 3.10. NONE GOVERNMENT SECONDARY & PREPARATORY SCHOOLS ENROLMENT BY GRADE	167
TABLE 3.11. URBAN SECONDARY & PREPARATORY EDUCATION ENROLMENT BY GRADE.....	168
TABLE 3.12. RURAL SECONDARY & PREPARATORY EDUCATION ENROLMENT BY GRADE	169
TABLE 3.13. PREPARATORY ENROLMENT BY STREAM (70% NATURAL SCIENCE AND 30% SOCIAL SCIENCE)	170
TABLE 3.14. SECONDARY SCHOOL SPECIAL NEED EDUCATION ENROLMENT	171
TABLE 3.15. PERCENTAGE OF QUALIFIED SECONDARY & PREPARATORY SCHOOL TEACHERS.....	175
TABLE 3.16. SECONDARY & PREPARATORY TEACHING STAFF BY SPECIALIZATION	185
TABLE 3.16. SECONDARY & PREPARATORY TEACHING STAFF BY RANK	186
TABLE 3.18. SECONDARY & PREPARATORY TEACHING STAFF BY SALARY SCALE	187
TABLE 3.19. SECONDARY GRADE 9-10, SCIENCE MATHEMATICS TEACHERS BY SPECIALIZATION	188
TABLE 3.20. SECONDARY GRADE 11-12, SCIENCE MATHEMATICS TEACHERS BY SPECIALIZATION.....	189
TABLE 3.21. SECONDARY GRADE 9-12, SCIENCE MATHEMATICS TEACHERS BY SPECIALIZATION.....	190
TABLE 3.22. GOVERNMENT SECONDARY GRADE 9-10 SCHOOLS, SCIENCE MATHEMATICS TEACHERS BY SPECIALIZATION	191
TABLE 3.23. GOVERNMENT SECONDARY GRADE 11-12 SCHOOLS, SCIENCE MATHEMATICS TEACHERS BY SPECIALIZATION	192
TABLE 3.24. GOVERNMENT SECONDARY GRADE 9-12 SCHOOLS, SCIENCE MATHEMATICS TEACHERS BY SPECIALIZATION.....	193
TABLE 3.25. SECONDARY & PREPARATORY EDUCATION STUDENT TO TEACHER RATIO	194
TABLE 3.26. SECONDARY & PREPARATORY EDUCATION STUDENT TO SECTION RATIO.....	195
TABLE 3.27. SECONDARY GRADE 9-10 PRINCIPALS AND VICE PRINCIPALS	197
TABLE 3.27. PREPARATORY SCHOOLS PRINCIPALS AND VICE PRINCIPALS	198
TABLE 3.29. SECONDARY GRADE 9-10 SCHOOLS WATER AVAILABILITY	199
TABLE 3.29. PREPARATORY SCHOOLS WATER AVAILABILITY	200
TABLE 3.31. SECONDARY SCHOOLS GRADE 9-10 TOILET AVAILABILITY	201
TABLE 3.31. PREPARATORY SCHOOLS TOILET AVAILABILITY	202
TABLE 3.33. SECONDARY SCHOOLS GRADE 9-10 ELECTRIC POWER AVAILABILITY	203
TABLE 3.33. PREPARATORY SCHOOLS ELECTRIC POWER AVAILABILITY.....	204
TABLE 3.35. GOVERNMENT SECONDARY SCHOOLS GRADE 9-10, REVENUE BUDGET	205
TABLE 3.36. GOVERNMENT PREPARATORY SCHOOLS REVENUE BUDGET	206
TABLE 3.37. GOVERNMENT SECONDARY SCHOOLS GRADE 9-10, EXPENDITURE	207
TABLE 3.38. GOVERNMENT PREPARATORY SCHOOLS EXPENDITURE	208
TABLE 3.39. SECONDARY SCHOOLS LABORATORIES AND LIBRARIES AVAILABILITY	209
TABLE 3.40. SECONDARY EDUCATION DROPOUT AND REPETITION RATES.....	210
TABLE 3.41. NUMBER OF SECONDARY SCHOOL REPEATERS.....	212
TABLE 3.42. NUMBER OF SECONDARY SCHOOL RE ADMITTERS.....	213
TABLE 3.43. GRADE 8TH EXAMINATION RESULT.....	214

TABLE 3.44. GRADE 10TH EXAMINATION RESULT INCLUDING PASTORAL AREAS.....	215
TABLE 3.45. GRADE 10TH EXAMINATION RESULT EXCLUDING PASTORAL AREAS	216
TABLE 3.46. GRADE 12TH EXAMINATION RESULT.....	217
TABLE 4.1. FIVE YEARS TREND OF ABE ENROLMENT	221
TABLE 4.3. ALTERNATIVE BASIC EDUCATION /ABE/ENROLMENT BY PHASE	223
TABLE 4.4. ABE FACILITATORS BY HIGHER EDUCATION LEVEL AND TRAINING STATUS	224
TABLE 4.5. ABE FACILITATORS BY TRAINING STATUS	227
TABLE 4.6. FIVE YEARS TREND OF IFAL ENROLMENT	228
TABLE 4.7. INTEGRATED FUNCTIONAL ADULT LITERACY / IFAL/ NUMBER OF CENTERS AND ENROLMENT	229
TABLE 4.8. IFAL ENROLMENT BY PHASE	230
TABLE 4.9. NUMBER OF IFAL CENTERS BY TYPE OF DELIVERY	231
TABLE 5.1. PASTORAL WOREDAS PRE PRIMARY ENROLMENT	232
TABLE 5.2. PASTORAL WOREDAS PRE PRIMARY GROSS ENROLMENT RATE	233
TABLE 5.3. PASTORAL WOREDAS GRADE 1, NEW ENTRANTS BY AGE.....	234
TABLE 5.4. PASTORAL WOREDAS APPARENT AND NET INTAKE RATES AND GENDER EQUITY	235
TABLE 5.5. PASTORAL WOREDAS PRIMARY EDUCATION ENROLMENT	236
TABLE 5.6. PASTORAL WOREDAS PRIMARY FIRST CYCLE GROSS ENROLMENT RATE AND GENDER EQUITY.....	237
TABLE 5.7. PASTORAL WOREDAS PRIMARY SECOND CYCLE GROSS ENROLMENT RATE AND GENDER EQUITY	238
TABLE 5.8. PASTORAL WOREDAS PRIMARY EDUCATION GROSS ENROLMENT RATE AND GENDER EQUITY	239
TABLE 5.9. PASTORAL WOREDAS PRIMARY FIRST CYCLE NET ENROLMENT RATE AND GENDER EQUITY	240
TABLE 5.10. PASTORAL WOREDAS PRIMARY SECOND CYCLE NET ENROLMENT RATE AND GENDER EQUITY.....	241
TABLE 5.11. PASTORAL WOREDAS PRIMARY EDUCATION NET ENROLMENT RATE AND GENDER EQUITY.....	242
TABLE 5.12. PASTORAL WOREDAS PRIMARY FIRST CYCLE STAFF BY HIGHEST EDUCATION LEVEL	243
TABLE 5.13. PASTORAL WOREDAS PRIMARY SECOND CYCLE STAFF BY HIGHEST EDUCATION LEVEL	244
TABLE 5.14. PASTORAL WOREDAS PRIMARY EDUCATION STAFF BY HIGHEST EDUCATION LEVEL.....	245
TABLE 5.15. PASTORAL WOREDAS PRIMARY EDUCATION STUDENT TO TEACHER AND SECTION RATIOS	246
TABLE 5.16. PASTORAL WOREDAS PRIMARY EDUCATION DROPOUT RATE.....	247
TABLE 5.17. PASTORAL WOREDAS PRIMARY EDUCATION REPETITION RATE.....	248
TABLE 5.18 PASTORAL WOREDAS PRIMARY EDUCATION PROMOTION RATE	249
TABLE 5.19. PASTORAL WOREDAS SECONDARY EDUCATION ENROLMENT	250
TABLE 5.20. PASTORAL WOREDAS SECONDARY GRADE 9-10 GROSS AND NET ENROLMENT RATE AND GENDER EQUITY.....	251
TABLE 5.21. PASTORAL WOREDAS PREPARATORY EDUCATION GROSS AND NET ENROLMENT RATE AND GENDER EQUITY.....	252
TABLE 5.22. PASTORAL WOREDAS SECONDARY GRADE 9-10, TEACHING STAFF QUALIFICATION	253
TABLE 5.23. PASTORAL WOREDAS PREPARATORY SCHOOLS, TEACHING STAFF QUALIFICATION	254
TABLE 5.24. PASTORAL WOREDAS SECONDARY SCHOOLS STUDENT TO TEACHER AND SECTION RATIOS.....	255
TABLE 5.25. NUMBER OF PASTORAL WOREDAS EDUCATION INSTITUTION	256
TABLE 6.1. 'CTE'S REGULAR ENROLMENT IN DIPLOMA PROGRAM BY STREAM	258
TABLE 6.2. 'CTE'S EVENING ENROLMENT IN DIPLOMA PROGRAM BY STREAM	265
TABLE 6.3. 'CTE'S SUMMER ENROLMENT IN DIPLOMA PROGRAM BY STREAM, IN 2007 EC 1ST SEMESTER.....	270
TABLE 6.4. 'CTE'S ENROLMENT BY TYPE OF DISABILITY IN DIPLOMA PROGRAM, 2007 EC	275
TABLE 6.5. 'CTE'S STUDENTS ATTRITION, IN DIPLOMA PROGRAM	276
TABLE 6.6. GRADUATED STUDENTS IN DIPLOMA PROGRAM	278
TABLE 6.7. FULL TIME 'CTE'S ACADEMIC STAFF BY HIGHEST EDUCATION LEVEL.....	281
TABLE 6.8. FULL TIME 'CTE'S ACADEMIC STAFF BY ACADEMIC RANK	287
TABLE 6.9. 'CTE'S FULL TIME TECHNICAL STAFF BY ACADEMIC LEVEL.....	294

TABLE 6.10, 'CTE'S FULL TIME TECHNICAL STAFF BY ACADEMIC RANK, (2007 EC 1ST SEMESTER).....	295
TABLE 6.11. FULL TIME 'CTE' STAFF BY ACADEMIC LEVEL	296
TABLE 6.12. FULL TIME 'CTE'S ACADEMIC AND TECHNICAL STAFF BY ATTRITION CASE	299

List of Graphs

	Page
GRAPH 1: PRE-PRIMARY EDUCATION BY TYPE.....	2
GRAPH 2: ENROLMENT OF PRE-PRIMARY SCHOOLS.....	3
GRAPH 3: TREND OF NUMBER OF KINDERGARTENS.....	4
GRAPH 4: TREND OF ENROLMENT OF KINDERGARTENS.....	5
GRAPH 5: ZONAL COMPARISON OF GER IN PREPRIMARY.....	7
GRAPH 6: NUMBER OF PRIMARY SCHOOLS BY OWNERSHIP.....	11
GRAPH 7. TREND OF AIR IN THE LAST FIVE YEARS.....	25
GRAPH 2.3. TREND OF NIR IN THE LAST FIVE YEARS	29
GRAPH 2.4. TREND OF GER IN PRIMARY FIRST CYCLE IN THE LAST FIVE YEARS.....	32
GRAPH 2.8: FIVE YEARS TREND OF PRIMARY 5-8 NER.....	46
GRAPH 2.9. FIVE YEARS TREND OF PRIMARY 1-8 NER.....	49
GRAPH 2.10 PRIMARY FIRST CYCLE SPECIAL NEED ENROLMENT BY TYPE OF DISABILITY	53
GRAPH 2.11. PRIMARY GRADE 5-8, SPECIAL NEED ENROLMENT BY TYPE OF DISABILITY	53
GRAPH 2.12 PRIMARY GRADE 1-8, SPECIAL NEED ENROLMENT BY TYPE OF DISABILITY.....	53
GRAPH 2.13 ZONAL COMPARISON OF PRIMARY SPECIAL NEED EDUCATION	60
GRAPH 2.24. NEW ENTRANT ENROLMENT BY AGE	65
GRAPH 2.15. PERCENTAGE OF DISTRIBUTION OF PRIMARY EDUCATION ENROLMENT BY GRADE	67
GRAPH 2.16 . ZONAL COMPARISON OF GOVERNMENT SCHOOLS PRIMARY ENROLMENT.....	68
GRAPH 2.17. FIVE YEARS TREND OF PRIMARY GENDER EQUITY BY GER	80
GRAPH 2.18. FIVE YEARS TREND OF PRIMARY GENDER EQUITY BY NER	81
GRAPH 2.19. FIVE YEARS TREND OF PRIMARY (1-8) STUDENT-TEACHER RATIO	99
GRAPH 2.20. FIVE YEARS TREND OF PRIMARY (1-8) STUDENT-SECTION RATIO.....	99
GRAPH 2.21. SCHOOLING PROFILE BY LONGITUDINAL METHOD	116
GRAPH 2.22. PRIMARY EDUCATION PROMOTION RATE.....	119
GRAPH 2.23. PRIMARY EDUCATION SHARE OF REPEATERS.....	120
GRAPH 2.24. PRIMARY EDUCATION REPETITION RATE	121
GRAPH 2.25. FIVE YEARS TREND OF PRIMARY STUDENTS REPETITION RATE	121
GRAPH 2.26. PRIMARY EDUCATION DROPOUT RATE BY GRADE	123
GRAPH 2.27. FIVE YEARS TREND OF PRIMARY EDUCATION DROPOUT RATES.....	124
GRAPH 2.28. FIVE YEARS TREND OF GRADE 1 STUDENTS DROPOUT RATES	124
GRAPH 2.30. FIVE YEARS TREND OF TRANSITION RATE IN PRIMARY EDUCATION	129
GRAPH 2.31. SURVIVAL BY GRADE OF THE COHORT	143
GRAPH 2.32. NUMBER OF DROPOUTS IN EACH GRADE OF THE COHORT	144
GRAPH 2.33. NUMBER OF REPEATERS OF THE COHORT BY GRADE.....	145
GRAPH 3.1. FIVE YEARS GER TRAINED OF SECONDARY FIRST CYCLE (GRADE 9-10)	154
GRAPH 3.2. FIVE YEARS NER TREND OF SECONDARY FIRST CYCLE (9-10)	157
GRAPH 3.3. FIVE YEARS TREND OF SECONDARY (9-10) GENDER GAP	160
GRAPH 3.4. FIVE YEARS TREND OF SECONDARY (11-12) GENDER GAP	160
GRAPH 3.5. FIVE YEARS TREND OF PREPARATORY NER	163

GRAPH 3.6. FIVE YEARS TREND OF SECONDARY (9-10) STUDENTS SECTION RATIO.....	196
GRAPH 4.1. FIVE YEARS TREND OF ABE ENROLMENT	220
GRAPH 4.2. FIVE YEARS TREND OF IFAL ENROLMENT	228

List of Map

	Page
MAP 1: KINDERGARTEN SCHOOLS LOCATION MAP AT REGIONAL LEVEL 2007 E.C (2013/14 G.C).....	ERROR! BOOKMARK NOT DEFINED.
MAP 2. PRIMARY FIRST CYCLE GEOGRAPHICAL LOCATIONS.....	22
MAP 3. PRIMARY SECOND CYCLE GEOGRAPHICAL LOCATIONS.....	23
MAP 4. PRIMARY SCHOOLS (GRADE 1-8) GEOGRAPHICAL LOCATIONS	24
MAP 5. GEOGRAPHICAL LOCATIONS OF SECONDARY FIRST CYCLE (GRADE 9-10) SCHOOLS	152
MAP 6. GEOGRAPHICAL LOCATIONS OF PREPARATORY (GRADE 11-12) SCHOOLS	153

FOREWORD

The Education Abstract is an annual publication that is dependent on the Annual School Census (ASC) that provides information on quality and relevant education to our Region and country as well. The Annual School Census is used to assess the performance of the sector against set targets of educational indicators and informed policies of education sector. Indeed, this 2007 E.F.Y annual abstract report includes all information of education sub-sectors and programs such as Pre-primary, Primary, Secondary, Preparatory and College of Teachers Education sub-sectors and Non-Formal Education program as well. It also high lights the key indicators of access, equity, internal efficiency and quality of education achieved in the Region.

Therefore, I wish to thank our staffs who participated in getting all the information in this document from schools up to Bureau level. Special thanks also go to our development partners for the financial and technical supports. In the same vein, I also wish to recognize all those who in different capacities have made this publication a reality. Lastly, we appreciate the comments you always make on our publication, so as to improve our subsequent edition.

Merga Feyissa Tulu
Bureau Head

Abbreviations

ABE	Alternative Basic Education
AAGR	Annual Average Growth Rate
AFR	Adult Facilitator ratio
AIR	Apparent Intake Rate
ASC	Annual School Census
CE	Coefficient of Efficiency
CRC	Cluster Resource Center
CR	Completion Rate
CSA	Central Statistics Agency
CTE	College of Teachers Education
DEO	District Education Office
DR	Dropout Rate
EFA	Education for All
EMIS	Education Management Information System
GER	Gross Enrolment Rate
GIR	Gross Intake Rate
GPI	Gender Parity Index
IER	Internal Efficiency Rate
IOR	Input Output Rate
IFAL	Integrated Functional Adult Literacy
KG	Kindergarten
MDG	Millennium Development Goal
NER	Net Enrolment Rate
NIR	Net Intake Rate
NGO	None Governmental Organization

OEB	Oromia Education Bureau
PI	Parity Index
PSR	Pupil Section Ratio
PTR	Pupil Teacher Ratio
PYW	Pupil Years Wasted
PPAPS	Pre- Primary Attached to Primary Schools
PR	Promotion Rate
RR	Repetition Rate
RUPI	Rural Urban Parity Index
SMASEE	Strengthening Mathematics And Science Education in Ethiopia
SR	Survival Rate
SAP	School Age Population
SFR	Student Facilitator Ratio
ToT	Training of Trainers
TR	Transition Rate
TPY	Total Pupils Years
UPE	Universal Primary Education
WR	Wastage Rate
ZEO	Zone Education office

Introduction

The vision of Oromia Education Bureau is to provide quality education for all. The overall goal is also to provide relevant and quality education for all citizens most especially for disadvantaged, to enable those acquiring skills which will make them functionally literate and productive to facilitate poverty alleviation and promote the rapid socio-economic growth of the Region as well as the country.

The Mission of Oromia Education Bureau is to provide, support, guide, coordinate, regulate and promote quality education to all persons in the region for national integration. Our mandate is also to plan, formulate, analyze, monitor, evaluate and review policies, providing technical support and guidance, and set regional standards for the Education Sector based on National frame work.

The Oromia Education Bureau policy priorities are; to ensure universal and equitable access to quality education for all children, to improve the quality of Education at all levels, to ensure equal access by Gender, disadvantage locality and special needs at all levels and to build capacity of educational leadership for planning, implementation, monitoring and accountability.

The annual education census exercise allows the Oromia Education Bureau to collect all the necessary information about education in Oromia. This information is used as an input into planning and monitoring the provision of quality and relevant education for the Region. It is intended that the census should address the information needs of all stakeholders. In its efforts to improve on the timeliness, accuracy, reliability and availability of information to various users, The Ministry of Education design and implement EMIS both by developing the necessary software and re-engineering practices and procedures in collaboration to regional Education Bureau. Despite the numerous efforts, decentralization of the EMIS data base has not taken off at district level due to infrastructure and capacity (human and financial) constraints. However, a lot has been achieved in terms of decentralizing the EMIS data base at zonal level. Additionally, success has been made in implementing data management and capacity building at various levels and the struggle is still on.

I. Data Gathering

The ASC 2014/15 covered all educational institutions across the Region. There are 18 zones, 12 Administrative Towns, 298 districts and 2519 Cluster Resource Centers (CRC) in the Region.

- The Regional EMIS team conducted the ToT training for all District Education Office (DEO), Zonal/Admin Town Education offices (ZEO) statistician on annual census questioners, and the ToT trainers also conduct training for CRC supervisors and school directors at CRC level.
- The CRC supervisors, DEO and ZEO statisticians were overseeing the filling, retrieval and authentication of filled questioners by the school Directors,
- The Regional EMIS team was conducting ToT, overseeing the distribution and collection of census questioners.
- The exercise of gathering data was implemented over a maximum of 21 days, depending on the number and size of the districts in each of the clusters.
- The first half of the exercise was spent on conducting of the training of Trainer workshops at Regional, zonal and District level for statisticians. The objectives of the workshops were to brief how to fill the questioner. Filling of ASC 2014/15 questionnaires by school directors were completed within 7days. Finally, verification and authentication of filled census questionnaires by respective district Education officials.
- The last half of the exercise was spent on checking, verification and retrieval of authenticated questionnaires by the Zonal officials and settling conditions for data entering at zonal level.

II. Data Processing and Verification

Data entry was done by data entry clerks hired to specifically enter data under the supervision of the EMIS technical team at zonal level. It is captured using the EMIS database soft ware operating on a local area network. During data entry only questionnaires without errors were entered and incorrectly filled questionnaires were either referred to respondents or edited by Zonal staff. Data verification was held at zonal and regional level, so as to ensure its quality was and to limit the time spent on data cleaning.

III. Data Validation

Regional EMIS team carried out verification exercises as sample studies to verify the EMIS database. Following this the draft of educational annual Abstract of the year 2014/15, were developed and then circulated among the directorate and work process of the Regional Education Bureau for comments, and the comments were applied in the refinement of annual abstract development.

EXECUTIVE SUMMARY

Oromia Education Bureau gathers, compiles, analyses and disseminates educational information annually that covers all education subsectors i.e. Pre-primary, Primary, Secondary, Preparatory, Non-formal Education and CTE. In the same phenomenon, data from schools was collected during ASC 2014/15, compiled and analyzed in this publication. Data about students' performance obtained from National and Regional Examination was also analyzed as indicated in the findings. The summaries of key findings from the 2014/15 ASC by subsector are presented here below;

1.1. Pre-Primary Schools

- The total enrolment of 723,851 was registered in the 12,102 pre-primary (KG, PPAPS and C to C) institutions that responded to the 2014/15 ASC with a female enrolment share of 47.4%.
- The total number of teachers in Kindergarten schools was 5,926 (73.5% of female) that tells us the Pupil Teacher Ratio (PTR) of the level is 1:30. This is an indication that for every 30 pupils in Kindergarten there is a teacher to take care.
- The Census recorded 4887 classrooms translating into a Pupil Section Ratio (PSR) of 37:1 implying that for each Kindergarten classroom there is an average of 37pupils.
- However, the proportion of children those enrolled in pre-primary (KG, PPAPS and C to C) to the population of total 4 to 6 years old children in the region, is meant to be low, 22%. This is an indication that 78% of the population is meant to be not in pre-primary.

1.2. Primary Schools

- A total of 13,346 primary schools returned the ASC 2014/15 questionnaires. Of these, 12,474 are Government owned while 982 are Non-Governmental.
- The total enrolment in those 13,346 primary schools was 6,841,930 (3,651,536 male and 3,190,394 female). This shows that the gender parity gap has still fewer than 50% with female having a slightly lower share of 46.6%. Government schools enumerated registered total enrolment of 6,625,021 (3,541,431 male and 3,083,590 female).
- A total of 128,934 teachers (77,588 male and 51,346 female) were registered in all primary schools with a gender imbalance of 60.2% in favor of male teachers that shows, Pupil Teacher

Ratio (PTR) of 53:1. In Government schools there were 121,622 (48,836 male and 72,786 female) teachers showing PTR of 55:1 which is slightly higher than the overall ratio by 2.

- A total of 119,596 sections were recorded during the ASC 2014/15. This translates into a Pupil Section Ratio (PSR) of 57.

1.3. Secondary Schools

- 861 secondary Grade (9-10) schools (775 Government and 86 Non Government schools) responded to the 2014/15 ASC. In those schools student enrolment reaches 559,814 of which (303,389 are male and 256,425 are female). Government schools had a total of 646,426 (353,121 male and 293,305 female) students.
- A total of 20,712 teachers (16.24% female) were recorded during the ASC 2014/15 translating to Student Teacher Ratio (STR) of 27:1. This implies that on average each 27 students are attended by one teacher.
- The registered sections in 2014/15 were 9,480 this translates into a Pupil Section Ratio (PSR) of 59.

1.4. Preparatory Schools

A total of 295 preparatory schools responded to the 2014/15 ASC of which 266 were government schools 116,195(64,757 male and 51,438 female) students were enrolled for this cycle, among them 94.4% were in government institutions. In all preparatory schools the share of girl's parity gap was 44.3%. This shows that the gender parity gap has still far from average 50% by 5.7%. A total of 5,512 teachers were registered in all the preparatory schools enumerated which translate to a student to teacher ratio of 21. It implies that regionally each 21 students in preparatory schools are attended by one teacher. The registered classrooms in 2014/15 were 2,297. This interprets into a Pupil Section Ratio (PSR) of 51.

1.5. ABE and IFAL Program

- A total of 2491 ABE centers responded to the 2014/15 ASC. Majority of them are owned by Government.
- A total of 156,053 (88,691 male and 67,362 female) learners were registered in these ABE centers where 43.2% of them were girls. A total of 6,786 Facilitator (32% female) were recorded

during the ASC 2014/15 translating to Student to Facilitator Ratio (SFR) of 23:1. This implies that on average each 23 students are attended to one facilitator.

- A total of 17,843 IFAL centers responded to the 2014/15 ASC. A total of 2,577,894 (1,448,509 male and 1,129,385 female) learners were registered in these centers of which 43.8% of them were female.
- A total 62,883 Facilitator (38.4% female) were recorded during the ASC 2014/15 translating Adult to Facilitator Ratio (AFR) of 41:1. This implies that on an average each 41 adults are attended to one facilitator. The program was implemented with integration of different sectors such as Education, Health, Agriculture, Micro Business and the like.

1.6. College of Teachers Education

- All the 12 College of Teachers Education (CTE) in the region were responded to the 2014/15 ASC and all of them are government owned.
- A total of 15,691 regular students (7,313 male and 8,378 female) were registered for all modalities in all CTE institutions, of which 53.4% are female.
- For in-service-training program 24,036 summer diploma student teachers (16,434 male and 7,602 female) were registered for all modalities in all CTE institutions, of which 46.26% are female.
- A total of 584 instructors/lecturers were registered with a gender imbalance of 94.4% in favor of male. Regarding qualification, around 68.8% of them had attained master degree and none of them had Phd.
- All are Full time teachers of which (553 are male and 31 are female). The ratio of Student to instructors/Lecturer in CTE institutions was 28:1.

1.7. Limitations of Data

Responses to the census were received from pre-primary, primary, secondary, preparatory schools, ABE and IFAL centers and college of teachers' institutions. It is vital to note that of late schools response has greatly improved especially in the private owned schools. The age data supplied may to some extent have some misreporting since the primary source of data is the school director who may not be very familiar with the correct ages of some of the pupils. In addition age data records, in most cases families of pupils are very inadequately managed of their kids' age.

The definitions on school location were structured in reference to facilities and geographical location. But in practice the characteristics appear different yet they qualify for different geographical location. Categorization of locations by school director was difficult since the terms apply differently and are relative in meaning. This statistical abstract has been compiled from data relating to only the institutions that returned their ASC forms.

CHAPTER ONE

1. General Education

1.1. Pre-Primary Education

1.1.1. Introduction

The Oromia National Regional Government Education Bureau recently embarked on development of the pre-primary sub sector since constructive impact on further learning in primary education and beyond significantly dwells on Early Childhood Development (ECD) education. Developments have been under taken to boost the performance in this subsector to achieve EFA goals; for instance the development of the early childhood curriculum & teacher training among others. Pre-primary Education basically includes enrollment of children from age 4-6. Non-governmental organizations, communities, private institutions and religious based organizations are the operators of kindergarten program whereas, government is involved in developing curriculum, teachers' training and providing supervisory supports for kindergarten program. Additionally, our Regional Education Bureau was involved on pre-primary attached to primary schools (PPAPS) and child to child program to access rural children of the level.

1.1.2. School Information

A total number of 12,102 pre-primary respondents replied to the ASC 2014/15. As illustrated on Chart 1 below, out of these pre- primary schools the majority 9,817 (81.1%) were PPAPS followed by KG 1,543 (13%) and lastly 742 (5.9%) were Child to Child centers.

Graph 1: Pre-Primary Education by Type

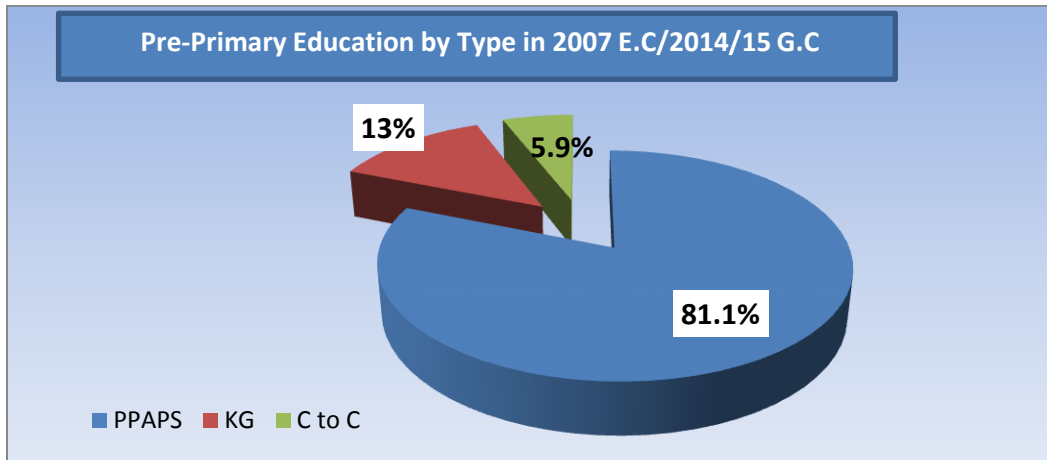

Most Government primary schools, more than 75%, have been applying ECDs as annexes. Since the development of the ECD curriculum was supported by Government, there is a direction that all Government primary schools have to conduct the program; that is why most of the schools are currently involved in the implementation of Early Childhood Education.

Results from the ECD census indicate that majority of the ECD centers are attached to primary schools with a percentage composition of 81.1% whereas 18.9% of the centers are not attached.

Map 1. Kindergarten Schools Location Map at Regional Level

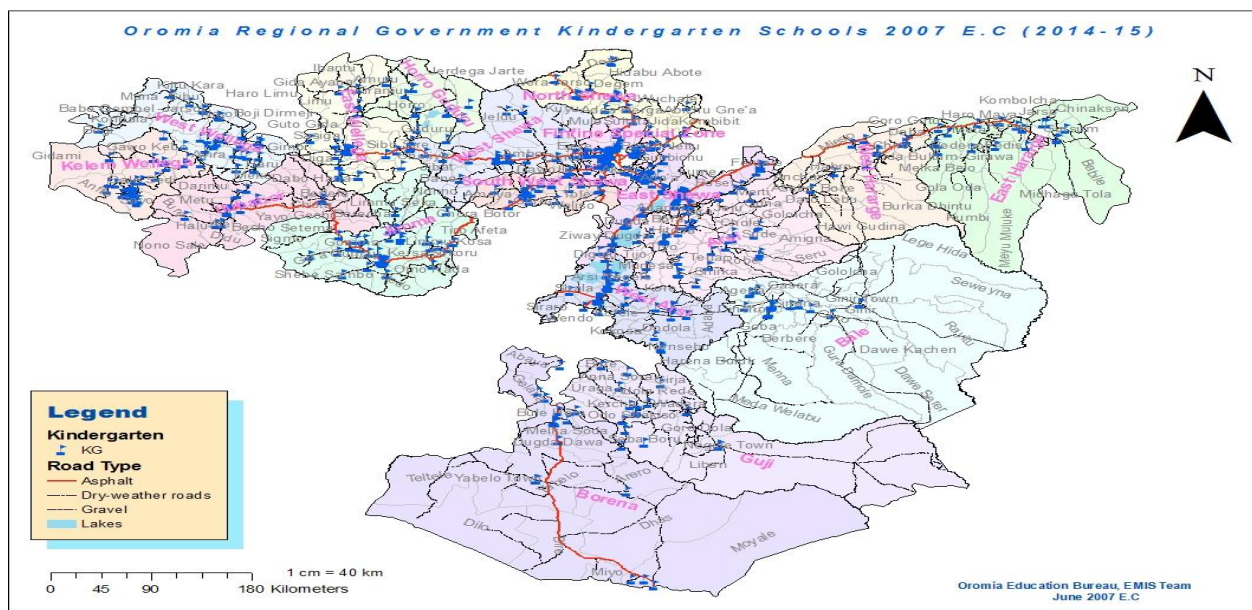

As Map 1 shows, the distribution of most of KGs in the Region were located in urban areas, whereas if we look at zonal level the highest number of KGs (50) are in East Shoa Zone, and the lowest (11) are in Horo Guduru Wollega. As we can observe from the distribution of the GIS school location point data of KGs in the region, all zones and administrative towns needs due attention in increasing access of kindergarten schools in all unreached woredas.

Moreover, when we look at Table 1.1, the availability of KGs is insufficient across the region, for example, 566 KGs (36.7%) are found only in urban areas, amongst Adama town has 107 KGs, so that the issue needs attention to minimize the disparity gap of urban and rural.

1.1.3. Enrolment in Pre-Primary Education

As can be seen from graph 2, below, a total enrolment of 723,851 pupils was registered with a slight gender imbalance of 52.6% in favor of boys. Of these, PPAPS class enrolment had the largest share of 497,229 (47.2% female share) followed by KG which had 179,921 (48.4% are female) share, whereas C to C had the least share of 46,701 (47% female).

Graph 2: Enrolment of Pre-Primary Schools

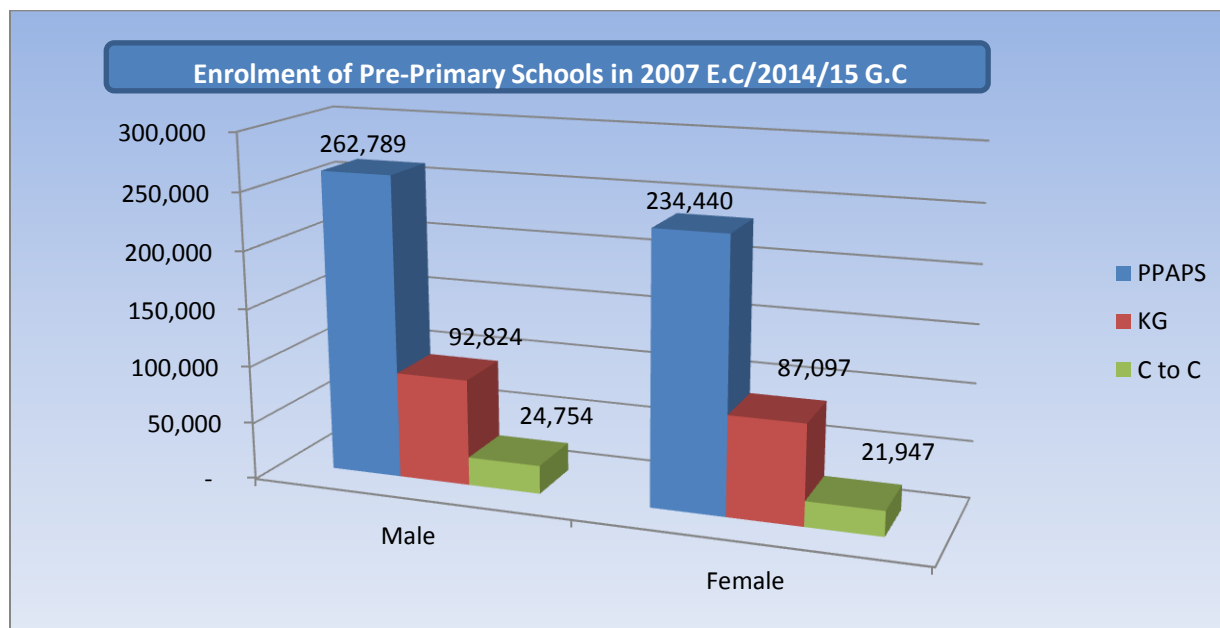

Graph 3 and 4, below shows that, the number of KGs increased from 1,191 in 2003 E.C to 1543 in 2007 E.C and enrolment in KGs has increased from 123,415 in 2003 E.C to 179,921 in 2007

E.C. The AAGR of schools were 6.7% while the enrolment was 9.9%, the enrolment growth shows that it is slow. Preprimary enrolment needs to be move forward faster to improve the low GER of the sector, in comparison to the high number of preprimary school age children. As the data of SAP of preprimary children indicates most of children are still out of preprimary schools. Policies and strategies need to be implemented with the Growth and Transformation Plan of Education sector, to achieve the desired fast growth.

Graph 3: Trend of Number of Kindergartens

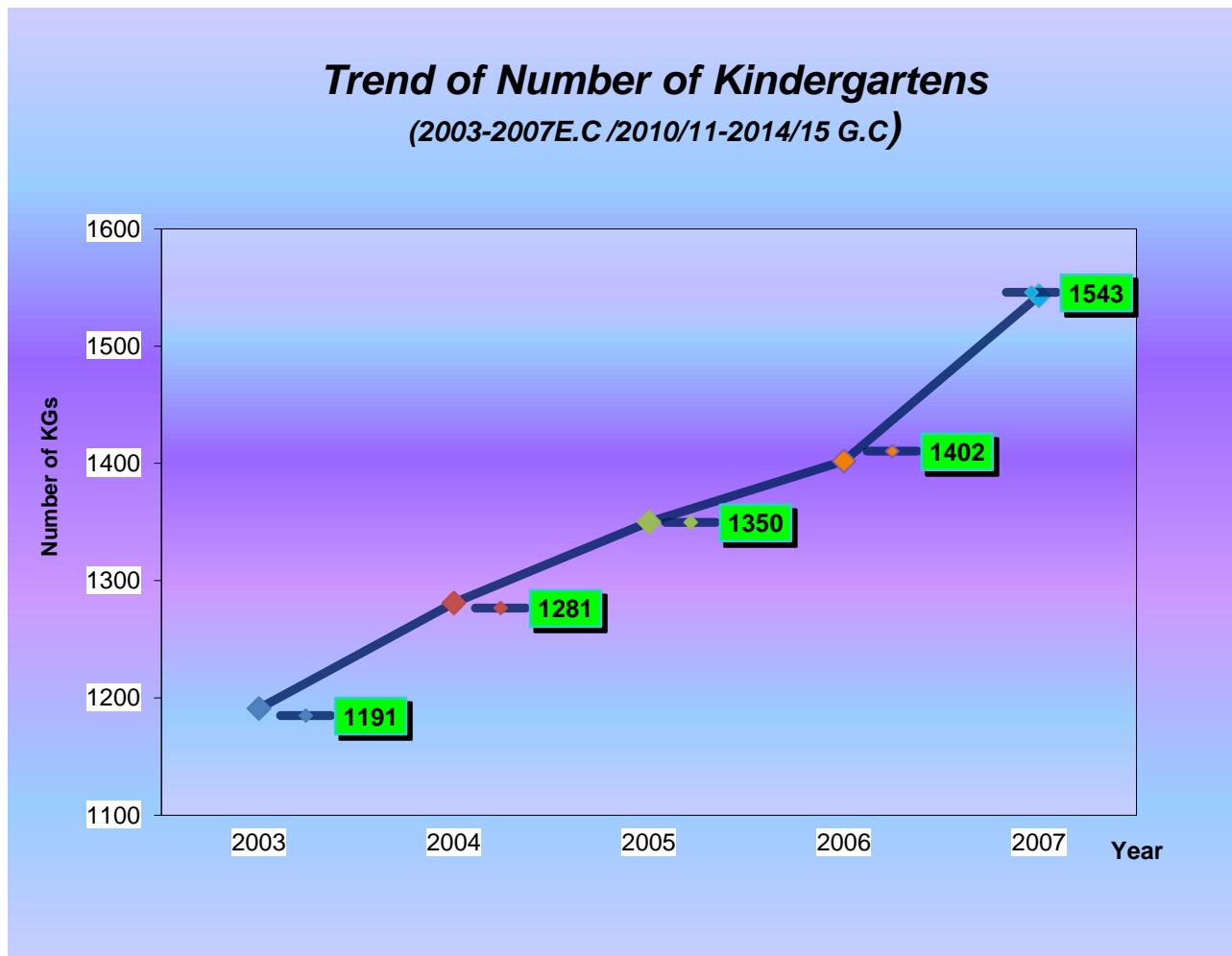

Graph 4: Trend of Enrolment of Kindergartens

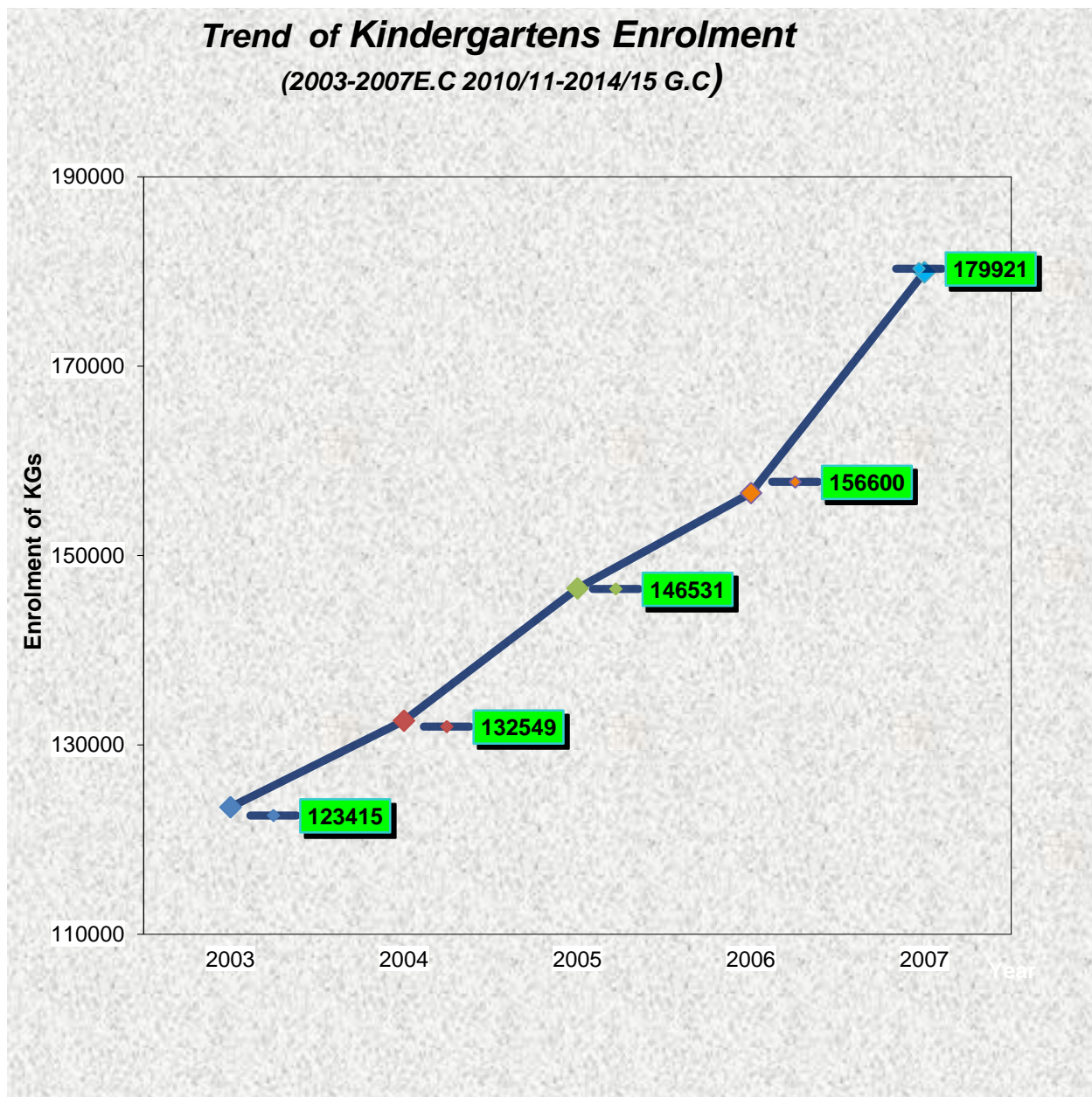

Table 1.1: Number of Kindergarten and Pre Primary Schools

Number of Kindergarten and Pre Primary Schools, SAP and Enrolment in 2007 EC (2014/15 G.C.)																			
ZONE	No of Schools				SAP age (4-6)			Enrolment											
								KG			PPAP			Child to Child			Total Pre Primary		
	KG	PPAP	CC	Total	M	F	T	M	F	T	M	F	T	M	F	T	M	F	T
Arsi	73	838	91	1002	163338	158907	322245	4546	4381	8927	19044	17689	36733	3392	2952	6344	26982	25022	52004
Arsi west	87	527	36	650	134216	130195	264411	5644	5029	10673	22006	19550	41556	450	445	895	28100	25024	53124
Bale	44	620	83	747	91683	87890	179573	3030	2918	5948	13855	12088	25943	2341	1919	4260	19226	16925	36151
Borena	42	391	22	455	64910	63146	128056	3249	2931	6180	9297	7925	17222	324	257	581	12870	11113	23983
Fin/ Surround S/Zone	55	271	3	329	24880	24200	49080	2923	2690	5613	4607	4159	8766	67	27	94	7597	6876	14473
Guji	56	337	22	415	98934	95406	194340	3724	3348	7072	5941	4739	10680	385	349	734	10050	8436	18486
Hararge West	28	610	94	732	122636	117221	239857	1839	1660	3499	20419	16191	36610	3779	3169	6948	26037	21020	47057
Hararge East	43	854	83	980	178616	172313	350929	3194	2945	6139	32485	27263	59748	2336	1966	4302	38015	32174	70189
Horo Guduru Wollega	21	270	3	294	32956	32625	65581	1373	1167	2540	5165	5019	10184	106	106	212	6644	6292	12936
Illu Aba Bora	36	664	8	708	75951	74191	150142	1776	1587	3363	16772	15308	32080	232	217	449	18780	17112	35892
Jima	71	803	33	907	153709	151393	305102	3200	3096	6296	18050	16639	34689	749	735	1484	21999	20470	42469
Kellem Wollega	55	366	8	429	45853	44420	90273	2350	2180	4530	8142	7346	15488	141	146	287	10633	9672	20305
Shoa East	99	547	24	670	64980	62205	127185	7867	7506	15373	17635	16309	33944	725	675	1400	26227	24490	50717
Shoa North	40	560	59	659	62840	61638	124478	2160	2151	4311	11921	10730	22651	1337	1139	2476	15418	14020	29438
Shoa South West	50	300	18	368	53629	52493	106122	2891	2707	5598	6575	5724	12299	1084	850	1934	10550	9281	19831
Shoa West	70	736	108	914	117738	115298	233036	4372	4117	8489	23184	21449	44633	5431	5108	10539	32987	30674	63661
Wollega East	36	449	28	513	67479	65939	133418	1492	1368	2860	10120	9519	19639	1321	1308	2629	12933	12195	25128
Wollega West	71	544	14	629	77088	75057	152145	2533	2184	4717	12711	12020	24731	322	324	646	15566	14528	30094
Adama/Town	107	24		131	10471	10668	21139	7923	7325	15248	1295	1305	2600				9218	8630	17848
Asella/Town	34	11	1	46	2161	2210	4371	1507	1502	3009	335	323	658	44	44	88	1886	1869	3755
Bishoftu/Town	58	22		80	5679	5705	11384	3222	3050	6272	644	646	1290				3866	3696	7562
Burayu/Town	87	7		94	2890	2885	5775	4485	4412	8897	191	165	356				4676	4577	9253
Dukem/Town	9	5		14	561	683	1244	795	731	1526	115	134	249				910	865	1775
Gelan/Town	7	6		13	420	402	822	216	228	444	80	93	173				296	321	617
Jimma/Town	52	15		67	4305	4430	8735	3638	3354	6992	604	643	1247				4242	3997	8239
L/Tafo /L/Dhadhi/Tc	20	4		24	1074	1052	2126	720	674	1394	143	119	262				863	793	1656
Nekemte/Town	22	8	1	31	2668	2648	5316	1276	1175	2451	267	241	508	34	29	63	1577	1445	3022
Sebeta/Town	100	11	2	113	4005	3949	7954	5461	5594	11055	541	501	1042	134	172	306	6136	6267	12403
Shashemene/Town	54	9	1	64	8298	7802	16100	4746	4397	9143	399	373	772	20	10	30	5165	4780	9945
Sululta/Town	16	8		24	1584	1614	3198	672	690	1362	246	230	476				918	920	1838
Total oromia	1543	9817	742	12102	1679167	1633071	3312238	92824	87097	179921	262789	234440	497229	24754	21947	46701	380367	343484	723851

1.1.4. Gross Enrolment Rates in Pre-primary Education

GER of pre-primary education is defined as the percentage of total number of children in the level out of total population of 4-6 age, irrespective of age groups in the region or in a given zones.

As shown from Table 1.2 below, the Gross Enrolment Rate (GER) for Kindergarten (KG), Pre-Primary Attached to Primary Schools (PPAPS) and Child to Child program in 2007 E.C. was 21.9% (M= 22.7% F= 21.0%). When we consider only KGs the figure falls drastically to 5.4 %. The gender parity index in 2007 E.C. was 0.93, which shows that there are more boys than girls in the system.

Graph 5: Zonal Comparison of GER in Preprimary

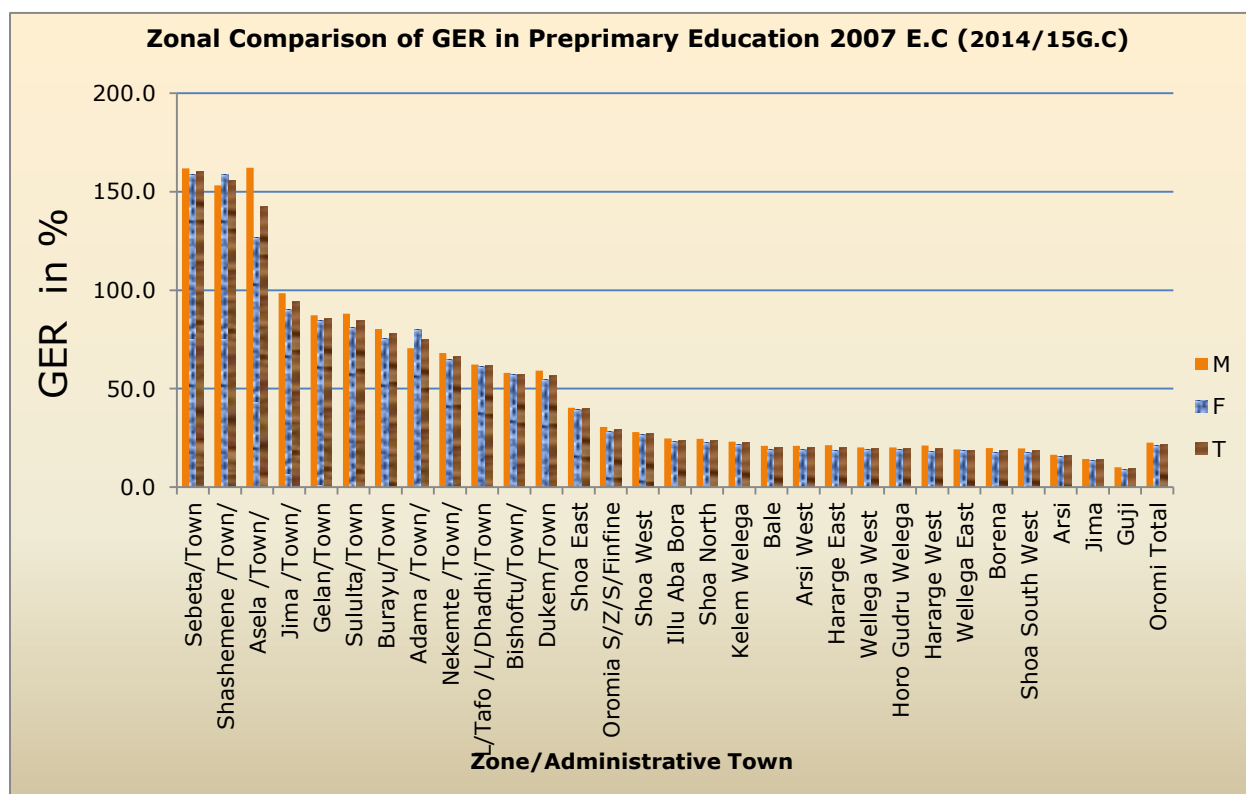

As indicated on Graph 5 above, when GER and GPI of the zones and Administrative towns compared to the regional average, GER of 6 zones and all Administrative towns is greater than the regional average whereas, regarding to the gender equity 8 administrative towns and 11 zones also have GPI greater than or equal to the regional aggregate.

Table 1. 2: Pre Primary education GER

Kindergarten and Pre Primary Attached to Primary Schools GER and Gender Equity 2007 E.C (2014/15 G.C)																		
ZONE	GER												Equity on (KG + Pre primary)					
	KG			PPAP			Child to Child			KG + PPAP + CC			KG		PPAP		KG + PPAP + CC	
	M	F	T	M	F	T	M	F	T	M	F	T	GPI	GG	GPI	GG	GPI	GG
Arsi	2.8	2.8	2.8	11.7	11.1	11.4	2.1	1.9	2.0	16.5	15.7	16.1	0.99	0.03	0.95	0.53	0.95	0.77
Arsi West	4.2	3.9	4.0	16.4	15.0	15.7	0.3	0.3	0.3	20.9	19.2	20.1	0.92	0.34	0.92	1.38	0.92	1.72
Bale	3.3	3.3	3.3	15.1	13.8	14.4	2.6	2.2	2.4	21.0	19.3	20.1	1.00	-0.02	0.91	1.36	0.92	1.71
Borena	5.0	4.6	4.8	14.3	12.6	13.4	0.5	0.4	0.5	19.8	17.6	18.7	0.93	0.36	0.88	1.77	0.89	2.23
Oromia S/Z/S/Finfine	11.7	11.1	11.4	18.5	17.2	17.9	0.3	0.1	0.2	30.5	28.4	29.5	0.95	0.63	0.93	1.33	0.93	2.12
Guji	3.8	3.5	3.6	6.0	5.0	5.5	0.4	0.4	0.4	10.2	8.8	9.5	0.93	0.25	0.83	1.04	0.87	1.32
Hararge West	1.5	1.4	1.5	16.7	13.8	15.3	3.1	2.7	2.9	21.2	17.9	19.6	0.94	0.08	0.83	2.84	0.84	3.30
Hararge East	1.8	1.7	1.7	18.2	15.8	17.0	1.3	1.1	1.2	21.3	18.7	20.0	0.96	0.08	0.87	2.37	0.88	2.61
Horo Gudru Welega	4.2	3.6	3.9	15.7	15.4	15.5	0.3	0.3	0.3	20.2	19.3	19.7	0.86	0.59	0.98	0.29	0.96	0.87
Illu Aba Bora	2.3	2.1	2.2	22.1	20.6	21.4	0.3	0.3	0.3	24.7	23.1	23.9	0.91	0.20	0.93	1.45	0.93	1.66
Jima	2.1	2.0	2.1	11.7	11.0	11.4	0.5	0.5	0.5	14.3	13.5	13.9	0.98	0.04	0.94	0.75	0.94	0.79
Kelem Welega	5.1	4.9	5.0	17.8	16.5	17.2	0.3	0.3	0.3	23.2	21.8	22.5	0.96	0.22	0.93	1.22	0.94	1.42
Shoa East	12.1	12.1	12.1	27.1	26.2	26.7	1.1	1.1	1.1	40.4	39.4	39.9	1.00	0.04	0.97	0.92	0.98	0.99
Shoa North	3.4	3.5	3.5	19.0	17.4	18.2	2.1	1.8	2.0	24.5	22.7	23.6	1.02	-0.05	0.92	1.56	0.93	1.79
Shoa South West	5.4	5.2	5.3	12.3	10.9	11.6	2.0	1.6	1.8	19.7	17.7	18.7	0.96	0.23	0.89	1.36	0.90	1.99
Shoa West	3.7	3.6	3.6	19.7	18.6	19.2	4.6	4.4	4.5	28.0	26.6	27.3	0.96	0.14	0.94	1.09	0.95	1.41
Wellega East	2.2	2.1	2.1	15.0	14.4	14.7	2.0	2.0	2.0	19.2	18.5	18.8	0.94	0.14	0.96	0.56	0.96	0.67
Wellega West	3.3	2.9	3.1	16.5	16.0	16.3	0.4	0.4	0.4	20.2	19.4	19.8	0.89	0.38	0.97	0.47	0.96	0.84
Adama /Town/	75.7	68.7	72.1	12.4	12.2	12.3	0.0	0.0	0.0	88.0	80.9	84.4	0.91	7.00	0.99	0.13	0.92	7.14
Asela /Town/	69.7	68.0	68.8	15.5	14.6	15.1	2.0	2.0	2.0	87.3	84.6	85.9	0.97	1.77	0.94	0.89	0.97	2.70
Bishoftu/Town/	56.7	53.5	55.1	11.3	11.3	11.3	0.0	0.0	0.0	68.1	64.8	66.4	0.94	3.27	1.00	0.02	0.95	3.29
Burayu/Town	155.2	152.9	154.1	6.6	5.7	6.2	0.0	0.0	0.0	161.8	158.6	160.2	0.99	2.26	0.87	0.89	0.98	3.15
Dukem/Town	141.7	107.0	122.7	20.5	19.6	20.0	0.0	0.0	0.0	162.2	126.6	142.7	0.76	34.68	0.96	0.88	0.78	35.56
Gelan/Town	51.4	56.7	54.0	19.0	23.1	21.0	0.0	0.0	0.0	70.5	79.9	75.1	1.10	-5.29	1.21	-4.09	1.13	-9.37
Jima /Town/	84.5	75.7	80.0	14.0	14.5	14.3	0.0	0.0	0.0	98.5	90.2	94.3	0.90	8.80	1.03	-0.48	0.92	8.31
L/Tafo /L/Dhadhi/Town	67.0	64.1	65.6	13.3	11.3	12.3	0.0	0.0	0.0	80.4	75.4	77.9	0.96	2.97	0.85	2.00	0.94	4.97
Nekemte /Town/	47.8	44.4	46.1	10.0	9.1	9.6	1.3	1.1	1.2	59.1	54.6	56.8	0.93	3.45	0.91	0.91	0.92	4.54
Sebeta/Town	136.4	141.7	139.0	13.5	12.7	13.1	3.3	4.4	3.8	153.2	158.7	155.9	1.04	-5.30	0.94	0.82	1.04	-5.49
Shashemene /Town/	57.2	56.4	56.8	4.8	4.8	4.8	0.2	0.1	0.2	62.2	61.3	61.8	0.99	0.84	0.99	0.03	0.98	0.98
Sululta/Town	42.4	42.8	42.6	15.5	14.3	14.9	0.0	0.0	0.0	58.0	57.0	57.5	1.01	-0.33	0.92	1.28	0.98	0.95
Oromia Total	5.5	5.3	5.4	15.6	14.4	15.0	1.5	1.3	1.4	22.7	21.0	21.9	0.96	0.19	0.92	1.29	0.93	1.62

1.1.5. Teachers in Pre-primary Schools

As can be seen from Table 1.3 below, a total of 5,926 teachers were registered in Kindergarten schools with 73.5 % of female teachers comprising a considerably bigger than male. Apparently, teaching for PPAPS was covered by primary first cycle teachers side by side, whereas child to child program were held by trained young facilitators.

TABLE 1.3: KINDERGARTEN SCHOOLS SUMMARY

Kindergarten Schools Summary in 2007 E.C (2014/15 G.C.)										
ZONE	Schools	Sections	Teachers			KG Enrolment			PSR	PTR
			M	F	T	M	F	T		
Arsi	73	234	64	159	223	4546	4381	8927	38	40
Arsi West	87	259	107	217	324	5644	5029	10673	41	33
Bale	44	135	43	141	184	3030	2918	5948	44	32
Borena	42	133	45	64	109	3249	2931	6180	46	57
Oromia S/Z/S/Finfin	55	180	55	144	199	2923	2690	5613	31	28
Guji	56	165	91	96	187	3724	3348	7072	43	38
Hararge West	28	80	42	29	71	1839	1660	3499	44	49
Hararge East	43	133	32	72	104	3194	2945	6139	46	59
Horo Gudru Welega	21	47	26	31	57	1373	1167	2540	54	45
Illu Aba Bora	36	91	52	60	112	1776	1587	3363	37	30
Jima	71	189	56	93	149	3200	3096	6296	33	42
Kelem Welega	55	125	31	83	114	2350	2180	4530	36	40
Shoa East	99	364	120	421	541	7867	7506	15373	42	28
Shoa North	40	112	57	87	144	2160	2151	4311	38	30
Shoa South West	50	142	45	122	167	2891	2707	5598	39	34
Shoa West	70	223	135	176	311	4372	4117	8489	38	27
Wellega East	36	79	42	38	80	1492	1368	2860	36	36
Wellega West	71	131	29	97	126	2533	2184	4717	36	37
Adama /Town/	107	435	98	564	662	7923	7325	15248	35	23
Asela /Town/	34	95	20	72	92	1507	1502	3009	32	33
Bishoftu/Town/	58	184	33	153	186	3222	3050	6272	34	34
Burayu/Town	87	296	79	318	397	4485	4412	8897	30	22
Dukem/Town	9	58	5	56	61	795	731	1526	26	25
Gelan/Town	7	20	8	11	19	216	228	444	22	23
Jima /Town/	52	183	73	231	304	3638	3354	6992	38	23
L/Tafo /L/Dhadhi/T	20	60	18	59	77	720	674	1394	23	18
Nekemte /Town/	22	60	23	40	63	1276	1175	2451	41	39
Sebeta/Town	100	372	45	371	416	5461	5594	11055	30	27
Shashemene /Town/	54	252	89	307	396	4746	4397	9143	36	23
Sululta/Town	16	50	10	41	51	672	690	1362	27	27
Total Oromia	1543	4887	1573	4353	5926	92824	87097	179921	37	30

1.1.6. Quality Indicators in Pre-Primary Education

Quality indicators in this subsector will include Pupil Teacher Ratio (PTR) and Pupil section Ratio (PSR). Efficiency indicators provide a picture on the learning/teaching classroom environment in terms of overcrowding, pupil–teacher contact, and availability of learning/teaching materials. For all these indicators, a lower value leads to reduced levels of overcrowding or reduced competition for classroom resources and implies better learning conditions.

1.1.6.1. Pupil Teacher Ratio (PTR)

PTR gives an indication of contact between pupils and teachers in a classroom. If it is lower, then there are high chances of contact between a teacher and pupils and teachers will have enough time to check homework and class work. In other words the lower the PTR the better teaching learning process are. The overall PTR realized in kindergarten schools was 30 however; the indicator was subjected to variation across the zones with Administrative Towns having the best performance approximately the average of 26 pupils per each teacher. For details refer to table 1.3 above.

1.1.6.2. Pupil Section Ratio (PSR)

An overall PSR of 37:1 was registered regionally, with the Administrative towns having the best average of 31 per each section. For details refer table 1.3 above.

2. Primary Education

In Ethiopia, primary education is defined as education in Grades 1-8 in two cycles 1st cycle, (grades 1-4) and 2nd cycle (grades 5-8). The program is normally designed on a unit or project based on basic education to develop pupils’ ability to obtain and use information they need, about their home, environment/community or the country.

2.1. Primary Schools Information

2.1.1 Number of Primary Schools by Ownership, Cycle & Number of CRCs

According to the 2014/15 OEB, EMIS database there were 13,346 primary schools in the Region, of which all responded to ASC. This number shows an increment of 4.3% when compared to 12,792 primary schools in 2013/14. As table 2.3 shows, out of these primary schools 3995 were first cycle primary (grade 1-4) and 9351 were second cycle primary (grade 5-8). Concerning the ownership as Graph below indicates, out of the respondent schools 12,474 (93.5%) were government owned whereas the rest were owned by non government. For more details refer table 2.1& 2.2 below.

Graph 6: Number of Primary Schools by Ownership

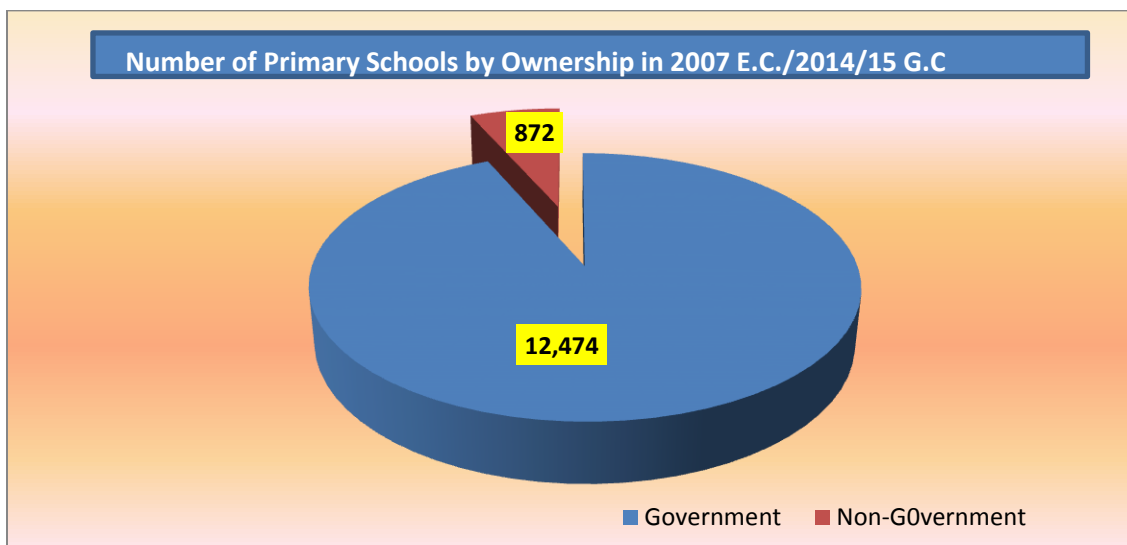

TABLE 2.1 GOVERNMENT PRIMARY SCHOOLS BY GRADE LEVEL

Primary Schools, By Ownership and Cycle, 2007 EC (2014/15 G.C.)																				
Zones	Primary Grade 1-8 Schools by ownership										Primary Grade 1-8 Schools By Cycle									
	None Government									Government	Total	Government			None Government			Total		
	Church	International community	Local community / Public	Mission	Mosque	Other	Private	Total	(1-4)			(5-8)	(1-8)	(1-4)	(5-8)	(1-8)	(1-4)	(5-8)	(1-8)	
Arsi	3		2	4	1	2	19	31	1009	1040	103	906	1009	11	20	31	114	926	1040	
Arsi West	3			13	4	4	36	60	654	714	150	504	654	21	39	60	171	543	714	
Bale	6	1		2	2		18	29	744	773	132	612	744	12	17	29	144	629	773	
Borena	3	1	3	4		1	16	28	592	620	224	368	592	9	19	28	233	387	620	
Oromia S/Z/S/Finfine	1						19	20	296	316	98	198	296	9	11	20	107	209	316	
Guji	5		1	2			23	31	787	818	289	498	787	20	11	31	309	509	818	
Hararge West	2		1	4	3		4	14	779	793	281	498	779	10	4	14	291	502	793	
Hararge East	1		1	3	20		14	39	1239	1278	480	759	1239	15	24	39	495	783	1278	
Horo Gudru Welega							6	6	298	304	95	203	298	1	5	6	96	208	304	
Illu Aba Bora		1		1			4	6	725	731	306	419	725	2	4	6	308	423	731	
Jima	2		3				7	12	1051	1063	191	860	1051	3	9	12	194	869	1063	
Kelem Welega	2			8			6	16	392	408	93	299	392	6	10	16	99	309	408	
Shoa East	5		1	15	4		44	69	580	649	227	353	580	32	37	69	259	390	649	
Shoa North	1		1		1	1	11	15	682	697	238	444	682	11	4	15	249	448	697	
Shoa South West	3			2			13	18	385	403	120	265	385	11	7	18	131	272	403	
Shoa West	5		3	6		1	24	39	787	826	135	652	787	15	24	39	150	676	826	
Wellega East	2			2			9	13	574	587	219	355	574	8	5	13	227	360	587	
Wellega West	3			5			11	19	759	778	213	546	759	7	12	19	220	558	778	
Adama /Town/	7	2	3	1	2		63	78	23	101	5	18	23	30	48	78	35	66	101	
Asela /Town/	2			1			21	24	9	33	1	8	9	13	11	24	14	19	33	
Bishoftu/Town/	3	1		4	1	2	31	42	25	67	11	14	25	18	24	42	29	38	67	
Burayu/Town	2		1		1		56	60	7	67	1	6	7	26	34	60	27	40	67	
Dukem/Town							10	10	5	15	1	4	5	4	6	10	5	10	15	
Gelan/Town							3	3	6	9	0	6	6	3	0	3	3	6	9	
Jima /Town/	5	1	1	2			11	20	19	39	3	16	19	5	15	20	8	31	39	
L/Tafo /L/Dhadhi/Town							11	11	5	16	1	4	5	4	7	11	5	11	16	
Nekemte /Town/		1		5		1	13	20	10	30	0	10	10	5	15	20	5	25	30	
Sebeta/Town	5		1			2	64	72	12	84	3	9	12	32	40	72	35	49	84	
Shashemene /Town/	7	2		3	2	2	38	54	11	65	0	11	11	22	32	54	22	43	65	
Sululta/Town	1						12	13	9	22	3	6	9	7	6	13	10	12	22	
Oromia Total	79	10	22	87	41	16	617	872	12474	13346	3623	8851	12474	372	500	872	3995	9351	13346	

Table 2.2. Number of CRCs and Schools by Ownership

Number of CRCs and Schools by Ownership, Cycle and Woredas in 2007 E.C (2014/15 G.C.)													
Woreda	Number of CRC	by Ownership									By Cycle		
		Government	Church	International community	Local community / Public	Mission	Mosque	Other	Private	Total	(1-4)	(5-8)	(1-8)
Arsi West	153	654	3			13	4	4	36	714	171	543	714
Adaabbaa	14	59				1			2	62	17	45	62
Arsii Nagalee	18	100				2		1	4	107	24	83	107
Bul/M/Arsii Nagallee	3	4	1						17	22	3	19	22
Bul/M/Bishaan Gurraachaa	1	1							1	2	0	2	2
Bul/Magaala Dodolaa	1	3	1			2	1		1	8	4	4	8
Dodolaa	15	58				2				60	14	46	60
Gadab	13	54					1		2	57	3	54	57
Kofalee	12	53	1			1			2	57	9	48	57
Kokkossaa	13	45								45	7	38	45
Nansaboo	11	52				1				53	18	35	53
Qoree	10	41				2				43	4	39	43
Shaallaa	13	54					1		1	56	25	31	56
Shaashamannee	13	66				2	1			69	18	51	69
Siraaroo	12	48								48	15	33	48
Wondoo	4	16						3	6	25	10	15	25
Arsii	226	1009	3		2	4	1	2	19	1040	114	926	1040
Amiinyaa	10	33							1	34	3	31	34
Asakoo	9	35								35	2	33	35
Balee Gasgaar	6	28								28	3	25	28
Bul/M/Boqqojjii	1	4						1	1	6	0	6	6
Collee	8	44								44	9	35	44
Diggaluu Fi Xiijjoo	11	52				1	1			54	4	50	54
Diksiis	7	27								27	4	23	27
Dodotaa	7	33	1			1			2	37	11	26	37
Gololchaa	12	73				2				75	9	66	75
Gunaa	6	28								28	2	26	28
Heexoosaa	10	39			1				4	44	7	37	44
Honqoloo Waabee	5	23								23	0	23	23
Jajuu	10	46								46	8	38	46
Limmuu Fi Bilbiloo	11	56								56	6	50	56
Loodee Heexosaa	8	32	1						6	39	7	32	39
Martii	10	36			1				1	38	12	26	38
Muneessaa	13	52						1		53	0	53	53
Roobee	13	55							1	56	2	54	56
Seeruu	9	37								37	7	30	37
Shirkaa	11	58	1							59	2	57	59
Siree	5	29								29	2	27	29
Suudee	13	58							1	59	5	54	59
Xannaa	8	33								33	3	30	33
Xiyoo	12	47							1	48	0	48	48
Zuwaay Dugdaa	11	51							1	52	6	46	52

Number of CRCs and Schools by Ownership, Cycle and Woredas in 2007 E.C (2014/15 G.C.)													
Woreda	Number of CRC	by Ownership									By Cycle		
		Government	Church	International community	Local community / Public	Mission	Mosque	Other	Private	Total	(1-4)	(5-8)	(1-8)
Adama Town	6	23	7	2	3	1	2		63	101	35	66	101
Asela Town	3	9	2			1			21	33	14	19	33
Bishoftu Town	6	25	3	1		4	1	2	31	67	29	38	67
Burayyu Town	4	7	2		1		1		56	67	27	40	67
Dukem Town	2	5							10	15	5	10	15
Gelan Town	2	6							3	9	3	6	9
Jimma Town	5	19	5	1	1	2			11	39	8	31	39
Lega Tefo Lega Dadi Town	2	5							11	16	5	11	16
Nekemte Town	2	10		1		5		1	13	30	5	25	30
Sebeta Town	4	12	5		1			2	64	84	35	49	84
Shashemene Town	5	11	7	2		3	2	2	38	65	22	43	65
Sululta Town	2	9	1						12	22	10	12	22
Guji	148	787	5		1	2			23	818	309	509	818
Adola	12	63								63	29	34	63
Anna Sorra	11	58	1		1					60	23	37	60
Boree	10	53	1			1			1	56	15	41	56
Adola Administrative Town	2	8	1						4	13	6	7	13
Nagelle Administrative Town	2	9	1						7	17	9	8	17
Odo Shakiso Administrative Town	2	5	1						7	13	2	11	13
Dama	8	39								39	7	32	39
Girja	8	42								42	20	22	42
Goro Dola	12	51								51	21	30	51
Hambala Wamanna	12	67								67	23	44	67
Liban	12	56								56	29	27	56
Odo Shakiso	10	58							2	60	25	35	60
Kercha	15	85								85	26	59	85
Saba Boru	9	77							2	79	38	41	79
Uraga	16	80				1				81	23	58	81
Wadara	7	36								36	13	23	36
Harargee East	216	1239	1		1	3	20		14	1278	495	783	1278
Awuday Administrative Town	1	4					2		1	7	0	7	7
Deder Administrative Town	1	4					1			5	1	4	5
Haromaya Administrative Town	1	3			1	1	3		2	10	3	7	10
Babile	8	34					1			35	8	27	35
Bedano	16	109					1		1	111	33	78	111
Chinakisen	12	54								54	24	30	54
Deder	13	90						1		91	32	59	91
Fadis	8	62								62	32	30	62
Girawa	19	107							2	109	46	63	109
Gola Oda	12	62					1			63	34	29	63
Goro Gutu	11	85				1	1			87	54	33	87
Gursum	11	77	1						1	79	14	65	79
Haromaya	11	69							1	70	20	50	70
Jarso	9	43								43	13	30	43
Kombolcha	10	45					2		2	49	19	30	49
Kurfa Chale	7	40							1	41	18	23	41
Malka balo	16	80					1			81	22	59	81
Mayyu	5	29								29	11	18	29
Metta	20	106				1	2			109	34	75	109
Midega Tola	7	32					1			33	15	18	33
Kerssa	15	91					3		3	97	60	37	97
Kumbi	3	13								13	2	11	13

Number of CRCs and Schools by Ownership, Cycle and Woredas in 2007 E.C (2014/15 G.C.)													
Woreda	Number of CRC	by Ownership									By Cycle		
		Government	Church	International community	Local community / Public	Mission	Mosque	Other	Private	Total	(1-4)	(5-8)	(1-8)
Harargee West	146	779	2		1	4	3		4	793	291	502	793
Ancaar	7	32				1				33	6	27	33
B/M/Baddeessaa	1	5								5	3	2	5
Bookee	8	42								42	21	21	42
Bu/Mag/Ciroo	2	10	1		1				1	13	6	7	13
Burqaa Dhiintuu	8	36								36	11	25	36
Ciroo`	12	63				1				64	16	48	64
Daaroo Labuu	11	70							2	72	31	41	72
Doobbaa	13	67				2				69	28	41	69
Gamachis	13	67								67	14	53	67
Gubbaa Qorichaa	9	54								54	22	32	54
Habroo	9	54	1				1			56	20	36	56
Hawwii Guddina	9	54								54	28	26	54
Masalaa	12	58								58	19	39	58
Mi'eessoo	12	62					2			64	32	32	64
Odaa Bultuum	11	58								58	24	34	58
Xulloo	9	47							1	48	10	38	48
Horroo Guduru Wallaggaa	59	298							6	304	96	208	304
Abbaay Cooman	5	26							3	29	3	26	29
Abbee Dangooroo	6	34								34	9	25	34
Amuru	8	37								37	17	20	37
B/M/Shaambuu	1	6							2	8	1	7	8
Guduru	9	46							1	47	18	29	47
Habaaboo Guduru	4	20								20	4	16	20
Horro	8	39								39	14	25	39
Jaardagaa Jaartee	7	31								31	9	22	31
Jimmaa Gannatii	6	32								32	14	18	32
Jimmaa Raaree	5	27								27	7	20	27
Iluu Abbaa Boor	137	725		1		1			4	731	308	423	731
Aallee	6	32				1				33	14	19	33
Algee Saachii	9	42								42	23	19	42
B/M/Mattuu	2	7							3	10	1	9	10
Bachoo	7	32								32	16	16	32
Baddallee	9	45								45	23	22	45
Biiloo Nophaa	3	21								21	12	9	21
Boorachaa	7	39								39	19	20	39
Bu/ma/Baddallee	2	7							1	8	2	6	8
Buree	6	30								30	14	16	30
Cawwaaqaa	5	27								27	8	19	27
Cooraa	8	47		1						48	24	24	48
DaabooHaannaa	6	28								28	14	14	28
Daariimu	10	69								69	25	44	69
Deegaa	4	21								21	12	9	21
Dhidheessaa	8	47								47	20	27	47
Diduu	3	21								21	2	19	21
Dooraanii	3	16								16	6	10	16
Gachii	9	42								42	17	25	42
Haluu	3	16								16	2	14	16
Hurumuu	5	24								24	9	15	24
Makkoo	4	21								21	9	12	21
Mattuu	7	36								36	21	15	36
Noonnoo Sallee	6	29								29	7	22	29
Yaayyoo	5	26								26	8	18	26

Number of CRCs and Schools by Ownership, Cycle and Woredas in 2007 E.C (2014/15 G.C.)													
Woreda	Number of CRC	by Ownership									By Cycle		
		Government	Church	International community	Local community / Public	Mission	Mosque	Other	Private	Total	(1-4)	(5-8)	(1-8)
Jimma	202	1051	2		3				7	1063	194	869	1063
B/m/aggaaroo	2	6			1				2	9	2	7	9
Cooraa Botor	10	62							1	63	12	51	63
Deedoo	21	105								105	4	101	105
Geeraa	10	50								50	16	34	50
Gommaa	11	68								68	8	60	68
Gumaay	6	29								29	14	15	29
Limmuu Koosaa	13	61	2						3	66	6	60	66
Limmuu Saqqaa	12	63			1					64	11	53	64
Maannaa	11	56			1				1	58	5	53	58
Naannoo Beenjaa	7	33								33	1	32	33
Oomoo Naadaa	22	117								117	10	107	117
Qarsaa	13	66								66	10	56	66
Saqqaa Coqorsaa	13	76								76	12	64	76
Saxammaa	6	43								43	4	39	43
Shabee Somboo	8	44								44	8	36	44
Sigimoo	9	40								40	12	28	40
Sokorruu	16	64								64	29	35	64
Xiroo Afataa	12	68								68	30	38	68
Naannoo Finfinnee	64	296	1						19	316	107	209	316
Aqaaqii	10	49								49	22	27	49
Barrak	11	50							2	52	8	44	52
Bu/M/Hoolotaa	2	8	1						5	14	2	12	14
Bul/Mag/Sandaafaa	2	7							9	16	6	10	16
Muloo	6	26								26	6	20	26
Sabata Hawas	9	47							2	49	13	36	49
Sulultaa	14	70							1	71	40	31	71
Walmaraa	10	39								39	10	29	39
Qellam Wallaggaa	83	392	2			8			6	408	99	309	408
Anfilloo	9	35							2	37	8	29	37
B/M/Dambi Dolloo	2	5	2				4		2	13	3	10	13
Daallee Sadii	9	39								39	10	29	39
Daallee Waabaraa	9	55					1			56	14	42	56
Gawoo Qebee	9	44							1	45	15	30	45
Gidaami	6	39							1	40	6	34	40
Hawaa Galaan	8	38								38	12	26	38
Jimmaa Horroo	6	30								30	14	16	30
Laaloo Qlee	6	25								25	6	19	25
Sayyoo	12	49					3			52	6	46	52
Yama Logii Walal	7	33								33	5	28	33
Shawaa Bahaa	117	580	5		1	15	4		44	649	259	390	649
Adaa	11	55					1			56	30	26	56
Adaamaa	14	64	4		1	2	1		9	81	27	54	81
Adaamii Tulluu	15	78	1				3		1	83	28	55	83
B/M/Baattuu	2	5					4			14	1	13	14
B/M/Matahaaraa	1	4						1		7	1	6	7
B/M/Mojoo	1	5						1		10	4	6	10
Booraa	6	37					2		2	41	22	19	41
Bosat	13	72						1		78	39	39	78
Dugdaa	13	65					3			78	24	54	78
Fantaallee	8	34							1	35	9	26	35
Gimbichuu	9	49							2	51	13	38	51
Liban Cuqqaalaa	12	50								50	20	30	50
Lumee	12	62							3	65	41	24	65

Number of CRCs and Schools by Ownership, Cycle and Woredas in 2007 E.C (2014/15 G.C.)													
Woreda	Number of CRC	by Ownership									By Cycle		
		Government	Church	International community	Local community / Public	Mission	Mosque	Other	Private	Total	(1-4)	(5-8)	(1-8)
Shawaa Kaabaa	136	682	1		1		1	1	11	697	249	448	697
Abbichuuf Nya'Aa	10	55								55	16	39	55
Alaltuu	9	50						1	1	52	19	33	52
Bul/Nan/Mag/Fiichee	2	7	1						6	14	6	8	14
Dabra Libanoos	6	31								31	12	19	31
Dagam	12	66								66	33	33	66
Darraa	16	85							2	87	17	70	87
Giraar Jaarsoo	9	47								47	14	33	47
Hidhabuu Abootee	9	45								45	24	21	45
Jiddaa	8	29								29	11	18	29
Kuyyuu	12	58							1	59	17	42	59
Qimbibiiti	9	53			1		1			55	22	33	55
Warra Jaarsoo	12	62								62	25	37	62
Wucaalee	11	55							1	56	21	35	56
Yaayyaa Gul.	11	39								39	12	27	39
Shawaa Kibba Lixaa	91	385	3			2			13	403	131	272	403
Ammayyaa	12	48								48	10	38	48
B/M/Walisoo	2	6	3			1			2	12	2	10	12
Bacho	6	26							3	29	5	24	29
Daawoo	6	29								29	4	25	29
Goro	6	28								28	14	14	28
Iluu	6	21							5	26	11	15	26
Qarsaa Maaliimaa	11	51								51	33	18	51
Sadeen Sooddoo	6	34								34	11	23	34
Sodoo Daacii	7	32								32	9	23	32
Tolee	6	25							3	28	9	19	28
Walisoo	13	48				1				49	11	38	49
Wancii	10	37								37	12	25	37
Shawaa Lixaa	174	787	5		3	6		1	24	826	150	676	826
Abuna Gidabarat	11	50							1	51	13	38	51
Adaaa Bargaa	10	53			1				1	55	12	43	55
Amboo	9	44								44	8	36	44
Bakko Tibbee	12	51	1		1	1			4	58	9	49	58
Bulchiinsa Magaala Amboo	3	10	2			2			7	21	4	17	21
Calliyaa	10	33							1	34	5	29	34
Daannoo	10	49								49	19	30	49
Dandii	12	59				1			2	62	16	46	62
Dirree Incinnii	5	30								30	4	26	30
Ejeree	8	37								37	9	28	37
Gindabarat	10	44	1						1	46	4	42	46
Ilfataa	5	21								21	0	21	21
Iluu Galaan	7	25	1						1	27	3	24	27
Jalduu	11	58							1	59	6	53	59
Jlbaat	7	35								35	4	31	35
Meettaa Roobii	14	57							1	58	9	49	58
Miidaa Qanyii	7	30								30	0	30	30
Nonnoo	12	48							1	49	12	37	49
Tokkee Kutaayee	11	53			1	2		1	3	60	13	47	60

Number of CRCs and Schools by Ownership, Cycle and Woredas in 2007 E.C (2014/15 G.C.)													
Woreda	Number of CRC	by Ownership									By Cycle		
		Government	Church	International community	Local community / Public	Mission	Mosque	Other	Private	Total	(1-4)	(5-8)	(1-8)
Wallagaa Bahaa	121	574	2			2			9	587	227	360	587
Bonayaa Boshee	5	25								25	7	18	25
Diiggaa	8	33							1	34	8	26	34
Giddaa Ayyaanaa	10	51							4	55	23	32	55
Gobbuu Sayyoo	4	22								22	12	10	22
Guddayyaa Biilaa	5	25	1							26	9	17	26
Guutoo Giddaa	8	35								35	7	28	35
Haroo Limmuu	8	37								37	9	28	37
Ibaantuu	7	32								32	4	28	32
Jimmaa Arjoo	9	41								41	24	17	41
Kiramu	7	28							1	29	11	18	29
Leeqaa Dullachaa	6	28								28	15	13	28
Limmu	7	43	1							44	18	26	44
Nuunnu Qumbaa	7	29								29	9	20	29
Saassigaa	8	38								38	13	25	38
Siibuu Siree	10	55							3	58	38	20	58
Waamaa Agaloo	6	30								30	14	16	30
Waayyuu Tuqaa	6	22				2				24	6	18	24
Wallagaa Lixaa	156	759	3			5			11	778	220	558	778
Aayraa	6	27				1			1	29	4	25	29
Baabboo Gambeel	6	32								32	3	29	32
Begii	13	74							2	76	37	39	76
Boojjii Coqorsaa	6	28								28	12	16	28
Boojjii Dirmajii	6	30							1	31	11	20	31
Ganjii	7	33	1							34	5	29	34
Gimbii	9	42				1				43	13	30	43
Gullisoo	8	40	1			1				42	7	35	42
Haaruu	6	32								32	3	29	32
Hoomaa	3	15								15	4	11	15
Jaarsoo	6	25								25	2	23	25
Laaloo Assaabii	8	35								35	7	28	35
Magaalaa Gimbii	2	9				1			2	12	2	10	12
Magaalaa Najoo	2	6	1						1	8	0	8	8
Mana Sibuu	14	68				1			1	70	30	40	70
Najjoo	13	70							2	72	31	41	72
Noolee Kaabbaa	8	38								38	8	30	38
Qixuu Kaaraa	8	34							1	35	11	24	35
Qondaala	10	52								52	18	34	52
Sayyoo Noolee	10	45								45	10	35	45
Yuubdoo	5	24								24	2	22	24
Total Oromia	2511	12474	79	10	22	87	41	16	617	13346	3995	9351	13346

Table 2.3. Government and None Government Primary Schools by Grade Level

Government and None Government Primary Schools by Grade Level in 2007 EC (2014/15 G.C.)													
ZONE	Grades												
	Grade 1-1	Grade 1-2	Grade 1-3	Grade 1_4	Total (1-4)	Grade 1-5	Grade 1-6	Grade 1-7	Grade 1_8	Grade 5_8	Total (7-8)	Total (5-8)	Total (1-8)
Arsi	4	15	19	76	114	55	141	63	667	0	0	926	1040
Arsi west	9	13	34	115	171	33	52	38	420	0	0	543	714
Bale	3	13	25	103	144	61	71	72	424	1	0	629	773
Borena	14	42	46	131	233	65	59	54	203	6	0	387	620
Fin/ Surround S/Zone	7	9	4	87	107	16	48	15	129	1	0	209	316
Guji	34	64	70	141	309	66	84	39	314	4	2	509	818
Harage West	69	150	45	231	495	117	165	58	443	0	0	783	1278
Hararge East	19	40	38	194	291	65	123	46	267	1	0	502	793
Horo Guduru Wollega	2	7	8	79	96	16	14	10	166	1	1	208	304
Illu Aba Bora	5	15	11	277	308	35	85	24	272	7	0	423	731
Jima	4	18	15	157	194	86	155	76	550	1	1	869	1063
Kellem Wollega	8	19	17	55	99	20	18	17	253	1	0	309	408
Shoa East	9	10	27	213	259	32	53	29	276	0	0	390	649
Shoa North	2	10	7	230	249	70	81	34	262	1	0	448	697
Shoa South West	3	4	6	118	131	21	14	20	216	1	0	272	403
Shoa West	4	24	19	103	150	50	54	56	512	4	0	676	826
Wollega East	13	9	11	194	227	26	26	8	298	2	0	360	587
Wollega West	12	62	13	133	220	27	65	45	421	0	0	558	778
Adama/Town	6	5	3	21	35	5	2	6	50	2	1	66	101
Asella/Town	3	2	4	5	14	0	3	2	14	0	0	19	33
Bishoftu/Town	2	1	9	17	29	2	5	2	29	0	0	38	67
Burayu/Town	7	4	6	10	27	6	6	2	26	0	0	40	67
Dukem/Town	0	3	1	1	5	3	1	0	6	0	0	10	15
Gelan/Town	0	0	1	2	3	0	1	2	3	0	0	6	9
Jimma/Town	3	1	2	2	8	0	4	0	26	1	0	31	39
L/Tafo /L/Dhadhi/Town	2	0	1	2	5	0	2	4	5	0	0	11	16
Nekemte/Town	0	2	0	3	5	0	2	0	23	0	0	25	30
Sebeta/Town	2	8	7	18	35	3	8	5	33	0	0	49	84
Shashemene/Town	3	0	6	13	22	5	2	2	31	3	0	43	65
Sululta/Town	0	1	4	5	10	2	3	3	4	0	0	12	22
Total Oromia	249	551	459	2736	3995	887	1347	732	6343	37	5	9351	13346

Table 2.4: Government Primary Schools by Grade Level

Government Primary Schools by Grade Level in 2007 EC (2014/15 G.C.)												
ZONE	Grades											
	Grade 1-1	Grade 1-2	Grade 1-3	Grade 1_4	Total (1-4)	Grade 1-5	Grade 1-6	Grade 1-7	Grade 1_8	Grade 5_8	Total (5-8)	Total (1-8)
Arsi	3	13	17	70	103	53	134	60	659	0	906	1009
Arsi west	7	12	28	103	150	30	45	33	396	0	504	654
Bale	2	8	22	100	132	58	68	70	416	1	612	744
Borena	13	40	45	126	224	69	56	50	193	6	368	592
Fin/ Surround S/Zone	4	6	2	86	98	15	45	14	124	1	198	296
Guji	32	59	66	132	289	70	83	39	306	4	498	787
Harage West	16	40	38	187	281	66	120	46	266	1	498	779
Hararge East	69	149	42	220	480	112	161	53	433	0	759	1239
Horo Guduru Wollega	2	6	8	79	95	16	13	10	164	1	203	298
Illu Aba Bora	5	15	11	275	306	41	85	23	270	7	419	725
Jima	3	18	14	156	191	85	153	75	547	1	860	1051
Kellem Wollega	6	19	16	52	93	19	17	16	247	1	299	392
Shoa East	3	4	17	203	227	30	47	25	251	0	353	580
Shoa North	1	5	6	226	238	69	81	34	260	1	444	682
Shoa South West	2	2	3	113	120	20	13	19	213	0	265	385
Shoa West	3	19	18	95	135	47	54	53	498	0	652	787
Wollega East	13	8	9	189	219	27	25	7	296	2	355	574
Wollega West	12	60	13	128	213	26	64	43	413	0	546	759
Adama/Town	0	2	0	3	5	4	1	1	12	0	18	23
Asella/Town	0	0	0	1	1	0	0	0	8	0	8	9
Bishoftu/Town	0	1	3	7	11	1	0	0	13	0	14	25
Burayu/Town	0	0	1	0	1	0	1	0	5	0	6	7
Dukem/Town	0	1	0	0	1	2	0	0	2	0	4	5
Gelan/Town	0	0	0	0	0	0	1	2	3	0	6	6
Jimma/Town	2	0	1	0	3	0	2	0	14	0	16	19
L/Tafo /L/Dhadhi/Town	0	0	0	1	1	0	1	0	3	0	4	5
Nekemte/Town	0	0	0	0	0	0	0	0	10	0	10	10
Sebeta/Town	0	0	1	2	3	0	0	0	9	0	9	12
Shashemene/Town	0	0	0	0	0	0	0	0	11	0	11	11
Sululta/Town	0	0	0	3	3	2	1	0	3	0	6	9
Total Oromia	198	487	381	2557	3623	862	1271	673	6045	26	8851	12474

TABLE 2.5 NONE GOVERNMENT PRIMARY SCHOOLS BY GRADE LEVEL

None Government Primary Schools by Grade Level in 2007 EC (2014/15 G.C.)												
ZONE	Grades											
	Grade 1-1	Grade 1-2	Grade 1-3	Grade 1_4	Total (1-4)	Grade 1-5	Grade 1-6	Grade 1-7	Grade 1_8	Grade 5_8	Total (5-8)	Total (1-8)
Arsi	1	2	2	6	11	2	7	3	8	0	20	31
Arsi west	2	1	6	12	21	3	7	5	24	0	39	60
Bale	1	5	3	3	12	3	3	2	8	0	16	28
Borena	1	2	1	5	9	-4	3	4	10	0	13	22
Fin/ Surround S/Zone	3	3	2	1	9	1	3	1	5	0	10	19
Guji	2	5	4	9	20	-4	1	0	8	0	5	25
Harage West	3	0	0	7	10	-1	3	0	1	0	3	13
Harage East	0	1	3	11	15	5	4	5	10	0	24	39
Horo Guduru Wollega	0	1	0	0	1	0	1	0	2	0	3	4
Illu Aba Bora	0	0	0	2	2	-6	0	1	2	0	-3	-1
Jima	1	0	1	1	3	1	2	1	3	0	7	10
Kellem Wollega	2	0	1	3	6	1	1	1	6	0	9	15
Shoa East	6	6	10	10	32	2	6	4	25	0	37	69
Shoa North	1	5	1	4	11	1	0	0	2	0	3	14
Shoa South West	1	2	3	5	11	1	1	1	3	1	6	17
Shoa West	1	5	1	8	15	3	0	3	14	4	20	35
Wollega East	0	1	2	5	8	-1	1	1	2	0	3	11
Wollega West	0	2	0	5	7	1	1	2	8	0	12	19
Adama/Town	6	3	3	18	30	1	1	5	38	2	45	75
Asella/Town	3	2	4	4	13	0	3	2	6	0	11	24
Bishoftu/Town	2	0	6	10	18	1	5	2	16	0	24	42
Burayu/Town	7	4	5	10	26	6	5	2	21	0	34	60
Dukem/Town	0	2	1	1	4	1	1	0	4	0	6	10
Gelan/Town	0	0	1	2	3	0	0	0	0	0	0	3
Jimma/Town	1	1	1	2	5	0	2	0	12	1	14	19
L/Tafo /L/Dhadhi/Town	2	0	1	1	4	0	1	4	2	0	7	11
Nekemte/Town	0	2	0	3	5	0	2	0	13	0	15	20
Sebeta/Town	2	8	6	16	32	3	8	5	24	0	40	72
Shashemene/Town	3	0	6	13	22	5	2	2	20	3	29	51
Sululta/Town	0	1	4	2	7	0	2	3	1	0	6	13
Total Oromia	51	64	78	179	372	25	76	59	298	11	458	830

2.1.2. Geographical Locations of Primary Schools in the Region

Map 1. Primary First Cycle Geographical Locations

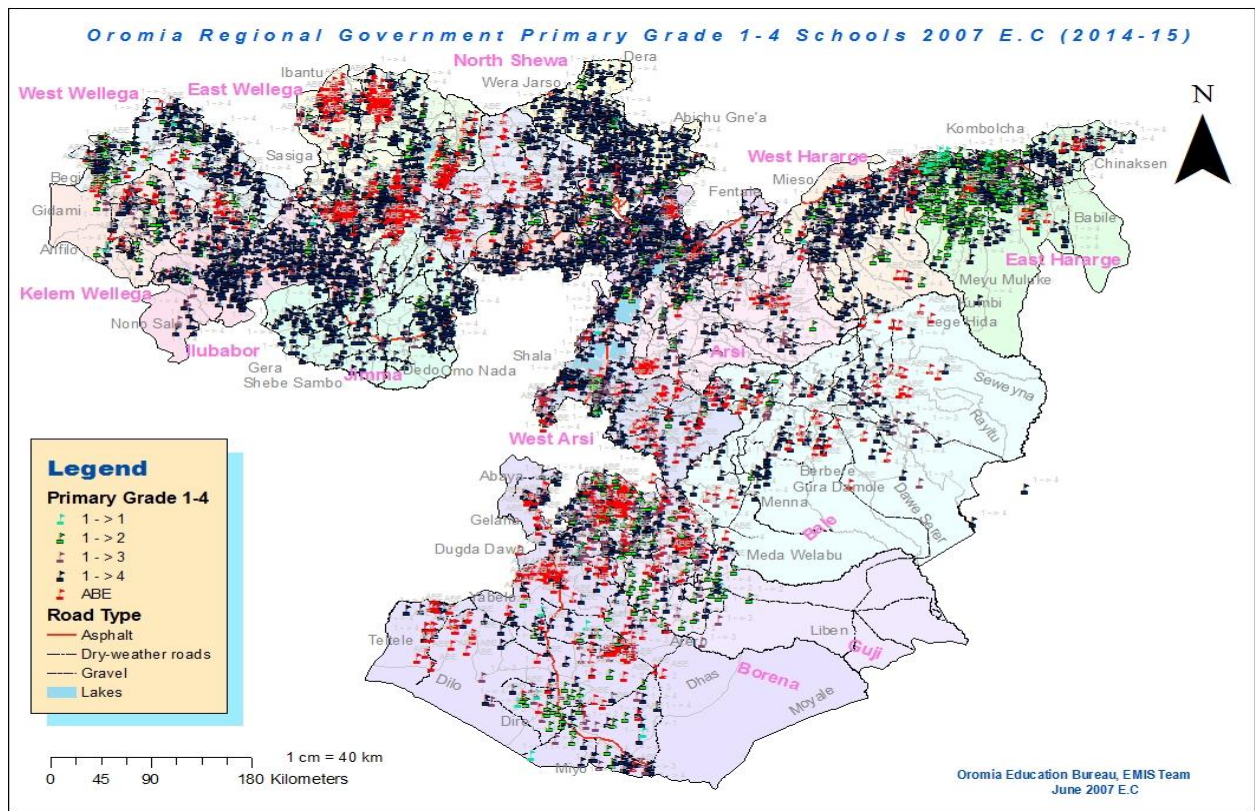

Map 2, shows the distribution of primary 1st cycle schools and ABE centers in the Region. The map is sketched with the scale of 1 cm on the paper to 40 km on the land. As we can see from the map schools are very dense in Northern and central parts of the region, whereas scattered in the south and almost no schools at all in south East areas, because most of these areas are served for grazing purposes for pastoral society or it is covered by forest. Moreover, this point data shows schools by grade level with different colors and accessibility of types of road as well.

As the map indicates, most of pastoral areas are still unreached to primary 1st cycle within 3 km buffer zone; in order to achieve government policy “every child has not to move more than 3 km from his/her home for schooling.” So, support and attention of Government is needed to access those pastoral areas for schooling.

2.1.3. Geographical Locations of Primary Second Cycle (Grade 5-8) schools

Map 2. Primary Second Cycle Geographical Locations

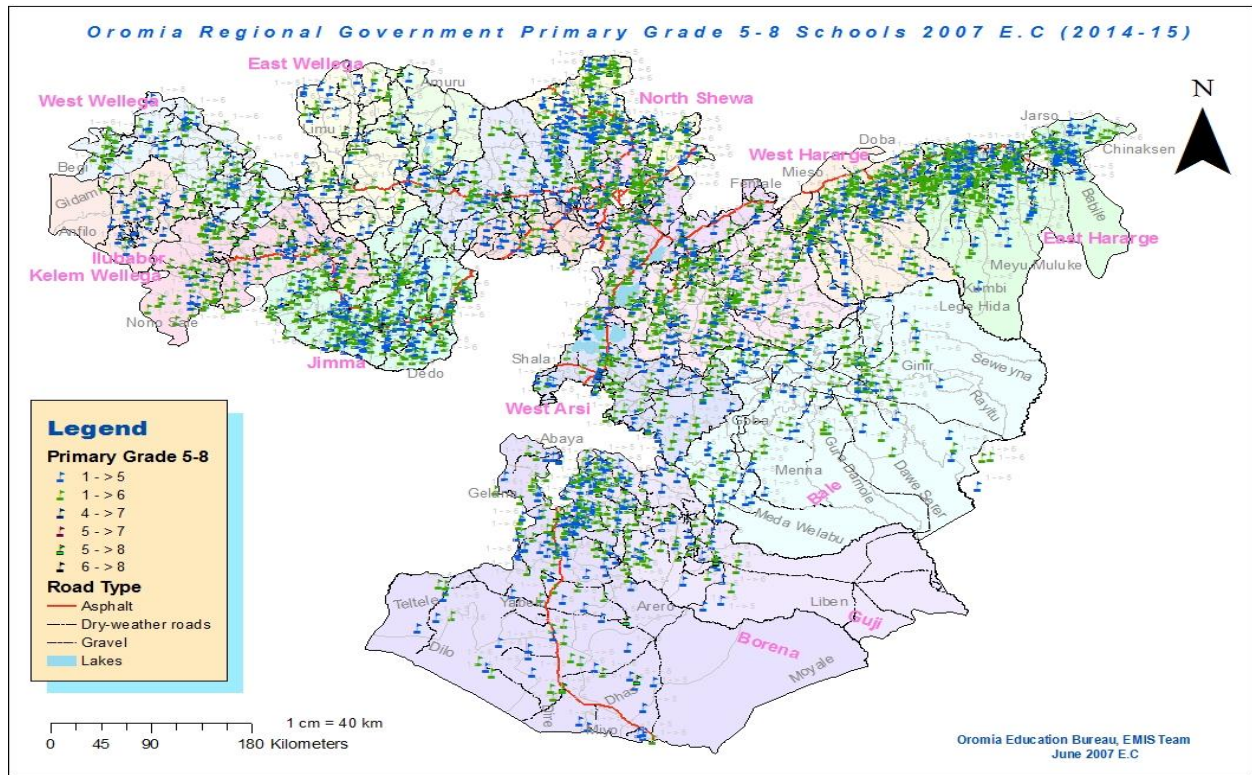

Map 3. Shows the distribution of primary 2nd cycle schools in the Region. The map is sketched with the scale of 1 cm on the paper to 40 km on the land. As we can see from the map the schools are dense in central and North East & west areas of the region, whereas scattered in similar areas as indicated for primary 1st cycle, The point data on the map shows schools by grade level with different color for (Grade 1-5, Grade 1-6, Grade 4-7, Grade 5-7, Grade 5-8 and Grade 6-8), and the map also shows the accessibility of road to the schools.

2.1.4. Geographical Locations of Primary (Grade 1-8) Schools and ABE Centres

Map 3. Primary schools (Grade 1-8) Geographical Locations

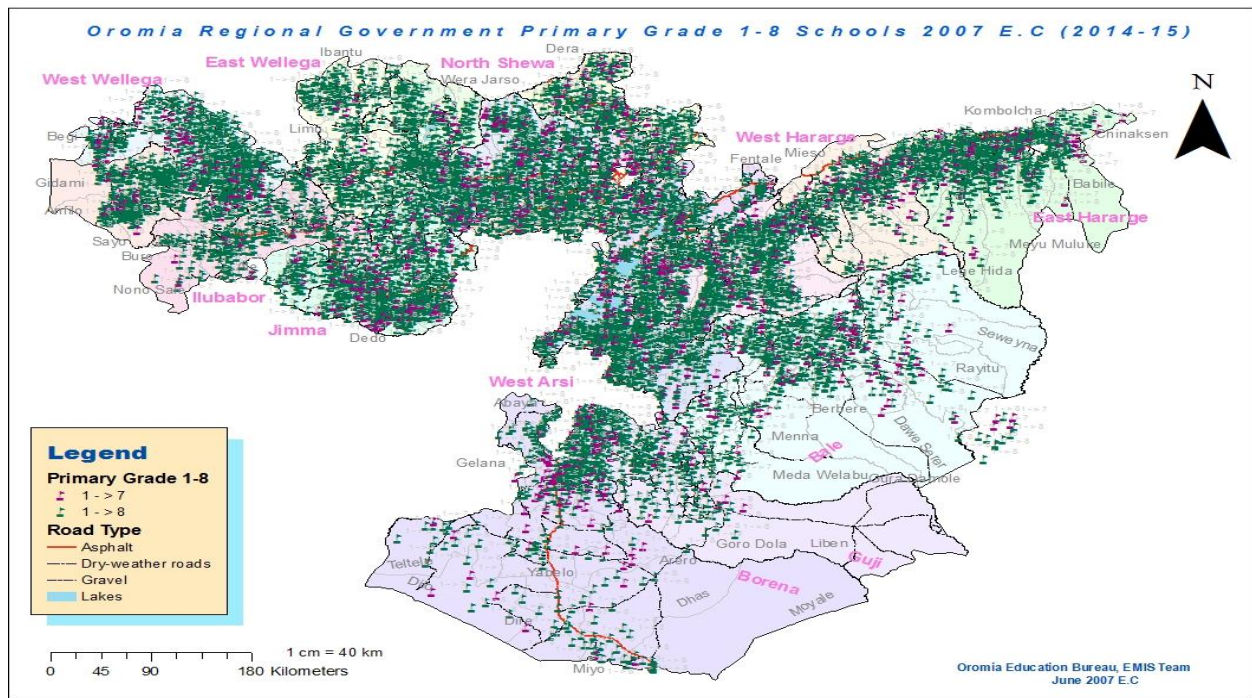

Map 4, shows the distribution of complete primary schools in the Region, it means those schools having grade level (1-8). The map is sketched with the scale of 1 cm on the paper to 40 km on the land. As we can see from the map the schools are highly dense at central, North East and North West areas of the region, whereas scattered in Southern part of the region. The non-schools areas are grazing land or forest.

The map also shows the accessibility of asphalt, gravel and dry weather roads to the schools. As the map indicates, most of pastoral areas are still unreached of primary schools within 3 km buffer zone, so that it needs special attention from concerned bodies.

2.2. Primary Enrolment and Enrolment Rates

2.2.1. Intake Rates

Intake rate is used to indicate the extent of new entrants to the first grade of primary education. It indicates the proportion of children who join the primary education system for the first time in terms of official school age for the first grade. It compares children who come to school for the first time, registered at first grade (grade 1) with children of official school admission age (7

years old children). Under this umbrella Apparent Intake Rate (AIR), Net Intake Rate (NIR), Early Starters and Late Starters are analyzed.

2.2.1.1 Apparent Intake Rate (AIR)

AIR is the percentage of new entrants (irrespective of age) in Grade 1, out of the number of children of the official primary admission age 7, in a given year. Sometimes, it is also called the Gross Intake Rate (GIR). AIR tends to reflect those students, who may have not been enrolled in school at the appropriate age, and often reflects the “backlog” of students who could not enrolled before. A high Apparent Intake Rate indicates a high degree of access to the first grade of primary education. The calculation includes all new entrants to first grade (regardless of age). The Apparent Intake Rate can be more than 100%, due to over- and under-aged children entering primary school for the first time, and this makes inconsistencies in population data. Here is the formula to calculate AIR.

$$\text{AIR} = \frac{\text{Number of New Entrants in first Grade}}{\text{Population at the official school - entrance age}} \times 100$$

GRAPH 2.2. TREND OF AIR IN THE LAST FIVE YEARS

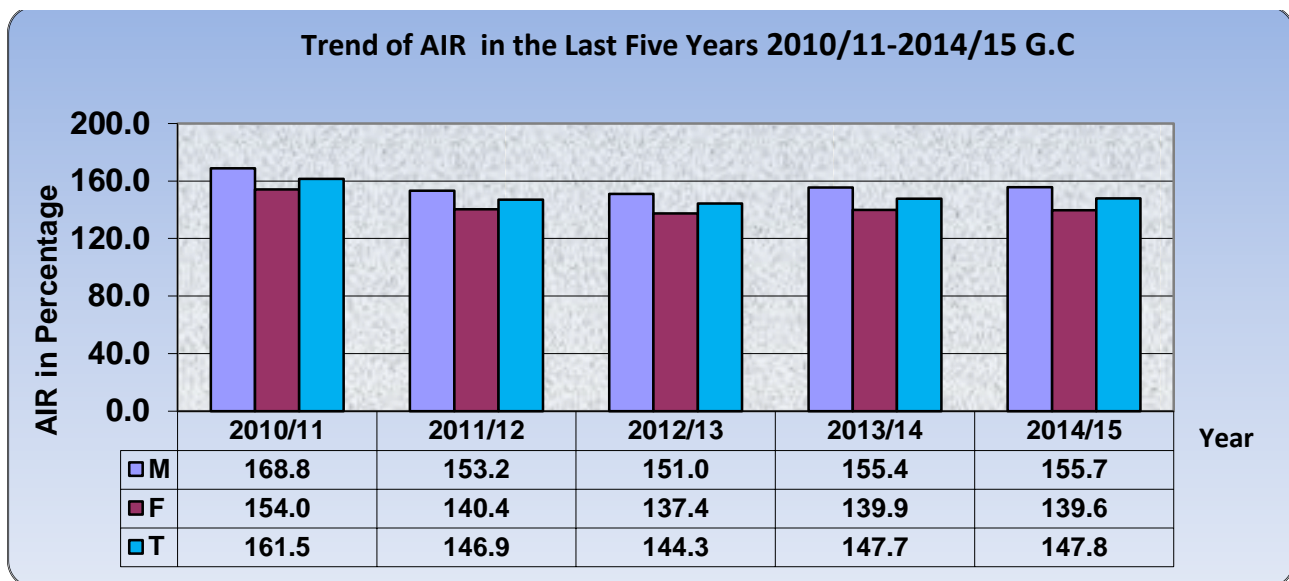

Table 2.6. AIR and Equity Indicators by zones

AIR and Equity Indicators by zones in 2007 E.C (2014/15G.C.)													
Zones	Rural			Urban			Rural & Urban			Parity Index		Gap	
	M	F	T	M	F	T	M	F	T	GPI	RUPI	Gender	U-R
Arsi	134.9	121.7	128.4	208.3	206.6	207.4	141.1	128.9	135.0	0.91	0.6	12.2	79.0
Arsi west	141.5	126.0	133.8	262.7	270.2	266.4	151.3	137.5	144.5	0.91	0.5	13.9	132.5
Bale	142.0	112.9	127.8	159.4	151.4	155.4	143.7	116.9	130.6	0.81	0.8	26.8	27.6
Borena	140.4	118.0	129.4	177.7	185.3	181.4	143.8	124.1	134.1	0.86	0.7	19.8	52.0
Fin/ Surround S/Zone	136.6	120.0	128.6	1037.7	607.7	763.6	161.3	144.4	153.0	0.90	0.2	16.9	635.0
Guji	188.8	147.3	168.4	177.4	173.9	175.7	187.8	149.6	169.0	0.80	1.0	38.3	7.3
Harage West	215.0	183.9	199.8	194.3	178.1	186.5	213.3	183.5	198.8	0.86	1.1	29.9	-13.4
Hararge East	161.9	144.9	153.5	206.2	186.7	196.7	165.3	148.1	156.8	0.90	0.8	17.2	43.2
Horo Guduru Wollega	109.7	104.6	107.2	274.2	279.8	276.9	127.7	123.4	125.5	0.97	0.4	4.3	169.8
Illu Aba Bora	143.9	130.5	137.3	167.4	157.8	162.5	145.8	132.8	139.4	0.91	0.8	13.0	25.3
Jima	170.8	154.9	162.9	206.7	199.9	203.2	172.6	157.2	165.0	0.91	0.8	15.3	40.3
Kellem Wollega	143.5	126.9	135.3	150.3	151.6	150.9	144.1	129.1	136.7	0.90	0.9	15.0	15.6
Shoa East	124.2	119.0	121.7	174.9	172.9	173.9	131.8	127.7	129.8	0.97	0.7	4.1	52.2
Shoa North	131.7	114.6	123.3	239.1	228.6	233.8	141.0	124.9	133.1	0.89	0.5	16.1	110.5
Shoa South West	151.3	133.5	142.6	251.1	251.6	251.4	160.4	144.8	152.7	0.90	0.6	15.7	108.8
Shoa West	148.3	134.0	141.2	206.1	225.0	215.4	154.2	143.1	148.7	0.93	0.7	11.0	74.2
Wollega East	128.6	118.3	123.5	273.8	265.6	269.7	139.8	129.9	134.9	0.93	0.5	9.9	146.3
Wollega West	123.3	112.6	118.0	133.8	136.9	135.4	124.4	115.1	119.8	0.93	0.9	9.2	17.3
Adama/Town				118.7	131.0	125.0	110.7	122.6	116.8	1.11		-11.9	
Asella/Town				112.3	123.1	117.8	112.3	123.1	117.8	1.10		-10.9	
Bishoftu/Town				93.9	103.1	98.6	97.1	106.7	102.0	1.10		-9.6	
Burayu/Town	14.2	14.5	14.3	200.0	210.2	205.3	153.8	165.8	159.9	1.08		-12.0	
Dukem/Town				250.7	228.9	238.9	253.2	229.8	240.5	0.91		23.4	
Gelan/Town				115.7	126.1	120.9	115.7	126.1	120.9	1.09		-10.3	
Jimma/Town				143.1	148.7	146.0	177.9	175.7	176.8	0.99		2.2	
L/Tafo /L/Dhadhi/Town				117.3	121.8	119.5	117.3	121.8	119.5	1.04		-4.5	
Nekemte/Town				117.9	130.2	124.1	119.8	132.1	126.0	1.10		-12.3	
Sebeta/Town				284.8	314.6	300.0	160.1	183.6	171.9	1.15		-23.5	
Shashemene/Town				122.7	125.8	124.2	122.7	125.8	124.2	1.03		-3.1	
Sululta/Town				89.5	104.7	97.2	119.0	133.8	126.4	1.12		-14.7	
Oromia Total	151.8	133.6	142.8	187.7	187.2	187.4	155.7	139.6	147.8	0.90	0.76	16.1	44.6

The Annual School Census 2014/15 G.C also captured new entrants all age in Primary schools. The government recognized school going age of 7 years for grade 1, unfortunately children with older than the official age are register and made Apparent Intake Rate more than 100% as we can see from table 2.6 above.

As shown from graph 2.2, AIR of the Region was greater than 100% for the last five years; which was because of over and under age children enrolment. The AIR has been fluctuating from year to year. As the data shows, there are children in the system which have not been enrolled in schools until this year, and often reflects the “backlog” of children who could not enrolled before.

As indicated in table 2.6 above, it is possible to see that, AIR of Oromia in 2007 E.C (2014/15 G.C) is 147.8% (M=155.7% and F=139.6%). The table also shows that almost all zones and administrative towns have AIR greater than 100%. Concerning GPI six zones, (Bale, Borena, Finfine Surrounding Special Zone, Guji, West Harerge &North Shoa), have GPI less than that of the regional average (0.90).

Table 2.7. Apparent Intake and Net Intake of Grade 1

Apparent Intake and Net Intake of Grade 1 2007 E.C (2014/2015)									
Zone	SAP (age 7)			New enterant Grade 1 all age			New enterant Grade 1 age 7		
	M	F	T	M	F	T	M	F	T
Arsi	51092	49700	100792	72067	64044	136111	51092	48543	99635
Arsi west	40798	39706	80504	61740	54579	116319	40798	39706	80504
Bale	28553	27256	55809	41035	31866	72901	28553	23808	52361
Borena	19996	19412	39408	28763	24088	52851	15311	13242	28553
Fin/ Surround S/Zone	8130	7838	15968	13113	11320	24433	8130	7426	15556
Guji	30204	29192	59396	56738	43662	100400	30204	25091	55295
Hararge West	37872	36009	73881	80796	66067	146863	37872	36009	73881
Hararge East	54636	52582	107218	90305	77863	168168	54636	52582	107218
Horo Guduru Wollega	10583	10485	21068	13512	12934	26446	9853	9578	19431
Illu Aba Bora	23807	23367	47174	34715	31032	65747	23807	23367	47174
Jima	47313	46494	93807	81647	73098	154745	47313	46494	93807
Kellem Wollega	14594	14313	28907	21028	18482	39510	14594	14313	28907
Shoa East	20839	19914	40753	27465	25437	52902	18291	17293	35584
Shoa North	20423	19962	40385	28804	24936	53740	19882	17960	37842
Shoa South West	16978	16507	33485	27241	23897	51138	16978	16381	33359
Shoa West	37206	36360	73566	57360	52042	109402	36938	34233	71171
Wollega East	21275	20973	42248	29741	27242	56983	21275	20500	41775
Wollega West	24611	24289	48900	30609	27965	58574	23690	21925	45615
Adama/Town	3574	3747	7321	3957	4593	8550	3574	3747	7321
Asella/Town	888	916	1804	997	1128	2125	865	895	1760
Bishoftu/Town	1954	2040	3994	1897	2176	4073	1083	1111	2194
Burayu/Town	960	1005	1965	1476	1666	3142	960	966	1926
Dukem/Town	205	242	447	519	556	1075	205	242	447
Gelan/Town	140	142	282	162	179	341	109	114	223
Jimma/Town	1595	1701	3296	2838	2989	5827	1473	1551	3024
L/Tafo /L/Dhadhi/Town	347	340	687	407	414	821	220	236	456
Nekemte/Town	1049	1058	2107	1257	1398	2655	751	877	1628
Sebeta/Town	1357	1362	2719	2173	2501	4674	1154	1168	2322
Shashemene/Town	2559	2417	4976	3141	3041	6182	2559	2417	4976
Sululta/Town	525	530	1055	625	709	1334	365	378	743
Oromia Total	524,063	509,859	1,033,922	816,128	711,904	1,528,032	512,535	482,153	994,688

From the table 2.7 above, a total sum of 1,528,032 new entrants have joined grade 1, where 816,128 are Male and 711,904 are female. The largest number of new entrants (69.1%) was 7 years which is the official government recognized age of primary school entry. The data shows

that 0.7% of the new entrants were underage whereas 30.2% of the new entrants were overage. (Refer the above table for more information)

2.2.1.2. Net Intake Rate (NIR)

Net Intake Rate shows new entrants in the first grade of education system who are of the official school-entrance age, expressed as a percentage of the population of the same age. The calculation requires new entrants in the first grade of education cycle which are the official school-entrance age and population at the official school-entrance age. The method of calculation is as follows:

$$(NIR) = \frac{\text{New entrants in the first grade of Primary 1st cycle who are of the official school - entrance age}}{\text{Population at the official school - entrance age}} \times 100$$

A high Net Intake Rate for primary education of official primary school-entrance age children indicates a high degree of access to the first grade of primary education.

GRAPH 2.3. TREND OF NIR IN THE LAST FIVE YEARS

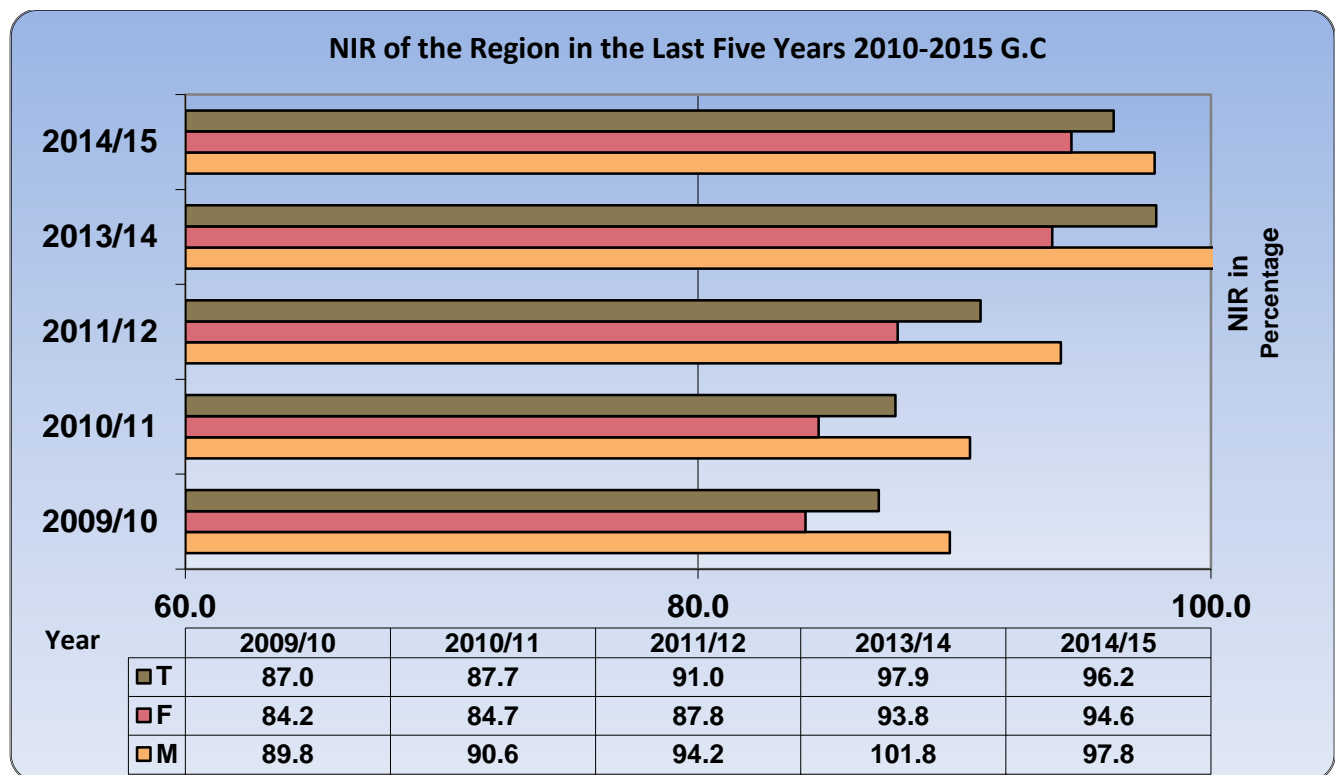

TABLE 2.8. NET INTAKE RATE AND EQUITY INDICATORS BY ZONES

Net Intake Rate and Equity Indicators by zones in 2007 E.C (2014/15 G.C)														
S.N	Zones	Rural			Urban			Rural & Urban			Parity Index		Gap	
		M	F	T	M	F	T	M	F	T	GPI	RUPI	Gender	U-R
1	Arsi	100.0	93.1	96.6	146.5	147.2	123.4	103.9	97.7	98.9	0.94	0.78	6.22	26.82
2	Arsi west	100.0	94.7	97.4	158.1	161.1	129.8	104.7	100.0	100.0	0.95	0.75	4.72	32.36
3	Bale	100.0	83.7	92.1	117.9	118.0	109.0	101.8	87.3	93.8	0.86	0.84	14.46	16.92
4	Borena	75.2	65.6	70.4	90.3	94.9	92.5	76.6	68.2	72.5	0.89	0.76	8.35	22.07
5	Fin/ Surround S/Zone	100.0	94.5	97.3	100.0	100.0	100.0	100.0	94.7	97.4	0.95	0.97	5.26	2.68
6	Guji	100.0	84.8	92.5	100.0	97.8	98.9	100.0	86.0	93.1	0.86	0.94	14.05	6.40
7	Hararge West	100.0	100.0	100.0	100.0	100.0	100.0	100.0	100.0	100.0	1.00	1.00	0.00	0.00
8	Hararge East	100.0	100.0	100.0	100.0	100.0	100.0	100.0	100.0	100.0	1.00	1.00	0.00	0.00
9	Horo Guduru Wollega	79.5	77.4	78.4	204.3	207.6	205.9	93.1	91.3	92.2	0.98	0.38	1.75	127.48
10	Illu Aba Bora	100.0	98.5	99.2	100.0	116.7	108.4	100.0	100.0	100.0	1.00	0.92	0.00	9.18
11	Jima	100.0	100.0	100.0	100.0	100.0	100.0	100.0	100.0	100.0	1.00	1.00	0.00	0.00
12	Kellem Wollega	100.0	97.1	98.6	100.0	129.7	114.6	100.0	100.0	100.0	1.00	0.86	0.00	16.03
13	Shoa East	83.6	82.6	83.1	111.5	109.0	110.2	87.8	86.8	87.3	0.99	0.75	0.93	27.14
14	Shoa North	92.6	84.3	88.5	147.6	146.7	147.1	97.4	90.0	93.7	0.92	0.60	7.38	58.65
15	Shoa South West	97.9	89.5	93.8	120.5	191.6	156.3	100.0	99.2	99.6	0.99	0.60	0.76	62.46
16	Shoa West	95.2	87.6	91.5	135.1	152.5	143.7	99.3	94.2	96.7	0.95	0.64	5.13	52.20
17	Wollega East	96.7	89.7	93.2	139.5	192.1	165.9	100.0	97.7	98.9	0.98	0.56	2.26	72.72
18	Wollega West	94.3	87.6	91.0	113.7	113.1	113.4	96.3	90.3	93.3	0.94	0.80	5.99	22.36
19	Adama/Town				100.0	100.0	100.0	100.0	100.0	100.0	1.00	0.00	0.00	100.00
20	Asella/Town				97.4	97.7	97.6	97.4	97.7	97.6	1.00	0.00	-0.30	97.56
21	Bishoftu/Town				55.4	54.5	54.9	55.4	54.5	54.9	0.98	0.00	0.96	54.93
22	Burayu/Town	5.4	6.1	5.8	131.3	122.5	126.8	100.0	96.1	98.0	0.96	0.05	3.88	120.99
23	Dukem/Town				100.0	100.0	100.0	100.0	100.0	100.0	1.00	0.00	0.00	100.00
24	Gelan/Town				77.9	80.3	79.1	77.9	80.3	79.1	1.03	0.00	-2.42	79.08
25	Jimma/Town				92.4	91.2	91.7	92.4	91.2	91.7	0.99	0.00	1.17	91.75
26	L/Tafo /L/Dhadhi/Town				63.4	69.4	66.4	63.4	69.4	66.4	1.09	0.00	-6.01	66.38
27	Nekemte/Town				71.6	82.9	77.3	71.6	82.9	77.3	1.16	0.00	-11.30	77.27
28	Sebeta/Town				151.2	146.9	149.0	85.0	85.8	85.4	1.01	0.00	-0.72	149.04
29	Shashemene/Town				100.0	100.0	100.0	100.0	100.0	100.0	1.00	0.00	0.00	100.00
30	Sululta/Town				69.5	71.3	70.4	69.5	71.3	70.4	1.03	0.00	-1.80	70.43
Oromia Total		96.5	91.1	93.8	108.7	122.3	115.5	97.8	94.6	96.2	0.97	0.81	3.2	21.7

Graph 2.3 above, indicates the trend of past five years NIR at regional level. The graph also shows that NIR of Grade 1 by 2009/10 E.C was, 89.8% (M= 87%, F= 84.2%) and then this rate has move up to 96.2% (M=97.8%, F= 94.6%) by 2014/15 AAGR of 2.2 %.

As shown in table 2.8 among all zones & Administrative towns, 11 zones and 5 Administrative towns have NIR greater than or equal to the regional average 96.2%. Fortunately, nine of them are having equal to 100% NIR, on the contrary, there are also zones and administrative towns which have low NIR as compared to the regional average.

2.2.2. Gross Enrolment Rate (GER)

Gross Enrolment Rate is defined as the enrolment in a specific level of education, regardless of age expressed as a percentage of the official school-age population corresponding to the same level of education in a given school year. GER is a crude measure of education coverage. Since it includes under-aged and over-aged pupils, GER can be greater than 100%, and frequently in countries to attempt in addressing the backlog of students attending the school because of different reasons, such as financial need, family issues, or lack of schools.

The data required to calculate GER is, the enrolment in a specific level of education, regardless of age and official school-age population corresponding to the same level of education. The method of calculation is as follows

$$(GER) = \frac{\text{Total enrolment in a specific level of education, regardless of age}}{\text{official school - age population corresponding to the same level of education}} \times 100$$

GER does not appear to be a good indicator of school coverage. Although early or late entry is a minor issue (that all children attend school is most important. Consequently, the GER is often considered as an indicator of the system’s physical capacity rather than one of school coverage. A GER of 100 percent would not imply that all children attend school, but that schools have the capacity to educate all children of school age.

2.2.2.1. Gross Enrolment Rate of Primary First Cycle /1-4/

Gross Enrolment Rate of first cycle primary is the rate calculated simply by dividing the number of students enrolled in first cycle primary (irrespective of their age) to the population of 7-10 years old. The Gross Enrolment Rate (GER) in Primary First Cycle /1-4/ schools was 126.1% (130% for boys and 118.9% for girls). This implies existence of overage and underage pupils enrolled in schools.

Graph 2.4. Trend of GER in Primary First Cycle in the Last Five Years

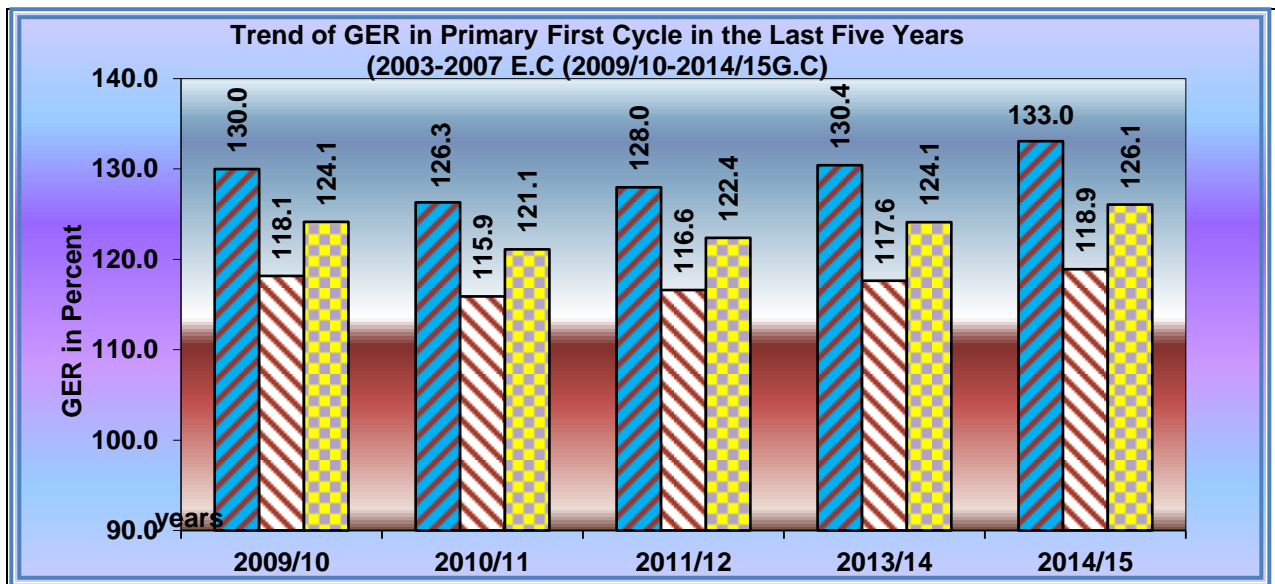

As graph 2.4 above shows, by 2003 E.C (2009/10 G.C) first cycle primary GER of the region was 124.1% (M=130%, F= 118.1.2%) and then it slightly increased to 126.1% (130% for boys and 118.9% for girls) by 2007 E.C (2014/15 G.C), by AAGR of 0.4 %.

We can recognize from table 2.9 below, that the number of over age and under age children in the system has not decreased yet. As the data shows, GER of primary first cycle of five zones and four administrative towns is above the regional average 126.1%. While the rest zones and administrative towns have GER below the regional average.

Concerning to GPI, fourteen zones and all Administrative Towns have greater than or equal to regional average GPI which is 0.89. Among these, thirteen of them have GPI equal to one or greater than one.

The other method in analyzing gender issue is comparing the gender gap of the level. Accordingly, gender gap is expected to be zero, which indicates whether both genders have got equal chance to join school equally or not. Negative gender gap indicates female participation is greater than that of male and positive gender gap indicates male participation is greater than that of female. As illustrated in the table, among all zones and Admin Towns, only six zones and no Admin Towns of the region have gender gap greater than the regional average which is 14.2%.

TABLE 2.9. PRIMARY FIRST CYCLE GROSS ENROLMENT RATE

Primary Gross Enrolment Rate (GER) (1-4) (Regular & ABE) 2007EC (2014/15 G.C.)																				
Zone	SAP (7-10)			Enrol. (Reg) (1-4)			Enrol ABE			Enrol 1st Cycle			GER (1-4) Reg			GER (1-4) Reg+ABE			GG (%)	GPI
	M	F	T	M	F	T	M	F	T	M	F	T	M	F	T	M	F	T		
Arsi	194353	189083	383436	235514	213770	449284	5757	3868	9625	241271	217638	458909	121.2	113.1	117.2	124.1	115.1	119.7	9.0	0.93
Arsi West	151605	148004	299609	164886	147251	312137	9830	7236	17066	174716	154487	329203	108.8	99.5	104.2	115.2	104.4	109.9	10.9	0.91
Bale	108244	103001	211245	132762	104593	237355	8455	5539	13994	141217	110132	251349	122.7	101.5	112.4	130.5	106.9	119.0	23.5	0.82
Borena	75,128	72,826	147,954	81153	66814	147967	14675	9279	23954	95828	76093	171921	108.0	91.7	100.0	127.6	104.5	116.2	23.1	0.82
Oromia S/Z/S/Finfi	31988	30642	62630	43667	38681	82348	465	478	943	44132	39159	83291	136.5	126.2	131.5	138.0	127.8	133.0	10.2	0.93
Guji	112653	109101	221754	159662	111772	271434	9715	7119	16834	169377	118891	288268	141.7	102.4	122.4	150.4	109.0	130.0	41.4	0.72
Hararge West	142606	135039	277645	209969	164423	374392	5418	3966	9384	215387	168389	383776	147.2	121.8	134.8	151.0	124.7	138.2	26.3	0.83
Hararge East	204138	196129	400267	309954	259398	569352	3981	2867	6848	313935	262265	576200	151.8	132.3	142.2	153.8	133.7	144.0	20.1	0.87
Horo Gudru Welega	41098	40748	81846	44389	43405	87794	4153	3564	7717	48542	46969	95511	108.0	106.5	107.3	118.1	115.3	116.7	2.8	0.98
Illu Aba Bora	90735	89405	180140	118553	107411	225964	156	129	285	118709	107540	226249	130.7	120.1	125.4	130.8	120.3	125.6	10.5	0.92
Jima	177704	174346	352050	282277	258539	540816	301	249	550	282578	258788	541366	158.8	148.3	153.6	159.0	148.4	153.8	10.6	0.93
Kelem Welega	56294	55732	112026	69663	62121	131784	1836	1691	3527	71499	63812	135311	123.7	111.5	117.6	127.0	114.5	120.8	12.5	0.90
Shoa East	80876	77182	158058	93599	88941	182540	2897	2267	5164	96496	91208	187704	115.7	115.2	115.5	119.3	118.2	118.8	1.1	0.99
Shoa North	80025	78029	158054	94202	82794	176996	41	40	81	94243	82834	177077	117.7	106.1	112.0	117.8	106.2	112.0	11.6	0.90
Shoa South West	65214	63087	128301	80957	70118	151075	856	708	1564	81813	70826	152639	124.1	111.1	117.8	125.5	112.3	119.0	13.2	0.89
Shoa West	142697	139250	281947	171630	159062	330692	5622	4859	10481	177252	163921	341173	120.3	114.2	117.3	124.2	117.7	121.0	6.5	0.95
Wellega East	81459	80870	162329	93798	86158	179956	12304	11281	23585	106102	97439	203541	115.1	106.5	110.9	130.3	120.5	125.4	9.8	0.93
Wellega West	95155	94887	190042	110093	101195	211288	1859	1787	3646	111952	102982	214934	115.7	106.6	111.2	117.7	108.5	113.1	9.1	0.92
Adama /Town/	14526	15517	30043	15327	17415	32742	181	250	431	15508	17665	33173	105.5	112.2	109.0	106.8	113.8	110.4	-7.1	1.07
Asela /Town/	4026	4169	8195	3976	4151	8127	13	12	25	3989	4163	8152	98.8	99.6	99.2	99.1	99.9	99.5	-0.8	1.01
Bishoftu/Town/	7986	8546	16532	7796	9067	16863	49	33	82	7845	9100	16945	97.6	106.1	102.0	98.2	106.5	102.5	-8.2	1.08
Burayu/Town	3828	4142	7970	5196	6078	11274				5196	6078	11274	135.7	146.7	141.5	135.7	146.7	141.5	-11.0	1.08
Dukem/Town	873	1010	1883	2136	2322	4458				2136	2322	4458	244.7	229.9	236.7	244.7	229.9	236.7	14.8	0.94
Gelan/Town	560	590	1150	675	678	1353				675	678	1353	120.5	114.9	117.7	120.5	114.9	117.7	5.6	0.95
Jima /Town/	6838	7438	14276	9440	10287	19727	28	23	51	9468	10310	19778	138.1	138.3	138.2	138.5	138.6	138.5	-0.2	1.00
L/Tafo /L/Dhadhi/T	1358	1332	2690	1370	1430	2800				1370	1430	2800	100.9	107.4	104.1	100.9	107.4	104.1	-6.5	1.06
Nekemte /Town/	4650	4725	9375	4418	4841	9259	28	35	63	4446	4876	9322	95.0	102.5	98.8	95.6	103.2	99.4	-7.6	1.08
Sebeta/Town	5488	5572	11060	8164	9290	17454				8164	9290	17454	148.8	166.7	157.8	148.8	166.7	157.8	-18.0	1.12
Shashemene /Town	9628	9128	18756	10244	10393	20637	71	82	153	10315	10475	20790	106.4	113.9	110.0	107.1	114.8	110.8	-7.6	1.07
Sululta/Town	2091	2091	4182	2346	2461	4807				2346	2461	4807	112.2	117.7	114.9	112.2	117.7	114.9	-5.5	1.05
Oromi Total	1,996,711	1,944,926	3,941,637	2,567,816	2,244,859	4,812,675	88,691	67,362	156,053	2,656,507	2,312,221	4,968,728	128.6	115.4	122.1	133.0	118.9	126.1	14.2	0.89

TABLE 2.10. PRIMARY FIRST CYCLE GROSS ENROLMENT RATE BY LOCATION

Gross Enrolment Rate /GER/ and Equity Indicators of Primary 1st Cycle (1-4) by Location in 2007 E.C (2014/15 G.C.)													
Zone	Rural			Urban			Rural + Urban			Parity Index		Gap	
	M	F	T	M	F	T	M	F	T	GPI	RUPI	Gender	U-R
Arsi	119.2	109.3	114.3	173.2	172.1	172.7	124.1	115.1	119.7	0.93	0.66	9.04	58.33
Arsi west	108.1	95.7	102.0	190.0	197.8	193.8	115.2	104.4	109.9	0.91	0.53	10.86	91.86
Bale	129.4	103.8	116.9	139.3	131.6	135.4	130.5	106.9	119.0	0.82	0.86	23.54	18.51
Borena	125.2	99.4	112.5	150.4	154.9	152.5	127.6	104.5	116.2	0.82	0.74	23.07	40.07
Fin/ Surround S/Zone	119.7	104.8	112.3	331.9	403.7	365.0	138.0	127.8	133.0	0.93	0.31	10.17	252.68
Guji	151.5	106.5	129.3	139.0	134.7	136.9	150.4	109.0	130.0	0.72	0.94	41.38	7.58
Harage West	152.3	124.0	138.5	137.8	133.0	135.5	151.0	124.7	138.2	0.83	1.02	26.34	-2.95
Hararge East	151.3	131.2	141.4	181.3	163.7	172.8	153.8	133.7	144.0	0.87	0.82	20.07	31.37
Horo Guduru Wollega	103.5	98.2	100.9	222.9	242.9	232.7	118.1	115.3	116.7	0.98	0.43	2.85	131.79
Illu Aba Bora	128.4	117.5	123.0	156.0	147.6	151.7	130.8	120.3	125.6	0.92	0.81	10.55	28.73
Jima	157.5	146.6	152.1	185.8	180.5	183.1	159.0	148.4	153.8	0.93	0.83	10.58	30.99
Kellem Wollega	125.9	111.9	118.9	137.0	138.8	137.9	127.0	114.5	120.8	0.90	0.86	12.51	18.93
Shoa East	113.9	112.2	113.1	145.0	143.6	144.3	119.3	118.2	118.8	0.99	0.78	1.14	31.23
Shoa North	110.4	97.7	104.1	187.9	183.7	185.8	117.8	106.2	112.0	0.90	0.56	11.61	81.62
Shoa South West	117.0	101.3	109.3	202.2	208.1	205.2	125.5	112.3	119.0	0.89	0.53	13.19	95.85
Shoa West	118.1	108.7	113.5	173.2	191.9	182.4	124.2	117.7	121.0	0.95	0.62	6.50	68.88
Wollega East	120.1	110.2	115.2	246.6	236.3	241.4	130.3	120.5	125.4	0.93	0.48	9.76	126.25
Wollega West	116.0	105.6	110.8	131.2	132.0	131.6	117.7	108.5	113.1	0.92	0.84	9.12	20.83
Adama/Town				114.1	121.2	117.8	106.8	113.8	110.4	1.07	0.00	-7.08	117.80
Asella/Town				99.1	99.9	99.5	99.1	99.9	99.5	1.01	0.00	-0.78	99.48
Bishoftu/Town				94.7	102.9	99.0	98.2	106.5	102.5	1.08	0.00	-8.25	98.95
Burayu/Town				176.4	184.0	180.4	135.7	146.7	141.5	1.08	0.00	-11.00	180.42
Dukem/Town				242.4	228.5	234.9	244.7	229.9	236.7	0.94	0.00	14.77	234.94
Gelan/Town				120.5	114.9	117.7	120.5	114.9	117.7	0.95	0.00	5.62	117.65
Jimma/Town				124.0	126.4	125.2	138.5	138.6	138.5	1.00	0.00	-0.15	125.22
L/Tafo /L/Dhadhi/Town				100.9	107.4	104.1	100.9	107.4	104.1	1.06	0.00	-6.47	104.09
Nekemte/Town				94.5	102.1	98.3	95.6	103.2	99.4	1.08	0.00	-7.58	98.34
Sebeta/Town				249.0	263.2	256.4	148.8	166.7	157.8	1.12	0.00	-17.97	256.37
Shashemene/Town				107.1	114.8	110.8	107.1	114.8	110.8	1.07	0.00	-7.62	110.84
Sululta/Town				85.1	92.7	88.9	112.2	117.7	114.9	1.05	0.00	-5.50	88.88
Oromia Total	129.5	113.2	121.5	159.2	160.0	159.6	133.0	118.9	126.1	0.89	0.76	14.2	38.1

2.2.2.2. Gross Enrolment Rate of Primary Second Cycle /5-8/

Gross Enrolment Rate of primary second cycle (5-8) is the rate calculated simply by dividing the Total- number of students enrolled in second cycle primary (irrespective of their age) to the total population of 11-14 years old.

GRAPH 2.5. TREND OF PRIMARY SECOND CYCLE (5-8) GER IN THE LAST FIVE YEARS

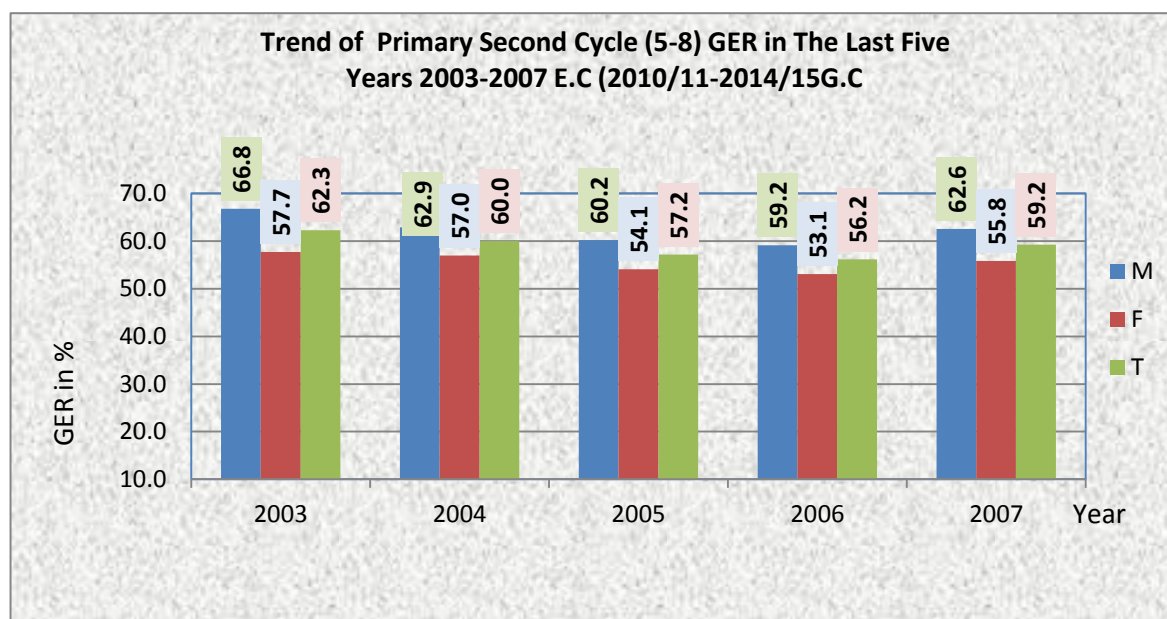

As shown on graph 2.5 above, the Gross Enrolment Rate of primary second cycle (5-8) shows fluctuation during the last five years. It was 62.3% (M= 66.8%, F= 57.7%), in the year 2003 E.C (2010/11 G.C). After fluctuating up and down finally, it was dropped to 59.2% (M=62.6%, F= 55.8%) by the year 2007 E.C (2014/15 G.C), as the data indicates the issue needs serious attention by concerned bodies.

Table 2.11. Primary Second Cycle Gross Enrolment Rate

Primary Second Cycle Gross Enrolment Rate (GER) 2007EC (2014/15 G.C.)											
Region /Zone /Wereda	SAP (11-14)			Enrol. (5-8)			GER (5-8)			GG(%)	GPI
	M	F	T	M	F	T	M	F	T		
Arsi	168228	164130	332358	95917	85922	181839	57.0	52.3	54.7	4.67	0.92
Arsi West	123131	121724	244855	58800	52368	111168	47.8	43.0	45.4	4.73	0.90
Bale	92962	87943	180905	50746	40362	91108	54.6	45.9	50.4	8.69	0.84
Borena	62903	60865	123768	29840	21403	51243	47.4	35.2	41.4	12.27	0.74
Oromia S/Z/S/Finfine	30230	28560	58790	23026	19245	42271	76.2	67.4	71.9	8.78	0.88
Guji	92492	90291	182783	49913	27627	77540	54.0	30.6	42.4	23.37	0.57
Hararge West	120344	113055	233399	50877	33296	84173	42.3	29.5	36.1	12.83	0.70
Hararge East	168799	161914	330713	99222	63411	162633	58.8	39.2	49.2	19.62	0.67
Horo Gudru Welega	37535	37322	74857	29231	28931	58162	77.9	77.5	77.7	0.36	1.00
Illu Aba Bora	79137	78899	158036	55760	50566	106326	70.5	64.1	67.3	6.37	0.91
Jima	149152	146177	295329	125105	129934	255039	83.9	88.9	86.4	-5.01	1.06
Kelem Welega	50640	51319	101959	37357	33332	70689	73.8	65.0	69.3	8.82	0.88
Shoa East	74083	70465	144548	43934	42699	86633	59.3	60.6	59.9	-1.29	1.02
Shoa North	74688	72547	147235	50214	44363	94577	67.2	61.2	64.2	6.08	0.91
Shoa South West	58030	55512	113542	31286	26867	58153	53.9	48.4	51.2	5.51	0.90
Shoa West	126325	123025	249350	80669	74764	155433	63.9	60.8	62.3	3.09	0.95
Wellega East	71935	72818	144753	49070	47417	96487	68.2	65.1	66.7	3.10	0.95
Wellega West	86066	88074	174140	69071	64467	133538	80.3	73.2	76.7	7.06	0.91
Adama /Town/	14899	16478	31377	13144	14291	27435	88.2	86.7	87.4	1.49	0.98
Asela /Town/	5015	5192	10207	3812	3960	7772	76.0	76.3	76.1	-0.26	1.00
Bishoftu/Town/	8284	9292	17576	6182	7427	13609	74.6	79.9	77.4	-5.30	1.07
Burayu/Town	3776	4370	8146	3104	3500	6604	82.2	80.1	81.1	2.11	0.97
Dukem/Town	990	1095	2085	1380	1715	3095	139.4	156.6	148.4	-17.23	1.12
Gelan/Town	558	633	1191	437	408	845	78.3	64.5	70.9	13.86	0.82
Jima /Town/	7827	8725	16552	6305	7042	13347	80.6	80.7	80.6	-0.16	1.00
L/Tafo /L/Dhadhi/Town/	1264	1241	2505	892	933	1825	70.6	75.2	72.9	-4.61	1.07
Nekemte /Town/	5597	5724	11321	4403	4898	9301	78.7	85.6	82.2	-6.90	1.09
Sebeta/Town	5557	5770	11327	5168	5656	10824	93.0	98.0	95.6	-5.02	1.05
Shashemene /Town/	8104	7785	15889	7235	7228	14463	89.3	92.8	91.0	-3.57	1.04
Sululta/Town	2025	1991	4016	1620	1503	3123	80.0	75.5	77.8	4.51	0.94
Oromi Total	1731475	1693610	3425085	1083720	945535	2029255	62.6	55.8	59.2	6.76	0.89

TABLE 2.12. PRIMARY 2ND CYCLE GROSS ENROLMENT RATE AND EQUITY INDICATORS

Gross Enrolment Rate and Equity Indicators of Primary 2nd Cycle (5-8) in 2007 E.C (2014/15 G.C.)														
S.N	Zones	Rural			Urban			Rural & Urban			Parity Index		Gap	
		M	F	T	M	F	T	M	F	T	GPI	RUPI	Gender	U-R
1	Arsi	51.41	45.89	48.68	100.90	103.91	102.37	57.0	52.3	54.7	0.92	0.48	4.67	53.69
2	Arsi west	40.36	35.04	37.71	111.29	113.90	112.57	47.8	43.0	45.4	0.90	0.34	4.73	74.86
3	Bale	49.36	39.66	44.67	89.93	85.12	87.52	54.6	45.9	50.4	0.84	0.51	8.69	42.85
4	Borena	40.41	26.80	33.70	110.50	113.66	112.02	47.4	35.2	41.4	0.74	0.30	12.27	78.32
5	Fin/ Surround S/Zone	59.03	46.28	52.77	223.23	288.35	251.95	76.2	67.4	71.9	0.88	0.21	8.78	199.17
6	Guji	49.24	24.73	37.10	94.40	83.00	88.88	54.0	30.6	42.4	0.57	0.42	23.37	51.78
7	Hararge West	38.48	24.93	31.89	76.49	73.42	75.06	42.3	29.5	36.1	0.70	0.42	12.83	43.17
8	Hararge East	52.93	33.78	43.52	115.91	95.87	106.45	58.8	39.2	49.2	0.67	0.41	19.62	62.93
9	Horo Guduru Wollega	59.29	57.02	58.15	180.24	200.47	189.96	77.9	77.5	77.7	1.00	0.31	0.36	131.81
10	Illu Aba Bora	62.33	55.14	58.76	137.00	132.94	134.92	70.5	64.1	67.3	0.91	0.44	6.37	76.16
11	Jima	79.88	84.74	82.28	144.93	148.19	146.59	83.9	88.9	86.4	1.06	0.56	-5.01	64.32
12	Kellem Wollega	67.32	57.38	62.30	121.91	125.59	123.71	73.8	65.0	69.3	0.88	0.50	8.82	61.41
13	Shoa East	45.76	47.09	46.40	115.44	109.94	112.62	59.3	60.6	59.9	1.02	0.41	-1.29	66.22
14	Shoa North	57.34	50.55	54.00	144.34	140.87	142.61	67.2	61.2	64.2	0.91	0.38	6.08	88.60
15	Shoa South West	44.25	37.22	40.82	125.45	128.40	126.91	53.9	48.4	51.2	0.90	0.32	5.51	86.09
16	Shoa West	55.34	50.76	53.07	119.36	130.05	124.49	63.9	60.8	62.3	0.95	0.43	3.09	71.42
17	Wollega East	54.97	51.17	53.06	203.99	209.25	206.63	68.2	65.1	66.7	0.95	0.26	3.10	153.56
18	Wollega West	73.48	65.27	69.33	125.10	125.04	125.07	80.3	73.2	76.7	0.91	0.55	7.06	55.74
19	Adama/Town				93.75	91.69	92.66	88.2	86.7	87.4	0.98	0.00	1.49	92.66
20	Asella/Town				76.01	76.27	76.14	76.0	76.3	76.1	1.00	0.00	-0.26	76.14
21	Bishoftu/Town				73.38	78.99	76.35	74.6	79.9	77.4	1.07	0.00	-5.30	76.35
22	Burayu/Town	9.65	8.57	9.11	104.98	98.62	101.50	82.2	80.1	81.1	0.97	0.09	2.11	92.39
23	Dukem/Town				138.48	156.07	147.72	139.4	156.6	148.4	1.12	0.00	-17.23	147.72
24	Gelan/Town				78.32	64.45	70.95	78.3	64.5	70.9	0.82	0.00	13.86	70.95
25	Jimma/Town				77.68	77.71	77.69	80.6	80.7	80.6	1.00	0.00	-0.16	77.69
26	L/Tafo /L/Dhadhi/Town				70.57	75.18	72.85	70.6	75.2	72.9	1.07	0.00	-4.61	72.85
27	Nekemte/Town				78.67	85.57	82.16	78.7	85.6	82.2	1.09	0.00	-6.90	82.16
28	Sebeta/Town				149.80	150.59	150.21	93.0	98.0	95.6	1.05	0.00	-5.02	150.21
29	Shashemene/Town				89.28	92.85	91.03	89.3	92.8	91.0	1.04	0.00	-3.57	91.03
30	Sululta/Town				67.46	63.44	65.46	80.0	75.5	77.8	0.94	0.00	4.51	65.46
Oromia Total		54.26	46.25	50.30	113.93	113.77	113.85	62.59	55.83	59.25	0.89	0.44	6.76	63.54

As Table 2.12 above indicates, the second cycle primary GER of 9 zones and all the 12 administrative towns exceed the regional average of 59.3% (M=62.6%, F= 55.8%). Whereas, the rest nine zones are registered less than the regional average GER.

Regarding to GPI, 11 zones and all administrative towns other than Gelan Town have GPI greater than that of the region average (0.89), On the other hand, three zones and eight administrative towns have GPI greater than or equal to one (1.0).

2.2.2.3. Gross Enrolment Rate /GER/ Primary (1-8)

Gross Enrollment Rate of primary education (1-8) is a crude measure of primary educational coverage, which indicates the percentage of total enrollment in primary schools irrespective of age out of the corresponding primary school age (7-14) population. Apparently, it includes under-aged and over aged pupils. GER can be higher than 100%.

Graph 2.6. Trend Primary 1-8 GER in the last five years

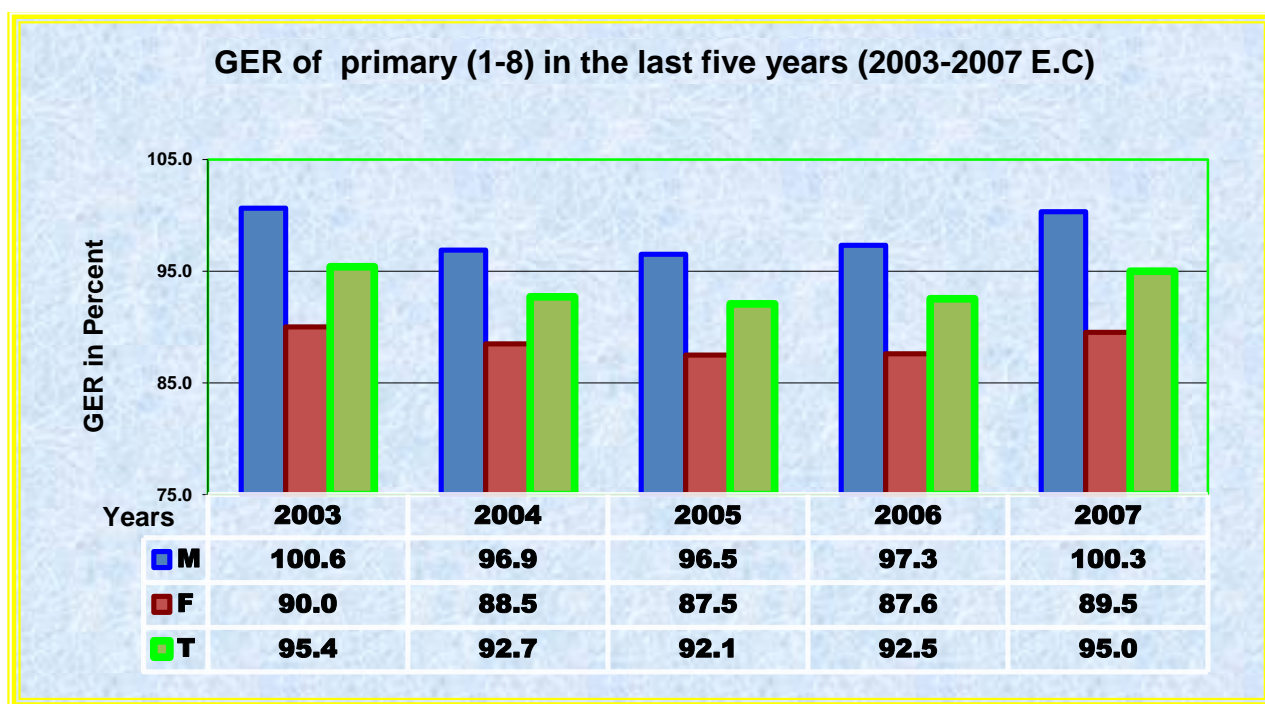

As shown in Graph 2.6 above, the past five years trend of GER for primary education of the region tells us that, it has been fluctuating up and down. Accordingly, GER of the region was 95.4% (M=100.6%, F=90.0%) in 2003 E.C and then by 2007 E.C shown a steady decrement and reached 95% (M=100.3%, F=89.5%). As the data shows, fluctuation was frequent in the middle of the past five years due to many reasons. Apparently, since it is difficult to list those reason here, it is better to conduct basic research to find the possible solution for the problems.

Table 2.13 Primary 1-8 Gross Enrolment Rate

Primary Gross Enrolment Rate (GER) (1-8) (Regular & ABE) 2007EC (2014/15 G.C.)																				
Zone	SAP (7-14)			Enrol. (Reg) (1-8)			Enrol ABE			Enrol. Full primary (Reg+ABE)			GER (1-8) Reg			GER (1-8) Reg+ABE			GG (%)	GPI
	M	F	T	M	F	T	M	F	T	M	F	T	M	F	T	M	F	T		
Arsi	362581	353213	715794	331431	299692	631123	5757	3868	9625	337188	303560	640748	91.4	84.8	88.2	93.0	85.9	89.5	7.1	0.9
Arsi West	274736	269728	544464	223686	199619	423305	9830	7236	17066	233516	206855	440371	81.4	74.0	77.7	85.0	76.7	80.9	8.3	0.9
Bale	201206	190944	392150	183508	144955	328463	8455	5539	13994	191963	150494	342457	91.2	75.9	83.8	95.4	78.8	87.3	16.6	0.8
Borena	138,031	133,691	271,722	110993	88217	199210	14675	9279	23954	125668	97496	223164	80.4	66.0	73.3	91.0	72.9	82.1	18.1	0.8
Oromia S/Z/S/Finfine	62218	59202	121420	66693	57926	124619	465	478	943	67158	58404	125562	107.2	97.8	102.6	107.9	98.7	103.4	9.3	0.9
Guji	205145	199392	404537	209575	139399	348974	9715	7119	16834	219290	146518	365808	102.2	69.9	86.3	106.9	73.5	90.4	33.4	0.7
Hararge West	262950	248094	511044	260846	197719	458565	5418	3966	9384	266264	201685	467949	99.2	79.7	89.7	101.3	81.3	91.6	20.0	0.8
Hararge East	372937	358043	730980	409176	322809	731985	3981	2867	6848	413157	325676	738833	109.7	90.2	100.1	110.8	91.0	101.1	19.8	0.8
Horo Gudru Welega	78633	78070	156703	73620	72336	145956	4153	3564	7717	77773	75900	153673	93.6	92.7	93.1	98.9	97.2	98.1	1.7	1.0
Illu Aba Bora	169872	168304	338176	174313	157977	332290	156	129	285	174469	158106	332575	102.6	93.9	98.3	102.7	93.9	98.3	8.8	0.9
Jima	326856	320523	647379	407382	388473	795855	301	249	550	407683	388722	796405	124.6	121.2	122.9	124.7	121.3	123.0	3.5	1.0
Kelem Welega	106934	107051	213985	107020	95453	202473	1836	1691	3527	108856	97144	206000	100.1	89.2	94.6	101.8	90.7	96.3	11.1	0.9
Shoa East	154959	147647	302606	137533	131640	269173	2897	2267	5164	140430	133907	274337	88.8	89.2	89.0	90.6	90.7	90.7	-0.1	1.0
Shoa North	154713	150576	305289	144416	127157	271573	41	40	81	144457	127197	271654	93.3	84.4	89.0	93.4	84.5	89.0	8.9	0.9
Shoa South West	123244	118599	241843	112243	96985	209228	856	708	1564	113099	97693	210792	91.1	81.8	86.5	91.8	82.4	87.2	9.4	0.9
Shoa West	269022	262275	531297	252299	233826	486125	5622	4859	10481	257921	238685	496606	93.8	89.2	91.5	95.9	91.0	93.5	4.9	0.9
Wellega East	153394	153688	307082	142868	133575	276443	12304	11281	23585	155172	144856	300028	93.1	86.9	90.0	101.2	94.3	97.7	6.9	0.9
Wellega West	181221	182961	364182	179164	165662	344826	1859	1787	3646	181023	167449	348472	98.9	90.5	94.7	99.9	91.5	95.7	8.4	0.9
Adama /Town/	29425	31995	61420	28471	31706	60177	181	250	431	28652	31956	60608	96.8	99.1	98.0	97.4	99.9	98.7	-2.5	1.0
Asela /Town/	9041	9361	18402	7788	8111	15899	13	12	25	7801	8123	15924	86.1	86.6	86.4	86.3	86.8	86.5	-0.5	1.0
Bishoftu/Town/	16270	17838	34108	13978	16494	30472	49	33	82	14027	16527	30554	85.9	92.5	89.3	86.2	92.7	89.6	-6.4	1.1
Burayu/Town	7604	8512	16116	8300	9578	17878				8300	9578	17878	109.2	112.5	110.9	109.2	112.5	110.9	-3.4	1.0
Dukem/Town	1863	2105	3968	3516	4037	7553				3516	4037	7553	188.7	191.8	190.3	188.7	191.8	190.3	-3.1	1.0
Gelan/Town	1118	1223	2341	1112	1086	2198				1112	1086	2198	99.5	88.8	93.9	99.5	88.8	93.9	10.7	0.9
Jima /Town/	14665	16163	30828	15745	17329	33074	28	23	51	15773	17352	33125	107.4	107.2	107.3	107.6	107.4	107.5	0.2	1.0
L/Tafo /L/Dhadhi/Town	2622	2573	5195	2262	2363	4625				2262	2363	4625	86.3	91.8	89.0	86.3	91.8	89.0	-5.6	1.1
Nekemte /Town/	10247	10449	20696	8821	9739	18560	28	35	63	8849	9774	18623	86.1	93.2	89.7	86.4	93.5	90.0	-7.2	1.1
Sebeta/Town	11045	11342	22387	13332	14946	28278				13332	14946	28278	120.7	131.8	126.3	120.7	131.8	126.3	-11.1	1.1
Shashemene /Town/	17732	16913	34645	17479	17621	35100	71	82	153	17550	17703	35253	98.6	104.2	101.3	99.0	104.7	101.8	-5.7	1.1
Sululta/Town	4116	4082	8198	3966	3964	7930				3966	3964	7930	96.4	97.1	96.7	96.4	97.1	96.7	-0.8	1.0
Oromia Total	3,728,186	3,638,536	7,366,722	3,651,536	3,190,394	6,841,930	88,691	67,362	156,053	3,740,227	3,257,756	6,997,983	97.9	87.7	92.9	100.3	89.5	95.0	10.8	0.9

TABLE 2.14 PRIMARY 1-8 GROSS ENROLMENT RATE AND EQUITY INDICATORS

Gross Enrolment Rate and Equity Indicators of Primary (1-8) in 2007 E.C (2014/15 G.C)														
S.N	Zones	Regular + ABE									Parity Index		Gap	
		Rural			Urban			Rural & Urban			GPI	RUPI	Gender	U-R
		M	F	T	M	F	T	M	F	T				
1	Arsi	88.14	80.18	84.21	135.86	137.21	136.53	93.00	85.94	89.52	0.92	0.62	7.05	52.3
2	Arsi west	78.06	68.59	73.36	151.23	156.33	153.72	85.00	76.69	80.88	0.90	0.48	8.31	80.4
3	Bale	92.88	74.66	84.04	114.33	108.04	111.18	95.41	78.82	87.33	0.83	0.76	16.59	27.1
4	Borena	86.69	66.43	76.70	131.59	135.61	133.53	91.04	72.93	82.13	0.80	0.57	18.12	56.8
5	Fin/ Surround S/Zone	90.52	76.71	83.73	273.89	344.51	305.72	107.94	98.65	103.41	0.91	0.27	9.29	222.0
6	Guji	105.76	69.70	87.96	117.39	109.73	113.67	106.90	73.48	90.43	0.69	0.77	33.41	25.7
7	Harage West	100.66	79.15	90.19	107.18	103.86	105.61	101.26	81.29	91.57	0.80	0.85	19.97	15.4
8	Hararge East	107.11	87.34	97.40	149.55	131.34	140.87	110.78	90.96	101.07	0.82	0.69	19.82	43.5
9	Horo Guduru Wollega	82.79	78.83	80.81	200.12	220.55	210.01	98.91	97.22	98.07	0.98	0.38	1.69	129.2
10	Illu Aba Bora	97.97	88.64	93.34	146.19	139.94	143.00	102.71	93.94	98.34	0.91	0.65	8.77	49.7
11	Jima	122.27	118.53	120.42	165.61	164.38	164.99	124.73	121.28	123.02	0.97	0.73	3.45	44.6
12	Kellem Wollega	98.50	86.01	92.23	129.15	131.99	130.54	101.80	90.75	96.27	0.89	0.71	11.05	38.3
13	Shoa East	85.38	85.33	85.36	109.31	108.08	108.69	90.62	90.69	90.66	1.00	0.79	-0.07	23.3
14	Shoa North	85.08	75.23	80.23	164.89	161.18	163.03	93.37	84.47	88.98	0.90	0.49	8.90	82.8
15	Shoa South West	83.16	71.66	77.53	162.56	167.28	164.91	91.77	82.37	87.16	0.90	0.47	9.40	87.4
16	Shoa West	89.05	81.85	85.49	145.41	160.48	152.71	95.87	91.01	93.47	0.95	0.56	4.87	67.2
17	Wollega East	89.70	82.34	86.02	225.56	222.93	224.24	101.16	94.25	97.70	0.93	0.38	6.91	138.2
18	Wollega West	96.06	86.41	91.22	128.04	128.35	128.20	99.89	91.52	95.69	0.92	0.71	8.37	37.0
19	Adama/Town				103.78	105.95	104.92	97.37	99.88	98.68	1.03		-2.51	
20	Asella/Town				86.28	86.77	86.53	86.28	86.77	86.53	1.01		-0.49	
21	Bishoftu/Town				83.86	90.45	87.31	86.21	92.65	89.58	1.00		-0.06	
22	Burayu/Town				140.74	139.79	140.23	109.15	112.52	110.93	1.03		-3.37	
23	Dukem/Town				187.17	190.83	189.11	188.73	191.78	190.35	0.97		15.71	
24	Gelan/Town				99.46	88.80	93.89	99.46	88.80	93.89	0.89		10.67	
25	Jimma/Town				99.26	100.11	99.70	107.56	107.36	107.45	1.00		0.20	
26	L/Tafo /L/Dhadhi/Town				86.27	91.84	89.03	86.27	91.84	89.03	1.02		-3.18	
27	Nekemte/Town				85.85	93.05	89.49	86.36	93.54	89.98	1.08		-7.18	
28	Sebeta/Town				198.13	205.16	201.78	120.71	131.78	126.31	1.08		-9.85	
29	Shashemene/Town				98.97	104.67	101.75	98.97	104.67	101.75	1.06		-5.70	
30	Sululta/Town				76.41	78.42	77.41	96.36	97.11	96.73	0.92		40.26	
	Oromia Total	95.0	82.5	88.8	136.3	136.6	136.5	100.3	89.5	95.0	0.89	0.65	10.8	47.6

As table 2.14 above illustrates, eight zones and seven administrative towns in the region have GER above the regional average 95% in the year 2007 E.C. On the contrary, the rest zones and administrative towns have below the regional average. Regarding to GPI, six zones and one administrative town have registered GPI less than the regional average which is 0.89, the rest zones and all Administrative towns have above the region average. Among them nine Administrative towns and one zone have GPI greater than or equal to 1.0, which means participation of Female is seems more than or equal to that of Male.

2.2.3. Net Enrolment Rate (NER)

It is the rate of the official age group for a given level of education expressed as a percentage of the corresponding school age population. NER is the best way of measuring organized timely school participation and is a more refined indicator of school and enrolment coverage in terms of explaining the proportion of pupils enrolled from the official age group. NER is usually lower than the GER since it excludes over-aged and under-aged pupils. NER is calculated by dividing the number of properly aged primary students (for Ethiopia ages 7-14) by the number of children of school age (7-14) population.

$$NER = \frac{\text{Total Enrolment in a specific level of Education with official age - group}}{\text{Official school age population corresponding to the some level of Education}} \times 100$$

A high NER denotes a high degree of participation of the official school-age population. The theoretical maximum value of NER is 100%. Increasing trends can be considered as reflecting improvement in participation of official school age population at the specified level of education. When NER compared with GER, the difference between the two ratios highlights the incidence of under-aged and over-aged enrolment. If the NER is below 100% then the difference with 100% provides a measure of the proportion of children not enrolled at the specified level of education. However, some of these children could be enrolled at other levels of education.

The NER is measure of school coverage for theoretical age groups, but is unfortunately not well to adapt in measuring overall coverage. Its main drawback is to exclude late entrants, early starters and repeaters. Furthermore, the NER is severely affected by the inaccuracy of single-age data. Children’s reported ages as per school censuses are often wrong due to children’s or their

teachers' ignorance, particularly when the registration of births is not widespread, or due to amendments to the birth register.

2.2.3.1 Net Enrolment Rate (NER) in Primary First Cycle (1-4)

It is the percentage of students who enrolled in primary first cycle, whose age is 7-10, compared to the school age population of this level; that is total population of 7-10 years old.

Graph 2.7. Five Years Trend of Primary First Cycle NER

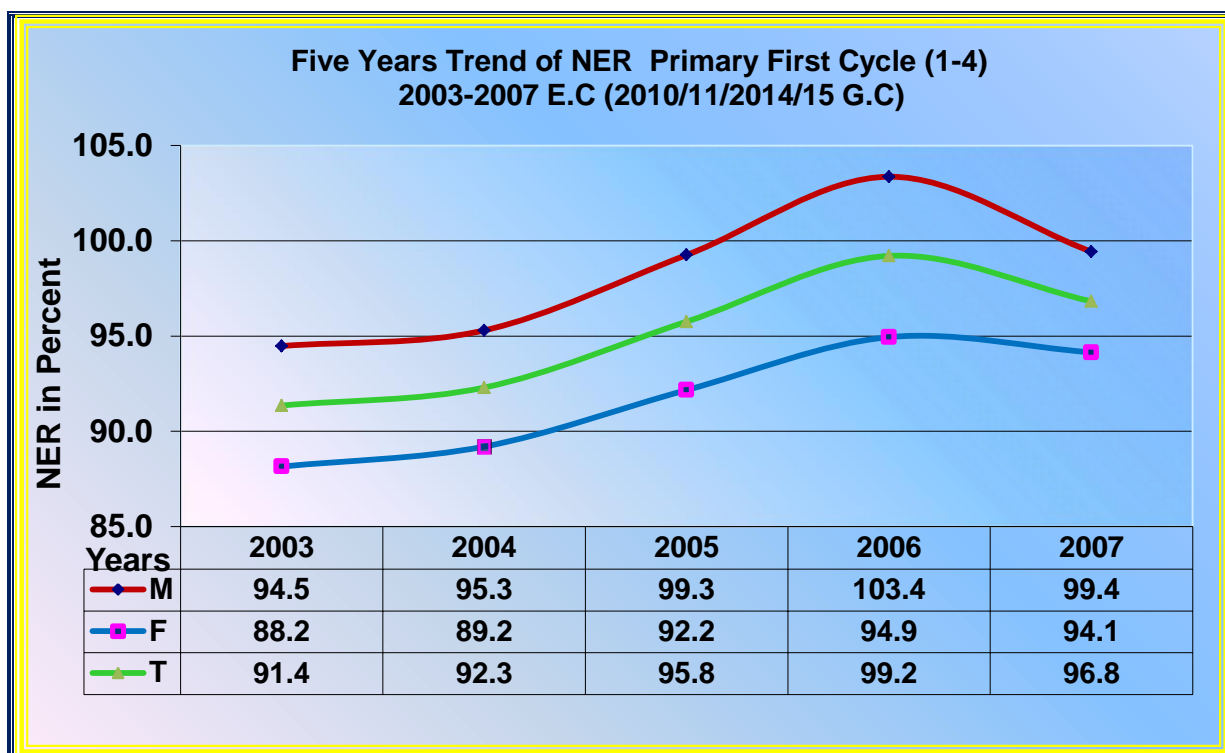

Graph 2.7 above shows, the trend of last five years NER of fist cycle primary at regional level. Accordingly, the NER of primary in first cycle was 91.4%(M=94.5%, F=88.2%) in 2003 E.C and the rate was up and down for the last 5 years, and finally it reaches to 96.8% (M=99.4%, F=94.1%) by 2007 E.C with AAGR of 1.45%.

TABLE 2.15. PRIMARY FIRST CYCLE NER

Primary Net Enrolment and Net Enrolment Rate (NER) (1-4) (Regular & ABE) 2007EC (2014/15 G.C.)																				
Zone	SAP (7-10)			Net Enrol. (Reg) (1-4)			Net Enrol ABE (Age 7-10)			Total Net Enrol 1st Cycle (Reg+ABE)			NER (1-4) Reg			NER (1-4) Reg+ABE			GG (%)	GPI
	M	F	T	M	F	T	M	F	T	M	F	T	M	F	T	M	F	T	NER	NER
Arsi	194353	189083	383436	194353	181865	376218	3907	2754	6661	198260	184619	382879	100.0	96.2	98.1	100.0	97.6	99.9	2.36	0.98
Arsi West	151605	148004	299609	143659	130016	273675	7792	5639	13431	151451	135655	287106	94.8	87.8	91.3	99.9	91.7	95.8	8.24	0.92
Bale	108244	103001	211245	108244	90727	198971	6530	4578	11108	114774	95305	210079	100.0	88.1	94.2	106.0	92.5	99.4	13.50	0.87
Borena	69834	72826	147954	57757	49635	107392	7976	5231	13207	65733	54866	120599	82.7	68.2	72.6	94.1	75.3	81.5	18.79	0.80
Oromia S/Z/S/Finfine	31988	30642	62630	31655	29018	60673	389	393	782	32044	29411	61455	99.0	94.7	96.9	100.0	96.0	98.1	4.02	0.96
Guji	112653	109101	221754	112653	82435	195088	6608	4806	11414	119261	87241	206502	100.0	75.6	88.0	100.0	80.0	93.1	20.04	0.80
Hararge West	142606	135039	277645	142606	135039	277645	4339	3228	7567	146945	138267	285212	100.0	100.0	100.0	100.0	100.0	100.0	0.00	1.00
Hararge East	204138	196129	400267	204138	196129	400267	3170	2381	5551	207308	198510	405818	100.0	100.0	100.0	100.0	100.0	100.0	0.00	1.00
Horo Gudru Welega	41098	40748	81846	36398	36228	72626	2822	2419	5241	39220	38647	77867	88.6	88.9	88.7	95.4	94.8	95.1	0.59	0.99
Illu Aba Bora	90735	89405	180140	90735	89405	180140	87	77	164	90822	89482	180304	100.0	100.0	100.0	100.0	100.0	100.0	0.00	1.00
Jima	177704	174346	352050	177704	174346	352050	279	241	520	177983	174587	352570	100.0	100.0	100.0	100.0	100.0	100.0	0.00	1.00
Kelem Welega	56294	55732	112026	56294	52455	108749	1559	1438	2997	57853	53893	111746	100.0	94.1	97.1	100.0	96.7	98.0	3.30	0.97
Shoa East	80876	77182	158058	71641	69479	141120	2126	1716	3842	73767	71195	144962	88.6	90.0	89.3	91.2	92.2	91.7	-1.03	1.01
Shoa North	80025	78029	158054	71724	64563	136287	26	18	44	71750	64581	136331	89.6	82.7	86.2	89.7	82.8	86.3	6.89	0.92
Shoa South West	65214	63087	128301	65214	58608	123822	686	599	1285	65900	59207	125107	100.0	92.9	96.5	100.0	93.8	97.5	6.15	0.94
Shoa West	142697	139250	281947	132595	124239	256834	4115	3659	7774	136710	127898	264608	92.9	89.2	91.1	95.8	91.8	93.9	3.96	0.96
Wellega East	81459	80870	162329	80037	74475	154512	8308	7597	15905	88345	82072	170417	98.3	92.1	95.2	100.0	100.0	100.0	0.00	1.00
Wellega West	95155	94887	190042	93404	87167	180571	1646	1576	3222	95050	88743	183793	98.2	91.9	95.0	99.9	93.5	96.7	6.36	0.94
Adama /Town/	14526	15517	30043	13125	15087	28212	147	207	354	13272	15294	28566	90.4	97.2	93.9	91.4	98.6	95.1	-7.20	1.08
Asela /Town/	4026	4169	8195	2894	3310	6204	7	7	14	2901	3317	6218	71.9	79.4	75.7	72.1	79.6	75.9	-7.51	1.10
Bishoftu/Town/	7986	8546	16532	5357	5934	11291	16	6	22	5373	5940	11313	67.1	69.4	68.3	67.3	69.5	68.4	-2.23	1.03
Burayu/Town/	3828	4142	7970	3828	4142	7970	0	0	0	3828	4142	7970	100.0	100.0	100.0	100.0	100.0	100.0	0.00	1.00
Dukem/Town/	873	1010	1883	873	1010	1883	0	0	0	873	1010	1883	100.0	100.0	100.0	100.0	100.0	100.0	0.00	1.00
Gelan/Town/	560	590	1150	469	477	946	0	0	0	469	477	946	83.8	80.8	82.3	83.8	80.8	82.3	2.90	0.97
Jima /Town/	6838	7438	14276	6678	7237	13915	4	4	8	6682	7241	13923	97.7	97.3	97.5	97.7	97.4	97.5	0.37	1.00
L/Tafo /L/Dhadhi/Town	1358	1332	2690	875	974	1849	0	0	0	875	974	1849	64.4	73.1	68.7	64.4	73.1	68.7	-8.69	1.13
Nekemte /Town/	4650	4725	9375	3374	3689	7063	12	16	28	3386	3705	7091	72.6	78.1	75.3	72.8	78.4	75.6	-5.60	1.08
Sebeta/Town/	5488	5572	11060	5488	5572	11060	0	0	0	5488	5572	11060	100.0	100.0	100.0	100.0	100.0	100.0	0.00	1.00
Shashemene /Town/	9628	9128	18756	7363	7399	14762	28	41	69	7391	7440	14831	76.5	81.1	78.7	76.8	81.5	79.1	-4.74	1.06
Sululta/Town/	2091	2091	4182	1633	1788	3421	0	0	0	1633	1788	3421	78.1	85.5	81.8	78.1	85.5	81.8	-7.41	1.09
Oromi Total	1,996,711	1,944,926	3,941,637	1,922,768	1,782,448	3,705,216	62,579	48,631	111,210	1,985,347	1,831,079	3,816,426	96.3	91.6	94.0	99.4	94.1	96.8	5.3	0.95

Table 2.16: primary First Cycle Net Enrolment Rate and Equity Indicators

Net Enrolment Rate and Equity Indicators of Primary First Cycle (1-4) in 2007 E.C (2014/15 G.C) By Locality														
S.N	Zones	Regular + ABE									Parity Index		Gap	
		Rural			Urban			Rural & Urban			GPI	RUPI	Gender	U-R
		M	F	T	M	F	T	M	F	T				
1	Arsi	100.0	93.3	97.0	100.0	100.0	100.0	100.0	97.6	99.9	0.98	0.97	2.36	3.04
2	Arsi west	94.3	84.5	89.5	100.0	100.0	100.0	99.9	91.7	95.8	0.92	0.89	8.24	10.52
3	Bale	100.0	89.7	99.7	100.0	100.0	100.0	100.0	92.5	99.4	0.93	1.00	7.47	0.34
4	Borena	86.0	72.1	79.2	100.0	100.0	100.0	94.1	75.3	81.5	0.80	0.79	18.79	20.83
5	Fin/ Surround S/Zone	79.4	72.1	75.8	100.0	100.0	100.0	100.0	96.0	98.1	0.96	0.76	4.02	24.18
6	Guji	100.0	78.4	89.2	95.6	95.9	95.7	100.0	80.0	93.1	0.80	0.93	20.04	6.54
7	Harage West	100.0	100.0	100.0	100.0	100.0	100.0	100.0	100.0	100.0	1.00	1.00	0.00	0.00
8	Hararge East	100.0	100.0	100.0	100.0	100.0	100.0	100.0	100.0	100.0	1.00	1.00	0.00	0.00
9	Horo Guduru Wollega	84.2	81.5	82.9	100.0	100.0	100.0	95.4	94.8	95.1	0.99	0.83	0.59	17.14
10	Illu Aba Bora	100.0	98.9	99.5	100.0	100.0	100.0	100.0	100.0	100.0	1.00	0.99	0.00	0.53
11	Jima	100.0	100.0	100.0	100.0	100.0	100.0	100.0	100.0	100.0	1.00	1.00	0.00	0.00
12	Kellem Wollega	100.0	94.5	97.2	100.0	100.0	100.0	100.0	96.7	98.0	0.97	0.97	3.30	2.77
13	Shoa East	85.9	86.7	86.3	98.2	99.4	98.8	91.2	92.2	91.7	1.01	0.87	-1.03	12.55
14	Shoa North	85.3	77.2	81.3	100.0	100.0	100.0	89.7	82.8	86.3	0.92	0.81	6.89	18.65
15	Shoa South West	97.1	85.3	91.3	100.0	100.0	100.0	100.0	93.8	97.5	0.94	0.91	6.15	8.65
16	Shoa West	91.8	85.5	88.7	100.0	100.0	100.0	95.8	91.8	93.9	0.96	0.89	3.96	11.30
17	Wollega East	100.0	92.7	96.4	100.0	100.0	100.0	100.0	100.0	100.0	1.00	0.96	0.00	3.64
18	Wollega West	98.5	91.0	94.8	100.0	100.0	100.0	99.9	93.5	96.7	0.94	0.95	6.36	5.24
19	Adama/Town				91.4	98.6	95.1	91.4	98.6	95.1	1.08	0.00	-7.20	95.08
20	Asella/Town				72.1	79.6	75.9	72.1	79.6	75.9	1.10	0.00	-7.51	75.88
21	Bishoftu/Town				67.3	69.5	68.4	67.3	69.5	68.4	1.03	0.00	-2.23	68.43
22	Burayu/Town				100.0	100.0	100.0	100.0	100.0	100.0	1.00	0.00	0.00	100.00
23	Dukem/Town				100.0	100.0	100.0	100.0	100.0	100.0	1.00	0.00	0.00	100.00
24	Gelan/Town				83.8	80.8	82.3	83.8	80.8	82.3	0.97	0.00	2.90	82.26
25	Jimma/Town				97.7	97.4	97.5	97.7	97.4	97.5	1.00	0.00	0.37	97.53
26	L/Tafo /L/Dhadhi/Town				64.4	73.1	68.7	64.4	73.1	68.7	1.13	0.00	-8.69	68.74
27	Nekemte/Town				72.8	78.4	75.6	72.8	78.4	75.6	1.08	0.00	-5.60	75.64
28	Sebeta/Town				100.0	100.0	100.0	100.0	100.0	100.0	1.00	0.00	0.00	100.00
29	Shashemene/Town				76.8	81.5	79.1	76.8	81.5	79.1	1.06	0.00	-4.74	79.07
30	Sululta/Town				78.1	85.5	81.8	78.1	85.5	81.8	1.09	0.00	-7.41	81.80
Oromia Total		94.6	88.0	91.6	93.3	94.7	94.0	99.4	94.1	96.8	0.95	0.97	5.3	2.4

Table 2.16 above demonstrates that, 10 zones and 4 Administrative towns have greater than the regional average NER of first cycle primary 96.8% (M=99.4%, F=94.1%). Amongst 5 zones and 3 Administrative towns have NER of 100%. Regarding to the gender disparity, only seven zones have less than the regional average GPI (0.95). The rest 11 zones and all Administrative towns have greater or equal to the regional average, among them eleven administrative towns and six zones have registered GPI greater than or equal to one

2.2.3.2. Net Enrolment Rate (NER) in Primary Second Cycle (5-8)

NER at primary second cycle is the proportion of enrolment of students in second cycle primary of the age (11-14), with eligible school population of age (11-14).

Graph 2.8: Five Years Trend of Primary 5-8 NER

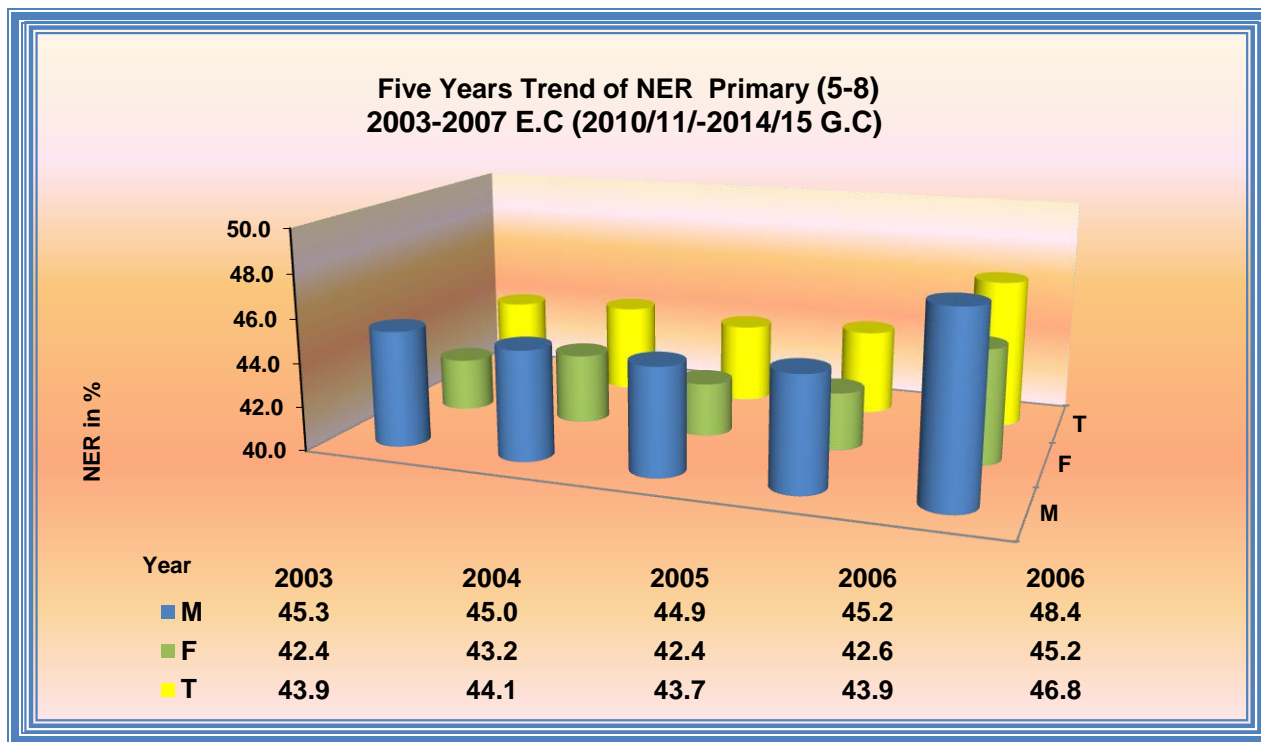

As graph 2.8 indicates, the trend of the NER of primary second cycle school in the region. It has shown a little bit progress over five years period. Accordingly, in 2003 E.C it was 43.9% (M=45.3%, F=42.4%) and then by showing a bit increment it rose to 46.8% (M=48.4, F=45.2%) by 2007 E.C, with the average annual growth rate of 1.61%. As the growth rate indicates, NER of the level shows insufficient increment so that, it is recommended that a serious attention has to be given by concerned bodies for the issue to resolve.

TABLE 2.17 PRIMARY 5-8 NET ENROLMENT RATE

Primary Net Enrolment and Net Enrolment Rate (NER) (5-8), 2007EC (2014/15 G.C.)											
Region /Zone /Wereda	SAP (11-14)			Net Enrol. (Reg) (5-8)			NER (5-8)			GG(%)	GPI
	M	F	T	M	F	T	M	F	T	NER	NER
Arsi	168228	164130	332358	76467	71629	148096	45.5	43.6	44.6	1.81	0.96
Arsi West	123131	121724	244855	47453	44047	91500	38.5	36.2	37.4	2.35	0.94
Bale	92962	87943	180905	43150	35677	78827	46.4	40.6	43.6	5.85	0.87
Borena	62903	60865	123768	18249	14293	32542	29.0	23.5	26.3	5.53	0.81
Oromia S/Z/S/Finfine	30230	28560	58790	15496	13957	29453	51.3	48.9	50.1	2.39	0.95
Guji	92492	90291	182783	29898	18867	48765	32.3	20.9	26.7	11.43	0.65
Hararge West	120344	113055	233399	42147	28468	70615	35.0	25.2	30.3	9.84	0.72
Hararge East	168799	161914	330713	80234	53868	134102	47.5	33.3	40.5	14.26	0.70
Horo Gudru Welega	37535	37322	74857	22748	23289	46037	60.6	62.4	61.5	-1.80	1.03
Illu Aba Bora	79137	78899	158036	44379	42139	86518	56.1	53.4	54.7	2.67	0.95
Jima	149152	146177	295329	103318	109931	213249	69.3	75.2	72.2	-5.93	1.09
Kelem Welega	50640	51319	101959	30278	28592	58870	59.8	55.7	57.7	4.08	0.93
Shoa East	74083	70465	144548	32477	33758	66235	43.8	47.9	45.8	-4.07	1.09
Shoa North	74688	72547	147235	35131	32609	67740	47.0	44.9	46.0	2.09	0.96
Shoa South West	58030	55512	113542	24890	22278	47168	42.9	40.1	41.5	2.76	0.94
Shoa West	126325	123025	249350	58971	56558	115529	46.7	46.0	46.3	0.71	0.98
Wellega East	71935	72818	144753	39469	38878	78347	54.9	53.4	54.1	1.48	0.97
Wellega West	86066	88074	174140	55762	54042	109804	64.8	61.4	63.1	3.43	0.95
Adama /Town/	14899	16478	31377	10557	12208	22765	70.9	74.1	72.6	-3.23	1.05
Asela /Town/	5015	5192	10207	2544	2963	5507	50.7	57.1	54.0	-6.34	1.12
Bishoftu/Town/	8284	9292	17576	4312	5072	9384	52.1	54.6	53.4	-2.53	1.05
Burayu/Town	3776	4370	8146	1865	2226	4091	49.4	50.9	50.2	-1.55	1.03
Dukem/Town	990	1095	2085	948	1197	2145	95.8	109.3	102.9	-13.56	1.14
Gelan/Town	558	633	1191	317	301	618	56.8	47.6	51.9	9.26	0.84
Jima /Town/	7827	8725	16552	4603	5244	9847	58.8	60.1	59.5	-1.29	1.02
L/Tafo /L/Dhadhi/Tov	1264	1241	2505	439	481	920	34.7	38.8	36.7	-4.03	1.12
Nekemte /Town/	5597	5724	11321	2935	3448	6383	52.4	60.2	56.4	-7.80	1.15
Sebeta/Town	5557	5770	11327	3165	3610	6775	57.0	62.6	59.8	-5.61	1.10
Shashemene /Town/	8104	7785	15889	4614	4902	9516	56.9	63.0	59.9	-6.03	1.11
Sululta/Town	2025	1991	4016	1009	998	2007	49.8	50.1	50.0	-0.30	1.01
Total Oromia	1731475	1693610	3425085	837825	765530	1603355	48.4	45.2	46.8	3.19	0.93

Table 2.18 Primary 5-8 Net Enrolment Rate by Locality

Net Enrolment Rate and Equity Indicators of Primary Second Cycle (5-8) in 2007 E.C (2014/15 G.C) By Locality														
S.N	Zones	Rural			Urban			Rural & Urban			Parity Index		Gap	
		M	F	T	M	F	T	M	F	T	GPI	RUPI	Gende	U-R
1	Arsi	41.87	38.97	40.44	73.51	80.96	77.16	45.45	43.64	44.56	0.96	0.52	1.81	36.72
2	Arsi west	33.01	29.69	31.36	86.03	93.92	89.90	38.54	36.19	37.37	0.94	0.35	2.35	58.54
3	Bale	42.45	35.45	39.06	73.24	72.76	73.00	46.42	40.57	43.57	0.87	0.54	5.85	33.94
4	Borena	25.08	18.47	21.82	64.34	70.52	67.32	29.01	23.48	26.29	0.81	0.32	5.53	45.50
5	Fin/ Surround S/Zone	40.95	35.27	38.16	139.70	191.29	162.45	51.26	48.87	50.10	0.95	0.23	2.39	124.29
6	Guji	29.98	17.44	23.77	52.40	51.79	52.10	32.32	20.90	26.68	0.65	0.46	11.43	28.34
7	Harage West	32.24	21.61	27.07	60.08	59.91	60.00	35.02	25.18	30.26	0.72	0.45	9.84	32.93
8	Hararge East	43.32	29.06	36.31	88.65	77.59	83.43	47.53	33.27	40.55	0.70	0.44	14.26	47.12
9	Horo Guduru Wollega	47.45	46.60	47.02	133.04	157.17	144.63	60.60	62.40	61.50	1.03	0.33	-1.80	97.61
10	Illu Aba Bora	50.51	46.81	48.67	101.65	104.22	102.97	56.08	53.41	54.75	0.95	0.47	2.67	54.30
11	Jima	66.17	71.72	68.91	116.55	125.06	120.89	69.27	75.20	72.21	1.09	0.57	-5.93	51.98
12	Kellem Wollega	54.80	49.27	52.01	97.07	107.32	102.07	59.79	55.71	57.74	0.93	0.51	4.08	50.07
13	Shoa East	34.76	37.90	36.27	81.47	84.46	83.01	43.84	47.91	45.82	1.09	0.44	-4.07	46.74
14	Shoa North	41.09	37.97	39.56	93.39	97.45	95.42	47.04	44.95	46.01	0.96	0.41	2.09	55.87
15	Shoa South West	35.28	30.96	33.17	99.25	105.82	102.51	42.89	40.13	41.54	0.94	0.32	2.76	69.34
16	Shoa West	41.29	39.23	40.27	81.80	92.62	86.99	46.68	45.97	46.33	0.98	0.46	0.71	46.72
17	Wollega East	44.40	42.17	43.28	162.17	169.42	165.81	54.87	53.39	54.12	0.97	0.26	1.48	122.53
18	Wollega West	59.67	54.96	57.29	98.65	103.21	100.97	64.79	61.36	63.06	0.95	0.57	3.43	43.68
19	Adama/Town				75.30	78.32	76.89	70.86	74.09	72.55	1.05		-3.23	
20	Asella/Town				50.73	57.07	53.95	50.73	57.07	53.95	1.12		-6.34	
21	Bishoftu/Town				50.98	53.81	52.47	52.05	54.58	53.39	1.05		-2.53	
22	Burayu/Town				62.53	62.37	62.44	49.39	50.94	50.22	1.03		-1.55	
23	Dukem/Town				94.95	108.77	102.21	95.76	109.32	102.88	1.14		-13.56	
24	Gelan/Town				56.81	47.55	51.89	56.81	47.55	51.89	0.84		9.26	
25	Jimma/Town				56.46	57.36	56.94	58.81	60.10	59.49	1.02		-1.29	
26	L/Tafo /L/Dhadhi/Town				34.73	38.76	36.73	34.73	38.76	36.73	1.12		-4.03	
27	Nekemte/Town				52.44	60.24	56.38	52.44	60.24	56.38	1.15		-7.80	
28	Sebeta/Town				91.74	96.11	94.02	56.96	62.56	59.81	1.10		-5.61	
29	Shashemene/Town				56.93	62.97	59.89	56.93	62.97	59.89	1.11		-6.03	
30	Sululta/Town				42.22	42.54	42.38	49.83	50.13	49.98	1.01		-0.30	
Oromia Total		42.8	38.3	40.6	82.7	87.2	85.0	48.4	45.2	46.8	0.93	0.48	3.19	44.4

As can be seen from table 2.18 above; eight zones and eleven administrative towns have registered NER of second cycle primary above the regional average, 46.8% (M=48.4, F=45.2%). But ten zones and one Administrative Town have registered NER less than the regional average. Out of all zones and Administrative towns in the region 13 zones and 11 Administrative towns exceeds the regional GPI (0.93). This table also tells us that six zones of the region have Rural/Urban parity Index/, RUPI greater than the region average (0.5).

2.2.3.3. Net Enrolment Rate (NER) in Complete Primary (1-8)

The Net Enrolment Rate (NER) for complete primary can also be calculated in a similar way of calculating NER for first cycle and second cycle primary. It is the proportion of the appropriate school age (7-14) children enrolled in primary school with the total school age (7-14) population. When the first and second cycle NER separately compared with complete primary in the region, it would take more time to achieve 100%. This is because those children in first cycle primary of age 11-14 who are over aged for first cycle, and students of age 7-10 who are under aged for the second cycle are included while calculating NER for complete primary. As illustrated on the graph 2.9 below; in between the years 2003 E.C to 2007 E.C, NER of complete primary school shows steady decrement from 88.7% (M=85.3%, F=81.3%) in 2003 E.C to 86.8% (M=90.7%, F=82.7%) in 2007 E.C. which shows that the issue needs our attention to keep the progress ahead.

Graph 2.9. Five Years Trend of Primary 1-8 NER

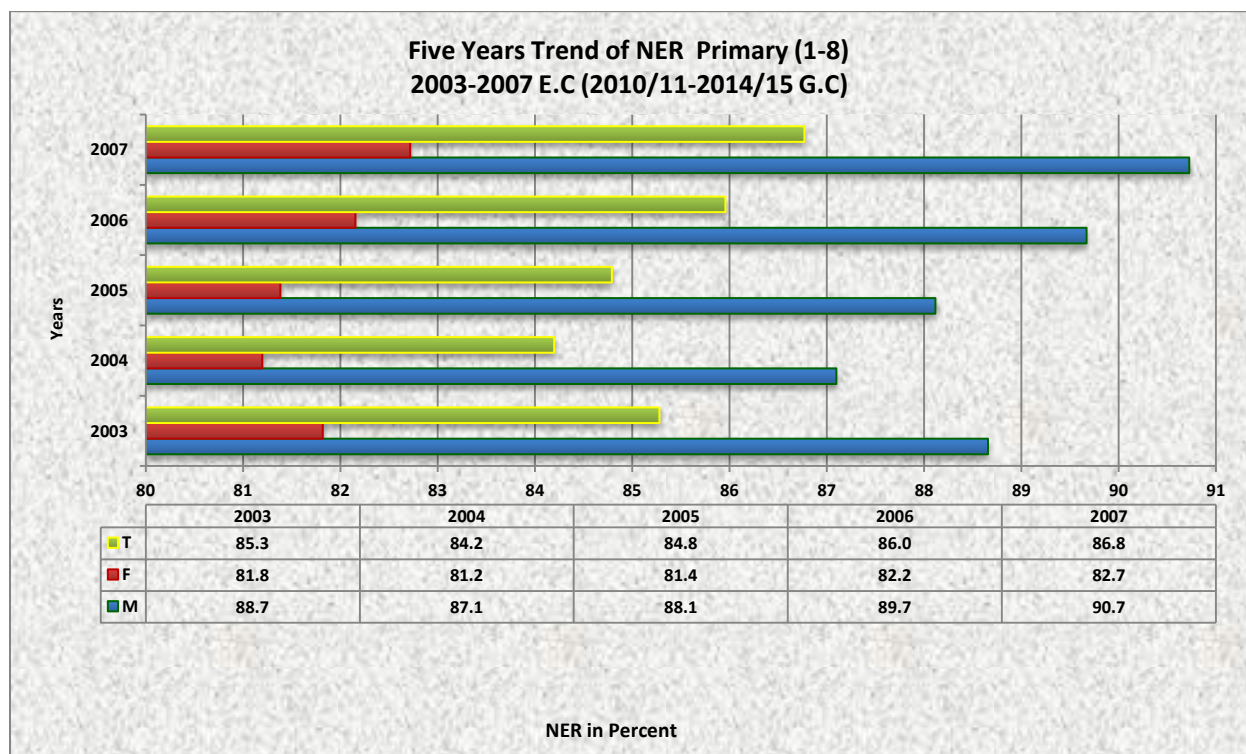

Table 2.19 Primary (1-8) Net Enrolment Rate

Primary Net Enrolment and Net Enrolment Rate (NER) (1-8) (Regular & ABE) 2007 EC (2014/15 G.C.)																					
Zone	SAP (7_14)			Net Enrolment (Reg) (1-8)			Net Enrol ABE age 7-14 age (7-14)			Total Net Enrolment (Reg+ABE)			NER (1-8) (Reg)			NER (1-8) (Reg+ABE)			GG (%)	GPI	
	M	F	T	M	F	T	M	F	T	M	F	T	M	F	T	M	F	T	NER	NER	
Arsi	362581	353213	715794	311205	285362	596567	4936	3391	8327	316141	288753	604894	85.8	80.8	83.3	87.2	81.8	84.5	5.44	0.94	
Arsi West	274736	269728	544464	211880	191474	403354	9289	6809	16098	221169	198283	419452	77.1	71.0	74.1	80.5	73.5	77.0	6.99	0.91	
Bale	201206	190944	392150	174803	140100	314903	8005	5319	13324	182808	145419	328227	86.9	73.4	80.3	90.9	76.2	83.7	14.70	0.84	
Borena	138031	133691	271722	96338	79696	176034	13549	8695	22244	109887	88391	198278	69.8	59.6	64.8	79.6	66.1	73.0	13.49	0.83	
Oromia S/Z/S/Finfine	62218	59202	121420	58418	52166	110584	450	464	914	58868	52630	111498	93.9	88.1	91.1	94.6	88.9	91.8	5.72	0.94	
Guji	205145	199392	404537	181839	127565	309404	8980	6651	15631	190819	134216	325035	88.6	64.0	76.5	93.0	67.3	80.3	25.70	0.72	
Hararge West	262950	248094	511044	250920	192531	443451	5111	3718	8829	256031	196249	452280	95.4	77.6	86.8	97.4	79.1	88.5	18.27	0.81	
Hararge East	372937	358043	730980	372937	312239	685176	3922	2800	6722	376859	315039	691898	100.0	87.2	93.7	101.1	88.0	94.7	13.06	0.87	
Horo Gudru Welega	78633	78070	156703	66676	66568	133244	3929	3389	7318	70605	69957	140562	84.8	85.3	85.0	89.8	89.6	89.7	0.18	1.00	
Illu Aba Bora	169872	168304	338176	162152	149365	311517	128	114	242	162280	149479	311759	95.5	88.7	92.1	95.5	88.8	92.2	6.72	0.93	
Jima	326856	320523	647379	326856	320523	647379	279	241	520	327135	320764	647899	100.0	100.0	100.0	100.0	100.0	100.0	0.00	1.00	
Kelem Welega	106934	107051	213985	98804	90300	189104	1805	1654	3459	100609	91954	192563	92.4	84.4	88.4	94.1	85.9	90.0	8.19	0.91	
Shoa East	154959	147647	302606	124684	122342	247026	2743	2165	4908	127427	124507	251934	80.5	82.9	81.6	82.2	84.3	83.3	-2.09	1.03	
Shoa North	154713	150576	305289	128183	115179	243362	41	40	81	128224	115219	243443	82.9	76.5	79.7	82.9	76.5	79.7	6.36	0.92	
Shoa South West	123244	118599	241843	105304	92177	197481	816	675	1491	106120	92852	198972	85.4	77.7	81.7	86.1	78.3	82.3	7.81	0.91	
Shoa West	269022	262275	531297	229031	215028	444059	5116	4421	9537	234147	219449	453596	85.1	82.0	83.6	87.0	83.7	85.4	3.37	0.96	
Wellega East	153394	153688	307082	133021	125261	258282	9907	9021	18928	142928	134282	277210	86.7	81.5	84.1	93.2	87.4	90.3	5.80	0.94	
Wellega West	181221	182961	364182	165015	155121	320136	1812	1722	3534	166827	156843	323670	91.1	84.8	87.9	92.1	85.7	88.9	6.33	0.93	
Adama /Town/	29425	31995	61420	25030	28869	53899	147	207	354	25177	29076	54253	85.1	90.2	87.8	85.6	90.9	88.3	-5.31	1.06	
Asela /Town/	9041	9361	18402	6157	7099	13256	8	7	15	6165	7106	13271	68.1	75.8	72.0	68.2	75.9	72.1	-7.72	1.11	
Bishoftu/Town/	16270	17838	34108	11445	13414	24859	16	6	22	11461	13420	24881	70.3	75.2	72.9	70.4	75.2	72.9	-4.79	1.07	
Burayu/Town	7604	8512	16116	6774	7928	14702	0	0	0	6774	7928	14702	89.1	93.1	91.2	89.1	93.1	91.2	-4.05	1.05	
Dukem/Town	1863	2105	3968	1863	2105	3968	0	0	0	1863	2105	3968	100.0	100.0	100.0	100.0	100.0	100.0	0.00	1.00	
Gelan/Town	1118	1223	2341	981	964	1945	0	0	0	981	964	1945	87.7	78.8	83.1	87.7	78.8	83.1	8.92	0.90	
Jima /Town/	14665	16163	30828	13456	15053	28509	28	21	49	13484	15074	28558	91.8	93.1	92.5	91.9	93.3	92.6	-1.32	1.01	
L/Tafo /L/Dhadhi/Town	2622	2573	5195	1626	1780	3406	0	0	0	1626	1780	3406	62.0	69.2	65.6	62.0	69.2	65.6	-7.17	1.12	
Nekemte /Town/	10247	10449	20696	7241	8234	15475	19	27	46	7260	8261	15521	70.7	78.8	74.8	70.9	79.1	75.0	-8.21	1.12	
Sebeta/Town	11045	11342	22387	11045	11342	22387	0	0	0	11045	11342	22387	100.0	100.0	100.0	100.0	100.0	100.0	0.00	1.00	
Shashemene /Town/	17732	16913	34645	14463	14997	29460	28	41	69	14491	15038	29529	81.6	88.7	85.0	81.7	88.9	85.2	-7.19	1.09	
Sululta/Town	4116	4082	8198	3245	3413	6658	0	0	0	3245	3413	6658	78.8	83.6	81.2	78.8	83.6	81.2	-4.77	1.06	
	3,728,186	3,638,536	7,366,722	3,301,392	2,948,195	6,249,587	81,064	61,598	142,662	3,382,456	3,009,793	6,392,249	88.6	81.0	84.8	90.7	82.7	86.8	8.01	0.91	

Table 2.20 Primary (1-8) Net Enrolment Rate and Equity indicators

Net Enrolment Ratio and Equity Indicators of Complete Primary (1-8) in 2007 E.C (2014/15) By Locality													
Zones	Regular + ABE									Parity Index		Gap	
	Rural			Urban			Rural & Urban			GPI	RUPI	Gender	U-R
	M	F	T	M	F	T	M	F	T				
Arsi	83.39	76.82	80.15	100.00	100.00	100.00	87.19	81.75	84.51	0.94	0.80	5.44	19.85
Arsi west	74.50	66.09	70.32	100.00	100.00	100.00	80.50	73.51	77.04	0.91	0.70	6.99	29.68
Bale	89.05	72.58	81.06	100.00	100.00	100.00	90.86	76.16	83.70	0.84	0.81	14.70	18.94
Borena	76.71	61.22	69.08	100.00	100.00	100.00	79.61	66.12	72.97	0.83	0.69	13.49	30.92
Fin/ Surround S/Zone	81.01	71.16	76.18	100.00	100.00	100.00	94.62	88.90	91.83	0.94	0.76	5.72	23.82
Guji	92.97	64.65	78.99	93.42	92.88	93.15	93.02	67.31	80.35	0.72	0.85	25.70	14.17
Harage West	97.42	77.38	87.66	96.89	97.27	97.07	97.37	79.10	88.50	0.81	0.90	18.27	9.41
Hararge East	100.00	84.88	93.74	100.00	100.00	100.00	100.00	89.00	95.00	0.89	0.94	11.00	6.26
Horo Guduru Wollega	76.45	73.49	74.97	100.00	100.00	100.00	89.79	89.61	89.70	1.00	0.75	0.18	25.03
Illu Aba Bora	92.21	84.69	88.48	100.00	100.00	100.00	95.53	88.81	92.19	0.93	0.88	6.72	11.52
Jima	100.00	100.00	100.00	100.00	100.00	100.00	100.00	100.00	100.00	1.00	1.00	0.00	0.00
Kellem Wollega	91.71	81.77	86.73	100.00	100.00	100.00	94.09	85.90	89.99	0.91	0.87	8.19	13.27
Shoa East	79.28	80.55	79.89	92.75	96.58	94.69	82.23	84.33	83.25	1.03	0.84	-2.09	14.80
Shoa North	76.97	69.17	73.13	100.00	100.00	100.00	82.88	76.52	79.74	0.92	0.73	6.36	26.87
Shoa South West	78.75	68.65	73.81	100.00	100.00	100.00	86.11	78.29	82.27	0.91	0.74	7.81	26.19
Shoa West	82.03	76.21	79.15	100.00	100.00	100.00	87.04	83.67	85.38	0.96	0.79	3.37	20.85
Wollega East	83.03	76.67	79.85	100.00	100.00	100.00	93.18	87.37	90.27	0.94	0.80	5.80	20.15
Wollega West	89.06	81.36	85.20	100.00	100.00	100.00	92.06	85.72	88.88	0.93	0.85	6.33	14.80
Adama/Town				91.19	96.41	93.92	85.56	90.88	88.33	1.06		-5.31	
Asella/Town				68.19	75.91	72.12	68.19	75.91	72.12	1.11		-7.72	
Bishoftu/Town				68.29	73.20	70.86	70.44	75.23	72.95	1.07		-4.79	
Burayu/Town				100.00	100.00	100.00	89.08	93.14	91.23	1.05		-4.05	
Dukem/Town				100.00	100.00	100.00	100.00	100.00	100.00	1.00		0.00	
Gelan/Town				87.75	78.82	83.08	87.75	78.82	83.08	0.90		8.92	
Jimma/Town				83.97	86.17	85.12	91.95	93.26	92.64	1.01		-1.32	
L/Tafo /L/Dhadhi/Town				62.01	69.18	65.56	62.01	69.18	65.56	1.12		-7.17	
Nekemte/Town				70.34	78.57	74.50	70.85	79.06	75.00	1.12		-8.21	
Sebeta/Town				100.00	100.00	100.00	100.00	100.00	100.00	1.00		0.00	
Shashemene/Town				81.72	88.91	85.23	81.72	88.91	85.23	1.09		-7.19	
Sululta/Town				61.32	67.22	64.26	78.84	83.61	81.21	1.06		-4.77	
Oromia	88.9	78.4	83.7	118.1	121.9	120.0	90.7	82.7	86.8	0.91	0.70	8.0	36.3

As illustrated from Table 2.20 among all zones of the region, NER of nine zones' and five Administrative towns exceeds the regional average of primary education 86.8% (M=90.7%, F=82.7%). whereas, nine zones and seven administrative towns have below the average. Furthermore, among all of zones and Administrative towns only five zones and one Administrative Towns were registered below the regional average GPI (0.91). The remaining is above the regional average; amongst three zones and eleven administrative towns have registered greater than or equal to 1.00. Regarding to RUPI, from 18 zones of the region, 16 zones have PI greater than the regional RUPI which is 0.7

2.2.3. Enrolment of Children with Special Needs

Graphs 2.10, 2.11 & 2.12, illustrate enrolment with Special Needs by type of disability in primary first cycle, second cycle. In 2007 E.C (2014/15 G.C) 28,451 (Male 16980, Female 11,471) Special Needs students have registered at regional level. Amongst, 3425 Blind, 7731 Handicapped, 7909 Deaf and Mute, 4727 mentally impaired and 4659 are other disabilities. This data indicates that, there are a lot of children with Special Needs who are currently not attending schools throughout the region as comparing to 10% of school age population of their level. The existence of such large number of students with special needs in the region requires designing and implementing the already existing inclusive policy and strategy in order to provide them the support of teachers training, physical infrastructure, provision of learning equipment and preparing special schools where it is needed. Therefore, the issue needs our attention to make them getting opportunity to learn in an inclusive environment and keeping their right to learn. Table 2.21 below also shows Special Needs enrolment by Zone as well as Administrative towns by type of disability.

Graph 2.10 Primary First Cycle Special Need Enrolment by Type of Disability

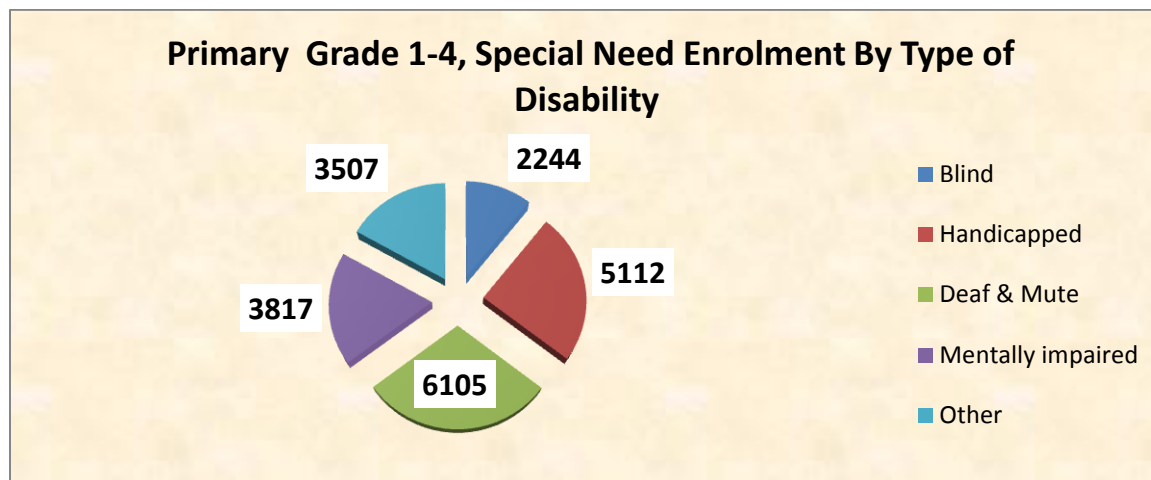

Graph 2.11. Primary Grade 5-8, Special Need Enrolment by Type of Disability

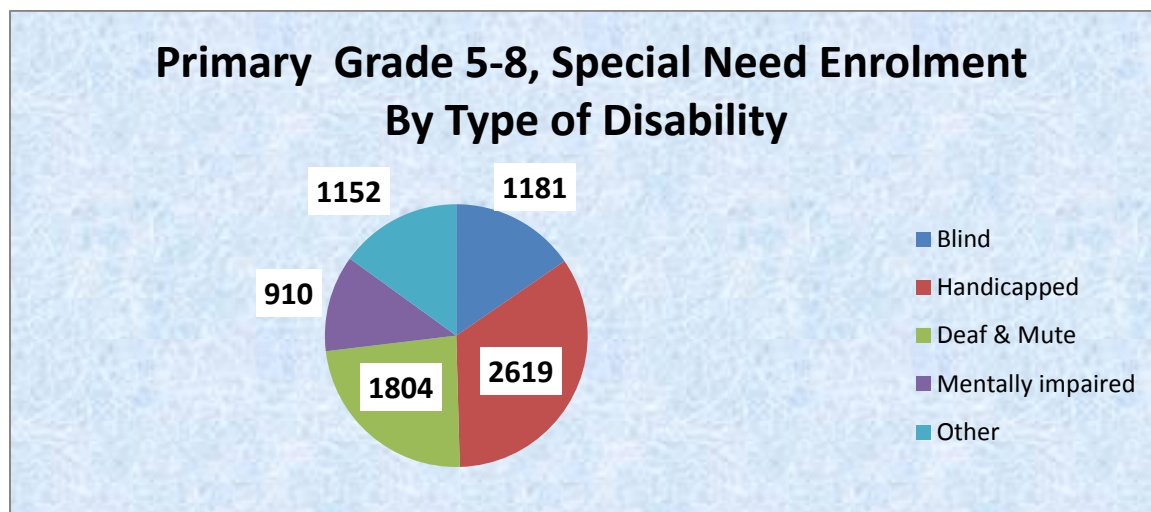

Graph 2.12 Primary Grade 1-8, Special Need Enrolment by Type of Disability

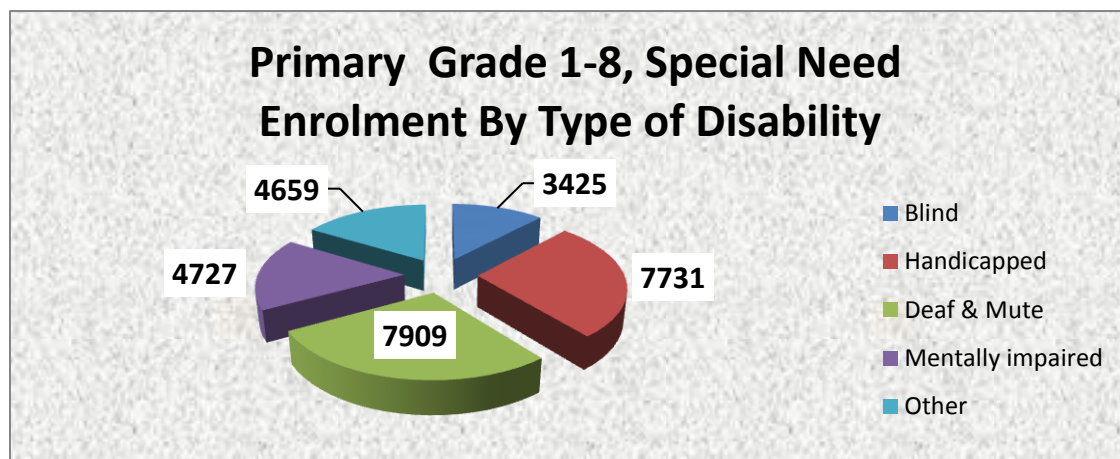

Table 2.21 Primary Enrollment of Children with Special Need Education by Zone

Primary Enrollment of Children with Special Need Education; 2007 E.C (2014/15)										
Zone	Type of Disability	(1-4)			(5-8)			(1-8)		
		M	F	T	M	F	T	M	F	T
Arsi West	Blind	16	14	30	5	6	11	21	20	41
	Handicapped	176	95	271	72	60	132	248	155	403
	Deaf & Mute	104	84	188	26	16	42	130	100	230
	Mentally impaired	63	37	100	5	6	11	68	43	111
	Other	43	30	73	11	12	23	54	42	96
Total		402	260	662	119	100	219	521	360	881
Arsi	Blind	69	43	112	30	16	46	99	59	158
	Handicapped	213	110	323	103	52	155	316	162	478
	Deaf & Mute	195	173	368	64	49	113	259	222	481
	Mentally impaired	118	74	192	14	13	27	132	87	219
	Other	79	53	132	27	12	39	106	65	171
Total		674	453	1127	238	142	380	912	595	1507
Bale	Blind	110	75	185	41	27	68	151	102	253
	Handicapped	188	90	278	71	42	113	259	132	391
	Deaf & Mute	311	190	501	102	60	162	413	250	663
	Mentally impaired	348	227	575	64	50	114	412	277	689
	Other	324	200	524	67	53	120	391	253	644
Total		1281	782	2063	345	232	577	1626	1014	2640
Borena	Blind	23	22	45	12	4	16	35	26	61
	Handicapped	127	66	193	47	34	81	174	100	274
	Deaf & Mute	110	78	188	30	14	44	140	92	232
	Mentally impaired	42	25	67	17	9	26	59	34	93
	Other	70	39	109	24	17	41	94	56	150
Total		372	230	602	130	78	208	502	308	810
Adama/Town	Blind	6	4	10	5	3	8	11	7	18
	Handicapped	20	21	41	10	14	24	30	35	65
	Deaf & Mute	26	19	45	14	25	39	40	44	84
	Mentally impaired	16	7	23	7	3	10	23	10	33
	Other	19	10	29	5	2	7	24	12	36
Total		87	61	148	41	47	88	128	108	236

Primary Enrollment of Children with Special Need Education in 2007 E.C (2014/15)

Zone	Type of Disability	(1-4)			(5-8)			(1-8)		
		M	F	T	M	F	T	M	F	T
Asella/Town	Blind	0	0	0	1	1	2	1	1	2
	Handicapped	2	6	8	3	0	3	5	6	11
	Deaf & Mute	8	9	17	7	7	14	15	16	31
	Mentally impaired	2	4	6	4	1	5	6	5	11
	Other	25	0	25	0	0	0	25	0	25
Total		37	19	56	15	9	24	52	28	80
Bishoftu/Town	Blind	0	3	3	2	0	2	2	3	5
	Handicapped	7	11	18	2	0	2	9	11	20
	Deaf & Mute	12	20	32	7	9	16	19	29	48
	Mentally impaired	46	46	92	3	1	4	49	47	96
	Other	9	15	24	7	12	19	16	27	43
Total		74	95	169	21	22	43	95	117	212
Burayu/Town	Blind	2	0	2	0	0	0	2	0	2
	Handicapped	10	15	25	5	9	14	15	24	39
	Deaf & Mute	11	12	23	6	3	9	17	15	32
	Mentally impaired	17	7	24	1	1	2	18	8	26
	Other	10	6	16	1	1	2	11	7	18
Total		50	40	90	13	14	27	63	54	117
Dukem/Town	Blind	0	0	0	1	0	1	1	0	1
	Handicapped	1	1	2	1	0	1	2	1	3
	Deaf & Mute	2	0	2	2	1	3	4	1	5
	Mentally impaired	2	1	3	1	0	1	3	1	4
	Other	2	1	3	0	0	0	2	1	3
Total		7	3	10	5	1	6	12	4	16
Gelan/Town	Blind	1	3	4	4	1	5	5	4	9
	Handicapped	0	1	1	0	1	1	0	2	2
	Deaf & Mute	4	2	6	2	0	2	6	2	8
	Mentally impaired	1	0	1	1	0	1	2	0	2
	Other	0	0	0	1	1	2	1	1	2
Total		6	6	12	8	3	11	14	9	23

Primary Enrollment of Children with Special Need Education in 2007										
E.C (2014/15)										
Zone	Type of Disability	(1-4)			(5-8)			(1-8)		
		M	F	T	M	F	T	M	F	T
Jima/Town	Blind	1	0	1	1	1	2	2	1	3
	Handicapped	8	3	11	5	6	11	13	9	22
	Deaf & Mute	11	19	30	2	2	4	13	21	34
	Mentally impaired	9	8	17	6	4	10	15	12	27
	Other	16	29	45	5	3	8	21	32	53
Total		45	59	104	19	16	35	64	75	139
L/X/L/Dadhi/Town	Other	3	1	4	3	2	5	6	3	9
Total		3	1	4	3	2	5	6	3	9
Nakemte/Town	Blind	1	2	3	1	0	1	2	2	4
	Handicapped	6	4	10	5	4	9	11	8	19
	Deaf & Mute	65	72	137	41	21	62	106	93	199
	Mentally impaired	18	28	46	35	23	58	53	51	104
	Other	0	0	0	0	0	0	0	0	0
Total		90	106	196	82	48	130	172	154	326
Sebata/Town	Blind	94	68	162	97	74	171	191	142	333
	Handicapped	12	5	17	4	3	7	16	8	24
	Deaf & Mute	16	23	39	6	8	14	22	31	53
	Mentally impaired	10	8	18	1	0	1	11	8	19
	Other	19	12	31	8	14	22	27	26	53
Total		151	116	267	116	99	215	267	215	482
Shashemene/Town	Blind	38	32	70	20	19	39	58	51	109
	Handicapped	25	22	47	22	15	37	47	37	84
	Deaf & Mute	24	9	33	6	7	13	30	16	46
	Mentally impaired	1	2	3	0	1	1	1	3	4
	Other	32	15	47	1	0	1	33	15	48
Total		120	80	200	49	42	91	169	122	291
Sululta/Town	Blind	2	0	2	0	0	0	2	0	2
	Handicapped	2	1	3	3	1	4	5	2	7
	Deaf & Mute	2	2	4	0	1	1	2	3	5
	Mentally impaired	1	0	1	1	0	1	2	0	2
Total		7	3	10	4	2	6	11	5	16

**Primary Enrollment of Children with Special Need Education in 2007
E.C (2014/15)**

Zone	Type of Disability	(1-4)			(5-8)			(1-8)		
		M	F	T	M	F	T	M	F	T
Gujji	Blind	20	11	31	5	3	8	25	14	39
	Handicapped	148	77	225	46	42	88	194	119	313
	Deaf & Mute	209	118	327	25	17	42	234	135	369
	Mentally impaired	35	16	51	7	5	12	42	21	63
	Other	27	18	45	9	6	15	36	24	60
Total		439	240	679	92	73	165	531	313	844
Harargee East	Blind	86	50	136	21	17	38	107	67	174
	Handicapped	317	157	474	116	67	183	433	224	657
	Deaf & Mute	460	239	699	124	63	187	584	302	886
	Mentally impaired	212	119	331	45	13	58	257	132	389
	Other	212	109	321	54	26	80	266	135	401
Total		1287	674	1961	360	186	546	1647	860	2507
Harargee West	Blind	71	43	114	14	6	20	85	49	134
	Handicapped	254	146	400	72	42	114	326	188	514
	Deaf & Mute	317	225	542	60	29	89	377	254	631
	Mentally impaired	131	80	211	24	13	37	155	93	248
	Other	91	62	153	24	11	35	115	73	188
Total		864	556	1420	194	101	295	1058	657	1715
Horroo Guduru Wallaggaa	Blind	90	77	167	50	41	91	140	118	258
	Handicapped	82	60	142	64	39	103	146	99	245
	Deaf & Mute	96	89	185	41	35	76	137	124	261
	Mentally impaired	42	32	74	25	7	32	67	39	106
	Other	39	42	81	25	19	44	64	61	125
Total		349	300	649	205	141	346	554	441	995
Iluu Abbaa Boor	Blind	76	47	123	38	12	50	114	59	173
	Handicapped	156	124	280	67	47	114	223	171	394
	Deaf & Mute	155	123	278	30	30	60	185	153	338
	Mentally impaired	131	84	215	30	26	56	161	110	271
	Other	110	73	183	28	14	42	138	87	225
Total		628	451	1079	193	129	322	821	580	1401

Primary Enrollment of Children with Special Need Education in 2007 E.C (2014/15)										
Zone	Type of Disability	(1-4)			(5-8)			(1-8)		
		M	F	T	M	F	T	M	F	T
Jimma	Blind	47	35	82	22	22	44	69	57	126
	Handicapped	174	116	290	83	54	137	257	170	427
	Deaf & Mute	184	148	332	58	47	105	242	195	437
	Mentally impaired	106	80	186	25	27	52	131	107	238
	Other	71	54	125	35	17	52	106	71	177
Total		582	433	1015	223	167	390	805	600	1405
Naannoo Finfinnee	Blind	8	4	12	3	3	6	11	7	18
	Handicapped	39	27	66	23	15	38	62	42	104
	Deaf & Mute	26	21	47	6	5	11	32	26	58
	Mentally impaired	41	20	61	5	6	11	46	26	72
	Other	32	29	61	5	6	11	37	35	72
Total		146	101	247	42	35	77	188	136	324
Qellam Wallaggaa	Blind	88	42	130	40	23	63	128	65	193
	Handicapped	138	82	220	88	77	165	226	159	385
	Deaf & Mute	151	93	244	52	44	96	203	137	340
	Mentally impaired	165	101	266	53	27	80	218	128	346
	Other	209	99	308	87	47	134	296	146	442
Total		751	417	1168	320	218	538	1071	635	1706
East Shoa	Blind	50	62	112	44	36	80	94	98	192
	Handicapped	150	89	239	85	62	147	235	151	386
	Deaf & Mute	128	122	250	60	65	125	188	187	375
	Mentally impaired	172	113	285	33	26	59	205	139	344
	Other	157	68	225	41	43	84	198	111	309
Total		657	454	1111	263	232	495	920	686	1606
North Shoa	Blind	36	33	69	22	23	45	58	56	114
	Handicapped	100	64	164	92	59	151	192	123	315
	Deaf & Mute	92	69	161	35	28	63	127	97	224
	Mentally impaired	79	60	139	11	4	15	90	64	154
	Other	49	27	76	16	6	22	65	33	98
Total		356	253	609	176	120	296	532	373	905

Table 2.21: Primary Enrollment of Children with Special Need Education in 2007 E.C (2014/15)

Zone	Type of Disability	(1-4)			(5-8)			(1-8)		
		M	F	T	M	F	T	M	F	T
South West Shoa	Blind	66	47	113	30	27	57	96	74	170
	Handicapped	90	53	143	38	32	70	128	85	213
	Deaf & Mute	126	74	200	35	27	62	161	101	262
	Mentally impaired	45	20	65	7	1	8	52	21	73
	Other	25	28	53	16	14	30	41	42	83
Total		352	222	574	126	101	227	478	323	801
West Shoa	Blind	107	76	183	63	54	117	170	130	300
	Handicapped	285	205	490	189	118	307	474	323	797
	Deaf & Mute	287	233	520	91	38	129	378	271	649
	Mentally impaired	163	119	282	41	45	86	204	164	368
	Other	179	134	313	68	56	124	247	190	437
Total		1021	767	1788	452	311	763	1473	1078	2551
East Wollega	Blind	85	60	145	55	39	94	140	99	239
	Handicapped	220	124	344	97	78	175	317	202	519
	Deaf & Mute	170	127	297	58	46	104	228	173	401
	Mentally impaired	125	79	204	34	28	62	159	107	266
	Other	149	102	251	41	43	84	190	145	335
Total		749	492	1241	285	234	519	1034	726	1760
West Wollega	Blind	118	80	198	57	39	96	175	119	294
	Handicapped	227	160	387	135	98	233	362	258	620
	Deaf & Mute	227	183	410	56	61	117	283	244	527
	Mentally impaired	184	95	279	42	28	70	226	123	349
	Other	147	103	250	61	45	106	208	148	356
Total		903	621	1524	351	271	622	1254	892	2146
Oromia	Blind	1311	933	2244	684	497	1181	1995	1430	3425
	Handicapped	3177	1935	5112	1548	1071	2619	4725	3006	7731
	Deaf & Mute	3529	2576	6105	1046	758	1804	4575	3334	7909
	Mentally impaired	2325	1492	3817	542	368	910	2867	1860	4727
	Other	2148	1359	3507	670	482	1152	2818	1841	4659
Oromia Total		12490	8295	20785	4490	3176	7666	16980	11471	28451

Comparison of Primary Education Special Need Enrolment by Zone

As shown in graph 2.13 and table 2.22 below, a regional analysis on children with special needs in primary schools shows that Bale, West Shoa and East Hararge zones have the largest share of SNE pupils which is 30 %. While Finfinne Surrounding Special Zone, South West Shoa and Borena zones have the lowest share which is 7.3% from the share of zones. Concerning to Administration Towns; Sebeta, Nekemte and Shashemene Administrative Towns have the largest share of SNE pupils with 56.4 % from the share of towns, where as Lege Tafo, Sululta and Dukem Towns have the lowest share which is 2.1%.

Graph 2.13 Zonal Comparison of Primary Special Need Education

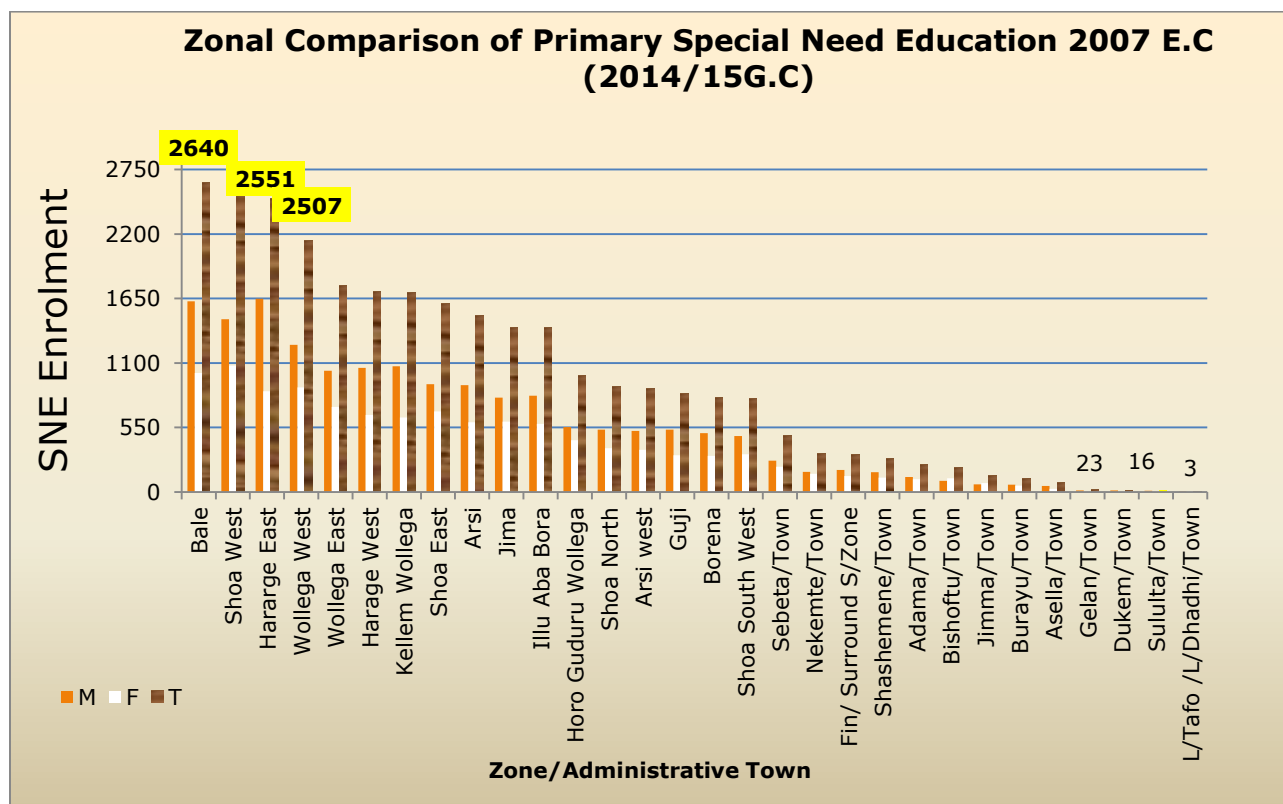

Table 2.22. Primary Enrollment of Children with Special Need By Cycle

Primary Enrollment of Children With Special Need By Zone; 2007 E.C (2014/15)										
SN	Zone	(1-4)			(5-8)			(1-8)		
		M	F	T	M	F	T	M	F	T
1	Arsi	674	453	1127	238	142	380	912	595	1507
2	Arsi west	402	260	662	119	100	219	521	360	881
3	Bale	1281	782	2063	345	232	577	1626	1014	2640
4	Borena	372	230	602	130	78	208	502	308	810
5	Fin/ Surround S/Zone	146	101	247	42	35	77	188	136	324
6	Guji	439	240	679	92	73	165	531	313	844
7	Harage West	864	556	1420	194	101	295	1058	657	1715
8	Hararge East	1287	674	1961	360	186	546	1647	860	2507
9	Horo Guduru Wollega	349	300	649	205	141	346	554	441	995
10	Illu Aba Bora	628	451	1079	193	129	322	821	580	1401
11	Jima	582	433	1015	223	167	390	805	600	1405
12	Kellem Wollega	751	417	1168	320	218	538	1071	635	1706
13	Shoa East	657	454	1111	263	232	495	920	686	1606
14	Shoa North	356	253	609	176	120	296	532	373	905
15	Shoa South West	352	222	574	126	101	227	478	323	801
16	Shoa West	1021	767	1788	452	311	763	1473	1078	2551
17	Wollega East	749	492	1241	285	234	519	1034	726	1760
18	Wollega West	903	621	1524	351	271	622	1254	892	2146
19	Adama/Town	87	61	148	41	47	88	128	108	236
20	Asella/Town	37	19	56	15	9	24	52	28	80
21	Bishoftu/Town	74	95	169	21	22	43	95	117	212
22	Burayu/Town	50	40	90	13	14	27	63	54	117
23	Dukem/Town	7	3	10	5	1	6	12	4	16
24	Gelan/Town	6	6	12	8	3	11	14	9	23
25	Jimma/Town	45	59	104	19	16	35	64	75	139
26	L/Tafo /L/Dhadhi/Town	3	1	4	3	2	5	6	3	9
27	Nekemte/Town	90	106	196	82	48	130	172	154	326
28	Sebeta/Town	151	116	267	116	99	215	267	215	482
29	Shashemene/Town	120	80	200	49	42	91	169	122	291
30	Sululta/Town	7	3	10	4	2	6	11	5	16
Oromia Total		12490	8295	20785	4490	3176	7666	16980	11471	28451

2.2.3. Orphans in Primary Schools

2.2.3.1. Proportion of Orphans in the Region

The total number of orphans in the primary subsector was determined and expressed as a proportion to the total enrolment as indicated in table 2.23 below. Findings from the table indicate 60,135 (32,270 boys and 27,865 girls) have lost either of their parent or both that share 0.88% of the entire pupil enrolment in primary schools, with the proportion of boys 0.88% and Girls 0.87%. A regional analysis indicated that Gelan, Asela and Sebeta towns had the highest proportion of orphans at 5.87%, 2.82% and 2.78% respectively, compared to all other Zones, where as Jima Zone, lege Tafo Town and East Hararge zone had the lowest proportion of orphan pupils rating at 0.21%, 0.39% and 0.51% respectively.

Table 2.23. Primary Education Orphans Enrolment by Zone

Primary Education Orphans Enrolment by Zone 2007EC (2014/15 G.C.)																										
SN	ZONE	Grade 1		Grade 2		Grade 3		Grade 4		(1-4)			Grade 5		Grade 6		Grade 7		Grade 8		(5-8)			(1-8)		
		M	F	M	F	M	F	M	F	M	F	T	M	F	M	F	M	F	M	F	M	F	T	M	F	T
1	Arsi	488	372	387	354	381	325	322	296	1578	1347	2925	277	223	193	175	165	145	136	111	771	654	1425	2349	2001	4350
2	Arsi west	334	233	297	229	230	202	173	133	1034	797	1831	150	137	117	100	101	82	85	58	453	377	830	1487	1174	2661
3	Bale	324	230	234	187	214	178	188	161	960	756	1716	167	144	121	104	90	68	71	48	449	364	813	1409	1120	2529
4	Borena	269	237	206	180	181	156	165	130	821	703	1524	159	111	125	129	119	87	61	46	464	373	837	1285	1076	2361
5	Fin/ Surround S/Zone	144	130	128	94	111	106	89	86	472	416	888	103	75	74	72	49	56	56	43	282	246	528	754	662	1416
6	Guji	616	408	326	245	255	173	231	131	1428	957	2385	170	110	113	76	93	44	67	51	443	281	724	1871	1238	3109
7	Hararge West	848	628	571	433	435	365	418	309	2272	1735	4007	262	199	205	138	121	79	109	62	697	478	1175	2969	2213	5182
8	Hararge East	597	474	384	312	351	277	306	220	1638	1283	2921	223	160	154	104	70	42	52	38	499	344	843	2137	1627	3764
9	Horo Guduru Wollega	165	133	144	149	118	109	118	94	545	485	1030	145	125	82	80	67	80	65	70	359	355	714	904	840	1744
10	Illu Aba Bora	324	274	255	228	199	166	220	178	998	846	1844	153	154	125	113	110	93	66	72	454	432	886	1452	1278	2730
11	Jima	153	133	138	144	132	124	135	127	558	528	1086	112	88	76	74	67	62	51	48	306	272	578	864	800	1664
12	Kellem Wollega	188	132	185	135	136	116	125	124	634	507	1141	127	98	76	65	90	80	61	43	354	286	640	988	793	1781
13	Shoa East	264	255	226	226	230	207	206	202	926	890	1816	177	194	176	145	140	116	135	105	628	560	1188	1554	1450	3004
14	Shoa North	265	257	216	202	209	176	194	177	884	812	1696	185	175	142	119	165	116	127	81	619	491	1110	1503	1303	2806
15	Shoa South West	486	387	325	306	258	240	214	157	1283	1090	2373	172	133	138	115	130	96	101	87	541	431	972	1824	1521	3345
16	Shoa West	913	767	635	601	559	537	480	426	2587	2331	4918	442	394	328	328	310	306	309	257	1389	1285	2674	3976	3616	7592
17	Wollega East	336	263	252	210	207	221	221	215	1016	909	1925	168	184	180	165	148	158	126	126	622	633	1255	1638	1542	3180
18	Wollega West	211	156	189	154	180	154	169	126	749	590	1339	167	169	148	136	136	261	130	85	581	651	1232	1330	1241	2571
19	Adama/Town	48	42	27	45	39	52	44	44	158	183	341	49	48	15	18	33	34	27	40	124	140	264	282	323	605
20	Asella/Town	30	14	26	35	24	28	17	16	97	93	190	36	32	31	26	23	31	33	47	123	136	259	220	229	449
21	Bishoftu/Town	41	52	36	60	20	38	11	33	108	183	291	20	30	17	16	17	18	17	41	71	105	176	179	288	467
22	Burayu/Town	31	52	8	20	13	27	13	16	65	115	180	12	14	13	14	17	9	8	9	50	46	96	115	161	276
23	Dukem/Town	14	18	9	14	8	11	6	2	37	45	82	11	11	3	3	2	1	2	2	18	17	35	55	62	117
24	Gelan/Town	11	11	8	10	13	11	9	11	41	43	84	8	7	12	7	4	4	2	1	26	19	45	67	62	129
25	Jimma/Town	40	49	41	36	40	43	38	48	159	176	335	24	33	17	18	19	9	14	10	74	70	144	233	246	479
26	L/Tafo /L/Dhadhi/Town	3	1	2	2	0	2	0	1	5	6	11	0	2	1	2	1	1	0	0	2	5	7	7	11	18
27	Nekemte/Town	27	36	20	26	16	18	19	22	82	102	184	22	10	25	19	20	11	12	12	79	52	131	161	154	315
28	Sebeta/Town	74	84	57	75	38	85	44	67	213	311	524	31	63	20	45	28	37	22	17	101	162	263	314	473	787
29	Shashemene/Town	50	52	49	52	36	49	33	29	168	182	350	26	33	24	28	35	28	21	32	106	121	227	274	303	577
30	Sululta/Town	12	5	4	8	5	4	6	3	27	20	47	15	4	10	7	7	14	10	13	42	38	80	69	58	127
Oromia Total		7306	5885	5385	4772	4638	4200	4214	3584	21543	18441	39984	3613	3160	2761	2441	2377	2168	1976	1655	10727	9424	20151	32270	27865	60135

Table 2.24. Proportion of Orphans Enrolment in Primary Education

Proportion of Orphans Enrolment in Primary Education by Zone 2007EC (2014/15 G.C.)																
SN	ZONE	Orphans Grade (1-4)			Orphans Grade (5-8)			Orphans Grade (1-8)			Total Enrolment (1-8)			% of share of Orphans		
		M	F	T	M	F	T	M	F	T	M	F	T	M	F	T
1	Arsi	1578	1347	2925	771	654	1425	2349	2001	4350	331431	299692	631123	0.71%	0.67%	0.69%
2	Arsi west	1034	797	1831	453	377	830	1487	1174	2661	223686	199619	423305	0.66%	0.59%	0.63%
3	Bale	960	756	1716	449	364	813	1409	1120	2529	183508	144955	328463	0.77%	0.77%	0.77%
4	Borena	821	703	1524	464	373	837	1285	1076	2361	110993	88217	199210	1.16%	1.22%	1.19%
5	Fin/ Surround S/Zone	472	416	888	282	246	528	754	662	1416	66693	57926	124619	1.13%	1.14%	1.14%
6	Guji	1428	957	2385	443	281	724	1871	1238	3109	209575	139399	348974	0.89%	0.89%	0.89%
7	Harage West	2272	1735	4007	697	478	1175	2969	2213	5182	260846	197719	458565	1.14%	1.12%	1.13%
8	Hararge East	1638	1283	2921	499	344	843	2137	1627	3764	409176	322809	731985	0.52%	0.50%	0.51%
9	Horo Guduru Wollega	545	485	1030	359	355	714	904	840	1744	73620	72336	145956	1.23%	1.16%	1.19%
10	Illu Aba Bora	998	846	1844	454	432	886	1452	1278	2730	174313	157977	332290	0.83%	0.81%	0.82%
11	Jima	558	528	1086	306	272	578	864	800	1664	407382	388473	795855	0.21%	0.21%	0.21%
12	Kellem Wollega	634	507	1141	354	286	640	988	793	1781	107020	95453	202473	0.92%	0.83%	0.88%
13	Shoa East	926	890	1816	628	560	1188	1554	1450	3004	137533	131640	269173	1.13%	1.10%	1.12%
14	Shoa North	884	812	1696	619	491	1110	1503	1303	2806	144416	127157	271573	1.04%	1.02%	1.03%
15	Shoa South West	1283	1090	2373	541	431	972	1824	1521	3345	112243	96985	209228	1.63%	1.57%	1.60%
16	Shoa West	2587	2331	4918	1389	1285	2674	3976	3616	7592	252299	233826	486125	1.58%	1.55%	1.56%
17	Wollega East	1016	909	1925	622	633	1255	1638	1542	3180	142868	133575	276443	1.15%	1.15%	1.15%
18	Wollega West	749	590	1339	581	651	1232	1330	1241	2571	179164	165662	344826	0.74%	0.75%	0.75%
19	Adama/Town	158	183	341	124	140	264	282	323	605	28471	31706	60177	0.99%	1.02%	1.01%
20	Asella/Town	97	93	190	123	136	259	220	229	449	7788	8111	15899	2.82%	2.82%	2.82%
21	Bishoftu/Town	108	183	291	71	105	176	179	288	467	13978	16494	30472	1.28%	1.75%	1.53%
22	Burayu/Town	65	115	180	50	46	96	115	161	276	8300	9578	17878	1.39%	1.68%	1.54%
23	Dukem/Town	37	45	82	18	17	35	55	62	117	3516	4037	7553	1.56%	1.54%	1.55%
24	Gelan/Town	41	43	84	26	19	45	67	62	129	1112	1086	2198	6.03%	5.71%	5.87%
25	Jimma/Town	159	176	335	74	70	144	233	246	479	15745	17329	33074	1.48%	1.42%	1.45%
26	L/Tafo /L/Dhadhi/Town	5	6	11	2	5	7	7	11	18	2262	2363	4625	0.31%	0.47%	0.39%
27	Nekemte/Town	82	102	184	79	52	131	161	154	315	8821	9739	18560	1.83%	1.58%	1.70%
28	Sebeta/Town	213	311	524	101	162	263	314	473	787	13332	14946	28278	2.36%	3.16%	2.78%
29	Shashemene/Town	168	182	350	106	121	227	274	303	577	17479	17621	35100	1.57%	1.72%	1.64%
30	Sululta/Town	27	20	47	42	38	80	69	58	127	3966	3964	7930	1.74%	1.46%	1.60%
Oromia Total		21543	18441	39984	10727	9424	20151	32270	27865	60135	3651536	3190394	6841930	0.88%	0.87%	0.88%

2.2.6. Primary Enrolment

2.2.6.1. New Entrants in primary Education

I. New Entrants by Age

The Annual School Census 2007 E.C also captured new entrants in Primary schools by age. The government recognized school going age of 7 years and it’s upon this that the findings in the figure below are summarized.

Graph 2.24. New Entrant Enrolment by Age

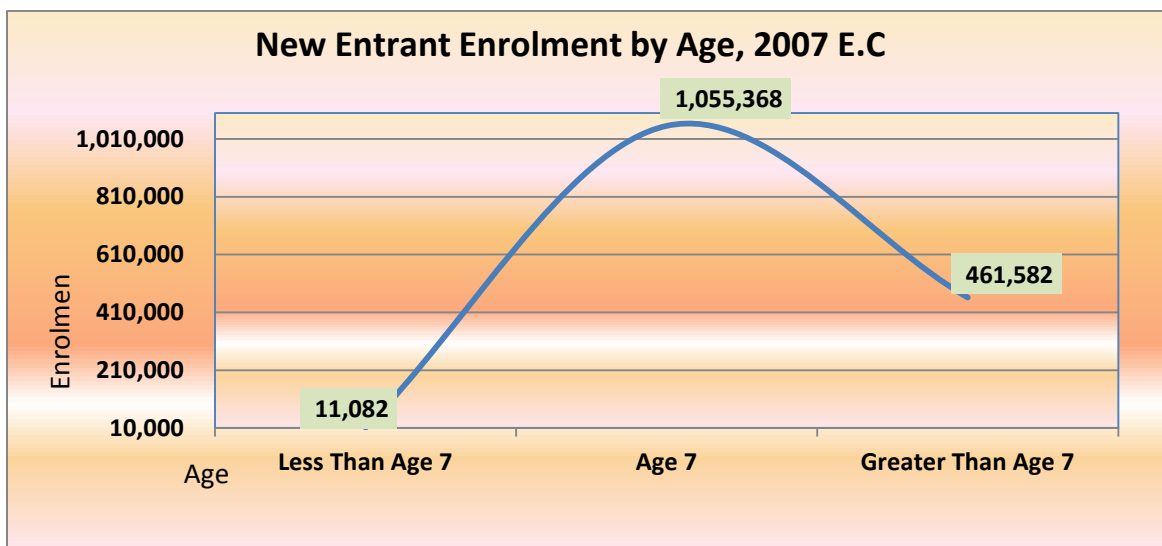

From graph 2.14 above, it is possible to observe that total of 1,528,032 new entrants (816,128 Males and 711,904 Females) have been registered at regional level. This figure represents a proportion of 22.3% (22.4% Males and 22.3% Females) the total primary enrolment. When compared by age, the biggest number of new entrants (69.1%) was 7 years which is the official government recognized age of primary school entry. Results show that 0.7% of the entrants were underage whereas 30.2% of the new entrants were overage.

II. New Entrants by Region

As the table 2.25 below indicates, zones in the region have brought the highest percentage of new entrants to primary that is (97.3%) when compared with Administration towns having lowest percentage (2.7%). This indicates that there was a continuous sensitization of the communities in zones about the importance of sending children to schools. The number of boys entering primary schools surpassed the number of girls by gender gap of 6.8%.

Table 2.25. New Entrant to Grade One by age

New Entrant to Grade One by age, Government and None Government in 2007 E.C 2014/15)													
SN	ZONE	Less than 7 years			7 Years			Above 7 Years			TOTAL		
		M	F	T	M	F	T	M	F	T	M	F	T
1	Arsi	185	170	355	53147	48543	101690	18735	15331	34066	72067	64044	136111
2	Arsi west	49	55	104	45517	41143	86660	16174	13381	29555	61740	54579	116319
3	Bale	29	20	49	29951	23808	53759	11055	8038	19093	41035	31866	72901
4	Borena	346	284	630	15311	13242	28553	13106	10562	23668	28763	24088	52851
5	Fin/ Surround S/Zone	71	59	130	8298	7426	15724	4744	3835	8579	13113	11320	24433
6	Guji	274	215	489	33107	25091	58198	23357	18356	41713	56738	43662	100400
7	Harage West	209	181	390	51075	42226	93301	29512	23660	53172	80796	66067	146863
8	Harage East	1359	1193	2552	62829	55409	118238	26117	21261	47378	90305	77863	168168
9	Horo Guduru Wollega	77	64	141	9853	9578	19431	3582	3292	6874	13512	12934	26446
10	Illu Aba Bora	219	216	435	25690	23507	49197	8806	7309	16115	34715	31032	65747
11	Jima	1137	1087	2224	55563	50578	106141	24947	21433	46380	81647	73098	154745
12	Kellem Wollega	5	6	11	15895	14311	30206	5128	4165	9293	21028	18482	39510
13	Shoa East	84	101	185	18291	17293	35584	9090	8043	17133	27465	25437	52902
14	Shoa North	124	101	225	19882	17960	37842	8798	6875	15673	28804	24936	53740
15	Shoa South West	48	47	95	17489	15870	33359	9704	7980	17684	27241	23897	51138
16	Shoa West	295	268	563	36938	34233	71171	20127	17541	37668	57360	52042	109402
17	Wollega East	108	84	192	22264	20500	42764	7369	6658	14027	29741	27242	56983
18	Wollega West	307	259	566	23690	21925	45615	6612	5781	12393	30609	27965	58574
19	Adama/Town	22	27	49	3684	4387	8071	251	179	430	3957	4593	8550
20	Asella/Town	0	2	2	865	895	1760	132	231	363	997	1128	2125
21	Bishoftu/Town	218	239	457	1083	1111	2194	596	826	1422	1897	2176	4073
22	Burayu/Town	31	39	70	975	951	1926	470	676	1146	1476	1666	3142
23	Dukem/Town	39	30	69	284	305	589	196	221	417	519	556	1075
24	Gelan/Town	1	4	5	109	114	223	52	61	113	162	179	341
25	Jimma/Town	147	189	336	1473	1551	3024	1218	1249	2467	2838	2989	5827
26	L/Tafo /L/Dhadhi/Town	37	23	60	220	236	456	150	155	305	407	414	821
27	Nekemte/Town	58	76	134	751	877	1628	448	445	893	1257	1398	2655
28	Sebeta/Town	253	307	560	1154	1168	2322	766	1026	1792	2173	2501	4674
29	Shashemene/Town	1	3	4	2566	2433	4999	574	605	1179	3141	3041	6182
30	Sululta/Town	0	0	0	365	378	743	260	331	591	625	709	1334
Oromia Total		5733	5349	11082	558319	497049	1055368	252076	209506	461582	816128	711904	1528032

2.2.6.2. Grade1-8 Enrolment

I. Primary Enrolment by Grade, Ownership and Gender

Enrolment was captured by Grade, ownership and gender to establish their percentage distribution for better planning and allocation of school facilities as well as soliciting for support from various stakeholders. Findings are indicated in tables below indicates.

A total regular enrolment of 6,841,930 (Male 3,651,536 and Female 3,190,394) pupils was registered in 2007E.C (2014/15) with 96.8% (97.0% Male and 96.8% Female) belonging to government schools, whereas, 3.2% (3.3% Male and 3.2% Female) belonged to Non-Government schools. Considering pupil enrolment distribution by grade, higher enrolment figures were registered in lower classes and gradually decreases as the grade goes up. In general the percentage distribution of pupils by class was 24.9% for G.1, 18.4% for G.2, 14.7% for G.3, 12.4% for G.4, 10.1% for G.5, 7.7% for G.6 and 6.6% for G.7 and 5.3 for G8.

Graph 2.15. Percentage of Distribution of Primary Education Enrolment by Grade

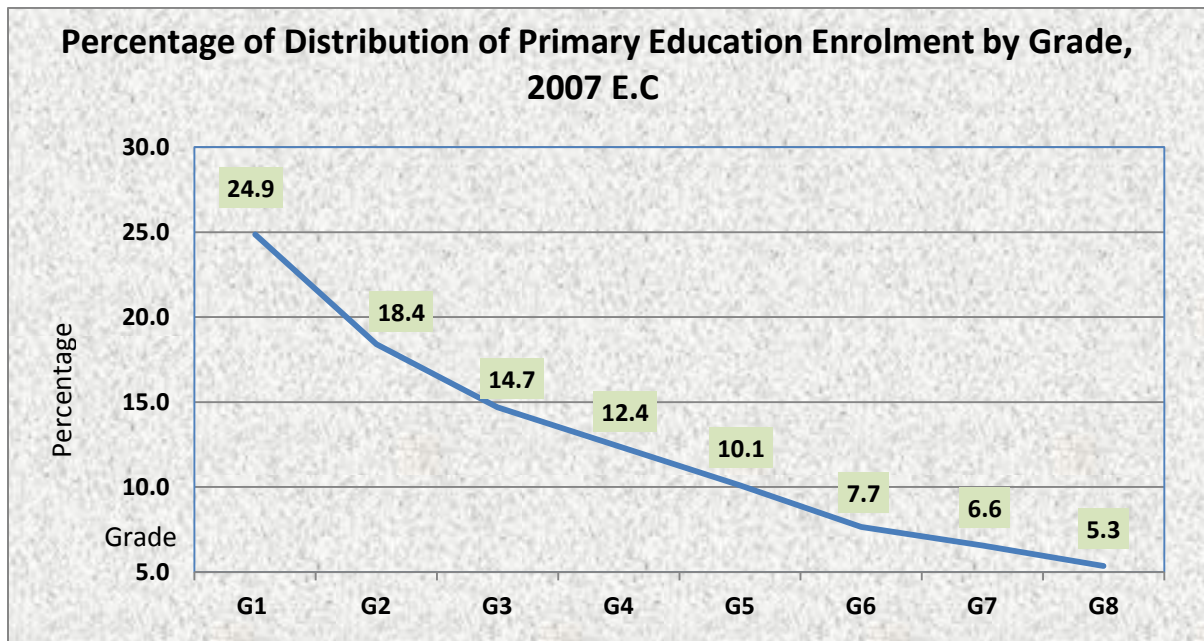

Results from graph 2.15 above shows that there is a high dropout rate and repetition rate when we move from Grade one to Grade eight in the system.

II. Primary Enrolment by Zones

Enrolment was categorized according to Zones to establish which zones have the highest and/or lowest enrolment figures. These figures are used for planning and allocation of resources by the government, the figure below summarizes the findings. As figure clearly indicates Zones in the Region had highest percentage share of enrolment in all primary schools which is 97.5% whereas Administration towns had the least share of only 2.5%.

Graph 2.16 . Zonal Comparison of Government Schools Primary Enrolment

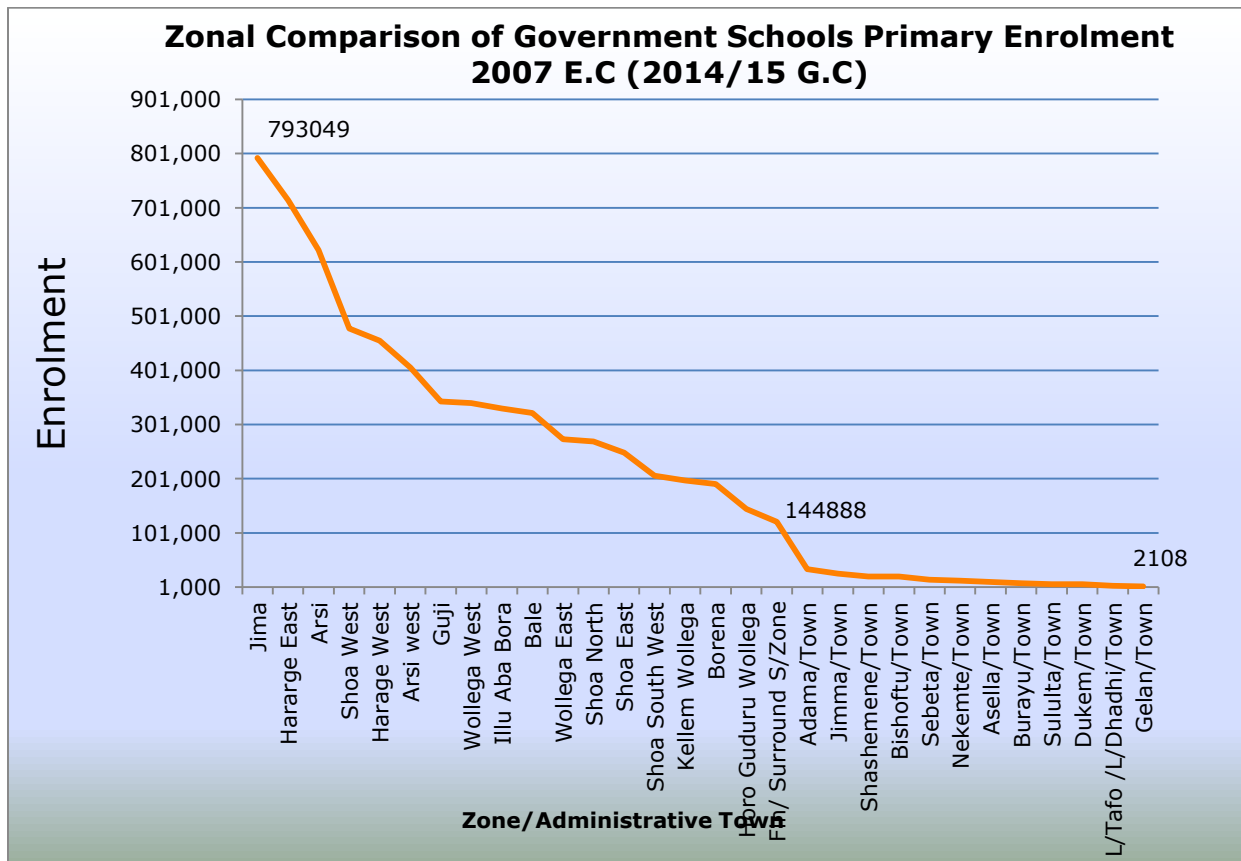

Table 2.26. Primary Enrolment by Grade Government and Non Government Schools

Primary Enrolment by Grade Government and Non Government Schools in 2007 E.C (2014/15)																			
Zones	Grade 1		Grade 2		Grade 3		Grade 4		Grade 5		Grade 6		Grade 7		Grade 8		(1-8)		
	M	F	M	F	M	F	M	F	M	F	M	F	M	F	M	F	M	F	T
Arsi	79187	69970	63531	57716	51036	47734	41760	38350	33001	30639	24242	21733	20937	18598	17737	14952	331431	299692	631123
Arsi west	67688	59257	42541	37936	31419	28578	23238	21480	19160	17643	14776	13368	13200	11701	11664	9656	223686	199619	423305
Bale	42901	33084	34156	26412	29467	23800	26238	21297	18905	14757	13503	10519	10323	8504	8015	6582	183508	144955	328463
Borena	31295	26160	21997	18151	15679	12687	12182	9816	9961	7432	7723	5450	6695	4637	5461	3884	110993	88217	199210
Fin/ Surround S/Zone	14351	12407	11140	10071	9621	8684	8555	7519	7066	6099	5886	5084	5181	4296	4893	3766	66693	57926	124619
Guji	65856	50068	41977	28723	29888	19189	21941	13792	17447	10143	12965	7291	11154	5782	8347	4411	209575	139399	348974
Harage West	88093	71668	53915	41763	38296	28997	29665	21995	21120	14083	13509	8665	9359	6129	6889	4419	260846	197719	458565
Hararge East	107048	92242	85193	70688	63535	53166	54178	43302	41814	29913	26323	16166	18235	10350	12850	6982	409176	322809	731985
Horo Guduru Wollega	15110	14416	10934	10759	9553	9408	8792	8822	8328	8259	7123	7243	7392	7336	6388	6093	73620	72336	145956
Illu Aba Bora	39162	34898	30794	28026	26798	24379	21799	20108	19118	16965	14638	13273	12305	11339	9699	8989	174313	157977	332290
Jima	86560	77147	76030	69275	62727	58407	56960	53710	46940	45758	35239	37012	25230	27432	17696	19732	407382	388473	795855
Kellem Wollega	23550	20515	17634	15435	15337	14069	13142	12102	11552	10218	9532	8445	9080	8238	7193	6431	107020	95453	202473
Shoa East	30472	28092	24903	23955	20826	19981	17398	16913	13661	13403	11117	10832	10001	9635	9155	8829	137533	131640	269173
Shoa North	30623	26500	24725	21971	19671	17406	19183	16917	16698	14666	12531	11115	11555	10228	9430	8354	144416	127157	271573
Shoa South West	31777	27735	21102	18204	15452	13468	12626	10711	10199	8736	7905	6659	7177	6405	6005	5067	112243	96985	209228
Shoa West	66208	59821	42802	40164	33973	32178	28647	26899	24784	23258	20036	18722	19427	18178	16422	14606	252299	233826	486125
Wollega East	34227	30783	22975	20965	19554	18366	17042	16044	15494	14475	12290	12029	11312	11160	9974	9753	142868	133575	276443
Wollega West	34018	30775	28809	26211	24943	23151	22323	21058	20237	18814	17686	16111	16963	15978	14185	13564	179164	165662	344826
Adama/Town	4416	5215	3703	4165	3828	4142	3380	3893	3513	3708	3155	3374	3224	3511	3252	3698	28471	31706	60177
Asella/Town	1186	1180	970	1042	935	970	885	959	917	925	831	932	1048	982	1016	1121	7788	8111	15899
Bishoftu/Town	2375	2719	1938	2305	1820	2101	1663	1942	1611	1843	1445	1765	1562	1817	1564	2002	13978	16494	30472
Burayu/Town	1783	2031	1303	1510	1172	1377	938	1160	910	1053	750	899	736	808	708	740	8300	9578	17878
Dukem/Town	644	685	571	634	517	521	404	482	380	485	320	441	369	422	311	367	3516	4037	7553
Gelan/Town	213	224	152	147	146	163	164	144	137	136	122	99	81	94	97	79	1112	1086	2198
Jimma/Town	3180	3417	2261	2507	2078	2270	1921	2093	1871	2043	1540	1780	1451	1560	1443	1659	15745	17329	33074
L/Tafo /L/Dhadhi/Town	505	500	359	423	280	272	226	235	250	275	231	219	230	230	181	209	2262	2363	4625
Nekemte/Town	1339	1472	1145	1147	996	1127	938	1095	1100	1231	1051	1207	1116	1202	1136	1258	8821	9739	18560
Sebeta/Town	2699	3211	2162	2360	1754	2030	1549	1689	1420	1540	1322	1460	1277	1387	1149	1269	13332	14946	28278
Shashemene/Town	3291	3239	2592	2507	2246	2505	2115	2142	1938	2007	1695	1687	1737	1639	1865	1895	17479	17621	35100
Sululta/Town	706	777	614	635	528	495	498	554	499	494	389	384	377	365	355	260	3966	3964	7930
oromia	910463	790208	672928	585807	534075	471621	450350	397223	370031	321001	279875	243964	238734	209943	195080	170627	3651536	3190394	6841930

Table 2.27. Primary Enrolment by Grade Government Schools

Table 2.27: Primary Enrolment by Grade Government Schools in 2007 E.C (2014/15)																			
Zones	Grade 1		Grade 2		Grade 3		Grade 4		Grade 5		Grade 6		Grade 7		Grade 8		(1-8)		
	M	F	M	F	M	F	M	F	M	F	M	F	M	F	M	F	M	F	T
Arsi	78210	69071	62693	56881	50471	47136	41224	37816	32619	30246	23902	21439	20671	18394	17522	14757	327312	295740	623052
Arsi west	65668	57391	41046	36555	30123	27427	22089	20402	18208	16768	14021	12655	12515	11043	10924	9055	214594	191296	405890
Bale	42148	32377	33572	25868	29033	23373	25849	20914	18532	14415	13262	10257	10100	8310	7850	6417	180346	141931	322277
Borena	30599	25420	21361	17545	15135	12204	11653	9345	9414	6917	7244	4994	6294	4253	5146	3639	106846	84317	191163
Fin/ Surround S/Zone	13923	11990	10846	9750	9390	8393	8321	7293	6840	5916	5738	4920	5078	4186	4831	3680	64967	56128	121095
Guji	65190	49417	41452	28264	29447	18821	21558	13480	17205	9933	12772	7134	10964	5643	8179	4300	206767	136992	343759
Hararge West	87603	71264	53609	41512	38077	28772	29434	21792	21011	13998	13447	8600	9327	6108	6844	4390	259352	196436	455788
Hararge East	104430	90088	83377	69082	62146	51941	53084	42329	40962	29151	25685	15623	17772	9955	12562	6729	400018	314898	714916
Horo Guduru Wollega	14990	14295	10832	10646	9471	9316	8705	8769	8282	8213	7089	7174	7367	7307	6363	6069	73099	71789	144888
Illu Aba Bora	38952	34695	30626	27879	26659	24242	21662	19956	18968	16844	14578	13216	12237	11270	9650	8947	173332	157049	330381
Jima	86251	76852	75769	69007	62484	58191	56772	53497	46775	45628	35095	36889	25152	27353	17644	19690	405942	387107	793049
Kellem Wollega	23121	20123	17273	15110	15001	13778	12823	11808	11235	9923	9287	8194	8843	7990	6941	6196	104524	93122	197646
Shoa East	28494	26197	23228	22354	19292	18496	16039	15546	12519	12248	10146	9818	9178	8846	8312	8048	127208	121553	248761
Shoa North	30394	26261	24510	21762	19547	17285	19083	16780	16628	14602	12492	11063	11530	10200	9415	8326	143599	126279	269878
Shoa South West	31365	27375	20799	17864	15209	13247	12374	10471	10083	8615	7821	6578	7124	6362	5970	5032	110745	95544	206289
Shoa West	65386	58979	42125	39522	33399	31605	28164	26392	24336	22808	19642	18369	19047	17760	16128	14261	248227	229696	477923
Wollega East	33913	30479	22729	20756	19329	18171	16859	15875	15387	14391	12205	11951	11251	11111	9939	9698	141612	132432	274044
Wollega West	33604	30394	28469	25889	24684	22908	22064	20794	20027	18608	17443	15894	16684	15748	13943	13360	176918	163595	340513
Adama/Town	2288	3029	1773	2083	1982	2339	1847	2270	1947	2199	1703	1985	1896	2179	1964	2360	15400	18444	33844
Asella/Town	641	804	603	693	565	630	540	648	581	614	527	644	617	678	735	804	4809	5515	10324
Bishoftu/Town	1482	1830	1189	1532	1110	1398	1042	1297	998	1184	931	1206	1071	1293	1085	1568	8908	11308	20216
Burayu/Town	707	1003	455	650	470	616	365	484	398	475	342	447	379	454	365	379	3481	4508	7989
Dukem/Town	458	514	428	483	404	399	319	385	315	401	262	387	304	371	276	328	2766	3268	6034
Gelan/Town	199	208	139	135	139	152	154	137	137	136	122	99	81	94	97	79	1068	1040	2108
Jimma/Town	2530	2739	1687	1919	1533	1758	1420	1604	1415	1594	1149	1380	1101	1196	1162	1320	11997	13510	25507
L/Tafo /L/Dhadhi/Town	337	340	241	303	178	179	151	147	181	206	176	160	183	186	169	179	1616	1700	3316
Nekemte/Town	798	941	692	720	624	774	609	744	743	888	731	854	826	887	878	1023	5901	6831	12732
Sebeta/Town	1385	1754	1021	1206	815	974	688	795	740	796	723	784	753	798	699	783	6824	7890	14714
Shashemene/Town	1981	1952	1436	1412	1249	1530	1170	1303	1113	1201	996	996	1019	964	1143	1175	10107	10533	20640
Sululta/Town	529	606	450	483	415	361	411	440	410	401	307	302	309	327	315	219	3146	3139	6285
Oromia Total	887,576	768,388	654,430	567,865	518,381	456,416	436,473	383,513	358,009	309,319	269,838	234,012	229,673	201,266	187,051	162,811	3,541,431	3,083,590	6,625,021

Table 2.28. Primary Enrolment by Grade None Government Schools

Primary Enrolment by Grade None Government Schools in 2007 E.C (2014/15)																			
Zones	Grade 1		Grade 2		Grade 3		Grade 4		Grade 5		Grade 6		Grade 7		Grade 8		(1-8)		
	M	F	M	F	M	F	M	F	M	F	M	F	M	F	M	F	M	F	T
Arsi	977	899	838	835	565	598	536	534	382	393	340	294	266	204	215	195	4119	3952	8071
Arsi west	2020	1866	1495	1381	1296	1151	1149	1078	952	875	755	713	685	658	740	601	9092	8323	17415
Bale	753	707	584	544	434	427	389	383	373	342	241	262	223	194	165	165	3162	3024	6186
Borena	696	740	636	606	544	483	529	471	547	515	479	456	401	384	315	245	4147	3900	8047
Fin/ Surround S/Zone	428	417	294	321	231	291	234	226	226	183	148	164	103	110	62	86	1726	1798	3524
Guji	666	651	525	459	441	368	383	312	242	210	193	157	190	139	168	111	2808	2407	5215
Hararge West	490	404	306	251	219	225	231	203	109	85	62	65	32	21	45	29	1494	1283	2777
Hararge East	2618	2154	1816	1606	1389	1225	1094	973	852	762	638	543	463	395	288	253	9158	7911	17069
Horo Guduru Wollega	120	121	102	113	82	92	87	53	46	46	34	69	25	29	25	24	521	547	1068
Illu Aba Bora	210	203	168	147	139	137	137	152	150	121	60	57	68	69	49	42	981	928	1909
Jima	309	295	261	268	243	216	188	213	165	130	144	123	78	79	52	42	1440	1366	2806
Kellem Wollega	429	392	361	325	336	291	319	294	317	295	245	251	237	248	252	235	2496	2331	4827
Shoa East	1978	1895	1675	1601	1534	1485	1359	1367	1142	1155	971	1014	823	789	843	781	10325	10087	20412
Shoa North	229	239	215	209	124	121	100	137	70	64	39	52	25	28	15	28	817	878	1695
Shoa South West	412	360	303	340	243	221	252	240	116	121	84	81	53	43	35	35	1498	1441	2939
Shoa West	822	842	677	642	574	573	483	507	448	450	394	353	380	418	294	345	4072	4130	8202
Wollega East	314	304	246	209	225	195	183	169	107	84	85	78	61	49	35	55	1256	1143	2399
Wollega West	414	381	340	322	259	243	259	264	210	206	243	217	279	230	242	204	2246	2067	4313
Adama/Town	2128	2186	1930	2082	1846	1803	1533	1623	1566	1509	1452	1389	1328	1332	1288	1338	13071	13262	26333
Asella/Town	545	376	367	349	370	340	345	311	336	311	304	288	431	304	281	317	2979	2596	5575
Bishoftu/Town	893	889	749	773	710	703	621	645	613	659	514	559	491	524	479	434	5070	5186	10256
Burayu/Town	1076	1028	848	860	702	761	573	676	512	578	408	452	357	354	343	361	4819	5070	9889
Dukem/Town	186	171	143	151	113	122	85	97	65	84	58	54	65	51	35	39	750	769	1519
Gelan/Town	14	16	13	12	7	11	10	7	0	0	0	0	0	0	0	0	44	46	90
Jimma/Town	650	678	574	588	545	512	501	489	456	449	391	400	350	364	281	339	3748	3819	7567
L/Tafo /L/Dhadhi/Town	168	160	118	120	102	93	75	88	69	69	55	59	47	44	12	30	646	663	1309
Nekemte/Town	541	531	453	427	372	353	329	351	357	343	320	353	290	315	258	235	2920	2908	5828
Sebeta/Town	1314	1457	1141	1154	939	1056	861	894	680	744	599	676	524	589	450	486	6508	7056	13564
Shashemene/Town	1310	1287	1156	1095	997	975	945	839	825	806	699	691	718	675	722	720	7372	7088	14460
Sululta/Town	177	171	164	152	113	134	87	114	89	93	82	82	68	38	40	41	820	825	1645
Oromia Total	22,887	21,820	18,498	17,942	15,694	15,205	13,877	13,710	12,022	11,682	10,037	9,952	9,061	8,677	8,029	7,816	110,105	106,804	216,909

Table 2.29. Rural Primary Enrolment by Grade

Rural Primary Enrolment by Grade in 2007 EC (2014/15 G.C.)																					
SN	ZONE	Grade 1		Grade 2		Grade 3		Grade 4		Grade 5		Grade 6		Grade 7		Grade 8		(1-8)			
		M	F	M	F	M	F	M	F	M	F	M	F	M	F	M	F	M	F	T	
1	Arsi West	58437	50252	36454	31540	26236	23573	19062	17302	15085	13435	11315	9950	9765	8311	8355	6642	184709	161005	345714	
2	Arsii	69551	60583	55715	50102	44106	40859	35640	32315	27550	24970	19754	17233	16158	13978	13236	10765	281710	250805	532515	
3	Baale	38033	28530	30183	22507	25738	20302	22718	17969	15630	11740	10880	7985	7764	6050	5693	4323	156639	119406	276045	
4	Boorana	27702	22551	19332	15576	13462	10620	10303	7950	8036	5559	6078	3886	4905	2971	3853	2324	93671	71437	165108	
5	Guji	60540	45120	38617	25476	26861	16582	19345	11496	14839	7895	10804	5459	8762	3884	6369	2840	186137	118752	304889	
6	Harargee East	97050	83806	77301	64207	57068	47685	48402	38502	36131	25347	21732	12792	13907	7257	9264	4563	360855	284159	645014	
7	Harargee West	81731	66243	49837	38135	35095	26015	26721	19414	18246	11632	11307	6864	7105	4190	5015	2869	235057	175362	410419	
8	Horo Guduru Wollega	11564	10915	8240	7856	7117	6824	6380	6293	5640	5410	4667	4624	4615	4521	3911	3685	52134	50128	102262	
9	Illu Abba Bor	35421	31330	27686	25018	23719	21393	19134	17377	15746	13724	11738	10341	9325	8174	7151	6265	149920	133622	283542	
10	Jimma	81426	72143	71560	64864	58515	54210	53308	49953	43021	41765	31791	33337	21985	23861	15012	16807	376618	356940	733558	
11	Oromia spe/ zone Sur/ Finfinne	11704	9665	8966	7788	7569	6497	6563	5482	5169	4144	4193	3311	3426	2555	3193	2055	50783	41497	92280	
12	Kellem Wollega	21322	18337	15859	13768	13520	12286	11382	10325	9494	8299	7803	6712	7192	6294	5579	4872	92151	80893	173044	
13	Shoa East	24461	21988	19575	18478	16039	15122	13097	12441	9145	8857	7127	6753	5940	5607	5101	4832	100485	94078	194563	
14	Shoa North	25968	21986	21101	18430	16675	14471	16197	13799	13320	11469	9661	8342	8477	7084	6504	5474	117903	101055	218958	
15	South West Shoa	27238	23175	17764	14743	12866	10709	10328	8263	7554	6168	5826	4599	5131	4229	4113	3135	90820	75021	165841	
16	Shoa West	56829	49964	36173	33077	28125	25879	23321	21391	19495	17820	15339	13888	14261	12897	11508	9965	205051	184881	389932	
17	Wollega East	29026	25801	19233	17389	16215	15116	13875	12937	11745	10769	9133	8774	8033	7714	7120	6720	114380	105220	219600	
18	Wollega West	30355	26985	25290	22637	21682	19841	19163	17737	16699	15048	14184	12609	13240	12114	10817	10093	151430	137064	288494	
19	Bisooftu/Town	89	84	85	95	53	75	53	52	31	23	29	22	27	21	16	21	383	393	776	
20	Burrayu/Town	35	33	32	38	25	36	17	27	28	35	21	18	22	12	16	12	196	211	407	
21	Dukem/Town	5	2	4	6	6	1	5	5	3	2	6	4					29	20	49	
22	Jimma/Town	578	475	174	185	136	147	86	92	86	115	64	72	43	33	32	42	1199	1161	2360	
23	Nekemte/Town	20	20	16	14	9	9	7	8									52	51	103	
24	Sululta/Town	168	165	127	132	139	104	133	122	96	97	49	47	59	61	50	35	821	763	1584	
Total Oromia		789253	670153	579324	492061	450976	388356	375240	321252	292789	244323	213501	177622	170142	141818	131908	108339	3003133	2543924	5547057	

Table 2.30. Urban Primary Enrolment by Grade

Urban Primary Enrolment by Grade in 2007 EC (2014/15 G.C.)																			
ZONE	Grade 1		Grade 2		Grade 3		Grade 4		Grade 5		Grade 6		Grade 7		Grade 8		(L-8)		
	M	F	M	F	M	F	M	F	M	F	M	F	M	F	M	F	M	F	T
Arsi west	9251	9005	6087	6396	5183	5005	4176	4178	4075	4208	3461	3418	3435	3390	3309	3014	38977	38614	77591
Arsi	9636	9387	7816	7614	6930	6875	6120	6035	5451	5669	4488	4500	4779	4620	4501	4187	49721	48887	98608
Bale	4868	4554	3973	3905	3729	3498	3520	3328	3275	3017	2623	2534	2559	2454	2322	2259	26869	25549	52418
Borena	3593	3609	2665	2575	2217	2067	1879	1866	1925	1873	1645	1564	1790	1666	1608	1560	17322	16780	34102
Fin/ Surround S/Zone	2647	2742	2174	2283	2052	2187	1992	2037	1897	1955	1693	1773	1755	1741	1700	1711	15910	16429	32339
Guji	5316	4948	3360	3247	3027	2607	2596	2296	2608	2248	2161	1832	2392	1898	1978	1571	23438	20647	44085
Harage West	9998	8436	7892	6481	6467	5481	5776	4800	5683	4566	4591	3374	4328	3093	3586	2419	48321	38650	86971
Harage East	6362	5425	4078	3628	3201	2982	2944	2581	2874	2451	2202	1801	2254	1939	1874	1550	25789	22357	48146
Horo Guduru Wollega	3546	3501	2694	2903	2436	2584	2412	2529	2688	2849	2456	2619	2777	2815	2477	2408	21486	22208	43694
Illu Aba Bora	3741	3568	3108	3008	3079	2986	2665	2731	3372	3241	2900	2932	2980	3165	2548	2724	24393	24355	48748
Jima	5134	5004	4470	4411	4212	4197	3652	3757	3919	3993	3448	3675	3245	3571	2684	2925	30764	31533	62297
Kellem Wollega	2228	2178	1775	1667	1817	1783	1760	1777	2058	1919	1729	1733	1888	1944	1614	1559	14869	14560	29429
Shoa East	6011	6104	5328	5477	4787	4859	4301	4472	4516	4546	3990	4079	4061	4028	4054	3997	37048	37562	74610
Shoa North	4655	4514	3624	3541	2996	2935	2986	3118	3378	3197	2870	2773	3078	3144	2926	2880	26513	26102	52615
Shoa South West	4539	4560	3338	3461	2586	2759	2298	2448	2645	2568	2079	2060	2046	2176	1892	1932	21423	21964	43387
Shoa West	9379	9857	6629	7087	5848	6299	5326	5508	5289	5438	4697	4834	5166	5281	4914	4641	47248	48945	96193
Wollega East	5201	4982	3742	3576	3339	3250	3167	3107	3749	3706	3157	3255	3279	3446	2854	3033	28488	28355	56843
Wollega West	3663	3790	3519	3574	3261	3310	3160	3321	3538	3766	3502	3502	3723	3864	3368	3471	27734	28598	56332
Adama/Town	4416	5215	3703	4165	3828	4142	3380	3893	3513	3708	3153	3374	3224	3511	3252	3698	28471	31706	60177
Asella/Town	1186	1180	970	1042	935	970	885	959	917	925	831	932	1048	982	1016	1121	7788	8111	15899
Bishoftu/Town	2286	2635	1853	2210	1767	2026	1610	1890	1580	1820	1416	1743	1535	1796	1548	1981	13595	16101	29696
Burayu/Town	1748	1998	1271	1472	1147	1341	921	1133	882	1018	729	881	714	796	692	728	8104	9367	17471
Dukem/Town	639	683	567	628	511	520	399	477	377	483	314	437	369	422	311	367	3487	4017	7504
Gelan/Town	213	224	152	147	146	163	164	144	137	136	122	99	81	94	97	79	1112	1086	2198
Jimma/Town	2602	2942	2087	2322	1942	2123	1835	2001	1785	1928	1476	1708	1408	1527	1411	1617	14546	16168	30714
L/Tafo /L/Dhadhi/Town	505	500	359	423	280	272	226	235	250	275	231	219	230	230	181	209	2262	2363	4625
Nekemte/Town	1319	1452	1129	1133	987	1118	931	1087	1100	1231	1051	1207	1116	1202	1136	1258	8769	9688	18457
Sebeta/Town	2699	3211	2162	2360	1754	2030	1549	1689	1420	1540	1322	1460	1277	1387	1149	1269	13332	14946	28278
Shashemene/Town	3291	3239	2592	2507	2246	2505	2115	2142	1938	2007	1695	1687	1737	1639	1865	1895	17479	17621	35100
Sululta/Town	538	612	487	503	389	391	365	432	403	397	340	337	318	304	305	225	3145	3201	6346
Total Oromia	121210	120055	93604	93746	83099	83265	75110	75971	77242	76678	66374	66342	68592	68125	63172	62288	648403	646470	1294873

TABLE 2.31. PRIMARY EDUCATION ENROLMENT BY LEVEL

Primary Education Enrolment by Level in 2007 E.C (2014/15 G.C.)									
Zone	Grade 1-4			Grade 5-8			Grade 1-8		
	M	F	T	M	F	T	M	F	T
Arsi	235514	213770	449284	95917	85922	181839	331431	299692	631123
Arsi west	164886	147251	312137	58800	52368	111168	223686	199619	423305
Bale	132762	104593	237355	50746	40362	91108	183508	144955	328463
Borena	81153	66814	147967	29840	21403	51243	110993	88217	199210
Fin/ Surround S/Zone	43667	38681	82348	23026	19245	42271	66693	57926	124619
Guji	159662	111772	271434	49913	27627	77540	209575	139399	348974
Harage West	209969	164423	374392	50877	33296	84173	260846	197719	458565
Hararge East	309954	259398	569352	99222	63411	162633	409176	322809	731985
Horo Guduru Wollega	44389	43405	87794	29231	28931	58162	73620	72336	145956
Illu Aba Bora	118553	107411	225964	55760	50566	106326	174313	157977	332290
Jima	282277	258539	540816	125105	129934	255039	407382	388473	795855
Kellem Wollega	69663	62121	131784	37357	33332	70689	107020	95453	202473
Shoa East	93599	88941	182540	43934	42699	86633	137533	131640	269173
Shoa North	94202	82794	176996	50214	44363	94577	144416	127157	271573
Shoa South West	80957	70118	151075	31286	26867	58153	112243	96985	209228
Shoa West	171630	159062	330692	80669	74764	155433	252299	233826	486125
Wollega East	93798	86158	179956	49070	47417	96487	142868	133575	276443
Wollega West	110093	101195	211288	69071	64467	133538	179164	165662	344826
Adama/Town	15327	17415	32742	13144	14291	27435	28471	31706	60177
Asella/Town	3976	4151	8127	3812	3960	7772	7788	8111	15899
Bishoftu/Town	7796	9067	16863	6182	7427	13609	13978	16494	30472
Burayu/Town	5196	6078	11274	3104	3500	6604	8300	9578	17878
Dukem/Town	2136	2322	4458	1380	1715	3095	3516	4037	7553
Gelan/Town	675	678	1353	437	408	845	1112	1086	2198
Jimma/Town	9440	10287	19727	6305	7042	13347	15745	17329	33074
L/Tafo /L/Dhadhi/Town	1370	1430	2800	892	933	1825	2262	2363	4625
Nekemte/Town	4418	4841	9259	4403	4898	9301	8821	9739	18560
Sebeta/Town	8164	9290	17454	5168	5656	10824	13332	14946	28278
Shashemene/Town	10244	10393	20637	7235	7228	14463	17479	17621	35100
Sululta/Town	2346	2461	4807	1620	1503	3123	3966	3964	7930
Oromia Total	2567816	2244859	4812675	1083720	945535	2029255	3651536	3190394	6841930

Table 2.32. Primary Schools Amharic Language Enrolment by Grade

Number of Primary Schools and Amharic Language Enrolment by Grade, in 2007 E.C (2014/15 .G.C)																										
Zones	No of schools	Grade 1		Grade 2		Grade 3		Grade 4		(1-4)			Grade 5		Grade 6		Grade 7		Grade 8		(5-8)			Grade (1-9)		
		M	F	M	F	M	F	M	F	M	F	T	M	F	M	F	M	F	M	F	M	F	T	M	F	T
Arsi west	231	1087	1074	738	830	737	699	667	705	3229	3308	6537	602	635	533	531	613	773	648	660	2396	2599	4995	5625	5907	11532
Arsi	468	2963	2663	2701	2452	2198	2142	2199	1867	10061	9124	19185	1816	1742	1568	1462	1527	1482	1265	1211	6176	5897	12073	16237	15021	31258
Bale	96	446	402	370	366	293	334	327	301	1436	1403	2839	302	348	268	257	265	235	224	219	1059	1059	2118	2495	2462	4957
Borena	99	408	447	414	372	347	289	329	276	1498	1384	2882	379	338	307	341	242	264	160	140	1088	1083	2171	2586	2467	5053
Guji	147	1397	1407	1037	1005	885	765	765	709	4084	3886	7970	651	672	516	526	531	527	488	425	2186	2150	4336	6270	6036	12306
Hararge East	73	320	293	325	294	203	196	209	213	1057	996	2053	132	163	155	149	218	144	144	157	649	613	1262	1706	1609	3315
Hararge West	69	381	334	308	311	282	319	318	320	1289	1284	2573	300	273	231	220	259	253	251	258	1041	1004	2045	2330	2288	4618
Horo Guduru Wollega	70	873	778	584	511	489	477	474	382	2420	2148	4568	416	339	252	238	268	209	220	162	1156	948	2104	3576	3096	6672
Illu Aba Bora	72	276	287	268	235	283	251	226	222	1053	995	2048	263	201	169	216	187	207	163	153	782	777	1559	1835	1772	3607
Jima	152	1057	1040	900	880	887	899	754	728	3598	3547	7145	811	761	695	636	565	567	520	532	2591	2496	5087	6189	6043	12232
Fin' Surround S/Zone	129	627	683	555	562	495	569	527	539	2204	2353	4557	441	551	399	444	384	421	396	432	1620	1848	3468	3824	4201	8025
Shoa East	682	3599	3628	3423	3347	3332	3169	2978	2946	13332	13090	26422	2688	2695	2394	2413	2370	2157	2292	2203	9744	9468	19212	23076	22558	45634
Shoa North	874	5128	4485	4700	4208	3590	3286	3593	3150	17011	15129	32140	3002	2636	2314	2063	2069	1770	1569	1537	8954	8006	16960	25965	23135	49100
Shoa South West	87	680	722	589	607	434	454	404	418	2107	2201	4308	362	377	343	381	332	336	334	393	1371	1487	2858	3478	3688	7166
Shoa West	98	513	557	377	446	447	490	412	405	1749	1898	3647	365	399	334	325	267	337	246	306	1212	1367	2579	2961	3265	6226
Wollega East	192	2141	1888	1266	1090	963	951	899	920	5269	4849	10118	688	660	589	557	499	410	481	324	2257	1951	4208	7526	6800	14326
Adama/Town	521	2707	3160	2434	2706	2566	2769	2345	2625	10052	11260	21312	2302	2524	2093	2311	2138	2387	1885	2053	8418	9275	17693	18470	20535	39005
Asella/Town	155	592	604	510	586	525	541	495	539	2122	2270	4392	528	519	484	492	467	471	418	522	1897	2004	3901	4019	4274	8293
Bishoftu/Town	270	1299	1456	1106	1313	1103	1209	1000	1151	4508	5129	9637	1039	1086	897	1048	972	1042	909	1122	3817	4298	8115	8325	9427	17752
Burayu/Town	295	950	863	772	776	653	682	509	601	2884	2922	5806	455	498	341	384	300	304	244	291	1340	1477	2817	4224	4399	8623
Dukem/Town	67	321	343	295	310	238	246	189	250	1043	1149	2192	181	240	148	173	150	162	119	150	598	725	1323	1641	1874	3515
Gelan/Town	11	14	16	13	12	7	11	10	7	44	46	90									0	0	0	44	46	90
Jimma/Town	194	1411	1589	1107	1303	1083	1189	1044	1115	4645	5196	9841	1015	1107	893	1013	812	874	815	924	3535	3918	7453	8180	9114	17294
L/Tafo /L/Dhadhi/Town	63	216	204	159	188	102	93	75	88	552	573	1125	69	69	55	59	47	44	12	30	183	202	385	735	775	1510
Nekemte/Town	8	37	34	25	26	14	21	21	25	97	106	203	12	18	15	23	30	24	30	37	87	102	189	184	208	392
Sebeta/Town	374	1648	1828	1418	1421	1206	1276	1004	1061	5276	5586	10862	874	959	783	887	733	797	664	700	3054	3343	6397	8330	8929	17259
Shashemene/Town	286	1597	1642	1319	1351	1177	1413	1081	1129	5174	5535	10709	1030	1149	845	893	895	877	837	990	3607	3909	7516	8781	9444	18225
Sutula/Town	65	217	228	193	193	144	153	120	149	674	723	1397	124	135	93	91	55	33	32	38	304	297	601	978	1020	1998
Total Oromia	5848	32905	32655	27906	27701	24683	24893	22974	22841	108468	108090	216558	20847	21094	17714	18133	17195	17107	15366	15969	71122	72303	143425	179590	180393	359983

Table 2.33. Primary Evening Enrolment by Grade

Primary Evening Enrolment by Grade Government and Non-Government Schools in 2006 E.C (2013/14 G.C)																					
Zones	Grade 1		Grade 2		Grade 3		Grade 4		Grade 5		Grade 6		Grade 7		Grade 8		(1-8)				
	M	F	M	F	M	F	M	F	M	F	M	F	M	F	M	F	M	F	T		
Arsi west	2	1	27	21	22	9	6	3	26	6	4	2	27	6	104	16	218	64	282		
Arsi	7	0	3	1	5	2	2	0	10	0	11	2	9	1	18	4	65	10	75		
Bale	45	10	16	4	14	3	22	5	43	1	33	2	21	5	26	1	220	31	251		
Borena	49	59	45	32	9	25	16	16	12	17	16	12	12	8	20	8	179	177	356		
Guji	76	50	52	30	47	23	64	30	55	26	52	20	70	37	87	44	503	260	763		
Hararge East	11	10	32	17	44	42	24	21	39	20	50	46	43	16	70	39	313	211	524		
Harage West	21	29	16	31	16	22	23	18	23	26	25	20	16	30	20	23	160	199	359		
Horo Guduru Wollega	122	108	72	54	68	40	69	56	99	70	92	59	139	86	178	76	839	549	1388		
Jima	102	86	75	84	53	61	72	52	61	61	64	48	67	48	60	49	554	489	1043		
Fin/ Surround S/Zone	103	146	56	53	64	76	55	48	47	54	74	39	87	41	69	39	555	496	1051		
Kellem Wollega	36	18	6	10	14	4	15	5	39	16	43	29	57	32	41	28	251	142	393		
Shoa East	90	117	167	153	118	100	134	90	176	107	190	79	253	95	379	123	1507	864	2371		
Shoa South West	8	6	48	109	29	52	23	30	38	32	48	27	52	28	79	36	325	320	645		
Shoa West	142	192	51	84	94	104	103	110	140	88	135	82	174	104	211	115	1050	879	1929		
Wollega East	34	38	30	18	15	19	20	19	40	26	24	23	8	3	20	8	191	154	345		
Wollega West					5	2	6	7	86	49	69	66	126	80	160	79	452	283	735		
Adama/Town	412	571	292	396	259	313	282	287	366	295	409	307	447	296	630	410	3097	2875	5972		
Asella/Town	135	10	54	52	53	42	70	54	61	40	43	34	171	50	113	70	700	352	1052		
Bishoftu/Town	248	288	98	126	103	107	104	116	124	88	123	156	167	127	172	158	1139	1166	2305		
Burayu/Town	141	188	96	113	67	95	82	95	74	86	84	81	89	74	157	86	790	818	1608		
Dukem/Town	20	39	15	21	15	23	17	26	7	15	11	22	23	27	49	27	157	200	357		
Jimma/Town	97	176	152	220	88	102	115	148	104	125	97	138	128	189	160	163	941	1261	2202		
L/Tafo /L/Dhadhi/Town	65	41	30	23	24	18	36	27	22	16	24	23	28	29	55	27	284	204	488		
Nekemte/Town			6	14	10	12	17	16	73	71	70	61	104	73	156	106	436	353	789		
Sebeta/Town	292	460	159	241	81	149	110	130	134	118	129	129	178	132	174	155	1257	1514	2771		
Shashemene/Town	84	133	66	82	63	73	79	68	88	71	77	60	68	53	140	104	665	644	1309		
Sululta/Town	55	33	33	18	14	10	18	11	20	15	15	9	33	8	35	13	223	117	340		
Oromia Total	2397	2809	1697	2007	1394	1528	1584	1488	2007	1539	2012	1576	2597	1678	3383	2007	17071	14632	31703		

Table 2.34. Government Primary Evening Enrolment by Grade

Government Primary Evening Enrolment by Grade in 2007 E.C (2014/15 G.C)																			
Zones	Grade 1		Grade 2		Grade 3		Grade 4		Grade 5		Grade 6		Grade 7		Grade 8		(1-8)		
	M	F	M	F	M	F	M	F	M	F	M	F	M	F	M	F	M	F	T
Arsi west	2	1	27	21	22	9	6	3	26	6	4	2	27	6	83	16	197	64	261
Arsi	7	0	3	1	5	2	2	0	10	0	11	2	9	1	18	4	65	10	75
Bale	45	10	16	4	14	3	22	5	43	1	33	2	21	5	26	1	220	31	251
Borena	21	20	18	10													39	30	69
Guji	76	50	52	30	47	23	64	30	55	26	52	20	70	37	87	44	503	260	763
Hararge East	5	10	17	14	38	28	15	21	37	18	37	31	39	14	61	27	249	163	412
Hararge West	21	29	16	31	16	22	23	18	23	26	25	20	16	30	20	23	160	199	359
Horo Guduru Wollega	122	108	72	54	68	40	69	56	99	70	92	59	139	86	178	76	839	549	1388
Jima	102	86	75	84	53	61	72	52	61	61	64	48	67	48	60	49	554	489	1043
Fin/ Surround S/Zone	103	146	56	53	64	76	55	48	47	54	74	39	87	41	69	39	555	496	1051
Kellem Wollega	36	18	6	10	14	4	15	5	30	12	33	27	45	30	28	23	207	129	336
Shoa East	86	114	159	151	116	90	117	77	166	92	163	65	235	89	346	108	1388	786	2174
Shoa South West	8	6	48	109	29	52	23	30	38	32	48	27	52	28	79	36	325	320	645
Shoa West	129	177	42	76	85	96	93	104	133	85	126	80	170	95	204	112	982	825	1807
Wollega East	34	38	30	18	15	19	20	19	40	26	24	23	8	3	20	8	191	154	345
Wollega West					5	2	6	7	58	33	43	33	74	47	109	48	295	170	465
Adama/Town	313	384	173	225	148	179	184	187	230	175	242	194	277	189	438	298	2005	1831	3836
Asella/Town			26	30	23	24	40	24	37	14	31	21	47	30	81	42	285	185	470
Bishoftu/Town	241	275	95	121	98	98	101	109	117	82	116	151	163	124	168	155	1099	1115	2214
Burayu/Town	43	54	37	37	30	30	31	30	35	32	37	36	50	39	75	37	338	295	633
Dukem/Town	20	39	15	21	15	23	17	26	7	15	11	22	23	27	49	27	157	200	357
Jimma/Town	71	144	131	194	74	80	98	122	90	107	88	127	118	182	157	153	827	1109	1936
L/Tafo /L/Dhadhi/Town	65	41	30	23	24	18	36	27	22	16	24	23	28	29	55	27	284	204	488
Nekemte/Town			6	14	10	12	17	16	73	71	70	61	104	73	156	106	436	353	789
Sebeta/Town	225	279	115	135	58	49	69	59	104	65	97	65	138	80	133	96	939	828	1767
Shashemene/Town	30	60	33	26	30	42	52	33	66	33	44	33	43	25	92	45	390	297	687
Sululta/Town	40	17	19	10	11	8	10	5	16	10	14	5	23	8	27	10	160	73	233
Oromia Total	1845	2106	1317	1502	1112	1090	1257	1113	1663	1162	1603	1216	2073	1366	2819	1610	13689	11165	24854

Table 2.35. None Government Primary Evening Enrolment by Grade

None Government Primary Evening Enrolment by Grade in 2007 E.C (2014/15)																			
Zones	Grade 1		Grade 2		Grade 3		Grade 4		Grade 5		Grade 6		Grade 7		Grade 8		(1-8)		
	M	F	M	F	M	F	M	F	M	F	M	F	M	F	M	F	M	F	T
Arsi west															21	0	21	0	21
Borena	28	39	27	22	9	25	16	16	12	17	16	12	12	8	20	8	140	147	287
Hararge East	6	0	15	3	6	14	9	0	2	2	13	15	4	2	9	12	64	48	112
Kelem Wollega									9	4	10	2	12	2	13	5	44	13	57
Shoa East	4	3	8	2	2	10	17	13	10	15	27	14	18	6	33	15	119	78	197
Shoa West	13	15	9	8	9	8	10	6	7	3	9	2	4	9	7	3	68	54	122
Wollega West									28	16	26	33	52	33	51	31	157	113	270
Adama/Town	99	187	119	171	111	134	98	100	136	120	167	113	170	107	192	112	1092	1044	2136
Asella/Town	135	10	28	22	30	18	30	30	24	26	12	13	124	20	32	28	415	167	582
Bishoftu/Town	7	13	3	5	5	9	3	7	7	6	7	5	4	3	4	3	40	51	91
Burayu/Town	98	134	59	76	37	65	51	65	39	54	47	45	39	35	82	49	452	523	975
Jimma/Town	26	32	21	26	14	22	17	26	14	18	9	11	10	7	3	10	114	152	266
Sebeta/Town	67	181	44	106	23	100	41	71	30	53	32	64	40	52	41	59	318	686	1004
Shashemene/Town	54	73	33	56	33	31	27	35	22	38	33	27	25	28	48	59	275	347	622
Sululta/Town	15	16	14	8	3	2	8	6	4	5	1	4	10	0	8	3	63	44	107
Oromia Total	552	703	380	505	282	438	327	375	344	377	409	360	524	312	564	397	3382	3467	6849

2.2.6.3 Primary Gender Equity in the Last Five Years

I. What is Equity?

The notion of equity is to be distinguished from that of equality with which it is sometimes confused, however close they may be. Equality is based on a mathematical premise, the relative evenness in the distribution of resources, and is close to the notion of equal treatment. Equity on the other hand refers to a concept of social justice and thus is more assimilated to the notion of equal chances.

Education is considered to be one of the best channels to reduce socio economic inequalities, and especially, a powerful tool to reduce their trans-generational transmission. The level of qualifications and degrees obtained through out schooling determine an individual's future socio economic status to a certain extent. Education systems are therefore expected to offer each child similar chances of success, based on merit over and above personal characteristics beyond their control (gender, area of residence, and so on). Given that schooling options are likely to be affected by individuals' financing ability and other specific characteristics, it is important to determine the extent to which education systems, especially those that are publicly funded, take these factors into account to limit their impact on individuals' access to school and results.

II. The Absolute Gap in Performance between Two Groups

The absolute gap in the performance of two groups A and B (such as urban and rural indicators and boys and girls) is calculated by subtracting the chosen performance indicator for group A from that for group B. The absolute gap is interpreted as the amount by which it is necessary to increase the performance indicator for group B (girls in this instance) to achieve equity between the two groups.

III. The Parity Index

The parity index comparing groups A and B is obtained by dividing the performance indicator of group A by that of group B. The parity index provides the factor by which it would be necessary to multiply the group B indicator (or divide the group A indicator) to achieve an equal value for

both groups. Parity between the two groups is achieved when the parity index is equal to 1. An index value above 1 indicates an advantage for group A (numerator); conversely, an index value below 1 indicates a disadvantage for group A, The greater the divergence of the index from the value of 1, the greater the disparity between the two groups.

Table 2.36. Five Years Trend of Primary Gender Equity by GER

Five Years Trend of Primary Gender Equity												
Year	GER Primary (1-4)				GER Primary (5-8)				GER Primary (1-8)			
	M	F	GPI	Gender Gap	M	F	GPI	Gender Gap	M	F	GPI	Gender Gap
2003	130.0	118.1	0.91	11.8	66.8	57.7	0.86	9.1	100.6	90.0	0.89	10.6
2004	126.3	115.9	0.92	10.4	62.9	57.0	0.91	5.9	96.9	88.5	0.91	8.4
2005	128.0	116.6	0.91	11.4	60.2	54.1	0.90	6.2	96.5	87.5	0.91	9.0
2006	130.4	117.6	0.90	12.8	59.2	53.1	0.90	6.0	97.3	87.6	0.90	9.7
2007	133.0	118.9	0.89	14.2	62.6	55.8	0.89	6.8	100.3	89.5	0.89	10.8

Graph 2.17. Five Years Trend of Primary Gender Equity by GER

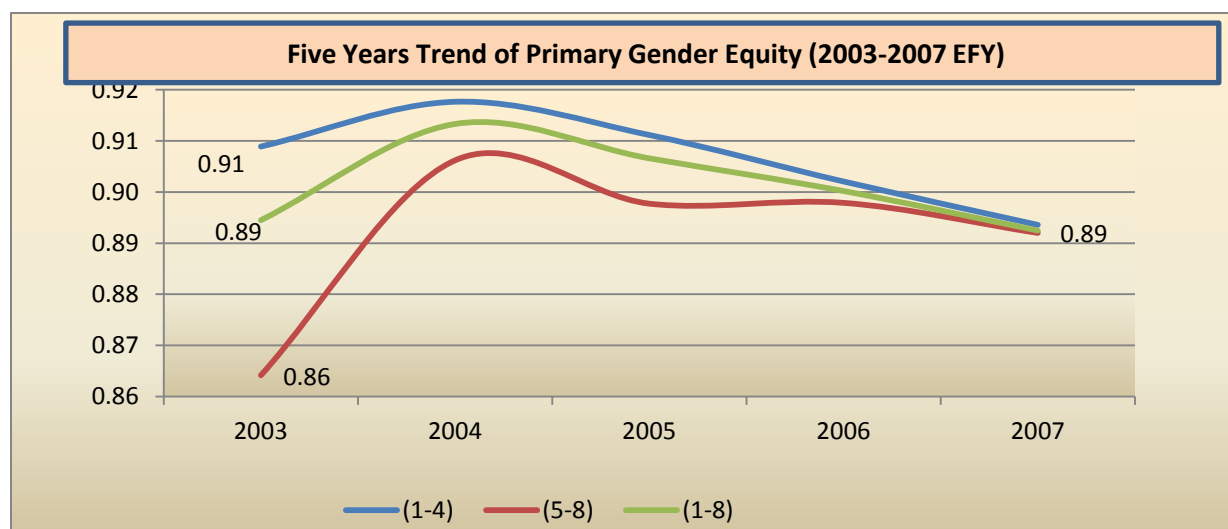

As noted on table 2.36 and graph 2.17 above, the primary gender equity of the last five years by GER has been fluctuated up and down. For example, it has been 10.6% and 0.89 Gender Gap and GPI respectively in 2003 E.C (2010/11 G.C) and then shows almost steady value as 10.8% and 0.89 Gender Gap and GPI respectively in 2007 (2014/15).

Table 2.37. Five Years Trend of Primary Gender Equity by NER

Trend of Primary Gender Equity by NER for the Last Five Years												
Year	NER Primary (1-4)				NER Primary (5-8)				NER Primary (1-8)			
	M	F	GPI	Gender Gap	M	F	GPI	Gender Gap	M	F	GPI	Gender Gap
2003	95	88	0.93	7.0	45	42	0.93	3.0	89	82	0.92	7.0
2004	95	89	0.94	6.0	45	43	0.96	2.0	87	81	0.93	6.0
2005	99.3	92.2	0.93	7.1	44.9	42.4	0.94	2.5	88.1	81.4	0.92	6.7
2006	103.4	94.9	0.92	8.5	45.2	42.6	0.94	2.6	89.7	82.2	0.92	7.5
2007	99.43	94.1	0.95	5.3	48.4	45.2	0.93	3.2	90.7	82.7	0.91	8.0

Graph 2.18. Five Years Trend of Primary Gender Equity by NER

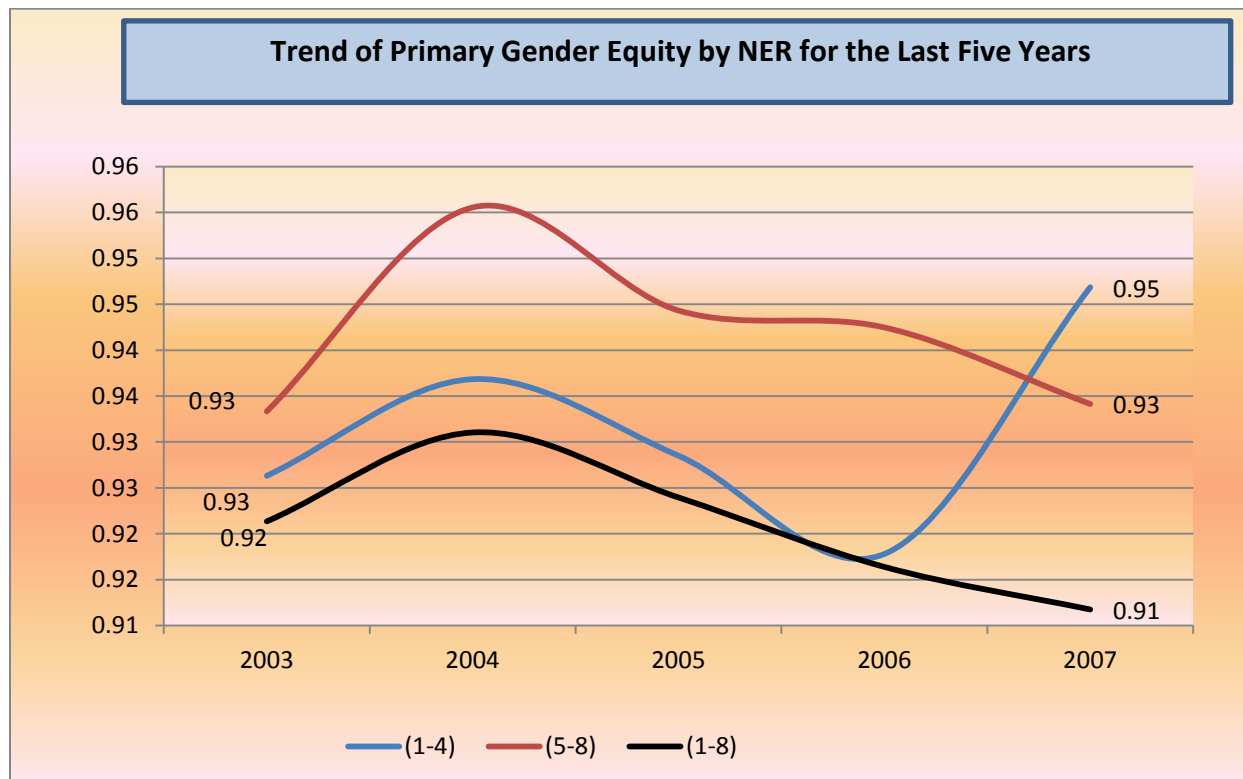

As can be seen from table 2.37 and graph 2.18 above, gender equity of primary (1-8) by NER has been 7.0% and 0.92 Gender Gap and GPI respectively in 2003 (2010/11) and shows insignificant increments to 8.0% and 0.91 Gender Gap and GPI respectively in 2007 (2014/15).

2.2. Out of School Children

The analysis of out-of-school children takes on a special dimension today, in a context marked by the progress in enrolment, but where still significant share of children do not have access to basic education. Achieving universal primary education will require analyzing this issue to better understand its magnitude and characteristics, and formulate appropriate corrective education policies.

2.2.1. Estimation of the Share and Total Number of Out of School Children

A first approach to the estimation of out-of-school children is to represent school-aged children's attendance status at the time of the survey (the group aged 4 to 18 years for pre-primary, primary and secondary education). For each age, one will distinguish between the shares of children who: (i) never attended school; (ii) are attending a given cycle (from preschool to secondary education); and (iii) have dropped out of school.

Definitions of out-of-school vary based on the context we are using. That used here is inspired by the definition offered by UNICEF/UIS: An out-of-school child is any child of compulsory school age, generally of primary or basic education school age, who is not attending a formal primary or basic school. This definition can be limited to cover only primary, lower secondary or upper secondary school aged children. Thus, primary school-aged children attending pre-school are considered as out-of-school, as well as children attending informal schools (as per the UNICEF/UIS definition). On the other hand, primary school-aged children attending secondary are not considered as out of school. This approach tends to overestimate out of school.

Various methods have been developed to estimate the number of out of school children (See World Bank, 2011 and UNICEF/UIS, 2010). Although approaches to the computation differ, they all agree on in the need to distinguish among different types of un-enrolled children. It is common to differentiate between those who have never attended, and those who have dropped out. Further detail can be provided by: (i) differentiating between those who will never attend school from those who may attend later; and (ii) those at risk of dropout from those who are not. Although this category is not computed as out of school, it provides a quantitative estimation of the weight of school dropout. Identifying children at risk of dropout is also helpful to establish appropriate preventive policies.

Table 2.38. Primary Out of School Children

Primary Out of School Children, 2007EC (2014/15 G.C.)									
Region /Zone /Wereda	SAP (7-14)			Out of School Rates (Age 7-14)			Number of Out of School Children (Age 7-14)		
	M	F	T	M	F	T	M	F	T
Arsi	362581	353213	715794	13	18	15	46,440	64,460	110,900
Arsi West	274736	269728	544464	19	26	23	53,567	71,445	125,012
Bale	201206	190944	392150	9	24	16	18,398	45,525	63,923
Borena	138031	133691	271722	20	34	27	28,144	45,300	73,444
Guji	205145	199392	404537	7	33	20	14,326	65,176	79,502
Hararge East	372937	358043	730980	0	13	6	-	45,804	45,804
Hararge West	262950	248094	511044	3	21	11	6,919	51,845	58,764
Horo Gudru Welega	78633	78070	156703	10	10	10	8,028	8,113	16,141
Illu Aba Bora	169872	168304	338176	4	11	8	7,592	18,825	26,417
Jima	326856	320523	647379	0	0	0	-	-	-
Kelem Welega	106934	107051	213985	6	14	10	6,325	15,097	21,422
Oromia S/Z/S/Finfine	62218	59202	121420	5	11	8	3,350	6,572	9,922
Shoa East	154959	147647	302606	18	16	17	27,532	23,140	50,672
Shoa North	154713	150576	305289	17	23	20	26,489	35,357	61,846
Shoa South West	123244	118599	241843	14	22	18	17,124	25,747	42,871
Shoa West	269022	262275	531297	13	16	15	34,875	42,826	77,701
Wellega East	153394	153688	307082	7	13	10	10,466	19,406	29,872
Wellega West	181221	182961	364182	8	14	11	14,394	26,118	40,512
Adama /Town/	29425	31995	61420	14	9	12	4,248	2,919	7,167
Asela /Town/	9041	9361	18402	32	24	28	2,876	2,255	5,131
Bishoftu/Town/	16270	17838	34108	30	25	27	4,809	4,418	9,227
Burayu/Town	7604	8512	16116	11	7	9	830	584	1,414
Dukem/Town	1863	2105	3968	0	0	0	-	-	-
Gelan/Town	1118	1223	2341	12	21	17	137	259	396
Jima /Town/	14665	16163	30828	8	7	7	1,181	1,089	2,270
L/Tafo /L/Dhadhi/Town	2622	2573	5195	38	31	34	996	793	1,789
Nekemte /Town/	10247	10449	20696	29	21	25	2,987	2,188	5,175
Sebeta/Town	11045	11342	22387	0	0	0	-	-	-
Shashemene /Town/	17732	16913	34645	18	11	15	3,241	1,875	5,116
Sululta/Town	4116	4082	8198	21	16	19	871	669	1,540
Oromia Total	3728186	3638536	7366722	9	17	13	345730	628743	974473

As table 2.38 above shows, there are about 974,473 (345,730 male and 628,743 female) children of age 7 to 14 were out of school by 2007 EFY in our Region. These children are once in the past may attended the school and they were dropped from the school for some reasons or may be children they never attend schooling before. The data shows that still there are out of school children that make the region to not achieving UPE as planned.

2.4. Quality of Primary Education

Quality of education is the key indicator to detect whether a given country is on the right track to achieve the intended goal of its education system. Quality of education system may refer to many

different characteristics, such as quality of inputs into education system, process, quality of educational outputs and outcomes. Here in this publication we focus on quality, in relation to educational inputs such as teacher's quality and class size in our education system. Some indicators of quality depend on the total number of students enrolled.

2.4.1. Teachers in Primary Education

I. Qualification of Teachers in Primary Education

One of the main factors, which affect the quality of education, is the qualifications of the teacher. That is, whether the educational qualifications of the teacher meet the requirements of the level he/she is teaching. According to national standards, primary education requires teachers with minimum qualification of Diploma from College of Teachers Education.

As illustrated from table 2.39 above, percentage of qualified primary/1-8/ teachers in 2007 E.C, is 76.3% (M=74.4% F=79.1%) at regional level. Teacher's qualification for primary first and second cycle is also indicated on the table. It also reveals that the percentage of qualified teachers for primary first cycle schools at regional level is 64.6% (M=56.6% & F=73.3%), Where as in primary second cycle schools the percentage of qualified teachers is 91.9% (M=91.8%& F=91.8%) Consequently, the data indicates that the qualification of teachers is another area which needs special attention from concerned bodies particularly for primary first cycle. The performance of pupils in primary schools is greatly affected by the quality of the teaching force. The Annual School Census 2007 captured the total number of teachers in the primary subsector by zone and gender. A total of 128,934 (73,748 Male and 55,186 Female) teachers were registered in all primary schools, with male teachers comprising a higher percentage of 57.2%.

A percentage distribution of teachers across zones and Administrative towns indicates that the zones had the highest percentage share of primary teachers with over 94.3%, while the Administrative towns with the least number of schools had the smallest percentage share of teachers 5.7%. Regarding to ownership out of 128,934 teachers 120,883 (93.8%) teachers were in government schools while 8,051 (6.2%) teachers were in Non- Government schools by the year 2007 E.C.

Table 2.39. Primary Education Teaching Staff Qualification by Zone

Primary Schools Teaching Staff by Highest Education Level, Cycle Thought and Percentage of Qualification in 2007 E.C (2014/15G.C)																						
ZONE	Highest Education Level	1 To 4			5 To 8			TOTAL			Percentage of Qualification											
		M	F	T	M	F	T	M	F	T	1 To 4			5 To 8			(1-8)					
Arsi West	1 = Below TTI	698	221	919	123	89	212	821	310	1131	1 To 4	5 To 8	(1-8)	Male	Female	Total	Male	Female	Total	Male	Female	Total
	2 = TTI Certificate	689	285	974	180	32	212	869	317	1186												
	3 = Diploma other than TTC	55	18	73	17	2	19	72	20	92												
	4 = TTC Diploma	54	78	132	149	51	200	203	129	332												
	5 = BA or BSc or BEd	82	44	126	328	95	423	410	139	549												
	6 = MA MSc MEd & above			0	1	0	1	1	0	1												
	7 = Cluster Diploma	876	818	1694	1275	367	1642	2151	1185	3336												
	8 = Linear Diploma	284	255	539	473	118	591	757	373	1130												
	9 = Applied	2	2	4	27	5	32	29	7	36												
	Total	2740	1721	4461	2573	759	3332	5313	2480	7793												
Arsii	1 = Below TTI	822	530	1352	71	23	94	893	553	1446	1 To 4	5 To 8	(1-8)	Male	Female	Total	Male	Female	Total	Male	Female	Total
	2 = TTI Certificate	791	352	1143	181	24	205	972	376	1348												
	3 = Diploma other than TTC	24	19	43	16	4	20	40	23	63												
	4 = TTC Diploma	90	119	209	226	65	291	316	184	500												
	5 = BA or BSc or BEd	64	54	118	554	156	710	618	210	828												
	6 = MA MSc MEd & above	1		1	1	0	1	2	0	2												
	7 = Cluster Diploma	1454	1596	3050	2021	691	2712	3475	2287	5762												
	8 = Linear Diploma	526	488	1014	775	218	993	1301	706	2007												
	9 = Applied	8	10	18	56	13	69	64	23	87												
	Total	3780	3168	6948	3901	1194	5095	7681	4362	12043												
Baale	1 = Below TTI	366	194	560	48	73	121	414	267	681	1 To 4	5 To 8	(1-8)	Male	Female	Total	Male	Female	Total	Male	Female	Total
	2 = TTI Certificate	267	179	446	61	33	94	328	212	540												
	3 = Diploma other than TTC	10	9	19	7	4	11	17	13	30												
	4 = TTC Diploma	19	25	44	67	21	88	86	46	132												
	5 = BA or BSc or BEd	36	38	74	285	134	419	321	172	493												
	6 = MA MSc MEd & above			0	1	0	1	1	0	1												
	7 = Cluster Diploma	888	1375	2263	1154	550	1704	2042	1925	3967												
	8 = Linear Diploma	305	502	807	457	245	702	762	747	1509												
	9 = Applied	36	46	82	107	67	174	143	113	256												
	Total	1927	2368	4295	2187	1127	3314	4114	3495	7609												
Boorana	1 = Below TTI	997	206	1203	95	24	119	1092	230	1322	1 To 4	5 To 8	(1-8)	Male	Female	Total	Male	Female	Total	Male	Female	Total
	2 = TTI Certificate	320	115	435	66	7	73	386	122	508												
	3 = Diploma other than TTC	14	2	16	4	2	6	18	4	22												
	4 = TTC Diploma	12	11	23	30	8	38	42	19	61												
	5 = BA or BSc or BEd	17	6	23	60	27	87	77	33	110												
	6 = MA MSc MEd & above	1		1	0	1	1	1	1	2												
	7 = Cluster Diploma	421	356	777	683	298	981	1104	654	1758												
	8 = Linear Diploma	215	194	409	433	131	564	648	325	973												
	9 = Applied	8	3	11	26	8	34	34	11	45												
	Total	2005	893	2898	1397	506	1903	3402	1399	4801												

**Primary Schools Teaching Staff by Highest Education Level, Cycle Thought and Percentage of Qualification in 2007
E.C (2014/15G.C)**

ZONE	Highest Education Level	1 To 4			5 To 8			TOTAL			Percentage of Qualification								
		M	F	T	M	F	T	M	F	T	1 to 4			5 To 8			(1-8)		
Burayu/Town	1 = Below TTI	6	13	19	0	3	3	6	16	22	1 to 4			5 To 8			(1-8)		
	2 = TTI Certificate	30	37	67	10	3	13	40	40	80									
	3 = Diploma other than TTC	10	8	18	3	2	5	13	10	23									
	4 = TTC Diploma	29	15	44	15	0	15	44	15	59									
	5 = BA or BSc or BEd	58	42	100	79	38	117	137	80	217									
	6 = MA MSc MEd & above		2	2	3	0	3	3	2	5									
	7 = Cluster Diploma	16	49	65	10	19	29	26	68	94									
	8 = Linear Diploma	17	31	48	24	15	39	41	46	87									
	9 = Applied	9	5	14	22	6	28	31	11	42									
	Total	175	202	377	166	86	252	341	288	629	79.4	75.2	77.2	94.0	93.0	93.7	86.5	80.6	83.8
Dukem/Town	1 = Below TTI	2	3	5	3	5	8	5	8	13	1 To 4			5 To 8			(1-8)		
	2 = TTI Certificate	10	16	26	0	1	1	10	17	27									
	3 = Diploma other than TTC	1	2	3	2	0	2	3	2	5									
	4 = TTC Diploma	5	3	8	4	3	7	9	6	15									
	5 = BA or BSc or BEd	9	6	15	10	14	24	19	20	39									
	7 = Cluster Diploma	5	26	31	13	14	27	18	40	58									
	8 = Linear Diploma	6	23	29	13	12	25	19	35	54									
	9 = Applied	3	7	10	4	5	9	7	12	19									
	Total	41	86	127	49	54	103	90	140	230									
	Gelan/Town	1 = Below TTI	2	1	3	0	3	3	2	4	6	1 To 4			5 To 8			1 to 8	
2 = TTI Certificate		1	2	3	0	2	2	1	4	5									
3 = Diploma other than TTC		2	1	3	0	0	0	2	1	3									
4 = TTC Diploma		1	1	2	0	0	0	1	1	2									
5 = BA or BSc or BEd			1	1	1	4	5	1	5	6									
7 = Cluster Diploma		3	3	6	2	2	4	5	5	10									
8 = Linear Diploma		5	13	18	11	17	28	16	30	46									
9 = Applied		5	2	7	8	2	10	13	4	17									
Total		19	24	43	22	30	52	41	54	95	57.9								
L/X/L/Daadh/Town		1 = Below TTI	1		1	3	0	3	4	0	4	1 To 4			5 To 8			1 to 8	
	2 = TTI Certificate	4	8	12	2	0	2	6	8	14									
	3 = Diploma other than TTC		1	1	2	0	2	2	1	3									
	4 = TTC Diploma	2	2	4	3	1	4	5	3	8									
	5 = BA or BSc or BEd	14	3	17	17	6	23	31	9	40									
	6 = MA MSc MEd & above			0	1	1	2	1	1	2									
	7 = Cluster Diploma	7	20	27	12	10	22	19	30	49									
	8 = Linear Diploma	6	4	10	4	5	9	10	9	19									
	9 = Applied	5	4	9	3	0	3	8	4	12									
	Total	39	42	81	47	23	70	86	65	151	87.2	81.0	84.0	89.4	100.0	92.9	88.4	87.7	88.1

**Primary Schools Teaching Staff by Highest Education Level, Cycle Thought and Percentage of Qualification in 2007
E.C (2014/15G.C)**

ZONE	Highest Education Level	1 To 4			5 To 8			TOTAL			Percentage of Qualification																										
		M	F	T	M	F	T	M	F	T	1 To 4			5 To 8			1 to 8																				
Sabeta/Town	1 = Below TTI	6	2	8	1	0	1	7	2	9	1 To 4	5 To 8	1 to 8	Male	Female	Total	Male	Female	Total	Male	Female	Total															
	2 = TTI Certificate	29	53	82	8	2	10	37	55	92																											
	3 = Diploma other than TTC	23	26	49	10	5	15	33	31	64																											
	4 = TTC Diploma	36	29	65	32	18	50	68	47	115	Male	Female	Total										Male	Female	Total	Male	Female	Total									
	5 = BA or BSc or BEd	91	63	154	106	33	139	197	96	293																											
	6 = MA MSc MEd & above	7	1	8	6	1	7	13	2	15																											
	7 = Cluster Diploma	37	79	116	38	44	82	75	123	198	Male	Female	Total										Male	Female	Total	Male	Female	Total									
	8 = Linear Diploma	28	50	78	36	23	59	64	73	137																											
	9 = Applied	9	8	17	7	2	9	16	10	26																											
Total	266	311	577	244	128	372	510	439	949	86.8	82.3	84.4	96.3	98.4	97.0	91.4	87.0	89.4																			
Sululta/Town	2 = TTI Certificate	12	8	20	3	0	3	15	8	23	1 To 4	5 To 8	1 to 8	Male	Female	Total	Male	Female	Total	Male	Female	Total															
	3 = Diploma other than TTC	2	1	3	0	0	0	2	1	3																											
	4 = TTC Diploma	6	3	9	3	0	3	9	3	12																											
	5 = BA or BSc or BEd	9	5	14	18	6	24	27	11	38	Male	Female	Total										Male	Female	Total	Male	Female	Total									
	7 = Cluster Diploma	12	14	26	8	12	20	20	26	46																											
	8 = Linear Diploma	16	35	51	9	15	24	25	50	75																											
	9 = Applied	1	1	2	3	0	3	4	1	5	Male	Female	Total										Male	Female	Total	Male	Female	Total									
	Total	58	67	125	44	33	77	102	100	202																			79.3	88.1	84.0	93.2	100.0	96.1	85.3	92.0	88.6
	Adama/Town	1 = Below TTI	15	24	39	10	20	30	25	44																			69	1 To 4	5 To 8	1 to 8	Male	Female	Total	Male	Female
2 = TTI Certificate		112	164	276	27	18	45	139	182	321																											
3 = Diploma other than TTC		22	22	44	16	7	23	38	29	67																											
4 = TTC Diploma		30	25	55	61	26	87	91	51	142	Male	Female	Total	Male	Female	Total	Male	Female	Total																		
5 = BA or BSc or BEd		65	55	120	115	62	177	180	117	297																											
6 = MA MSc MEd & above		4		4	2	1	3	6	1	7																											
7 = Cluster Diploma		57	129	186	115	91	206	172	220	392	Male	Female	Total	Male	Female	Total	Male	Female	Total																		
8 = Linear Diploma		26	52	78	70	59	129	96	111	207																											
9 = Applied		19	8	27	13	7	20	32	15	47																											
Total	350	479	829	429	291	720	779	770	1549	63.7	60.8	62.0	91.4	86.9	89.6	78.9	70.6	74.8																			
Asela/Town	1 = Below TTI			0	1	0	1	1	0	1	1 To 4	5 To 8	1 to 8	Male	Female	Total	Male	Female	Total	Male	Female	Total															
	2 = TTI Certificate	38	35	73	3	6	9	41	41	82																											
	3 = Diploma other than TTC	7	8	15	13	6	19	20	14	34																											
	4 = TTC Diploma	20	13	33	34	13	47	54	26	80	Male	Female	Total										Male	Female	Total	Male	Female	Total									
	5 = BA or BSc or BEd	10	12	22	24	14	38	34	26	60																											
	6 = MA MSc MEd & above		1	1	1	0	1	1	1	2																											
	7 = Cluster Diploma	14	46	60	26	32	58	40	78	118	Male	Female	Total										Male	Female	Total	Male	Female	Total									
	8 = Linear Diploma	23	28	51	28	12	40	51	40	91																											
	Total	112	143	255	130	83	213	242	226	468																			66.1	75.5	71.4	96.9	92.8	95.3	82.6	81.9	82.3

Primary Schools Teaching Staff by Highest Education Level, Cycle Thought and Percentage of Qualification in 2007 E.C (2014/15G.C)																						
ZONE	Highest Education Level	1 To 4			5 To 8			TOTAL			Percentage of Qualification											
		M	F	T	M	F	T	M	F	T	1 To 4			5 To 8			1 to 8					
Bushoftu/Town	1 = Below TTI	4	4	8	0	8	8	4	12	16	1 To 4	5 To 8	1 to 8	Male	Fema	Total	Male	Fema	Total	Male	Fema	Total
	2 = TTI Certificate	33	88	121	8	13	21	41	101	142												
	3 = Diploma other than TTC	26	20	46	7	7	14	33	27	60												
	4 = TTC Diploma	13	15	28	42	19	61	55	34	89												
	5 = BA or BSc or BEd	41	39	80	66	36	102	107	75	182												
	6 = MA MSc MEd & above			0	1	0	1	1	0	1												
	7 = Cluster Diploma	33	68	101	42	32	74	75	100	175												
	8 = Linear Diploma	26	60	86	49	27	76	75	87	162												
	9 = Applied	6	4	10	10	2	12	16	6	22												
	Total	182	298	480	225	144	369	407	442	849	79.7	69.1	73.1	96.4	85.4	92.1	88.9	74.4	81.4			
Jima/Town	1 = Below TTI		4	4	3	5	8	3	9	12	1 To 4	5 To 8	1 to 8	Male	Female	Total	Male	Female	Total	Male	Female	Total
	2 = TTI Certificate	44	98	142	19	15	34	63	113	176												
	3 = Diploma other than TTC	7	15	22	5	3	8	12	18	30												
	4 = TTC Diploma	25	25	50	50	30	80	75	55	130												
	5 = BA or BSc or BEd	40	35	75	95	81	176	135	116	251												
	6 = MA MSc MEd & above	1	3	4	0	0	0	1	3	4												
	7 = Cluster Diploma	17	77	94	41	47	88	58	124	182												
	8 = Linear Diploma	15	35	50	21	15	36	36	50	86												
	9 = Applied	3	5	8	2	0	2	5	5	10												
	Total	152	297	449	236	196	432	388	493	881	54.6	57.2	56.3	69.5	74.5	71.8	63.7	64.1	63.9			
Nakemte/Town	1 = Below TTI	3	6	9	1	1	2	4	7	11	1 To 4	5 To 8	1 to 8	Male	Female	Total	Male	Female	Total	Male	Female	Total
	2 = TTI Certificate	18	22	40	6	3	9	24	25	49												
	3 = Diploma other than TTC	4	5	9	2	0	2	6	5	11												
	4 = TTC Diploma	15	21	36	33	17	50	48	38	86												
	5 = BA or BSc or BEd	19	24	43	41	42	83	60	66	126												
	7 = Cluster Diploma	29	81	110	40	33	73	69	114	183												
	8 = Linear Diploma	12	16	28	32	16	48	44	32	76												
	9 = Applied		2	2	0	2	2	0	4	4												
	Total	100	177	277	155	114	269	255	291	546												
	Shashemene/Town	1 = Below TTI	17	18	35	2	10	12	19	28	47	1 To 4	5 To 8	1 to 8	Male	Female	Total	Male	Female	Total	Male	Female
2 = TTI Certificate		72	71	143	5	1	6	77	72	149												
3 = Diploma other than TTC		19	17	36	19	4	23	38	21	59												
4 = TTC Diploma		8	7	15	33	10	43	41	17	58												
5 = BA or BSc or BEd		26	5	31	64	18	82	90	23	113												
6 = MA MSc MEd & above		3	3	6	5	1	6	8	4	12												
7 = Cluster Diploma		54	77	131	61	40	101	115	117	232												
8 = Linear Diploma		17	39	56	45	25	70	62	64	126												
9 = Applied		2		2	11	2	13	13	2	15												
Total		218	237	455	245	111	356	463	348	811	59.2	62.4	60.9	97.1	90.1	94.9	79.3	71.3	75.8			

Table 2.39. Primary Schools Teaching Staff by Highest Education Level, Cycle Thought and Percentage of Qualification in 2007 E.C (2014/15G.C)

ZONE	Highest Education Level	1 To 4			5 To 8			TOTAL			Percentage of Qualification																				
		M	F	T	M	F	T	M	F	T	1 To 4			5 To 8			1 to 8														
Gujii	1 = Below TTI	629	182	811	48	26	74	677	208	885	1 To 4	5 To 8	1 to 8	Male	Female	Total	Male	Female	Total	Male	Female	Total									
	2 = TTI Certificate	644	117	761	135	8	143	779	125	904																					
	3 = Diploma other than TTC	31	4	35	27	9	36	58	13	71																					
	4 = TTC Diploma	29	30	59	42	13	55	71	43	114	45.6	72.1	53.9										89.6	93.4	90.5	64.5	79.1	68.5			
	5 = BA or BSc or BEd	40	14	54	113	42	155	153	56	196																					
	7 = Cluster Diploma	708	535	1243	918	295	1213	1626	830	2456																					
	8 = Linear Diploma	249	185	434	453	119	572	702	304	1006																					
	9 = Applied	8	5	13	28	6	34	36	11	47																					
	Total	2338	1072	3410	1764	518	2282	4102	1590	5679																					
Harargee East	1 = Below TTI	818	355	1173	70	38	108	888	393	1281				1 To 4	5 To 8	1 to 8	Male	Female	Total	Male	Female	Total							Male	Female	Total
	2 = TTI Certificate	1409	443	1852	321	35	356	1730	478	2208																					
	3 = Diploma other than TTC	21	9	30	15	5	20	36	14	50																					
	4 = TTC Diploma	50	72	122	176	107	283	226	179	405	44.7	62.3	50.8	86.5	92.7	88.1							62.2	72.0	65.3						
	5 = BA or BSc or BEd	12	4	16	114	40	154	126	44	170																					
	7 = Cluster Diploma	874	693	1567	1130	483	1613	2004	1176	3180																					
	8 = Linear Diploma	838	535	1373	1050	288	1338	1888	823	2711																					
	9 = Applied	8	3	11	25	1	26	33	4	37																					
	Total	4030	2114	6144	2901	997	3898	6931	3111	10042																					
Harargee West	1 = Below TTI	571	370	941	19	12	31	590	382	972							1 To 4	5 To 8	1 to 8	Male	Female	Total				Male	Female	Total	Male	Female	Total
	2 = TTI Certificate	691	389	1080	160	37	197	851	426	1277																					
	3 = Diploma other than TTC	25	12	37	16	6	22	41	18	59																					
	4 = TTC Diploma	30	54	84	71	53	124	101	107	208	44.6	59.7	51.4	89.9	93.1	90.8	64.5	68.9	66.2												
	5 = BA or BSc or BEd	10	5	15	113	54	167	123	59	182																					
	7 = Cluster Diploma	605	662	1267	875	367	1242	1480	1029	2509																					
	8 = Linear Diploma	342	389	731	489	172	661	831	561	1392																					
	9 = Applied	3	4	7	36	9	45	39	13	52																					
	Total	2277	1885	4162	1779	710	2489	4056	2595	6651																					
Horroo Guduru Wallagga	1 = Below TTI	16	23	39	58	72	130	74	95	169										1 To 4	5 To 8	1 to 8	Male	Female	Total	Male	Female	Total	Male	Female	Total
	2 = TTI Certificate	143	52	195	23	8	31	166	60	226																					
	3 = Diploma other than TTC	9	3	12	2	2	4	11	5	16																					
	4 = TTC Diploma	8	10	18	24	9	33	32	19	51	81.5	91.4	86.5	93.5	84.3	90.9	88.7	88.8	88.7												
	5 = BA or BSc or BEd	27	20	47	316	97	413	343	117	460																					
	7 = Cluster Diploma	450	550	1000	554	234	788	1004	784	1788																					
	8 = Linear Diploma	195	202	397	228	61	289	423	263	686																					
	9 = Applied	12	11	23	50	25	75	62	36	98																					
	Total	860	871	1731	1255	508	1763	2115	1379	3494																					

**Primary Schools Teaching Staff by Highest Education Level, Cycle Thought and Percentage of Qualification in 2007
E.C (2014/15G.C)**

ZONE	Highest Education Level	1 To 4			5 To 8			TOTAL			Percentage of Qualification								
		M	F	T	M	F	T	M	F	T	1 To 4			5 To 8			1 to 8		
Iluu Abbaa Boor	1 = Below TTI	110	77	187	169	180	349	279	257	536	1 To 4			5 To 8			1 to 8		
	2 = TTI Cerificate	507	238	745	88	22	110	595	260	855	1 To 4			5 To 8			1 to 8		
	3 = Diploma other than TTC	20	23	43	9	4	13	29	27	56	1 To 4			5 To 8			1 to 8		
	4 = TTC Diploma	17	10	27	39	13	52	56	23	79	1 To 4			5 To 8			1 to 8		
	5 = BA or BSc or BEd	17	25	42	217	140	357	234	165	399	1 To 4			5 To 8			1 to 8		
	7 = Cluster Diploma	928	1148	2076	1172	555	1727	2100	1703	3803	1 To 4			5 To 8			1 to 8		
	8 = Linear Diploma	483	635	1118	593	256	849	1076	891	1967	Male	Female	Total	Male	Female	Total	Male	Female	Total
	9 = Applied	3	1	4	18	11	29	21	12	33	Male	Female	Total	Male	Female	Total	Male	Female	Total
	Total	2085	2157	4242	2305	1181	3486	4390	3338	7728	70.4	85.4	78.0	88.9	82.9	86.8	80.1	84.5	82.0
Jimma	1 = Below TTI	911	882	1793	65	64	129	976	946	1922	1 To 4			5 To 8			1 to 8		
	2 = TTI Cerificate	640	419	1059	238	54	292	878	473	1351	1 To 4			5 To 8			1 to 8		
	3 = Diploma other than TTC	25	17	42	22	11	33	47	28	75	1 To 4			5 To 8			1 to 8		
	4 = TTC Diploma	33	27	60	72	33	105	105	60	165	1 To 4			5 To 8			1 to 8		
	5 = BA or BSc or BEd	33	30	63	189	118	307	222	148	370	1 To 4			5 To 8			1 to 8		
	7 = Cluster Diploma	1090	1575	2665	1828	921	2749	2918	2496	5414	Male	Female	Total	Male	Female	Total	Male	Female	Total
	8 = Linear Diploma	514	724	1238	858	414	1272	1372	1138	2510	Male	Female	Total	Male	Female	Total	Male	Female	Total
	9 = Applied	11	11	22	41	11	52	52	22	74	Male	Female	Total	Male	Female	Total	Male	Female	Total
	Total	3257	3685	6942	3313	1626	4939	6570	5311	11881	52.0	64.4	58.6	89.6	92.1	90.4	71.0	72.9	71.8
Naannoo Finfinnee	1 = Below TTI	131	93	224	17	9	26	148	102	250	1 To 4			5 To 8			1 to 8		
	2 = TTI Cerificate	100	116	216	23	5	28	123	121	244	1 To 4			5 To 8			1 to 8		
	3 = Diploma other than TTC	9	11	20	4	2	6	13	13	26	1 To 4			5 To 8			1 to 8		
	4 = TTC Diploma	21	28	49	56	22	78	77	50	127	1 To 4			5 To 8			1 to 8		
	5 = BA or BSc or BEd	13	5	18	68	41	109	81	46	127	1 To 4			5 To 8			1 to 8		
	6 = MA MSc MEd & above	8	1	9	8	0	8	16	1	17	1 To 4			5 To 8			1 to 8		
	7 = Cluster Diploma	235	336	571	366	219	585	601	555	1156	Male	Female	Total	Male	Female	Total	Male	Female	Total
	8 = Linear Diploma	131	168	299	184	111	295	315	279	594	Male	Female	Total	Male	Female	Total	Male	Female	Total
	9 = Applied	11	10	21	43	9	52	54	19	73	Male	Female	Total	Male	Female	Total	Male	Female	Total
Total	659	768	1427	769	418	1187	1428	1186	2614	61.8	69.1	65.7	87.5	91.4	88.9	75.6	77.0	76.2	
Qellam Wallagga	1 = Below TTI	159	163	322	5	0	5	164	163	327	1 To 4			5 To 8			1 to 8		
	2 = TTI Cerificate	196	43	239	36	5	41	232	48	280	1 To 4			5 To 8			1 to 8		
	3 = Diploma other than TTC	2	3	5	2	1	3	4	4	8	1 To 4			5 To 8			1 to 8		
	4 = TTC Diploma	9	2	11	16	4	20	25	6	31	1 To 4			5 To 8			1 to 8		
	5 = BA or BSc or BEd	22	17	39	109	53	162	131	70	201	1 To 4			5 To 8			1 to 8		
	7 = Cluster Diploma	502	635	1137	733	239	972	1235	874	2109	1 To 4			5 To 8			1 to 8		
	8 = Linear Diploma	293	319	612	416	84	500	709	403	1112	Male	Female	Total	Male	Female	Total	Male	Female	Total
	9 = Applied	2	1	3	16	3	19	18	4	22	Male	Female	Total	Male	Female	Total	Male	Female	Total
	Total	1185	1183	2368	1333	389	1722	2518	1572	4090	70.0	82.6	76.3	96.9	98.7	97.3	84.3	86.6	85.2

**Primary Schools Teaching Staff by Highest Education Level, Cycle Thought and Percentage of Qualification in 2007
E.C (2014/15G.C)**

ZONE	Highest Education Level	1 To 4			5 To 8			TOTAL			Percentage of Qualification								
		M	F	T	M	F	T	M	F	T	1 To 4			5 To 8			1 to 8		
Shawa East	1 = Below TTI	353	271	624	10	7	17	363	278	641	1 To 4			5 To 8			1 to 8		
	2 = TTI Certificate	154	196	350	40	13	53	194	209	403									
	3 = Diploma other than TTC	35	27	62	27	6	33	62	33	95									
	4 = TTC Diploma	76	80	156	144	58	202	220	138	358	1 To 4			5 To 8			1 to 8		
	5 = BA or BSc or BEd	83	48	131	213	83	296	296	131	427									
	6 = MA MSc MEd & above	1	1	2	1	0	1	2	1	3									
	7 = Cluster Diploma	639	702	1341	816	403	1219	1455	1105	2560	Male	Female	Total	Male	Female	Total	Male	Female	Total
	8 = Linear Diploma	316	335	651	352	189	541	668	524	1192									
	9 = Applied	12	16	28	40	10	50	52	26	78									
	Total	1669	1676	3345	1643	769	2412	3312	2445	5757	69.6	72.1	70.9	97.0	97.4	97.1	83.2	80.1	81.9
Shawaa North	1 = Below TTI	105	95	200	6	3	9	111	98	209	1 To 4			5 To 8			1 to 8		
	2 = TTI Certificate	295	370	665	61	12	73	356	382	738									
	3 = Diploma other than TTC	10	8	18	10	3	13	20	11	31									
	4 = TTC Diploma	16	5	21	34	14	48	50	19	69	1 To 4			5 To 8			1 to 8		
	5 = BA or BSc or BEd	18	14	32	121	65	186	139	79	218									
	6 = MA MSc MEd & above	1		1	0	0	0	1	0	1									
	7 = Cluster Diploma	641	1002	1643	860	541	1401	1501	1543	3044	Male	Female	Total	Male	Female	Total	Male	Female	Total
	8 = Linear Diploma	365	450	815	509	169	678	874	619	1493									
	9 = Applied	1	4	5	10	2	12	11	6	17									
	Total	1452	1948	3400	1611	809	2420	3063	2757	5820	72.5	76.1	74.6	95.8	98.1	96.6	84.8	82.6	83.7
Shawaa South West	1 = Below TTI	109	100	209	72	92	164	181	192	373	1 To 4			5 To 8			1 to 8		
	2 = TTI Certificate	144	134	278	38	9	47	182	143	325									
	3 = Diploma other than TTC	9	24	33	13	7	20	22	31	53									
	4 = TTC Diploma	17	7	24	17	2	19	34	9	43	1 To 4			5 To 8			1 to 8		
	5 = BA or BSc or BEd	21	20	41	157	71	228	178	91	269									
	7 = Cluster Diploma	450	730	1180	590	297	887	1040	1027	2067									
	8 = Linear Diploma	301	334	635	331	128	459	632	462	1094	Male	Female	Total	Male	Female	Total	Male	Female	Total
	9 = Applied	5		5	25	12	37	30	12	42									
	Total	1056	1349	2405	1243	618	1861	2299	1967	4266									
	Shawaa West	1 = Below TTI	386	351	737	31	39	70	417	390	807	1 To 4			5 To 8			1 to 8	
2 = TTI Certificate		568	375	943	133	32	165	701	407	1108									
3 = Diploma other than TTC		20	14	34	33	14	47	53	28	81									
4 = TTC Diploma		19	25	44	59	28	87	78	53	131	1 To 4			5 To 8			1 to 8		
5 = BA or BSc or BEd		45	59	104	300	146	446	345	205	550									
6 = MA MSc MEd & above		1		1	0	0	0	1	0	1									
7 = Cluster Diploma		673	1132	1805	1377	644	2021	2050	1776	3826	Male	Female	Total	Male	Female	Total	Male	Female	Total
8 = Linear Diploma		348	451	799	649	243	892	997	694	1691									
9 = Applied		15	9	24	48	10	58	63	19	82									
Total		2075	2416	4491	2630	1156	3786	4705	3572	8277	52.1	68.3	60.9	90.3	90.2	90.3	73.5	75.4	74.3

Primary Schools Teaching Staff by Highest Education Level, Cycle Thought and Percentage of Qualification in 2007 E.C (2014/15G.C)

ZONE	Highest Education Level	1 To 4			5 To 8			TOTAL			Percentage of Qualification								
		M	F	T	M	F	T	M	F	T	1 To 4			5 To 8			1 to 8		
Wallagaa East	1 = Below TTI	91	88	179	65	76	141	156	164	320	1 To 4			5 To 8			1 to 8		
	2 = TTI Cerificate	410	265	675	81	16	97	491	281	772									
	3 = Diploma other than TTC	16	9	25	7	5	12	23	14	37									
	4 = TTC Diploma	12	11	23	36	13	49	48	24	72									
	5 = BA or BSc or BEd	24	36	60	343	140	483	367	176	543	Male			Female			Total		
	6 = MA MSc MEd & above	1		1	0	0	0	1	0	1									
	7 = Cluster Diploma	569	860	1429	870	407	1277	1439	1267	2706									
	8 = Linear Diploma	247	346	593	358	124	482	605	470	1075									
	9 = Applied	12	6	18	89	26	115	101	32	133	63.7	78.2	71.6	92.1	88.6	91.0	80.0	81.7	80.7
	Total	1382	1621	3003	1849	807	2656	3231	2428	5659									
Wallagaa West	1 = Below TTI	155	132	287	24	18	42	179	150	329	1 To 4			5 To 8			1 to 8		
	2 = TTI Cerificate	884	297	1181	176	11	187	1060	308	1368									
	3 = Diploma other than TTC	23	14	37	24	3	27	47	17	64									
	4 = TTC Diploma	13	9	22	38	14	52	51	23	74									
	5 = BA or BSc or BEd	40	24	64	251	106	357	291	130	421	Male			Female			Total		
	7 = Cluster Diploma	590	957	1547	1371	481	1852	1961	1438	3399									
	8 = Linear Diploma	402	450	852	631	171	802	1033	621	1654									
	9 = Applied	10	8	18	28	15	43	38	23	61									
	Total	2117	1891	4008	2543	819	3362	4660	2710	7370	50.9	77.3	63.4	92.1	96.5	93.2	73.4	83.1	77.0
	Oromiya Total	1 = Below TTI	7483	4408	11891	1020	900	1920	8503	5308	13811	1 To 4			5 To 8			1 to 8	
2 = TTI Cerificate		9255	4987	14242	2132	427	2559	11387	5414	16801									
3 = Diploma other than TTC		481	352	833	334	124	458	815	476	1291									
4 = TTC Diploma		715	762	1477	1606	665	2271	2321	1427	3748									
5 = BA or BSc or BEd		978	748	1726	4486	1957	6443	5464	2705	8169	Male			Female			Total		
6 = MA MSc MEd & above		32	15	47	31	5	36	63	20	83									
7 = Cluster Diploma		12877	16331	29208	19001	8368	27369	31878	24699	56577									
8 = Linear Diploma		6551	7348	13899	9581	3482	13063	16132	10830	26962									
9 = Applied		229	196	425	796	271	1067	1025	467	1492	56.6	73.3	64.6	91.9	91.8	91.9	74.4	79.1	76.3
Total		38601	35147	73748	38987	16199	55186	77588	51346	128934									

TABLE 2.40. PRIMARY SCHOOL (1-8) TEACHERS BY RANK

Primary School (1-8) Teachers by Rank in 2007 E.C (2014-2015 G.C.)																			
ZONE	Beginner teacher		Junior Teacher		Teacher		Senior teacher		Assistant head teacher		Lead Teacher		No Rank		Senior Lead Teacher		TOTAL		
	M	F	M	F	M	F	M	F	M	F	M	F	M	F	M	F	M	F	T
Arsi west	373	271	1183	457	822	482	900	471	218	156	185	88	1318	439	314	116	5313	2480	7793
Arsi	656	561	1206	592	1415	976	1627	903	339	258	347	184	1233	626	858	262	7681	4362	12043
Bale	784	818	938	629	757	573	448	510	130	244	198	176	544	352	315	193	4114	3495	7609
Borena	625	359	656	265	583	282	217	130	28	39	47	37	1203	258	43	29	3402	1399	4801
Guji	847	520	1176	331	827	247	240	111	47	31	78	49	745	223	136	71	4096	1583	5679
Hararge East	1263	728	1502	458	1391	455	1063	470	192	164	142	155	1076	458	302	223	6931	3111	10042
Hararge West	606	464	950	413	923	505	505	353	93	121	89	106	633	409	257	224	4056	2595	6651
Horo Guduru Wollega	250	208	411	248	489	262	416	265	101	129	126	81	122	115	200	71	2115	1379	3494
Illu Aba Bora	494	593	1029	554	1154	761	423	567	138	193	198	145	327	282	627	243	4390	3338	7728
Jima	1439	1522	1487	931	1311	771	574	499	140	195	174	172	1116	1021	329	200	6570	5311	11881
Fin/ Surround S/Zone	353	267	292	168	309	235	122	159	25	56	66	83	212	135	49	83	1428	1186	2614
Kellem Wollega	253	477	535	260	727	277	494	220	59	58	60	43	182	180	208	57	2518	1572	4090
Shoa East	621	458	680	423	585	441	541	390	86	101	86	85	551	409	162	138	3312	2445	5757
Shoa North	772	622	627	558	790	627	345	330	69	132	98	161	150	127	212	200	3063	2757	5820
Shoa South West	274	286	427	371	604	416	381	352	52	75	76	91	231	234	254	142	2299	1967	4266
Shoa West	539	530	965	566	1398	856	714	583	90	168	132	161	569	445	298	263	4705	3572	8277
Wollega East	313	320	717	458	715	647	717	478	152	172	96	76	208	186	313	91	3231	2428	5659
Wollega West	408	502	1086	489	1401	675	765	432	115	189	154	140	357	209	374	74	4660	2710	7370
Adama/Town	103	74	63	47	52	55	24	47	15	42	67	108	386	294	69	103	779	770	1549
Asella/Town	26	19	18	16	25	24	7	15	7	13	13	7	45	20	101	112	242	226	468
Bishoftu/Town	57	35	44	30	23	19	18	26	9	26	78	148	178	154		4	407	442	849
Burayu/Town	33	21	25	16	11	14	3	15	2	14	5	20	261	178	1	10	341	288	629
Dukem/Town	29	33	8	18	14	17	6	18	1	7	5	6	17	19	10	22	90	140	230
Gelan/Town	15	11	1	3	5	7		6	2	8	1	2	10	7	7	10	41	54	95
Jimma/Town	32	19	6	8	33	48	14	25	11	31	53	59	124	92	115	211	388	493	881
L/Tafo /L/Dhadhi/Town	13	9	1	2	2	2		6	5	5	5	12	54	25	6	4	86	65	151
Nekemte/Town	21	13	13	4	7	15	9	28	9	29	9	31	111	67	76	104	255	291	546
Sebeta/Town	47	26	14	35	21	19	19	23	2	10	39	85	352	219	16	22	510	439	949
Shashemene/Town	93	59	79	42	120	65	35	51	25	40	55	47	48	39	8	5	463	348	811
Sululta/Town	22	18	12	11	6	16	3	7	2	9	7	9	41	17	9	13	102	100	202
Oromia	11361	9843	16151	8403	16520	9789	10630	7490	2164	2715	2689	2567	12404	7239	5669	3300	77588	51346	128934

II. Primary Science and Mathematics Teachers

From the data 2007 E.C Science and Mathematics primary teachers also identified by Government and Non-Government Schools, Table 2.41 below indicates that 43,147 (95.3%) (28,486 Male and 14,662 Female) SMASEE teachers were in government schools while 2147 (4.7%) teachers were in Non- Government schools. Among all 128,934 primary School teachers of the region, SMASEE teachers have a share of 45,294 (35.1%). These indicate more than 1/3rd of our teachers are involved with science and mathematics, which shows our recruitment of teachers are on the right track that realizes the intention of country towards science and technology.

Regarding to gender participation of 45,294 SMASEE teachers 30,016 (66.3%) were Male and 15,278 (33.7%) were Female. Specifying SMASEE primary education teachers by their specialization, among 45,294 teachers 12,470 (27.5%) are graduates of Mathematics, 4,883 (10.8%) in Physics, 5,599 (12.4%) in Chemistry, 7,342 (16.2%) in Biology, 13,228 (29.2) in Natural Science and 1,772 (3.9%) in Integrated Mathematics and Basic Science according to their specialization.

Table 2.41. Primary Education Science and Mathematics Teaching Staff

Primary Education Science and Mathematics (SMASEE) Teachers by Specilization, 2007 E.C (2014/15 G.C)																					
Zone	Mathematics			Physics			Chemistry			Biology			Natural Science			Maths Basic Science & Civi			Total		
	M	F	T	M	F	T	M	F	T	M	F	T	M	F	T	M	F	T	M	F	T
Arsi	1024	234	1258	308	49	357	287	110	397	268	246	514	894	553	1447	166	60	226	2947	1252	4199
Arsi west	500	81	581	169	36	205	182	64	246	184	125	309	533	274	807	99	15	114	1667	595	2262
Bale	465	153	618	221	104	325	228	161	389	259	278	537	556	434	990	55	28	83	1784	1158	2942
Borena	234	51	285	113	28	141	119	42	161	122	98	220	322	169	491	73	22	95	983	410	1393
Fin/ Surround S/Zone	224	67	291	64	33	97	61	42	103	78	84	162	191	144	335	21	9	30	639	379	1018
Guji	443	79	522	217	58	275	201	74	275	185	118	303	383	167	550	39	12	51	1468	508	1976
Harage West	409	100	509	195	56	251	237	96	333	189	175	364	367	206	573	38	19	57	1435	652	2087
Hararge East	586	106	692	273	78	351	317	117	434	370	210	580	771	329	1100	106	26	132	2423	866	3289
Horo Guduru Wollega	281	73	354	111	29	140	90	30	120	106	79	185	264	183	447	57	24	81	909	418	1327
Illu Aba Bora	549	201	750	214	86	300	207	112	319	216	254	470	570	400	970	73	45	118	1829	1098	2927
Jima	876	331	1207	328	200	528	338	211	549	399	430	829	600	457	1057	107	50	157	2648	1679	4327
Kellem Wollega	386	130	516	147	70	217	153	79	232	147	102	249	235	161	396	21	4	25	1089	546	1635
Shoa East	539	123	662	152	55	207	170	119	289	151	168	319	378	243	621	62	20	82	1452	728	2180
Shoa North	487	194	681	185	61	246	192	128	320	205	211	416	315	270	585	76	33	109	1460	897	2357
Shoa South West	418	124	542	131	50	181	138	66	204	137	145	282	221	177	398	24	21	45	1069	583	1652
Shoa West	686	227	913	242	90	332	246	126	372	238	216	454	470	356	826	65	41	106	1947	1056	3003
Wollega East	437	161	598	165	68	233	146	73	219	147	158	305	363	223	586	52	24	76	1310	707	2017
Wollega West	662	208	870	207	101	308	212	125	337	213	187	400	335	287	622	82	38	120	1711	946	2657
Adama/Town	97	38	135	26	11	37	29	24	53	39	42	81	67	51	118	2	2	4	260	168	428
Asella/Town	31	11	42	13	2	15	15	6	21	11	13	24	9	14	23				79	46	125
Bishoftu/Town	57	14	71	13	2	15	19	9	28	14	21	35	32	25	57	3	10	13	138	81	219
Burayu/Town	32	17	49	11	9	20	27	12	39	22	18	40	8	17	25	4	3	7	104	76	180
Dukem/Town	13	11	24	3	4	7	7	1	8	9	13	22	4	5	9		2	2	36	36	72
Gelan/Town	5	4	9	2	1	3		2	2	5	4	9	3	3	6		1	1	15	15	30
Jimma/Town	48	21	69	13	8	21	18	9	27	31	37	68	11	26	37	5		5	126	101	227
L/Tafo /L/Dhadhi/Town	8	3	11	3		3	6		6	5	4	9	8	8	16				30	15	45
Nekemte/Town	26	18	44	13	2	15	21	7	28	10	14	24	16	15	31	5	4	9	91	60	151
Sebeta/Town	63	31	94	21	8	29	34	16	50	38	28	66	18	24	42	8	5	13	182	112	294
Shashemene/Town	49	13	62	18	1	19	20	4	24	26	18	44	28	21	49	5	2	7	146	59	205
Sululta/Town	6	5	11	5		5	9	5	14	11	11	22	6	8	14	2	2	4	39	31	70
Oromia Total	9641	2829	12470	3583	1300	4883	3729	1870	5599	3835	3507	7342	7978	5250	13228	1250	522	1772	30016	15278	45294

Table 2.42. Government Primary Education Science and Mathematics Teaching Staff

Primary Education Science and Mathematics (SMASEE) Teachers by Specilization Government Schools , 2007 E.C (2014/15 G.C)																					
Zone	Mathematics			Physics			Chemistry			Biology			Natural Science			Science & Civi			Total		
	M	F	T	M	F	T	M	F	T	M	F	T	M	F	T	M	F	T	M	F	T
Arsi	1005	231	1236	302	48	350	283	109	392	261	245	506	888	548	1436	165	60	225	2904	1241	4145
Arsi west	471	76	547	162	36	198	168	63	231	170	120	290	508	270	778	96	15	111	1575	580	2155
Bale	456	152	608	215	101	316	227	160	387	247	272	519	543	427	970	51	27	78	1739	1139	2878
Borena	214	49	263	109	28	137	108	40	148	116	95	211	313	159	472	72	22	94	932	393	1325
Fin/ Surround S/Zone	208	63	271	62	32	94	55	39	94	68	83	151	188	143	331	20	8	28	601	368	969
Guji	431	78	509	215	57	272	191	72	263	178	118	296	377	167	544	37	12	49	1429	504	1933
Hararge West	406	100	506	195	56	251	235	96	331	183	173	356	365	206	571	38	19	57	1422	650	2072
Hararge East	559	103	662	265	75	340	308	115	423	358	206	564	756	324	1080	105	25	130	2351	848	3199
Horo Guduru Wollega	276	73	349	110	29	139	87	29	116	101	78	179	261	182	443	57	24	81	892	415	1307
Illu Aba Bora	545	198	743	211	85	296	203	112	315	212	251	463	566	399	965	72	44	116	1809	1089	2898
Jima	873	329	1202	325	200	525	337	209	546	393	427	820	599	455	1054	107	49	156	2634	1669	4303
Kellem Wollega	370	125	495	145	67	212	145	79	224	142	98	240	228	158	386	21	3	24	1051	530	1581
Shoa East	490	111	601	136	52	188	148	109	257	125	152	277	360	231	591	58	17	75	1317	672	1989
Shoa North	482	193	675	180	60	240	190	127	317	203	208	411	313	267	580	76	32	108	1444	887	2331
Shoa South West	411	123	534	129	49	178	135	65	200	136	140	276	217	173	390	22	21	43	1050	571	1621
Shoa West	654	218	872	237	85	322	235	125	360	223	210	433	459	353	812	64	41	105	1872	1032	2904
Wollega East	431	160	591	165	68	233	142	73	215	142	156	298	356	223	579	52	23	75	1288	703	1991
Wollega West	650	206	856	205	101	306	208	125	333	209	185	394	328	284	612	79	36	115	1679	937	2616
Adama/Town	31	20	51	7	1	8	10	12	22	9	17	26	43	39	82	1	2	3	101	91	192
Asella/Town	17	9	26	7	2	9	10	2	12	6	9	15	4	11	15				44	33	77
Bishoftu/Town	30	6	36	7	2	9	11	3	14	5	6	11	27	23	50	2	6	8	82	46	128
Burayu/Town	7	4	11	1	2	3	6	1	7	4	4	8	3	9	12		3	3	21	23	44
Dukem/Town	7	8	15	2	3	5	5		5	3	7	10	3	3	6		1	1	20	22	42
Gelan/Town	4	3	7	2	1	3		2	2	2	4	6	3	3	6		1	1	11	14	25
Jimma/Town	26	14	40	8	3	11	11	6	17	12	12	24	8	22	30				65	57	122
L/Tafo /L/Dhadhi/Town	1	1	2	2		2				1	1	2	6	7	13				10	9	19
Nekemte/Town	9	10	19	7	1	8	8	6	14	2	8	10	8	7	15	1	1	2	35	33	68
Sebeta/Town	13	12	25	7	3	10	10	4	14	7	12	19	3	13	16	2	3	5	42	47	89
Shashemene/Town	14	7	21	8		8	3	2	5	7	10	17	14	13	27	2	1	3	48	33	81
Sululta/Town	1	3	4	2		2	6	4	10	3	9	12	4	8	12	1	2	3	17	26	43
Oromia Total	9092	2685	11777	3428	1247	4675	3485	1789	5274	3528	3316	6844	7751	5127	12878	1201	498	1699	28485	14662	43147

Table 2.43. Primary School (1-8) Teachers by Salary Scale

Primary School (1-8) Teachers by Salary Scale in 2007 E.C (2014/15G.C.)																
ZONE	Below 500		500-1099		1100-2099		2100-2499		2500-3299		3300 and Above		Total			
	M	F	M	F	M	F	M	F	M	F	M	F	M	F	T	
Arsi west	849	190	414	214	1826	898	629	372	1213	665	382	141	5313	2480	7793	
Arsi	318	60	938	576	2224	1371	1071	754	2226	1315	904	286	7681	4362	12043	
Bale	25	20	496	325	1817	1536	617	484	753	895	406	235	4114	3495	7609	
Borena	400	52	751	206	1399	661	496	266	298	184	58	30	3402	1399	4801	
Guji	149	40	611	186	2213	900	591	194	376	181	156	82	4096	1583	5679	
Hararge East	40	14	927	409	3497	1404	1017	378	1199	730	251	176	6931	3111	10042	
Hararge West	45	27	593	378	1884	1039	590	369	721	591	223	191	4056	2595	6651	
Horo Guduru Wollega	7	7	132	117	699	480	366	197	626	459	285	119	2115	1379	3494	
Illu Aba Bora	14	14	352	282	1745	1337	917	631	826	871	536	203	4390	3338	7728	
Jima	66	75	1036	978	3401	2640	843	577	867	835	357	206	6570	5311	11881	
Fin/ Surround S/Zone	11	9	190	124	738	509	226	183	200	296	63	65	1428	1186	2614	
Kellem Wollega	20	11	178	161	895	776	568	209	650	352	207	63	2518	1572	4090	
Shoa East	79	47	378	315	1426	992	523	394	719	559	187	138	3312	2445	5757	
Shoa North	9	8	128	108	1644	1444	560	423	524	622	198	152	3063	2757	5820	
Shoa South West	32	17	168	197	797	773	546	344	565	543	191	93	2299	1967	4266	
Shoa West	9	9	508	441	1936	1400	1016	608	925	868	311	246	4705	3572	8277	
Wollega East	45	28	189	168	1083	889	595	527	993	711	326	105	3231	2428	5659	
Wollega West	53	32	321	209	1805	1093	1033	541	1059	701	389	134	4660	2710	7370	
Adama/Town	2	5	80	106	376	294	104	55	112	178	105	132	779	770	1549	
Asella/Town		1	53	32	60	40	10	17	48	77	71	59	242	226	468	
Bishoftu/Town		1	17	40	193	143	57	24	65	129	75	105	407	442	849	
Burayu/Town	4	3	44	51	189	124	37	17	33	49	34	44	341	288	629	
Dukem/Town			11	22	46	59	7	9	15	35	11	15	90	140	230	
Gelan/Town			4	4	17	17	9	8	4	16	7	9	41	54	95	
Jimma/Town		5	5	15	118	98	49	37	85	162	131	176	388	493	881	
L/Tafo /L/Dhadhi/Town			6	7	35	26	9	4	20	17	16	11	86	65	151	
Nekemte/Town	6	2	53	28	81	56	19	20	27	77	69	108	255	291	546	
Sebeta/Town	1	2	19	27	275	177	78	43	79	90	58	100	510	439	949	
Shashemene/Town	3	7	71	65	244	138	37	23	61	83	47	32	463	348	811	
Sululta/Town			3	6	65	49	10	14	16	23	8	8	102	100	202	
Total Oromia	2187	686	8676	5797	32728	21363	12630	7722	15305	12314	6062	3464	77588	51346	128934	

2.4.2. Education Quality Indicators

2.4.2.1. Pupil Teacher Ratio and Pupil Section Ratio

This is one of the most common indicators of quality education used in educational planning. It is believed that a lower number of pupils per teacher and Section indicate that pupils will have better chance of contact with their teachers with in manageable class room. The standard set for pupil teacher ratio for primary education is 50:1. Findings from 2007 EFY school census reveal that the overall PTR of the year is 53 as indicated in table 2.44 below:

The findings also indicated, Hararge East, Hararge West and Jima zones with the highest PTR registered at 73, 69, and 67 respectively in 2014/15 G.C. This might be due to low attraction and retention of teachers in the area as compared with the Administrative Towns such as Sebeta, Burayu and Gelan with the lowest Ratio of 30, 28 and 23 respectively, where attraction and retention is high. This can be lessened by increasing incentive schemes for teacher like; constructing more teachers' houses and improving the social infrastructure in those Zones with higher Student to Teacher Ratios is recommendable. As shown from Graph 2.19 below, the PTR trend over five years shows that it has been improving at a rate of 6%.

Concerning the Pupil section ratio (PSR) it is one of the educational quality indicators that indicate average number of pupils per class. It gives a rough estimation of class size, assesses the efficiency of resource utilization and it also used to assess the teaching- learning process. The national standard of PSR is 50:1 for primary education.

As it is indicated on graph below, the trend of last five years shows that PSR in primary school has improved from 61:1 in 2003 EFY to 57:1in 2007 EFY. Furthermore, PSR of 2007 EFY at regional and zonal level were illustrated on the table 2.44 below.

Graph 2.19. Five Years Trend of Primary (1-8) Student-Teacher Ratio

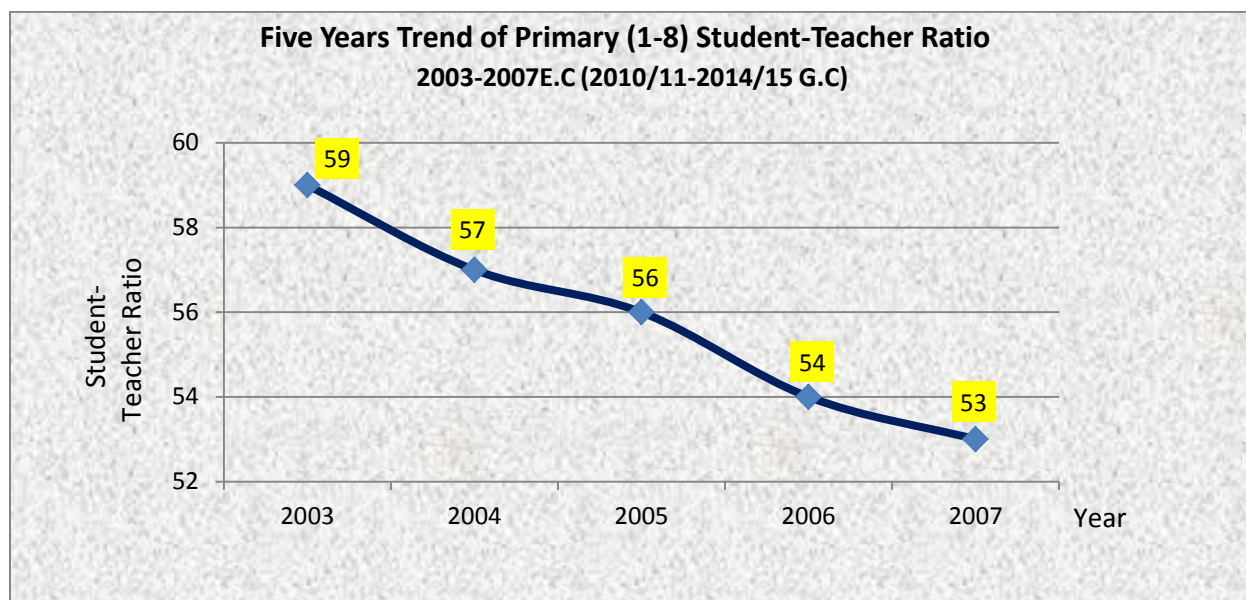

Graph 2.20. Five Years Trend of Primary (1-8) Student-Section Ratio

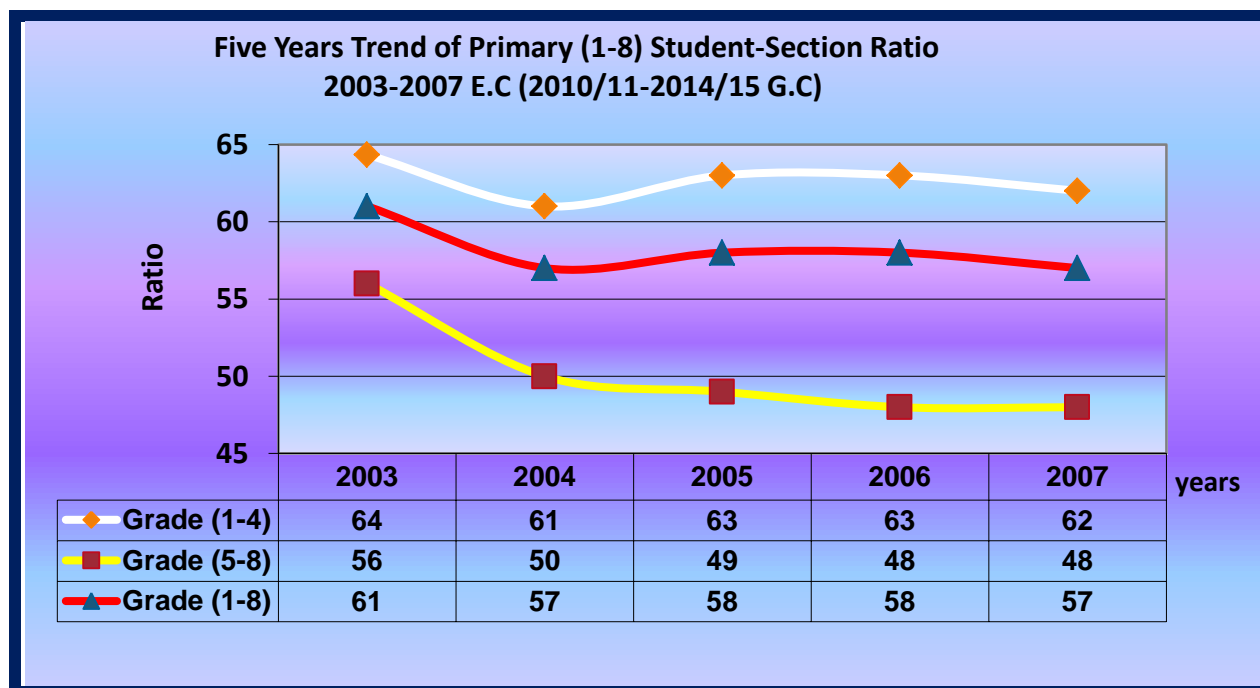

Table 2.44. Primary Schools Student Teacher and Student Section Ratio

Primary Schools Student Teacher and Section Ratios in 2007 EC (2014/15 G.C.)															
ZONE	Students			Teachers			Section			Student:Teaches Ratio			Student:Section Ratio		
	Cycles			Cycles			Cycles			Cycles			Cycles		
	(1-4)	(5-8)	(1-8)	(1-4)	(5-8)	(1-8)	(1-4)	(5-8)	(1-8)	(1-4)	(5-8)	(1-8)	(1-4)	(5-8)	(1-8)
Arsi	449284	181839	631123	6948	5095	12043	7693	4205	11898	65	36	52	58	43	53
Arsi West	312137	111168	423305	4461	3332	7793	4612	2376	6988	70	33	54	68	47	61
Bale	237355	91108	328463	4295	3314	7609	4342	2572	6914	55	27	43	55	35	48
Borena	147967	51243	199210	2898	1903	4801	3050	1318	4368	51	27	41	49	39	46
Oromia S/Z/S/Finfine	82348	42271	124619	1427	1187	2614	1628	916	2544	58	36	48	51	46	49
Guji	271434	77540	348974	3403	2276	5679	3884	1817	5701	80	34	61	70	43	61
Hararge West	374392	84173	458565	4162	2489	6651	4414	1822	6236	90	34	69	85	46	74
Hararge East	569352	162633	731985	6144	3898	10042	7242	2993	10235	93	42	73	79	54	72
Horo Gudru Welega	87794	58162	145956	1731	1763	3494	1687	1175	2862	51	33	42	52	49	51
Illu Aba Bora	225964	106326	332290	4242	3486	7728	3988	2057	6045	53	31	43	57	52	55
Jima	540816	255039	795855	6942	4939	11881	7350	4142	11492	78	52	67	74	62	69
Kelem Welega	131784	70689	202473	2368	1722	4090	2150	1409	3559	56	41	50	61	50	57
Shoa East	182540	86633	269173	3345	2412	5757	3411	1982	5393	55	36	47	54	44	50
Shoa North	176996	94577	271573	3400	2420	5820	3676	2001	5677	52	39	47	48	47	48
Shoa South West	151075	58153	209228	2405	1861	4266	2566	1280	3846	63	31	49	59	45	54
Shoa West	330692	155433	486125	4491	3786	8277	5046	3139	8185	74	41	59	66	50	59
Wellega East	179956	96487	276443	3003	2656	5659	3132	1904	5036	60	36	49	57	51	55
Wellega West	211288	133538	344826	4008	3362	7370	3830	2650	6480	53	40	47	55	50	53
Adama /Town/	32742	27435	60177	829	720	1549	785	595	1380	39	38	39	42	46	44
Asela /Town/	8127	7772	15899	255	213	468	221	167	388	32	36	34	37	47	41
Bishoftu/Town/	16863	13609	30472	480	369	849	431	299	730	35	37	36	39	46	42
Burayu/Town	11274	6604	17878	377	252	629	330	197	527	30	26	28	34	34	34
Dukem/Town	4458	3095	7553	127	103	230	125	80	205	35	30	33	36	39	37
Gelan/Town	1353	845	2198	43	52	95	39	25	64	31	16	23	35	34	34
Jima /Town/	19727	13347	33074	449	432	881	383	296	679	44	31	38	52	45	49
L/Tafo /L/Dhadhi/Town	2800	1825	4625	81	70	151	79	53	132	35	26	31	35	34	35
Nekemte /Town/	9259	9301	18560	277	269	546	190	178	368	33	35	34	49	52	50
Sebeta/Town	17454	10824	28278	577	372	949	457	271	728	30	29	30	38	40	39
Shashemene /Town/	20637	14463	35100	455	356	811	428	312	740	45	41	43	48	46	47
Sululta/Town	4807	3123	7930	125	77	202	128	68	196	38	41	39	38	46	40
Oromia Total	4812675	2029255	6841930	73748	55186	128934	77297	42299	119596	65	37	53	62	48	57

Table 2.45. Primary Education School Principals and Vice Principals

Government and Non- Government Primary Education School Principals and Vice Principals in 2007 E.C (2014/15 G.C)															
Zone	Government + None Goeverment						Government								
	Director			Vice Director			Director			Vice Director			CRC Supervisor		
	M	F	T	M	F	T	M	F	T	M	F	T	M	F	T
Arsi	869	57	926	307	77	384	854	50	904	303	75	378	213	2	215
Arsi west	631	29	660	250	23	273	587	23	610	236	22	258	134	1	135
Bale	660	28	688	161	20	181	642	27	669	158	19	177	107	1	108
Borena	452	15	467	80	21	101	432	14	446	73	21	94	88	5	93
Fin/ Surround S/Zone	258	23	281	59	15	74	245	20	265	56	15	71	48	5	53
Guji	663	13	676	134	23	157	646	11	657	129	23	152	123	4	127
Harage West	653	34	687	213	20	233	644	33	677	211	20	231	125	3	128
Hararge East	1024	50	1074	374	50	424	1003	45	1048	368	50	418	180	10	190
Horo Guduru Wollega	250	10	260	94	12	106	247	10	257	94	12	106	53	1	54
Illu Aba Bora	595	48	643	145	23	168	590	48	638	145	23	168	84	6	90
Jima	859	35	894	375	51	426	849	35	884	371	50	421	179	5	184
Kellem Wollega	344	16	360	148	14	162	336	15	351	142	13	155	76	2	78
Shoa East	505	58	563	137	26	163	467	47	514	124	25	149	115	5	120
Shoa North	591	50	641	136	25	161	586	45	631	136	25	161	124	2	126
Shoa South West	363	16	379	152	14	166	352	13	365	149	14	163	77	1	78
Shoa West	709	35	744	308	30	338	689	32	721	300	28	328	139	2	141
Wollega East	494	28	522	190	19	209	487	26	513	187	19	206	106		106
Wollega West	598	27	625	226	18	244	589	25	614	225	18	243	140	2	142
Adama/Town	59	12	71	34	6	40	17	2	19	13	3	16	8	2	10
Asella/Town	10	7	17	10	6	16	1	6	7	6	5	11	3	2	5
Bishoftu/Town	33	7	40	13	5	18	17	2	19	6	4	10	12	5	17
Burayu/Town	42	9	51	10	5	15	6	1	7	2	4	6	5	2	7
Dukem/Town	6	3	9	5		5	2	2	4	4		4	2		2
Gelan/Town	7	2	9	1		1	5	1	6	1		1	1		1
Jimma/Town	17	8	25	20	13	33	8	7	15	8	9	17	6	2	8
L/Tafo /L/Dhadhi/Town	11	1	12	3	1	4	4	1	5	2		2	1		1
Nekemte/Town	18	1	19	7	4	11	8	1	9	4	4	8	3		3
Sebeta/Town	40	11	51	25	19	44	8	3	11	7	13	20	3		3
Shashemene/Town	39	7	46	17	3	20	9		9	12	2	14	4		4
Sululta/Town	14	4	18	4		4	8	1	9	3		3	1		1
Oromia Total	10814	644	11458	3638	543	4181	10338	546	10884	3475	516	3991	2160	70	2230

2.6. Primary Schools Facilities

TABLE 2.46 GOVERNMENTS AND NONE GOVERNMENT PRIMARY SCHOOLS AVAILABILITY OF WATER SUPPLY

Primary Schools Water Supply and Availability (Government and None Government), 2007 E.C (2014/15 G.C)										
Zone	No of Schools	Water		Source of Water						
		Avaliable	Not Avaliable	Tap	Hand Pump	Well/Drill	Reserved Water	River/Spring	Other	Total
Arsi	1040	348	692	217	16	25	46	43	1	348
Arsi west	714	299	415	149	40	35	13	58	4	299
Bale	773	274	499	138	16	16	79	23	2	274
Borena	620	239	381	42	6	5	161	2	23	239
Fin/ Surround S/Zone	316	91	225	52	17	13	4	5		91
Guji	818	212	606	41	27	51	47	42	4	212
Harage West	793	157	636	81	24	9	15	28		157
Hararge East	1278	206	1072	102	21	10	48	21	4	206
Horo Guduru Wollega	304	110	194	58	31	9	1	11		110
Illu Aba Bora	731	262	469	62	67	52	19	57	5	262
Jima	1063	888	175	105	87	114	38	531	13	888
Kellem Wollega	408	227	181	34	26	39	10	114	4	227
Shoa East	649	308	341	215	25	21	16	14	17	308
Shoa North	697	220	477	92	74	10	13	23	8	220
Shoa South West	403	182	221	82	60	16	2	20	2	182
Shoa West	826	262	564	127	48	28	6	51	2	262
Wollega East	587	385	202	49	46	38	60	188	4	385
Wollega West	778	538	240	61	27	101	128	221		538
Adama/Town	101	98	3	97				1		98
Asella/Town	33	33	0	33						33
Bishoftu/Town	67	61	6	59			1		1	61
Burayu/Town	67	62	5	58	1	1			2	62
Dukem/Town	15	12	3	11			1			12
Gelan/Town	9	8	1	8						8
Jimma/Town	39	33	6	26	4	1	2			33
L/Tafo /L/Dhadhi/Town	16	14	2	14						14
Nekemte/Town	30	30	0	30						30
Sebeta/Town	84	77	7	73	2	1	1			77
Shashemene/Town	65	65	0	63	1		1			65
Sululta/Town	22	18	4	18						18
Oromia Total	13346	5719	7627	2197	666	595	712	1453	96	5719

Table 2.47. Government Primary Schools Availability of Water Supply

Primary Schools Water Supply and Availability (Government), 2007 E.C (2014/15 G.C)										
Zone	No of Schools	Water		Source of Water						
		Avaliable	Not Avaliable	Tap	and Pur	Well/Drill	Reserved Water	River/Spri ng	Other	Total
Arsi	1009	318	691	188	16	24	46	43	1	318
Arsi west	655	248	407	107	39	33	10	56	3	248
Bale	744	245	499	109	16	16	79	23	2	245
Borena	594	218	376	25	5	5	159	2	22	218
Fin/ Surround S/Zone	296	72	224	35	17	12	4	4		72
Guji	787	192	595	23	26	50	47	42	4	192
Harage West	779	145	634	73	23	9	12	28		145
Hararge East	1239	178	1061	81	18	9	47	20	3	178
Horo Guduru Wollega	298	105	193	53	31	9	1	11		105
Illu Aba Bora	725	256	469	57	67	52	19	56	5	256
Jima	1053	880	173	99	87	112	38	531	13	880
Kellem Wollega	392	213	179	24	25	38	10	112	4	213
Shoa East	580	238	342	155	24	17	16	13	13	238
Shoa North	682	205	477	77	74	10	13	23	8	205
Shoa South West	385	165	220	66	59	16	2	20	2	165
Shoa West	787	226	561	94	46	28	5	51	2	226
Wollega East	574	375	199	40	46	38	60	187	4	375
Wollega West	759	523	236	52	27	98	126	220		523
Adama/Town	23	21	2	20				1		21
Asella/Town	9	9	0	9						9
Bishoftu/Town	25	19	6	19						19
Burayu/Town	7	3	4	2	1					3
Dukem/Town	5	2	3	2						2
Gelan/Town	6	5	1	5						5
Jimma/Town	19	13	6	9	2	1	1			13
L/Tafo /L/Dhadhi/Town	5	4	1	4						4
Nekemte/Town	10	10	0	10						10
Sebeta/Town	12	8	4	7	1					8
Shashemene/Town	11	11	0	11						11
Sululta/Town	9	5	4	5						5
Oromia Total	12479	4912	7567	1461	650	577	695	1443	86	4912

TABLE 2.48. PRIMARY SCHOOLS TOILET AVAILABILITY

Primary Schools Toilet Availability (Government and None Government), 2007 E.C (2014/15 G.C)									
Zone	No of Schools	Toilet		Girls Separet		No of Pits Available			
		Availiable	Not Availiable	Availiable	Not Availiable	Boys	Girls	for Both	Total
Arsi	1040	964	76	496	468	2740	2206	662	5608
Arsi west	714	684	30	411	273	1892	1634	175	3701
Bale	773	603	170	277	326	1220	1108	306	2634
Borena	620	484	136	171	313	863	837	337	2037
Fin/ Surround S/Zone	316	293	23	35	258	441	396	219	1056
Guji	818	725	93	300	425	1576	1282	180	3038
Harage West	793	686	107	155	531	1155	997	335	2487
Hararge East	1278	914	364	203	711	1434	1245	1058	3737
Horo Guduru Wollega	304	276	28	133	143	569	535	153	1257
Illu Aba Bora	731	703	28	304	399	1442	1308	285	3035
Jima	1063	1015	48	651	364	4233	4165	253	8651
Kellem Wollega	408	397	11	280	117	918	969	52	1939
Shoa East	649	616	33	185	431	1496	1262	642	3400
Shoa North	697	620	77	109	511	814	758	301	1873
Shoa South West	403	367	36	80	287	719	662	166	1547
Shoa West	826	784	42	376	408	1823	1563	598	3984
Wollega East	587	558	29	347	211	1327	1323	221	2871
Wollega West	778	749	29	502	247	1406	1552	104	3062
Adama/Town	101	100	1	44	56	398	383	102	883
Asella/Town	33	32	1	12	20	81	85	8	174
Bishoftu/Town	67	65	2	20	45	208	213	107	528
Burayu/Town	67	67	0	32	35	159	158	9	326
Dukem/Town	15	13	2	8	5	41	39	17	97
Gelan/Town	9	8	1	3	5	26	22		48
Jimma/Town	39	36	3	20	16	191	167	53	411
L/Tafo /L/Dhadhi/Town	16	16	0	6	10	43	36	10	89
Nekemte/Town	30	30	0	18	12	114	89	31	234
Sebeta/Town	84	79	5	37	42	252	254	82	588
Shashemene/Town	65	63	2	29	34	225	193	411	829
Sululta/Town	22	22	0	8	14	9	16	21	46
Total Oromia	13346	11969	1377	5252	6717	27815	25457	6898	60170

Table 2.49. Government Primary Schools Toilet Availability

Primary Schools Toilet Availability (Government), 2007 E.C (2014/15 G.C)									
Zone	No of Schools	Toilet		Girls Separet		No of Pits Available			
		Available	Not Available	Available	Not Available	Boys	Girls	for Both	Total
Arsi	1009	937	72	484	453	2651	2131	652	5434
Arsi west	655	626	29	393	233	1724	1484	146	3354
Bale	744	574	170	272	302	1148	1042	294	2484
Borena	594	459	135	165	294	801	776	326	1903
Fin/ Surround S/Zone	296	273	23	30	243	397	354	206	957
Guji	787	694	93	289	405	1506	1216	175	2897
Harage West	779	673	106	151	522	1128	970	330	2428
Hararge East	1239	880	359	187	693	1343	1182	1027	3552
Horo Guduru Wollega	298	270	28	132	138	553	519	148	1220
Illu Aba Bora	725	697	28	299	398	1419	1289	279	2987
Jima	1053	1006	47	646	360	4202	4135	247	8584
Kellem Wollega	392	381	11	270	111	868	914	46	1828
Shoa East	580	549	31	163	386	1303	1079	570	2952
Shoa North	682	606	76	103	503	786	730	301	1817
Shoa South West	385	349	36	76	273	678	627	152	1457
Shoa West	787	746	41	361	385	1734	1469	556	3759
Wollega East	574	545	29	342	203	1301	1297	212	2810
Wollega West	759	730	29	489	241	1364	1511	100	2975
Adama/Town	23	23	0	8	15	118	112	38	268
Asella/Town	9	8	1	6	2	37	40	6	83
Bishoftu/Town	25	25	0	12	13	104	107	17	228
Burayu/Town	7	7	0	3	4	22	21	4	47
Dukem/Town	5	3	2	1	2	17	16	5	38
Gelan/Town	6	5	1	2	3	21	17		38
Jimma/Town	19	16	3	9	7	100	79	31	210
L/Tafo /L/Dhadhi/Town	5	5	0	2	3	17	11	8	36
Nekemte/Town	10	10	0	8	2	53	44	11	108
Sebeta/Town	12	12	0	7	5	58	52	20	130
Shashemene/Town	11	10	1	7	3	67	55	122	244
Sululta/Town	9	9	0	5	4	9	16	14	39
Total Oromia	12479	11128	1351	4922	6206	25529	23295	6043	54867

Table 2.50. Primary Schools Electricity Availability

Primary Schools Electricity Availability (Government), 2007 E.C (2014/15 G.C)									
Zone	No of Schools	Electricity		Source of Electricity					
		Available	Not Available	Hydro electricity	Genereter	Biogas	Solar	Other	Total
Arsi	1009	162	847	122	7		33		162
Arsi west	655	118	537	108	3		7		118
Bale	744	77	661	50	2		25		77
Borena	594	112	481	25	31		55	1	112
Fin/ Surround S/Zone	296	57	239	29	5		23		57
Guji	787	109	678	52	13		44		109
Harage West	779	71	708	47	3		21		71
Harage East	1239	138	1099	32	14		92		138
Horo Guduru Wollega	298	81	216	80	1				81
Illu Aba Bora	725	129	596	49	4		76		129
Jima	1053	195	851	168	18		6	3	195
Kellem Wollega	392	39	350	37	2				39
Shoa East	580	132	448	126	5	1			132
Shoa North	682	125	557	63	3		59		125
Shoa South West	385	92	293	35	1		56		92
Shoa West	787	157	630	114	5		37	1	157
Wollega East	574	109	463	52	8		48	1	109
Wollega West	759	111	648	68	8		35		111
Adama/Town	23	21	2	14			7		21
Asella/Town	9	9	0	9					9
Bishoftu/Town	25	16	9	16					16
Burayu/Town	7	4	3	4					4
Dukem/Town	5	2	3	2					2
Gelan/Town	6	2	4	2					2
Jimma/Town	19	15	2	13			2		15
L/Tafo /L/Dhadhi/Town	5	2	3	2					2
Nekemte/Town	10	10	0	10					10
Sebeta/Town	12	8	4	8					8
Shashemene/Town	11	11	0	11					11
Sululta/Town	9	4	5	4					4
Oromia Total	12479	2118	10337	1352	133	1	626	6	2118

Table 2.51. Primary Schools Library Availability

Primary Schools Library Availability, 2007 E.C (2014/15 G.C)			
Zone	No of Schools (1-8)	Availability of Libraries (1-8)	Percentage of Availability (1-8)
Arsi	1040	648	62.31
Arsi west	714	402	56.30
Bale	773	283	36.61
Borena	620	80	12.90
Fin/ Surround S/Zone	316	160	50.63
Guji	818	263	32.15
Harage West	793	202	25.47
Hararge East	1278	181	14.16
Horo Guduru Wollega	304	112	36.84
Illu Aba Bora	731	290	39.67
Jima	1063	459	43.18
Kellem Wollega	408	220	53.92
Shoa East	649	302	46.53
Shoa North	697	343	49.21
Shoa South West	403	241	59.80
Shoa West	826	470	56.90
Wollega East	587	212	36.12
Wollega West	778	314	40.36
Adama/Town	101	70	69.31
Asella/Town	33	22	66.67
Bishoftu/Town	67	30	44.78
Burayu/Town	67	40	59.70
Dukem/Town	15	6	40.00
Gelan/Town	9	2	22.22
Jimma/Town	39	29	74.36
L/Tafo /L/Dhadhi/Town	16	12	75.00
Nekemte/Town	30	25	83.33
Sebeta/Town	84	46	54.76
Shashemene/Town	65	45	69.23
Sululta/Town	22	15	68.18
Total Oromia	13346	5524	41.39

2.7. Primary Schools Finance

Founding bodies of schools in Oromia Region include; Government, Private, faith based and other organizations. In year 2007 EFY (2014/15), Government owned primary schools have the biggest share of 93.5% followed by private founded schools (4.63%). Faith based and others owned schools have a share of only 1.92%.

The Government funding procedure is passed through two steps process. The first involves fiscal transfers from the federal government to the regions and the second from regional governments to *woredas*. Accordingly, Woredas allocate the block grant for primary and secondary general education and the regional education Bureau for preparatory schools, based on the enrollment they had. Additionally the GEQIP school grant also allocated accordingly based on the number of students

However, all levels of schools independently generate additional budget from different source, for example by generating their internal income, community participation and NGO donation. Tables 2.52 and 2.53 below illustrate the overall revenue of Government and none Government primary schools. It demonstrates the financial information of the year, which was collected from the annual school census questionnaire. The tables indicate revenue of the region by zonal level. Table 2.54 and 2.55 also show the government and none Government primary schools annual expenditure by zone.

Table 2.52. Government Primary Schools Revenue

Government Primary Schools Revenue, 2007 E.C (2014/15 G.C)										
Zone	Government Sources			Internal Income	School Grant	Other	Community Contribution			
	Block Grant	Other-Gov Budget	Salary				In Cash	In Kind	in Labor	Total
Arsi	6,052,521	4,365,405	18,581,101	333,183,640	81,764,172	2,303,233	12,362,055	4,474,874	12,433,702	29,270,631
Arsi west	1,056,143	539,219	9,025,026	167,455,963	26,922,482	1,250,444	4,760,180	1,904,282	4,901,349	11,565,811
Bale	3,859,200	5,742,647	10,254,069	209,141,418	22,045,503	335,911	10,303,746	5,780,998	9,021,990	25,106,734
Borena	489,797	294,844	4,530,303	81,115,419	1,200,206	95,766	5,252,083	1,003,687	3,032,339	9,288,109
Fin/ Surround S/Zone	1,278,697	1,313,399	4,176,490	48,046,854	3,770,409	269,699	4,902,390	620,425	1,602,766	7,125,581
Guji	804,339	3,529,816	6,200,923	109,670,575	5,006,920	545,267	5,406,654	1,368,889	3,370,480	10,146,023
Harage West	2,571,751	4,616,309	11,236,226	134,891,407	2,049,416	129,888	3,299,191	2,629,915	8,284,465	14,213,571
Harage East	3,069,995	22,890,837	15,674,082	193,131,026	3,871,988	910,720	3,348,786	6,521,338	15,022,708	24,892,832
Horo Guduru Wollega	764,750	1,527,990	3,797,284	83,588,495	7,546,317	148,170	1,254,344	761,176	1,624,120	3,639,640
Illu Aba Bora	2,804,602	918,782	14,104,340	189,580,763	11,329,245	436,373	3,659,340	2,123,369	5,029,369	10,812,078
Jima	10,170,466	2,227,383	23,850,430	192,402,453	9,236,370	1,336,997	12,326,881	9,145,731	18,353,351	39,825,963
Kellem Wollega	630,716	356,118	6,437,859	88,855,721	2,453,221	401,147	2,092,562	1,407,965	3,123,533	6,624,060
Shoa East	1,285,614	1,050,005	9,726,700	110,677,698	15,973,476	1,749,427	10,682,649	1,561,788	3,777,841	16,022,278
Shoa North	446,236	1,262,920	9,427,858	131,948,878	5,779,088	119,897	2,645,017	772,584	2,721,760	6,139,361
Shoa South West	1,113,892	226,386	6,838,054	97,459,790	5,280,124	1,325,337	6,539,720	807,441	1,023,216	8,370,377
Shoa West	5,825,071	1,233,108	15,028,964	172,200,433	19,688,551	726,463	9,687,353	1,970,487	6,871,334	18,529,174
Wollega East	4,899,881	2,101,597	7,194,746	127,288,092	7,076,208	1,650,932	4,919,310	1,892,726	5,994,215	12,806,251
Wollega West	1,260,054	1,634,026	9,919,256	162,346,350	5,369,449	177,925	6,820,748	1,940,299	5,277,116	14,038,163
Adama/Town	90,571	993,088	1,136,999	9,030,617	1,289,031	600	880,826		322,030	1,202,856
Asella/Town	5,461	5,600	402,843	6,985,271	193,848		140,925		29,450	170,375
Bishoftu/Town	1,107,023	57,207	684,019	8,596,819	235,183	573,880	2,163,571	83,217	134,129	2,380,917
Burayu/Town	31,256	60,000	301,549	4,031,116	108,745		90,135	670	14,832	105,637
Dukem/Town	90,000		165,850	3,254,221	23,250		21,710	200	15,360	37,270
Gelan/Town	62,221		59,052	2,238,672	8,472		117,335	2,300	47,800	167,435
Jimma/Town	278,263		14,893	15,899,563	444,378	49,689	233,190	241,420	167,510	642,120
L/Tafo /L/Dhadhi/Town	147,998		35,529	1,361,781	89,890	4,200	68,605	50,846	21,434	140,885
Nekemte/Town	200,934	115,068	1,568,535	7,923,254	134,463		266,829	216,000	3,000	485,829
Sebeta/Town	9,646,562	675,840	824,854	12,127,356	211,446		4,624,526	53,900	11,000	4,689,426
Shashemene/Town		500,000	636,065	7,719,416	229,298	193,070	445,020	35,000	759,545	1,239,565
Sululta/Town			212,865	3,469,623	254,200		30,694	23,000	27,700	81,394
Grand Total	60,044,014	58,237,594	192,046,764	2,715,622,684	239,585,349	14,735,035	119,346,375	47,394,527	113,019,444	279,760,346

Table 2.53. Government Primary Schools Expenditure

Primary Government Schools Expenditure, 2007 E.C (2014/15 G.C)								
Zone	Running cost	Fixed asset	Construction & Renovation	Educational material	Teaching staff expenses	Non-teaching staff expenses	Others	Total
Arsi	9830813	11573372	23648247	14161401	232155155	70008632	15874197	377,251,817
Arsi west	4952269	5834980	9580669	6291222	138436258	30920789	7702470	203,718,657
Bale	2214974	8278733	16754056	13734271	155397977	42042654	2649267	241,071,932
Borena	1161166	2405912	4394204	2601480	65617711	17863010	966677	95,010,160
Fin/ Surround S/Zone	928726	2401390	5228340	4020096	40046996	11624748	919505	65,169,801
Guji	2630254	3758923	7287504	3271548	87822863	26064891	1891296	132,727,279
Harage West	1689871	4079929	12464475	5523875	111990390	30901331	2510910	169,160,781
Harage East	4307337	11120222	15751196	11657889	169058103	47069076	5798303	264,762,126
Horo Guduru Wollega	827835	1960835	3319516	2238987	75742813	12134058	1011707	97,235,751
Illu Aba Bora	2066339	3856674	5517818	8273154	154445041	28256452	2141945	204,557,423
Jima	5650546	23665642	27967458	20577101	171017389	39865410	6260519	295,004,065
Kellem Wollega	1905875	2624979	5335594	2836924	74934096	17862143	1551871	107,051,482
Shoa East	6484943	19762277	18257431	19314144	194803067	45262080	10566635	314,450,577
Shoa North	1417088	2998348	6048848	4225516	110230646	27043531	1268349	153,232,326
Shoa South West	2628038	4505723	6536134	4009439	78586460	18721397	1350742	116,337,933
Shoa West	7313618	9911067	15589009	11538553	169631621	35635257	3618860	253,237,985
Wollega East	3226054	4436875	8787146	6415919	126696739	24549230	1928356	176,040,319
Wollega West	1917083	4658193	9367438	4721646	137839410	32362924	1447747	192,314,441
Adama/Town	269544	742055	836200	570302	10451478	600502	182886	13,652,967
Asella/Town	15140	216137	484102	350669	5413391	1108398	17574	7,605,411
Bishoftu/Town	167520	486645	758580	1102798	7215686	1240684	70340	11,042,253
Burayu/Town	41054	175797	20795	223562	3888568	273404	888	4,624,068
Dukem/Town	250	30473	78220	96888	3217537	53368	57910	3,534,646
Gelan/Town	3200	33525	33404	68189	2204988	140448	52415	2,536,169
Jimma/Town	87170	166592	113700	136645	8343507	1743677	5094462	15,685,753
L/Tafo /L/Dhadhi/Town	15960	20311	69237	52558	1275519	91064	24478	1,549,127
Nekemte/Town	126137	192292	224561	123872	9133244	256834	135172	10,192,112
Sebeta/Town	151908	263462	207091	3591521	8137173	1186120	2268434	15,805,709
Shashemene/Town	58332	329844	201917	661602	4881497	1130084	262431	7,525,707
Sululta/Town	13420	24509	31292	80605	3082557	511802	20785	3,764,970
Grand Total	62,102,464	130,515,716	204,894,182	152,472,376	2,361,697,880	566,523,998	77,647,131	3,555,853,747

Table 2.54. Primary None Government Schools Revenue

Primary None Government Schools Revenue, 2007 E.C (2014/15 G.C)								
Zone	Other Sources	Salary	Internal Income	Community Contribution				Total
				In Cash	In Kind	in Labor	Total	
Arsi	135,696	9,769	541,984	34,450			34,450	721,899
Arsi west	85,350	2,170					-	87,520
Borena	-		352,292	300			300	352,592
Adama/Town	855,255	114,570	150,804	1,781,674	51,000	34,565	1,867,239	2,987,868
Bishoftu/Town	-		61,000				-	61,000
Burayu/Town	10,980						-	10,980
Jimma/Town	360,000		850,000	350,000			350,000	1,560,000
Jima	600,000						-	600,000
Harage West	-	9,090	338,904	52,000			52,000	399,994
Illu Aba Bora	18,200	7,000	136,368	1,800	8,100	20,000	29,900	191,468
Jima	71,980	52,587	398,352	140,686	18,000	188,000	346,686	869,605
Kellem Wollega	11,820	21,141	976,992	16,812	11,400	18,200	46,412	1,056,365
Shoa East	9,100	5,200		689,630	32,000	65,000	786,630	800,930
Wollega East	2,173	5,275	127,226	1,500			1,500	136,174
Wollega West	-	3,014	76,428	58,465			58,465	137,907
Grand Total	2,160,554	229,816	4,010,350	3,127,317	120,500	325,765	3,573,582	9,974,302

Table 2.55. Primary None Government Schools Expenditure

Primary None Government Schools Expenditure, 2007 E.C (2014/15 G.C)								
Zone	Running cost	Fixed asset	Construction & Renovation	Educational material	Teaching staff expenses	Non-teaching staff	Others	Total
Arsi west	6282	15814	21379	9146	474040	77699	47414	651,774
Arsi	4000	15700	14200	370	138150	11500		183,920
Borena	100			200	1125512	63180		1,188,992
Adama/Town	194054	36912	493214	94390	1192955	386035	124201	2,521,761
Bishoftu/Town					61000			61,000
Burayu/Town		40000		20000			20000	80,000
Jimma/Town	350000	70000	17657263	108000	850000	460000		19,495,263
Harage West	200	9090	17800	19000	285504	52400	15000	398,994
Illu Aba Bora	1800	7000	45700	600	100884	35484		191,468
Jima	15600	65000	77851	32318	273708	65496	400	530,373
Kellem Wollega	7812	12000	6000	3141	737484	9000	41420	816,857
Shoa East	43510	54400	15798	91812	1062396	299366	14000	1,581,282
Shoa West							373460	373,460
Wollega East	1180		5275		155758	32758	442710	637,681
Wollega West	2000	2000	46000	3014	61128	15300		129,442
Grand Total	626,538	327,916	18,400,480	381,991	6,518,519	1,508,218	1,078,605	28,842,267

2.8 Efficiency of Primary Education

Education system is said to be efficient if maximum output is obtained from a given input or if a given output is obtained with minimum possible input. The problems of measuring efficiency in education however are considerable. There are several indicators used to measure the efficiency of the education system.

2.8.1. Indicators of Internal efficiency with Different Profiling Methods

The Internal Efficiency Rate (IER) is the ratio of number of student’s years that should be, ideally spent to carry out a certain number of students at the end of primary cycle out of the number of students-years effectively spent.

$$\text{IER} = \frac{\text{Student's years that should be ideally spent}}{\text{Number of student's years effectively spent}}$$

Internal Efficiency Rate (IER) is calculated with different methods such as Transverse, Longitudinal and Pseudo-Longitudinal Methods,

a. Formulas for Calculating IER by Longitudinal Method

$$\text{IER} = \frac{(\text{Survival Rate (Longitudinal Method) for the final grade}) * (\text{Duration (in years) of the education level})}{\text{SUM of Survival Rates (Survivors) From the first to the final grade of the same education level}}$$

Table 2.56. Primary education Internal Efficiency Rate (IER)

Internal Efficiency Rate (IER) with Longitudinal Method in 2007 E.C (2014/15)									
Grades	G1	G2	G3	G4	G5	G6	G7	G8	
Survival Rates/Retention Rates	100	84.1	53.6	60.6	49.2	39.6	34.6	30.5	
Efficient Students-years	244								
Effective Students-years	452								
IER	0.54								
1-IER (wasted Resource)	0.46								

2.9.2 Interpretation of the Internal Efficiency Rate

Internal Efficiency Rate is a number between 0 and 1. The more this ratio is close to 1, the more the system is efficient. It is complementary to 1 (1-IER) is interpreted as the percentage of resources wasted, because these resources have been used to finance dropouts and repeaters.

2.9.2.1 Schooling Profile /Enrolment Pattern/

The schooling profile is, constituted of Age-Specific Enrolment Ratio for a given cycle of the education system.

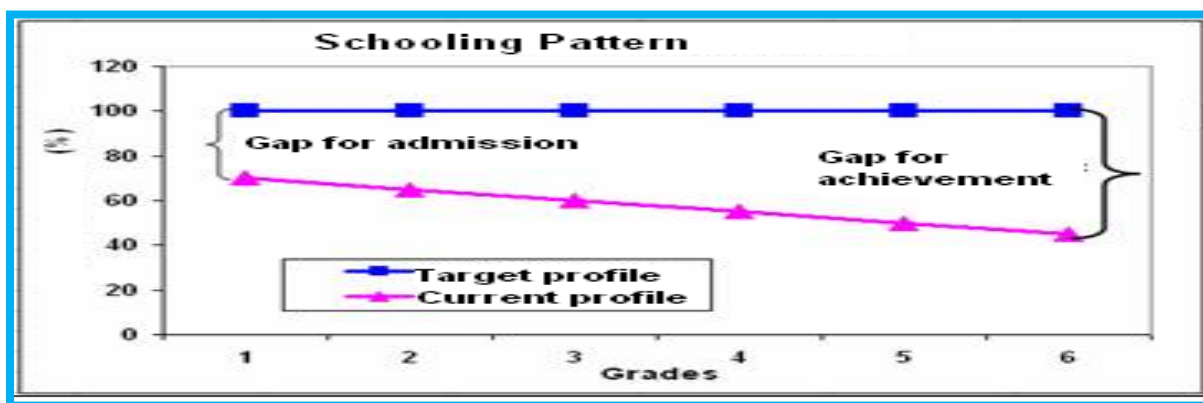

The schooling pattern interpreted as the student flow through the education cycle. Its trend determines the efficiency of the system to keep students in the system until they complete their schooling.

The value of the schooling profile resides mainly in its ability, as per Figure above, to visually indicate the level of enrolment for each grade and to easily distinguish between access and retention issues. It especially distinguishes between the two main factors of weak cycle completion: weak first grade access and high dropout during the cycle. The figure graphically illustrates the most common situations. Thus, a flat schooling profile constitutes retention ideal for the system (no dropout). Conversely, a slanted profile reflects the scale of dropout throughout the cycle and indicates low internal efficiency.

2.9.2.2. Retention Profile

The retention profile is, constituted by the series of survival rate at each grade level. It measures the capacity of the system to keep students in the system until they complete their schooling.

Data required to determine retention profile are Enrolment and News entrants by grade at least for two years

Graph Retention Profile

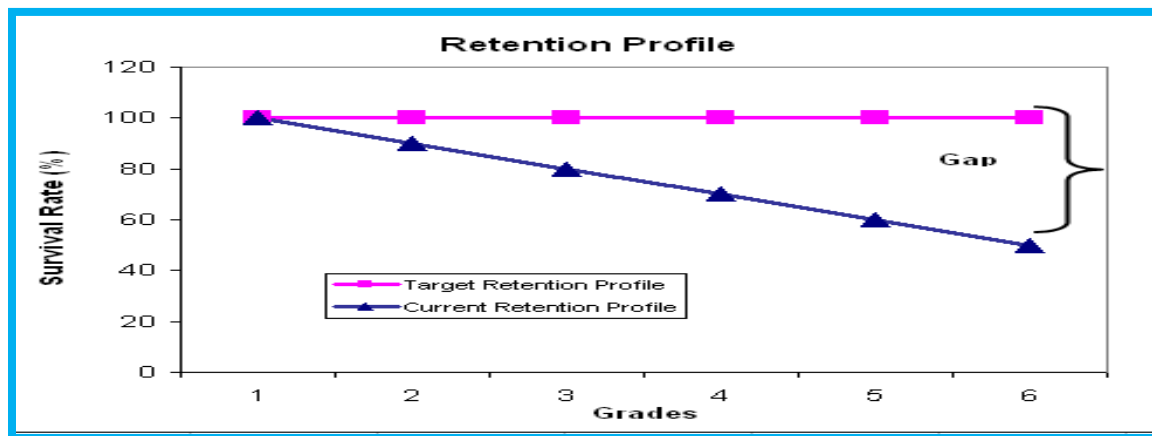

2.9.2.3. Survival Rate (SR)

A survival rate approaching 100% indicates a high level of retention and low incidence of dropout. Survival rates may vary from grade to grade, giving an indication of grades with relatively more or less dropouts. The distinction between survival rates with and without repetition is necessary to compare the extent of wastage due to dropout and repetition.

2.9.2.4 Schooling Profiles and Retention Profiles by Longitudinal method

Schooling profiles present the advantage of providing more detailed information on enrolment than the simple average offered by the GER. It gives a visual representation of schooling careers, from cycle access to completion. It also enables the analysis of retention, providing a more precise enrolment diagnosis. There are three main approaches to building schooling profiles; however in this section we will be reviewed only the longitudinal method. These methods rely on different basic information offer a specific interpretation and complementary. The Longitudinal Profile follows one cohort of students through the cycle, and describes their progression through the successive grades of the cycle.

Data required for Longitudinal Method are, new entrants by grade for consecutive years of the total duration of education level. For instance, in Ethiopia, we need data for 8 consecutive years and population at the official school entrance age 8 years ago to implement this method.

Table 2.57. Schooling Profile by Longitudinal Method

Schooling profile by Longitudinal Method in 2007 E.C (2014/15 G.C)													
With Longitudinal Method													
Population with 7 years old in 2000 E.C	Male	430,978											
	Female	419,411											
	Total	850,389											
New Entrants by Grade and Year		G1	G2	G3	G4	G5	G6	G7	G8				
2000	Male	598,815											
	Female	518,806											
	Total	1,117,621											
2001	Male		491,272										
	Female		448,292										
	Total		939,564										
2002	Male			410,682									
	Female			355,346									
	Total			766,028									
2003	Male				364,940								
	Female				312,022								
	Total				676,962								
2004	Male					288,540							
	Female					261,120							
	Total					549,660							
2005	Male						230,839						
	Female						211,504						
	Total						442,343						
2006	Male							202,837					
	Female							184,234					
	Total							387,071					
2007	Male								179,272				
	Female								161,790				
	Total								341,062				
Schooling profile,	Male	138.9%	114.0%	95.3%	84.7%	66.9%	53.6%	47.1%	41.6%				
	Female	123.7%	106.9%	84.7%	74.4%	62.3%	50.4%	43.9%	38.6%				
	Total	131.4%	110.5%	90.1%	79.6%	64.6%	52.0%	45.5%	40.1%				
Survival Rates	Male	100	82.0%	68.6%	60.9%	48.2%	38.5%	33.9%	29.9%				
	Female	100	74.9%	68.5%	60.1%	50.3%	40.8%	35.5%	31.2%				
	Total	100	84.1%	53.6%	60.6%	49.2%	39.6%	34.6%	30.5%				
Survival Rate at Grade 8th	Male	29.9%	Survival Rate at Grade 4th				Male	60.9%					
	Female	31.2%					Female	60.1%					
	Total	30.5%					Total	60.6%					
Year 2000	SAP	430,978	419,411	850,389									
Grade Level	Year	Enrolment			Repeaters			Readmiters			New Registered in the Year		
		Male	Female	Total	Male	Female	Total	Male	Female	Total	Male	Female	Total
Grade 1	2000										598,815	518,806	1,117,621
Grade 2	2001	530293	479142	1009435	31814	25801	57615	7207	5049	12256	491,272	448,292	939,564
Grade 3	2002	437367	391156	828523	11875	15885	27760	14810	19925	34735	410,682	355,346	766,028
Grade 4	2003	395639	352614	748253	24840	30647	55487	5859	9945	15804	364,940	312,022	676,962
Grade 5	2004	324738	289728	614466	29687	24903	54590	6511	3705	10216	288,540	261,120	549,660
Grade 6	2005	258672	229700	488372	22004	15139	37143	5829	3057	8886	230,839	211,504	442,343
Grade 7	2006	228936	202687	431623	20463	15724	36187	5636	2729	8365	202,837	184,234	387,071
Grade 8	2007	195080	170627	365707	10209	6551	16760	5599	2286	7885	179,272	161,790	341,062

Graph 2.21. Schooling profile by Longitudinal Method

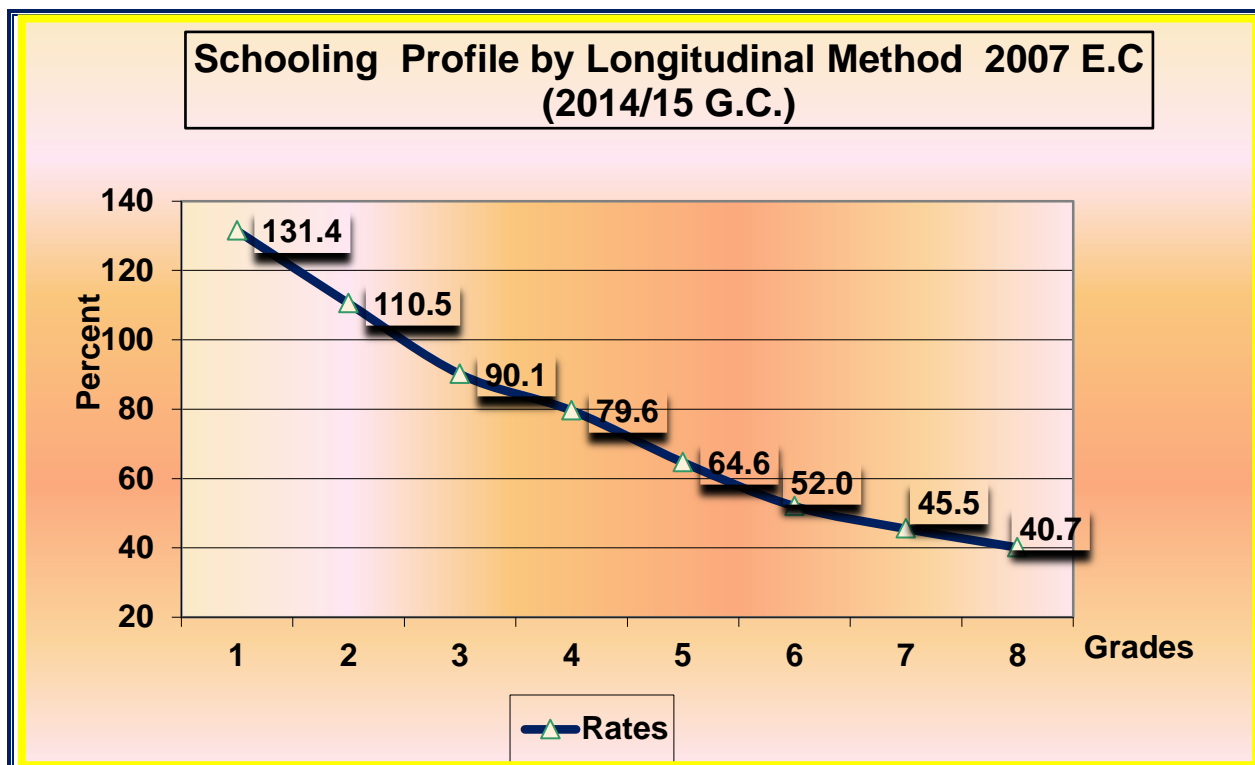

2.9.3 Internal Efficiency and Flow Rate

The quantitative goals of education systems are not limited to increasing the number of children enrolled but also to ensure that children who begin a cycle complete it (do not dropout), and do so in the set number of years (do not repeat). Indeed, the pedagogical programs of each cycle are developed in such a way as to progressively provide learners with a coherent and self-reinforcing set of knowledge and skills. The early abandon of a cycle is thus likely to result in the partial or total loss of the knowledge and skills acquired in the years effectively attended. The most widely mentioned example is that of sustainable literacy, acquired during primary education. Indeed, even if many children know how to read and write before the end of the cycle, it has been empirically demonstrated that a significant share of students who did not complete the primary cycle lose their literacy after a number of years if they are not practicing.

Analyzing the flow of pupils through a cycle and evaluating internal efficiency consists of comparing the number of children that access the first grade of the cycle with the number that reach the last grade in the set number of years (without repetition).

Promotion, Repetition and Dropout rates are the paths of student flow from grade to grade and characterize the efficiency of the education system in generating graduates. These rates are used for evaluating, monitoring and projecting the efficiency of students flow in our education systems. In this publication the primary education system of Oromia can be evaluated in terms of internal efficiency indicators.

Table 2.58. Primary Internal Efficiency by Cycle

Primary Internal Efficiency by Cycle and Flow Rate in 2006 EC (2013/14)												
Rates	Grade 1			(1-4)			(5-8)			(1-8)		
	M	F	T	M	F	T	M	F	T	M	F	T
Prom.Rate(%)	68.4%	68.8%	68.6%	74.9%	75.3%	75.1%	79.0%	80.5%	79.7%	76.1%	76.8%	76.4%
Rep.Rate(%)	8.8%	8.4%	8.6%	8.1%	7.6%	7.9%	7.8%	6.5%	7.2%	8.0%	7.3%	7.7%
Droup.Rate(%)	22.8%	22.8%	22.8%	17.0%	17.1%	17.0%	13.1%	13.0%	13.1%	15.9%	15.9%	15.9%
Primary flow rate												
Total Pupils												
Enrolment & Rates	Grades											
	1	2	3	4	5	6	7	8				
Enrolment 2006	1676617	1181027	958417	798876	624048	487948	431623	326833				
Enrolment 2007	1700623	1258704	1005662	847550	691032	523839	448677	365707				
Repetition 2007	144289	88790	67113	62268	51082	32763	34183	16760				
Readmiter 2007	23222	19511	16915	15875	15313	11938	11291	7885				
Promotion Rate(%)	68.6%	78.0%	80.3%	78.2%	76.8%	82.6%	79.0%	82.0%				
Repetition Rate(%)	8.6%	7.5%	7.0%	7.8%	8.2%	6.7%	7.9%	5.1%				
Dropout Rate(%)	22.8%	14.4%	12.7%	14.0%	15.0%	10.7%	13.1%	12.9%				
Male												
Enrolment & Rates	Grades											
	1	2	3	4	5	6	7	8				
Enrolment 2006	895257	626055	507160	423046	333154	258226	228936	175550				
Enrolment 2007	910445	672914	534054	450336	370031	279875	238734	195080				
Repetition 2007	78769	48594	36563	33976	28926	19263	19602	10209				
Readmiter 2007	13244	11600	10288	9991	10036	7986	7699	5599				
Promotion Rate(%)	68.44%	77.82%	80.13%	78.26%	75.83%	81.88%	78.31%	81.94%				
Repetition Rate(%)	8.80%	7.76%	7.21%	8.03%	8.68%	7.46%	8.56%	5.82%				
Dropout Rate(%)	22.76%	14.42%	12.66%	13.71%	15.49%	10.66%	13.13%	12.25%				
Female												
Enrolment & Rates	Grades											
	1	2	3	4	5	6	7	8				
Enrolment 2006	781360	554972	451257	375830	290894	229722	202687	151283				
Enrolment 2007	790178	585790	471608	397214	321001	243964	209943	170627				
Repetition 2007	65520	40196	30550	28292	22156	13500	14581	6551				
Readmiter 2007	9978	7911	6627	5884	5277	3952	3592	2286				
Promotion Rate(%)	68.81%	78.28%	80.45%	78.11%	77.87%	83.48%	79.82%	82.01%				
Repetition Rate(%)	8.39%	7.24%	6.77%	7.53%	7.62%	5.88%	7.19%	4.33%				
Dropout Rate(%)	22.80%	14.48%	12.78%	14.36%	14.52%	10.64%	12.98%	13.66%				

2.9.3.1. Primary Education Promotion Rate (PR)

Promotion Rate is the proportion of pupils enrolled in a given grades that reach the next grade in the following year. The data required in this calculation is new entrants in grade **j** for year **T** and enrolment in grade **j-1** for year **T-1**. It is also interpreted as a high level of promotion rate indicates a high level of retention or survival rate.

$$PR = \frac{\text{New entrants in grade } j \text{ for year } T}{\text{Enrolment in grade } j-1 \text{ for year } T-1} \times 100$$

Graph 2.22. Primary Education Promotion Rate

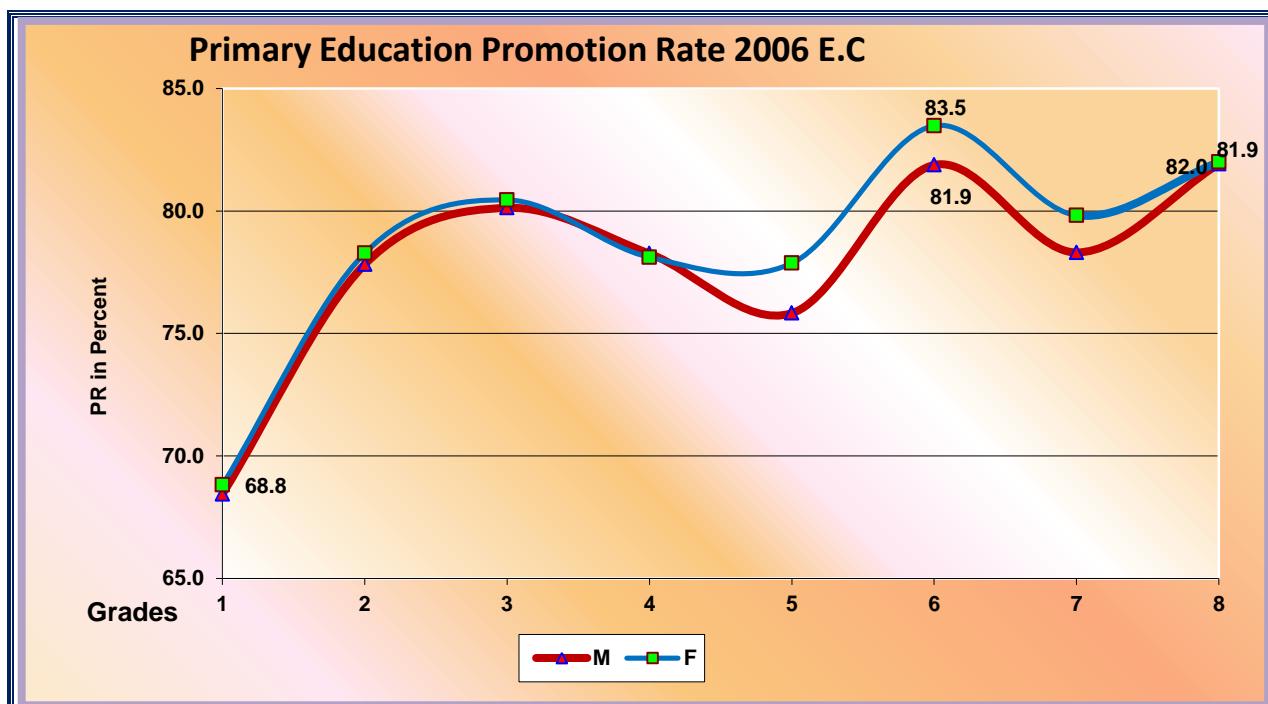

2.9.3.2. Primary Education Repetition Rate (RR)

Repetition can be measured through two indicators that are close yet different: the repetition rate and the share of repeaters.

I. Share of Repeaters

Generally, share of repeaters and repetition rate are fairly close indicators, in situations where enrolment increases significantly, the share of repeaters may be slightly lower than the repetition. The repetition rate is a measure that is more aligned with pedagogical practice; it measures the number of pupils that are refused promotion to the following grade. The share of repeaters presents the advantage of only requiring one year of data for its computation, and is therefore more immediate. The Share of Repeaters is the percentage of repeaters in a grade or cycle:

$$\text{Share of Repeaters} = \frac{\text{Number of Repeaters}}{\text{Total Enrolment}}$$

As it shows from the graph 2.23, the RR of grade 1 of the year were 8.6% while the share of repeaters of grade 1 was a little bit less with the rate of 8.5%. Furthermore, grade 8th RR, 5.1% is also a slight greater than the share of repeaters with the rate of 4.6% as well.

Graph 2.23. Primary Education Share of Repeaters

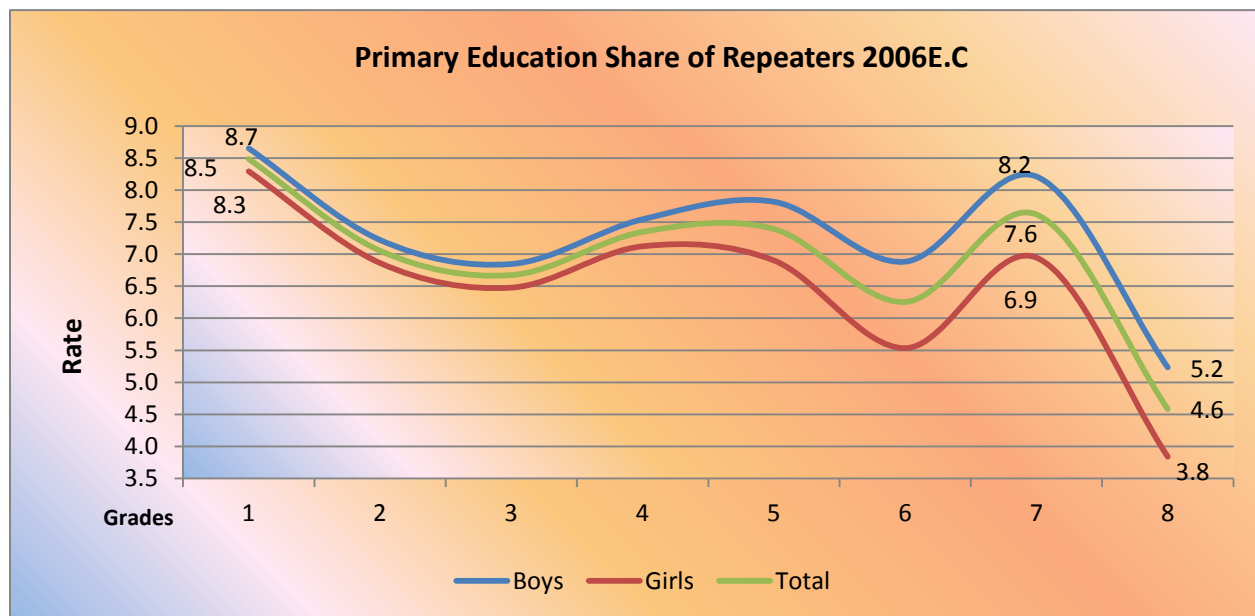

II, Repetition Rate

Repetition Rate is the proportion of pupils enrolled in a given grade for a given year who studies in the same grade for the following year. Data required for this calculation is repeaters of grade **j**, in year **T** and enrolment of grade **j** of year **T-1**. It is interpreted as a high level of the repetition rate indicates a high level of repetition of grades. The problem of repeating has impact on the system. Because.

1. Repeating has wasted the resources they have used while they repeat in the same grade.
2. They occupied a school space that can be used by the other new comers. The formula to calculate Repetition Rate is;

$$RR = \frac{\text{Repeaters of grade } j, \text{ year } T}{\text{Enrolment of grade } j, \text{ year } T - 1} \times 100$$

Graph 2.24. Primary Education Repetition Rate

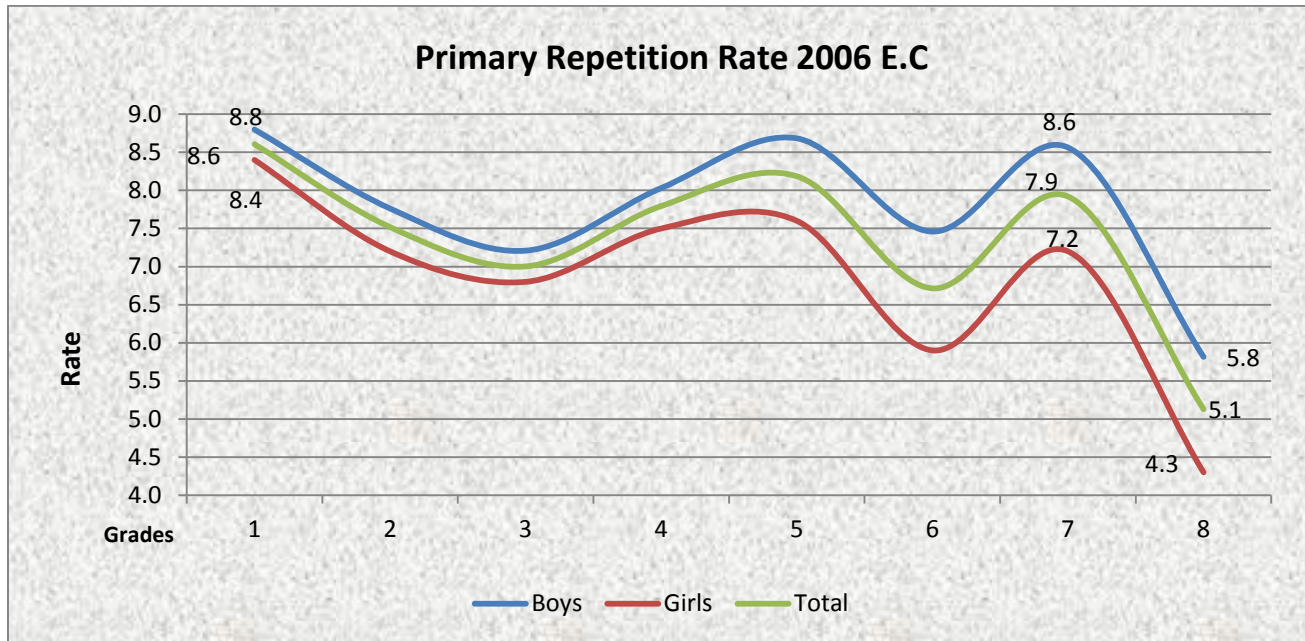

Graph 2.25. Five Years Trend of Primary Students Repetition Rate

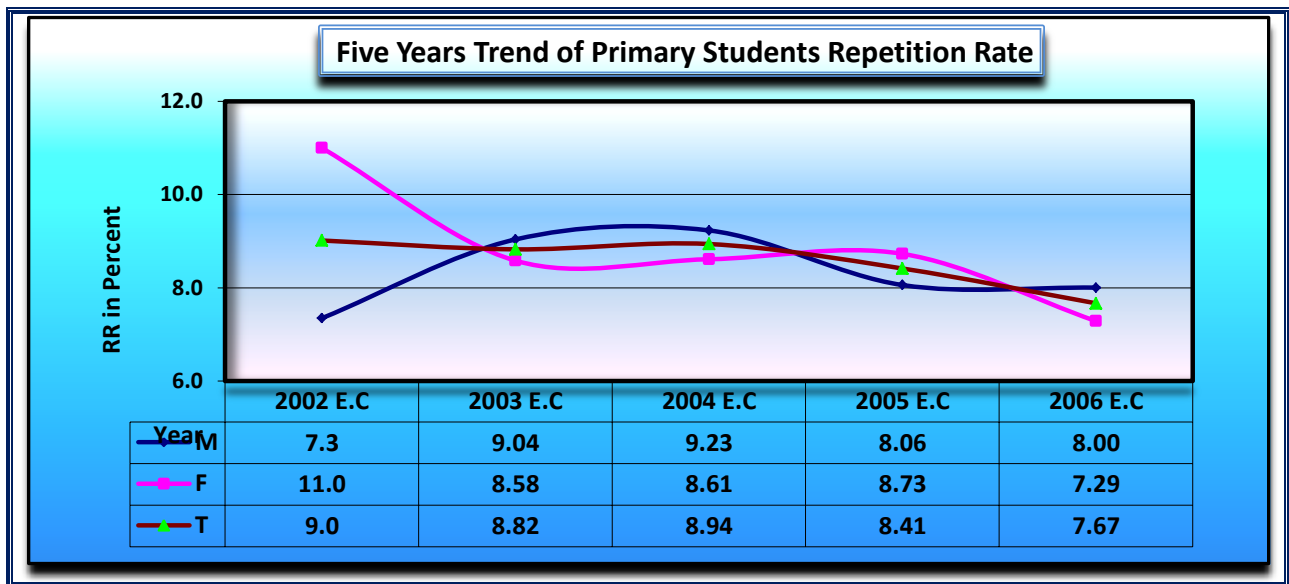

In 2007 EFY, repetition is high in primary education, although it has decreased from 9% in 2002 EFY to 7% in 2006 EFY. However, there is some evidence that administrative data understate the level of repetition, as some students may be recorded as new entrants when actually they have dropped out of school and return to the same grade in the following year. This is particularly frequent in Primary first cycle. The pattern of repetition is similar from one grade to

another (see Table 2.58 above), although the level of repetition rates is clearly higher in the lower grades. The repetition rate for Grade 8th is lower than other grades, which is surprising when considering that students who fail the end of primary Regional examination may attempt to sit the exam again by repeating that grade.

2.9.3.3 Primary Education Dropout Rates (DR)

Dropout Rate is proportion of pupils who withdraw from education system for more than one year. It corresponds to the difference between one and the sum of promotion rate and repetition rates. Data required for the calculation of dropout rate are, Promotion Rate and Repetition rate. High dropout rate constitute, interpreted as an obstacle in the achievement of UPE. Dropout problem has different impact on the system. Because

1. Dropouts have wasted the resources.
2. They occupied a school space, which could use the other new comers if they readmitted.
3. They have not acquired the minimal levels of literacy and numeracy if they dropped out in early grades.

There are two main reasons lead parents to withdraw their children from school,

- (i) Direct, indirect and opportunity costs (school supplies are too expensive, children's help/work is needed at home to contribute to the family economy or take care of younger siblings); and
- (ii) Parents' perceptions of school time tables are thought inappropriate, academic expectations are thought too stringent and so on. Demand for education is therefore closely related to supply.

The formula to calculate dropout is,

$$\text{Drop-out Rate} = (100 - \text{promotion rate} - \text{repetition rate})$$

Graph 2.26. Primary Education Dropout Rate by Grade

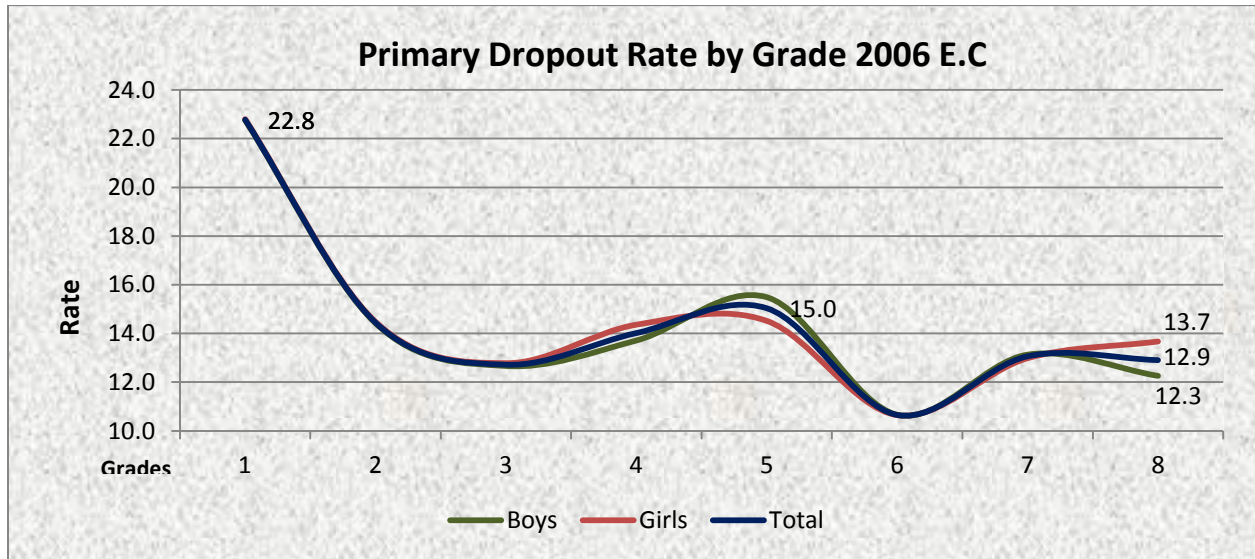

As shown on graph 2.26 above, in 2007 EFY the Dropout rate are higher in Primary first cycle than in primary second cycle. It was 22.8% at grade 1 and 12.9% at grade 8th. Apparently graph 2.27 below indicates the comparison & trend of five years dropout. As shown here it has increased from 12.3 % in 2002 EFY to 15.9 % in 2006 EFY. The trend of Grade 1 dropout on graph 2.28 also shows the slight increment from 22% in 2002 EFY to 22.8% in 2006 EFY. As the data indicates, instead of showing progress the trend of dropout was increased in the reverse way from year to year, so that it needs particular attention before affecting the entire system.

Graph 2.27. Five Years Trend of Primary Education Dropout Rates

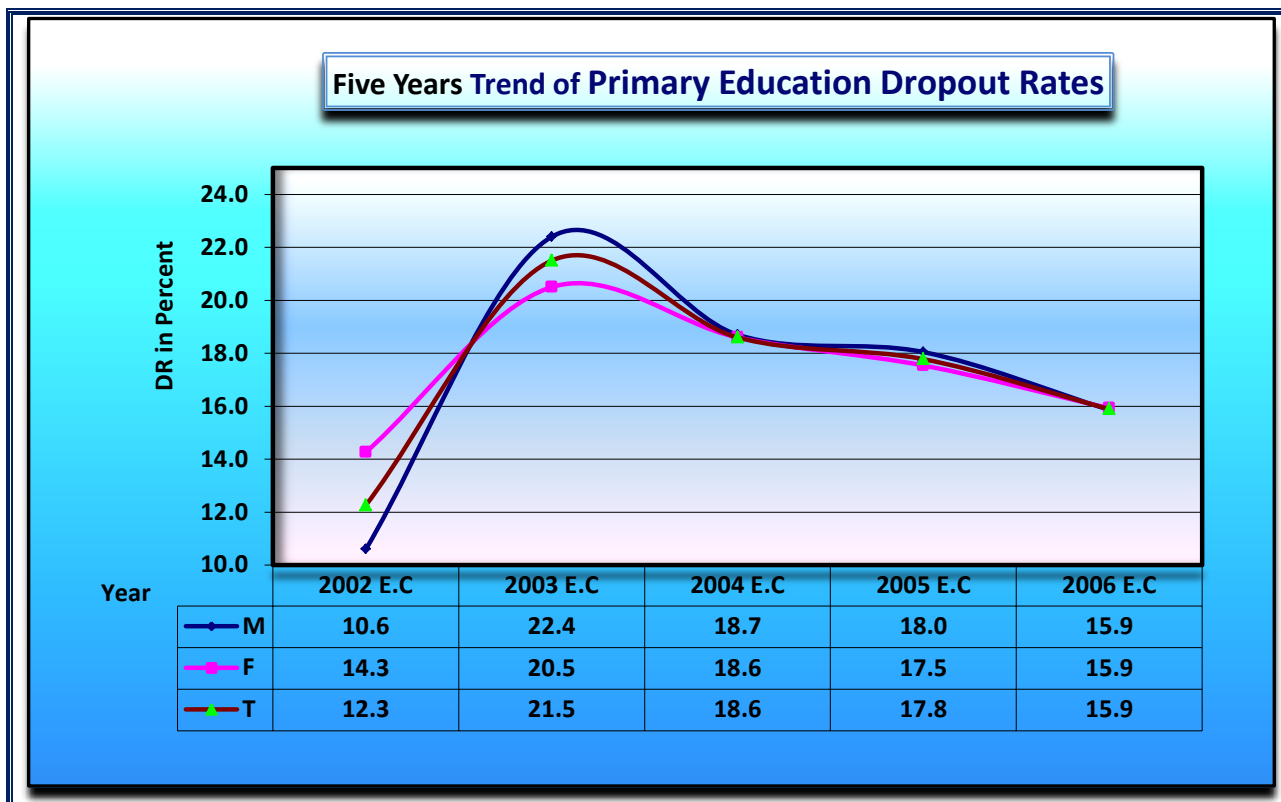

Graph 2.28. Five Years Trend of Grade 1 Students Dropout Rates

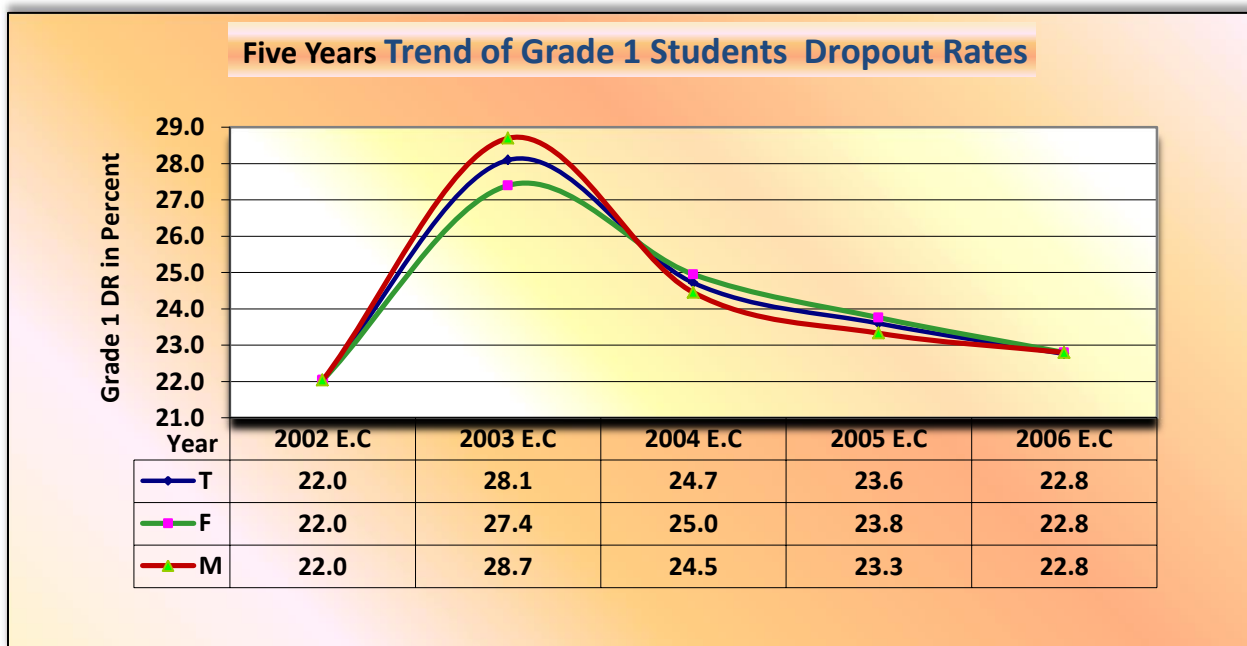

Table 2.59. Primary Dropout rate by Zone

Primary Dropout rate by Zone in 2006 EC (2013/14 G.C.)																									
ZONE	Grade 1		Grade 2		Grade 3		Grade 4		(1-4)			Grade 5		Grade 6		Grade 7		Grade 8		(5-8)			(1-8)		
	M	F	M	F	M	F	M	F	M	F	T	M	F	M	F	M	F	M	F	M	F	T	M	F	T
Arsi	22.4	20.5	15.4	14.5	13.2	12.8	13.0	12.9	17.1	16.0	16.6	15.3	13.3	11.0	9.5	13.6	13.3	15.3	17.7	18.4	17.6	18.1	16.2	15.2	15.7
Arsi West	27.3	26.0	16.1	14.8	11.1	12.1	12.1	10.3	19.4	18.2	18.8	14.8	12.7	12.0	10.8	13.0	15.3	22.9	26.1	19.8	19.3	19.6	18.2	17.4	17.8
Bale	18.6	22.2	17.2	18.0	19.2	19.8	20.7	19.3	18.8	20.0	19.3	19.6	17.1	21.1	16.1	21.4	19.4	23.8	24.2	22.5	20.1	21.4	19.4	19.6	19.5
Borena	35.9	36.1	17.7	21.7	13.6	20.2	15.6	22.2	24.7	27.7	26.1	18.6	24.2	8.0	13.8	8.1	12.7	1.3	8.5	14.0	21.9	17.5	21.1	25.1	22.9
Oromia S/Z/S/Finfine	17.1	16.1	10.7	10.5	8.0	9.0	12.2	12.4	12.5	12.4	12.4	11.9	8.5	10.3	9.7	10.2	9.0	25.6	21.6	17.6	15.3	16.6	12.8	12.0	12.4
Guji	32.0	37.9	17.1	24.4	14.3	20.3	12.3	17.9	22.6	29.3	25.4	16.3	23.1	6.8	17.5	13.2	19.7	12.1	24.6	15.4	26.0	19.4	20.3	27.7	23.3
Hararge West	31.0	34.2	21.8	23.2	21.9	24.0	28.3	33.6	26.6	29.5	27.9	27.5	28.6	23.7	25.0	28.0	23.1	29.5	25.7	33.9	34.3	34.0	26.6	28.9	27.6
Hararge East	19.2	22.4	14.4	17.0	13.4	16.2	15.5	19.4	16.2	19.3	17.6	18.9	21.3	16.4	18.4	21.8	22.8	28.6	28.9	30.6	33.6	31.7	17.1	19.7	18.2
Horo Gudru Welega	20.3	19.2	10.7	10.3	7.6	4.6	5.4	5.8	12.1	11.0	11.6	7.3	5.7	1.0	1.8	6.4	8.4	1.0	2.1	6.9	8.6	7.8	8.9	8.5	8.7
Illu Aba Bora	21.8	20.1	13.0	12.2	12.4	10.5	12.4	13.7	15.8	14.8	15.3	16.7	14.0	11.2	11.5	14.2	13.5	11.0	14.0	19.3	19.3	19.3	15.2	14.3	14.8
Jima	11.3	9.6	10.5	8.2	9.9	8.1	12.6	11.9	11.0	9.4	10.2	15.2	13.4	12.7	12.0	13.7	12.7	27.4	33.2	20.0	19.1	19.5	12.3	11.2	11.8
Kelem Welega	24.8	23.7	17.3	16.0	13.6	13.0	14.0	16.4	18.4	17.9	18.2	14.3	15.2	9.4	9.5	13.6	13.4	19.4	20.2	16.0	18.1	17.0	16.9	16.6	16.8
Shoa East	20.2	16.6	11.7	10.9	10.2	9.3	12.6	11.5	14.5	12.6	13.6	12.3	10.0	9.5	10.4	10.2	12.5	20.9	20.9	16.5	16.1	16.3	14.0	12.7	13.3
Shoa North	12.2	9.9	11.6	11.2	10.7	11.5	15.3	16.7	12.4	12.1	12.3	18.3	20.1	13.6	16.3	14.0	14.8	10.2	11.4	21.8	22.8	22.3	13.2	13.7	13.4
Shoa South West	27.7	28.8	18.8	18.1	13.4	13.6	15.8	13.8	20.9	21.0	21.0	17.8	17.4	11.1	8.7	17.0	15.5	12.6	14.8	21.8	20.9	21.4	19.2	19.1	19.2
Shoa West	27.1	24.7	12.8	12.7	11.6	11.3	9.3	10.2	17.5	16.5	17.0	12.7	11.8	5.8	7.0	11.7	13.0	9.3	11.0	14.6	15.8	15.1	15.1	14.6	14.9
Wellega East	22.8	21.0	11.6	10.6	8.4	8.5	9.2	11.1	14.4	13.8	14.1	12.4	10.8	7.3	7.5	8.9	10.7	7.5	12.5	12.1	13.6	12.8	12.7	12.5	12.6
Wellega West	16.7	16.6	11.6	11.7	10.4	9.5	10.2	11.3	12.7	12.6	12.7	11.1	11.5	7.0	7.0	9.5	12.2	0.4	5.5	10.4	13.1	11.7	10.7	11.4	11.0
Adama /Town/	8.3	13.8	2.2	3.3	0.9	3.0	3.7	0.9	3.8	5.3	4.5	1.0	0.0	1.0	0.4	0.4	4.2	7.9	8.6	2.6	3.3	2.9	3.2	4.3	3.7
Asela /Town/	16.8	16.1	2.9	5.4	0.9	4.9	1.1	0.2	5.4	6.7	6.0	1.4	3.6	4.4	3.4	3.8	7.9	9.2	8.6	4.7	5.9	5.3	5.1	6.3	5.7
Bishoftu/Town/	11.6	12.0	4.9	6.9	2.1	2.6	2.8	2.9	5.3	6.1	5.7	1.4	0.5	4.4	1.0	3.4	3.8	7.7	7.2	4.2	3.1	3.7	4.8	4.6	4.7
Burayu/Town	16.8	18.7	11.1	11.3	13.5	8.5	13.1	13.0	13.6	12.9	13.2	10.0	10.6	7.1	8.8	7.0	21.6	2.1	2.3	6.5	10.8	8.7	10.1	11.8	11.0
Dukem/Town	12.2	21.1	16.6	10.9	0.0	5.3	8.2	13.2	9.3	12.6	10.9	13.6	17.7	8.3	3.4	6.6	18.4	3.8	2.2	8.1	10.4	9.3	8.7	11.5	10.1
Gelan/Town	19.9	21.3	7.0	19.4	5.1	0.7	7.6	7.9	9.9	12.3	11.1	11.7	2.4	3.2	1.8	11.6	10.3	5.3	6.7	7.9	5.3	6.6	8.9	8.8	8.9
Jima /Town/	11.9	14.1	11.1	8.5	7.8	10.7	5.8	10.2	9.1	10.9	10.0	11.9	12.6	2.2	0.5	10.7	14.8	5.6	7.3	7.6	8.8	8.2	8.4	9.8	9.1
L/Tafo /L/Dhadhi/Town	24.7	24.8	6.6	9.2	0.9	6.5	0.9	6.1	8.3	11.6	10.0	20.5	8.7	2.0	9.8	4.9	20.5	9.8	7.3	9.3	11.6	10.4	8.8	11.6	10.2
Nekemte /Town/	12.7	10.4	6.6	9.1	2.5	5.4	3.9	1.2	6.4	6.5	6.5	3.9	5.1	1.1	2.4	6.7	5.8	8.0	6.5	4.9	4.9	4.9	5.7	5.7	5.7
Sebeta/Town	15.8	19.7	5.6	1.8	0.3	0.2	5.8	5.3	6.9	6.8	6.8	0.3	11.1	1.7	0.5	11.9	15.0	9.9	9.6	6.0	9.0	7.5	6.4	7.9	7.2
Shashemene /Town/	16.8	18.1	4.8	0.3	0.8	0.7	8.4	5.8	7.7	6.2	7.0	10.0	8.6	4.2	3.4	3.0	4.4	7.5	6.2	6.2	5.6	5.9	6.9	5.9	6.4
Sululta/Town	23.7	27.3	13.6	15.9	16.8	11.6	7.8	18.5	15.5	18.3	16.9	11.1	4.9	11.8	16.9	18.8	24.0	9.6	4.6	12.8	12.6	12.7	14.1	15.5	14.8
Oromia Total	22.8	22.8	14.4	14.5	12.7	12.8	13.7	14.4	17.0	17.1	17.0	15.5	14.5	10.7	10.6	13.1	13.0	12.2	13.7	17.8	17.8	17.8	15.9	15.9	15.9

2.9.4 Transition Rate (TR)

Transition Rate is new entrants to the first grade of primary second cycle (5th grade) or the beginning of secondary first cycle (9th grade) in a given year, expressed as a percentage of the number of pupils enrolled in the final grade of primary first cycle or primary second cycle education in the previous year respectively. Data required for calculating is new entrants in first grade of primary second cycle or first grade of secondary first cycle for a given Year **T**, *and* total enrolment in final grade of primary first cycle or primary second cycle for Year **(T-1)**. For example, if the increment of transition rate of primary students to secondary is raised, in the same way the proportion of pupils from primary education who reaches secondary education also elevated up. Method of calculation for **TR** is the following;

$$\text{TR to 4}^{\text{th}} = \frac{\text{New entrants in 5 th for Year T}}{\text{Enrolment of 4 th for Year T - 1}} \times 100$$

$$\text{TR to 8}^{\text{th}} = \frac{\text{New entrants in 9th for Year T}}{\text{Enrolment of 8th for Year T - 1}} \times 100$$

Table 2.60. Primary First cycle Transition Rate

Primary First cycle Transition Rate in 2006-2007 E.C (2013/14-2014/15 G.C.)												
ZONE	Enrolment Grade 4 th 2006 EFY			Enrolment Grade 5 th 2007 EFY			Repeaters Grade 5 th 2005-2007 EFY			Transition Rate		
	M	F	T	M	F	T	M	F	T	M	F	T
Arsi	37593	35227	72820	33001	30639	63640	2376	1865	4241	81.5	81.7	81.6
Arsi West	21063	19469	40532	19160	17643	36803	1506	986	2492	83.8	85.6	84.7
Bale	23451	18334	41785	18905	14757	33662	797	420	1217	77.2	78.2	77.6
Borena	11396	9351	20747	9961	7432	17393	752	662	1414	80.8	72.4	77.0
Oromia S/Z/S/Finfine	8047	7031	15078	7066	6099	13165	485	440	925	81.8	80.5	81.2
Guji	19097	12411	31508	17447	10143	27590	1660	926	2586	82.7	74.3	79.4
Hararge West	29125	21346	50471	21120	14083	35203	1779	1301	3080	66.4	59.9	63.6
Hararge East	50409	38865	89274	41814	29913	71727	4561	3447	8008	73.9	68.1	71.4
Horo Gudru Welega	8659	8682	17341	8328	8259	16587	485	442	927	90.6	90.0	90.3
Illu Aba Bora	21125	19398	40523	19118	16965	36083	1831	1508	3339	81.8	79.7	80.8
Jima	53178	51865	105043	46940	45758	92698	2821	2260	5081	83.0	83.9	83.4
Kelem Welega	12863	11994	24857	11552	10218	21770	1123	916	2039	81.1	77.6	79.4
Shoa East	15242	14993	30235	13661	13403	27064	835	626	1461	84.1	85.2	84.7
Shoa North	20005	18160	38165	16698	14666	31364	1771	1356	3127	74.6	73.3	74.0
Shoa South West	12177	10338	22515	10199	8736	18935	959	705	1664	75.9	77.7	76.7
Shoa West	26659	25598	52257	24784	23258	48042	2079	1693	3772	85.2	84.2	84.7
Wellega East	16640	16259	32899	15494	14475	29969	1151	910	2061	86.2	83.4	84.8
Wellega West	22142	21195	43337	20237	18814	39051	1437	1264	2701	84.9	82.8	83.9
Adama /Town/	3425	3603	7028	3513	3708	7221	62	51	113	100.0	100.0	100.0
Asela /Town/	826	852	1678	917	925	1842	34	29	63	100.0	100.0	100.0
Bishoftu/Town/	1629	1771	3400	1611	1843	3454	60	44	104	95.2	100.0	98.5
Burayu/Town	980	1055	2035	910	1053	1963	42	32	74	88.6	96.8	92.8
Dukem/Town	352	430	782	380	485	865	25	33	58	100.0	100.0	100.0
Gelan/Town	148	133	281	137	136	273	7	4	11	87.8	99.2	93.2
Jima /Town/	1788	2095	3883	1871	2043	3914	89	69	158	99.7	94.2	96.7
L/Tafo /L/Dhadhi/Tow	265	253	518	250	275	525	18	11	29	87.5	100.0	95.8
Nekemte /Town/	972	1099	2071	1100	1231	2331	30	41	71	100.0	100.0	100.0
Sebeta/Town	1388	1539	2927	1420	1540	2960	70	47	117	97.3	97.0	97.1
Shashemene /Town/	1897	1961	3858	1938	2007	3945	50	47	97	99.5	99.9	99.7
Sululta/Town	505	523	1028	499	494	993	31	21	52	92.7	90.4	91.5
Oromia Total	385321	345649	798876	370031	321001	691032	28926	22156	51082	88.5	86.5	80.1

Table 2.61. Primary Second cycle Transition Rate

Primary Second cycle Transition Rate in 2006-2007 E.C (2013/14-2014/15 G.C.)												
ZONE	Enrolment Grade 8th 2006 EFY			Enrolment Grade 9th 2007 EFY			Repeaters Grade 9th 2006-2007 EFY			Transition Rate		
	M	F	T	M	F	T	M	F	T	M	F	T
Arsi	16406	12954	29360	16046	11859	27905	2502	1394	3896	82.6	80.8	81.8
Arsi West	11254	9085	20339	9706	7163	16869	1468	695	2163	73.2	71.2	72.3
Bale	7393	6227	13620	6210	5017	11227	540	273	813	76.7	76.2	76.5
Borena	4547	3396	7943	4893	3224	8117	427	250	677	98.2	87.6	93.7
Oromia S/Z/S/Finfine	3875	2863	6738	3292	2531	5823	483	352	835	72.5	76.1	74.0
Guji	6957	4195	11152	7304	3821	11125	1233	760	1993	87.3	73.0	81.9
Hararge West	7086	4455	11541	5867	3629	9496	1285	567	1852	64.7	68.7	66.2
Hararge East	12643	6801	19444	10231	5179	15410	2005	745	2750	65.1	65.2	65.1
Horo Gudru Welega	6016	5768	11784	6917	6396	13313	802	684	1486	100.0	99.0	100.0
Illu Aba Bora	8582	8023	16605	8833	7899	16732	1451	1345	2796	86.0	81.7	83.9
Jima	12605	13905	26510	10066	9900	19966	1225	922	2147	70.1	64.6	67.2
Kelem Welega	6762	6185	12947	7721	6567	14288	1604	1367	2971	90.5	84.1	87.4
Shoa East	8296	8009	16305	7313	6960	14273	1022	842	1864	75.8	76.4	76.1
Shoa North	6833	6110	12943	6624	5734	12358	657	435	1092	87.3	86.7	87.0
Shoa South West	5969	4905	10874	6151	4940	11091	1174	994	2168	83.4	80.4	82.1
Shoa West	15263	13455	28718	15781	13121	28902	2262	1389	3651	88.6	87.2	87.9
Wellega East	9664	9359	19023	9956	8782	18738	961	650	1611	93.1	86.9	90.0
Wellega West	13269	12561	25830	14986	13304	28290	1476	1240	2716	100.0	96.0	99.0
Adama /Town/	3165	3573	6738	3967	4606	8573	160	118	278	100.0	100.0	100.0
Asela /Town/	969	983	1952	1907	1860	3767	233	149	382	100.0	100.0	100.0
Bishoftu/Town/	1477	1712	3189	2036	2276	4312	251	338	589	100.0	100.0	100.0
Burayu/Town	616	690	1306	561	655	1216	24	33	57	87.2	90.1	88.7
Dukem/Town	261	291	552	454	429	883	20	10	30	100.0	100.0	100.0
Gelan/Town	91	93	184	119	119	238	30	14	44	100.0	100.0	100.0
Jima /Town/	1333	1447	2780	1884	2000	3884	137	131	268	100.0	100.0	100.0
L/Tafo /L/Dhadhi/Tov	181	120	301	229	206	435	15	13	28	100.0	100.0	100.0
Nekemte /Town/	1059	1151	2210	2074	2133	4207	115	59	174	100.0	100.0	100.0
Sebeta/Town	1059	1103	2162	1301	1354	2655	106	106	212	100.0	100.0	100.0
Shashemene /Town/	1671	1649	3320	2570	2284	4854	233	212	445	100.0	100.0	100.0
Sululta/Town	248	215	463	277	254	531	7	8	15	100.0	100.0	100.0
Oromia Total	175550	151283	326833	175276	144202	319478	23908	16095	40003	86.2	84.7	85.5

Graph 2.30. Five Years Trend of Transition Rate in Primary Education

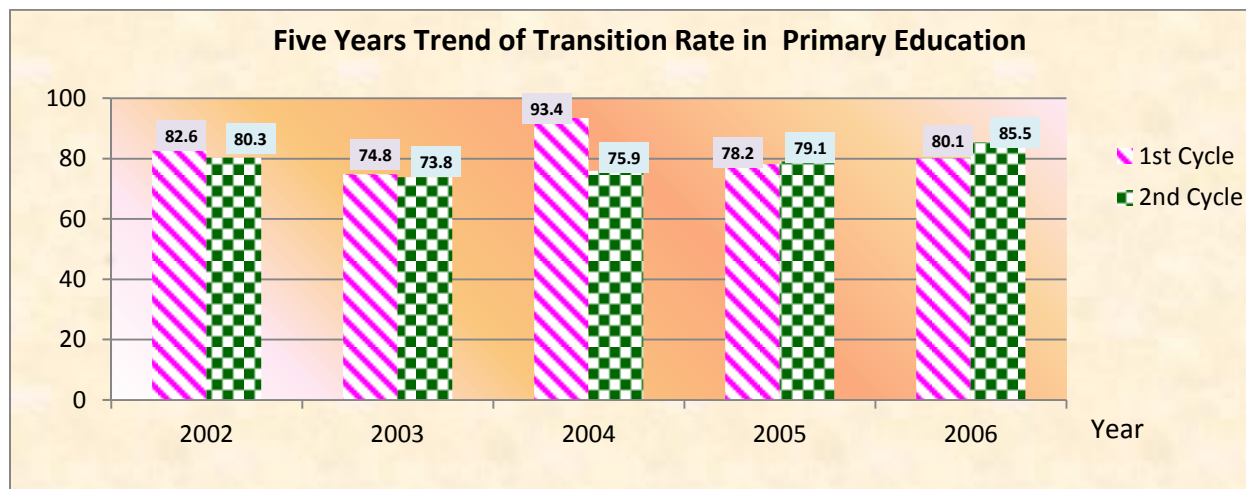

2.9.5. Primary Completion Rate

Primary Completion Rate is highly dependent on the accuracy of the single age population for both points of measurement (for Grade 8th, age 14 and for Grade 5th age 11) Table 2.62 below shows the Completion Rates for both Grade 5th and Grade 8th.

A high primary completion rate indicates a high degree of coverage, whether the pupils belong to the population of official/typical graduation age (14 years) or not. A school is classified as incomplete when it does not offer all the grades of a given cycle. In such cases the risk of dropout is high, especially if no alternative school nearby offers the missing grades.

Definition: Total number of candidates who registered for grade 8th living examination regardless of age, expressed as percentage of the total population aged 14 years.

The Primary Completion Rate is internationally an established measure of the outcomes of an education system and calculated with the following formula, Where

“New entrant in last Grade”= (Total pupils in last Grade – repeaters in last grade)

$$\text{Completion Rate} = \frac{\text{New entrant in last Grade}}{\text{Population of official age in last grade}}$$

Relating to the complete primary education completion rate of our Region, among the regional administrative towns; Dukem, Shashemene and Adama towns registered 100%, 96.2% and 86.6% respectively. The least performing Zones of primary completion rate include Hararge West (18.8%), Hararge East (23.4%) and Guji (27.9%).

Table 2.62. Grade 5th Completion Rate by Zone

Grade 5th Completion Rate by Zone in 2006-2007 EC (2014-2015 G.C.)															
ZONE	First Cycle Primary Completion Rate														
	Enrolment Grade 5th			Repeaters Grade 5th			New Interant			11 Years age Children by Zone			Primary First Cycle		
	M	F	T	M	F	T	M	F	T	M	F	T	M	F	T
Arsi	33001	30639	63640	2376	1865	4241	30625	28774	59399	44413	43242	87655	69.0	66.5	67.8
Arsi West	19160	17643	36803	1506	986	2492	17654	16657	34311	33140	32573	65713	53.3	51.1	52.2
Bale	18905	14757	33662	797	420	1217	18108	14337	32445	24587	23270	47857	73.6	61.6	67.8
Borena	9961	7432	17393	752	662	1414	9209	6770	15979	16775	16223	32998	54.9	41.7	48.4
Oromia S/Z/S/Finfine	7066	6099	13165	485	440	925	6581	5659	12240	7764	7359	15123	84.8	76.9	80.9
Guji	17447	10143	27590	1660	926	2586	15787	9217	25004	24807	24132	48939	63.6	38.2	51.1
Hararge West	21120	14083	35203	1779	1301	3080	19341	12782	32123	31983	30074	62057	60.5	42.5	51.8
Hararge East	41814	29913	71727	4561	3447	8008	37253	26466	63719	45116	43235	88351	82.6	61.2	72.1
Horo Gudru Welega	8328	8259	16587	485	442	927	7843	7817	15660	9747	9680	19427	80.5	80.8	80.6
Illu Aba Bora	19118	16965	36083	1831	1508	3339	17287	15457	32744	20816	20666	41482	83.0	74.8	78.9
Jima	46940	45758	92698	2821	2260	5081	44119	43498	87617	39673	38833	78506	100.0	100.0	100.0
Kelem Welega	11552	10218	21770	1123	916	2039	10429	9302	19731	13198	13285	26483	79.0	70.0	74.5
Shoa East	13661	13403	27064	835	626	1461	12826	12777	25603	19178	18260	37438	66.9	70.0	68.4
Shoa North	16698	14666	31364	1771	1356	3127	14927	13310	28237	19275	18723	37998	77.4	71.1	74.3
Shoa South West	10199	8736	18935	959	705	1664	9240	8031	17271	15175	14551	29726	60.9	55.2	58.1
Shoa West	24784	23258	48042	2079	1693	3772	22705	21565	44270	33107	32235	65342	68.6	66.9	67.8
Wellega East	15494	14475	29969	1151	910	2061	14343	13565	27908	18847	18957	37804	76.1	71.6	73.8
Wellega West	20237	18814	39051	1437	1264	2701	18800	17550	36350	22399	22746	45145	83.9	77.2	80.5
Adama /Town/	3513	3708	7221	62	51	113	3451	3657	7108	3721	4087	7808	92.7	89.5	91.0
Asela /Town/	917	925	1842	34	29	63	883	896	1779	1196	1242	2438	73.8	72.1	73.0
Bishoftu/Town/	1611	1843	3454	60	44	104	1551	1799	3350	2063	2289	4352	75.2	78.6	77.0
Burayu/Town	910	1053	1963	42	32	74	868	1021	1889	951	1084	2035	91.3	94.2	92.8
Dukem/Town	380	485	865	25	33	58	355	452	807	240	270	510	100.0	100.0	100.0
Gelan/Town	137	136	273	7	4	11	130	132	262	140	156	296	92.9	84.6	88.5
Jima /Town/	1871	2043	3914	89	69	158	1782	1974	3756	1895	2111	4006	94.0	93.5	93.8
L/Tafo /L/Dhadhi/Town	250	275	525	18	11	29	232	264	496	326	320	646	71.2	82.5	76.8
Nekemte /Town/	1100	1231	2331	30	41	71	1070	1190	2260	1344	1377	2721	79.6	86.4	83.1
Sebeta/Town	1420	1540	2960	70	47	117	1350	1493	2843	1395	1441	2836	100.0	100.0	100.0
Shashemene /Town/	1938	2007	3945	50	47	97	1888	1960	3848	2156	2060	4216	87.6	95.1	91.3
Sululta/Town	499	494	993	31	21	52	468	473	941	517	510	1027	90.5	92.7	91.6
Oromia Total	370,031	321,001	691,032	28,926	22,156	51,082	341,105	298,845	639,950	443,732	433,046	876,778	76.9	69.0	73.0

Table 2.63. Primary Education Completion Rate by Zone

Primary Education Completion Rate by Zone in 2006-2007 EC (2014-2015G.C.)															
ZONE	Second Cycle Primary Completion Rate														
	Enrolment Grade 8th			Repeaters Grade 8th			New Interant			14 Years age Children by Zone			Primary Completion Rate		
	M	F	T	M	F	T	M	F	T	M	F	T	M	F	T
Arsi	17737	14952	32689	917	517	1434	16820	14435	31255	39767	38911	78678	42.3	37.1	39.7
Arsi West	11664	9656	21320	746	435	1181	10918	9221	20139	28632	28500	57132	38.1	32.4	35.2
Bale	8015	6582	14597	220	89	309	7795	6493	14288	21954	20786	42740	35.5	31.2	33.4
Borena	5461	3884	9345	317	206	523	5144	3678	8822	14742	14286	29028	34.9	25.7	30.4
Oromia S/Z/S/Finfine	4893	3766	8659	149	107	256	4744	3659	8403	7325	6906	14231	64.8	53.0	59.0
Guji	8347	4411	12758	607	236	843	7740	4175	11915	21576	21147	42723	35.9	19.7	27.9
Hararge West	6889	4419	11308	640	327	967	6249	4092	10341	28317	26618	54935	22.1	15.4	18.8
Hararge East	12850	6982	19832	1129	537	1666	11721	6445	18166	39549	38018	77567	29.6	17.0	23.4
Horo Gudru Welega	6388	6093	12481	104	93	197	6284	6000	12284	9003	8964	17967	69.8	66.9	68.4
Illu Aba Bora	9699	8989	18688	773	662	1435	8926	8327	17253	18791	18813	37604	47.5	44.3	45.9
Jima	17696	19732	37428	725	590	1315	16971	19142	36113	35097	34487	69584	48.4	55.5	51.9
Kelem Welega	7193	6431	13624	464	373	837	6729	6058	12787	12119	12349	24468	55.5	49.1	52.3
Shoa East	9155	8829	17984	494	373	867	8661	8456	17117	17850	16964	34814	48.5	49.8	49.2
Shoa North	9430	8354	17784	327	232	559	9103	8122	17225	18005	17505	35510	50.6	46.4	48.5
Shoa South West	6005	5067	11072	450	343	793	5555	4724	10279	13845	13230	27075	40.1	35.7	38.0
Shoa West	16422	14606	31028	881	508	1389	15541	14098	29639	30065	29308	59373	51.7	48.1	49.9
Wellega East	9974	9753	19727	322	253	575	9652	9500	19152	17141	17455	34596	56.3	54.4	55.4
Wellega West	14185	13564	27749	480	309	789	13705	13255	26960	20615	21235	41850	66.5	62.4	64.4
Adama /Town/	3252	3698	6950	93	87	180	3159	3611	6770	3707	4115	7822	85.2	87.8	86.6
Asela /Town/	1016	1121	2137	32	25	57	984	1096	2080	1289	1328	2617	76.3	82.5	79.5
Bishoftu/Town/	1564	2002	3566	28	46	74	1536	1956	3492	2066	2333	4399	74.3	83.8	79.4
Burayu/Town	708	740	1448	39	23	62	669	717	1386	935	1093	2028	71.6	65.6	68.3
Dukem/Town	311	367	678	14	10	24	297	357	654	253	275	528	100.0	100.0	100.0
Gelan/Town	97	79	176	18	3	21	79	76	155	139	159	298	56.8	47.8	52.0
Jima /Town/	1443	1659	3102	39	18	57	1404	1641	3045	1997	2218	4215	70.3	74.0	72.2
L/Tafo /L/Dhadhi/Town	181	209	390	9	8	17	172	201	373	305	300	605	56.4	67.0	61.7
Nekemte /Town/	1136	1258	2394	17	6	23	1119	1252	2371	1432	1459	2891	78.1	85.8	82.0
Sebeta/Town	1149	1269	2418	85	59	144	1064	1210	2274	1376	1433	2809	77.3	84.4	81.0
Shashemene /Town/	1865	1895	3760	85	74	159	1780	1821	3601	1905	1840	3745	93.4	99.0	96.2
Sululta/Town	355	260	615	5	2	7	350	258	608	493	483	976	71.0	53.4	62.3
Oromia Total	195080	170627	365707	10209	6551	16760	184871	164076	348947	398979	391332	790311	46.3	41.9	44.2

Table 2.64. Number of Repeaters in Primary Education

Number of Repeaters in Primary Education, 2007 EC (2014/15 GC)																									
ZONE	G 1		G2		G3		G4		(1-4)			G5		G6		G7		G8		(5-8)			(1-8)		
	M	F	M	F	M	F	M	F	M	F	T	M	F	M	F	M	F	M	F	M	F	T	M	F	T
Arsi	6114	5193	4027	3494	3037	2521	2918	2350	16096	13558	29654	2376	1865	1607	1140	1861	1267	917	517	6761	4789	11550	22857	18347	41204
Arsi west	5133	4198	2530	1989	1738	1396	1466	1105	10867	8688	19555	1506	986	1055	725	1161	753	746	435	4468	2899	7367	15335	11587	26922
Bale	1426	972	1118	756	1003	618	945	591	4492	2937	7429	797	420	494	232	450	181	220	89	1961	922	2883	6453	3859	10312
Borena	2199	1818	1396	1201	1008	854	767	640	5370	4513	9883	752	662	526	343	498	311	317	206	2093	1522	3615	7463	6035	13498
Fin/ Surround S/Zone	942	800	711	580	540	430	628	585	2821	2395	5216	485	440	305	190	320	197	149	107	1259	934	2193	4080	3329	7409
Guji	7413	5243	3836	2463	2504	1717	1854	1274	15607	10697	26304	1660	926	1052	564	992	473	607	236	4311	2199	6510	19918	12896	32814
Harage West	5969	4598	3352	2681	2340	1939	1996	1632	13657	10850	24507	1779	1301	1220	796	1043	763	640	327	4682	3187	7869	18339	14037	32376
Hararge East	15401	13287	9202	7983	7162	6338	6097	5257	37862	32865	70727	4561	3447	2816	1730	2438	1330	1129	537	10944	7044	17988	48806	39909	88715
Horo Guduru Wollega	1283	1213	803	777	580	584	534	489	3200	3063	6263	485	442	323	306	459	614	104	93	1371	1455	2826	4571	4518	9089
Illu Aba Bora	3857	3326	2902	2478	2214	1911	1916	1697	10889	9412	20301	1831	1508	1223	882	1155	995	773	662	4982	4047	9029	15871	13459	29330
Jimma	4171	3449	3215	2676	2692	2210	3178	2698	13256	11033	24289	2821	2260	1912	1592	1318	1069	725	590	6776	5511	12287	20032	16544	36576
Kellem Wollega	2016	1620	1648	1380	1312	1186	1353	1227	6329	5413	11742	1123	916	687	598	869	835	464	373	3143	2722	5865	9472	8135	17607
Shoa East	2393	2093	1471	1285	1058	933	861	673	5783	4984	10767	835	626	579	402	652	442	494	373	2560	1843	4403	8343	6827	15170
Shoa North	1468	1317	1090	884	912	754	2278	1975	5748	4930	10678	1771	1356	1119	804	985	772	327	232	4202	3164	7366	9950	8094	18044
Shoa South West	3948	3358	1971	1642	1419	1132	1228	1002	8566	7134	15700	959	705	639	471	769	600	450	343	2817	2119	4936	11383	9253	20636
Shoa West	7154	6378	3934	3410	2950	2583	2330	1871	16368	14242	30610	2079	1693	1465	1043	1890	1701	881	508	6315	4945	11260	22683	19187	41870
Wollega East	3683	2944	2169	1721	1486	1277	1341	1183	8679	7125	15804	1151	910	724	586	819	610	322	253	3016	2359	5375	11695	9484	21179
Wollega West	2995	2487	2509	2158	2046	1639	1806	1637	9356	7921	17277	1437	1264	1073	784	1366	1151	480	309	4356	3508	7864	13712	11429	25141
Adama/Town	38	39	39	38	52	43	37	29	166	149	315	62	51	108	33	82	63	93	87	345	234	579	511	383	894
Asella/Town	53	39	17	23	21	33	19	11	110	106	216	34	29	25	21	29	31	32	25	120	106	226	230	212	442
Bishoftu/Town	212	227	157	131	93	91	63	53	525	502	1027	60	44	57	34	79	72	28	46	224	196	420	749	698	1447
Burayu/Town	164	169	59	76	58	65	58	47	339	357	696	42	32	33	32	38	39	39	23	152	126	278	491	483	974
Dukem/Town	93	85	25	33	44	34	18	8	180	160	340	25	33	10	12	17	23	14	10	66	78	144	246	238	484
Gelan/Town	51	45	14	10	12	8	13	9	90	72	162	7	4	6	4	3	2	18	3	34	13	47	124	85	209
Jimma/Town	213	206	111	79	85	73	72	65	481	423	904	89	69	48	35	94	55	39	18	270	177	447	751	600	1351
Lege Tafo/Town	31	40	23	14	13	5	9	8	76	67	143	18	11	8	5	12	13	9	8	47	37	84	123	104	227
Nekemte/Town	79	69	92	74	57	43	33	27	261	213	474	30	41	20	32	39	74	17	6	106	153	259	367	366	733
Sebeta/Town	187	208	117	110	83	89	50	62	437	469	906	70	47	68	42	73	73	85	59	296	221	517	733	690	1423
Shashemene/Town	61	64	45	40	31	36	55	30	192	170	362	50	47	45	35	57	52	85	74	237	208	445	429	378	807
Sululta/Town	22	35	11	10	13	8	53	57	99	110	209	31	21	16	27	34	20	5	2	86	70	156	185	180	365
Oromia	78769	65520	48594	40196	36563	30550	33976	28292	197902	164558	362460	28926	22156	19263	13500	19602	14581	10209	6551	78000	56788	134788	275902	221346	497248

Table 2.65. Number of Readmitted Students in Primary Education

Number of Readmitted Students in Primary Education, 2007 EC (2014/15 GC)																									
ZONE	G 1		G2		G3		G4		(1-4)			G5		G6		G7		G8		(5-8)			(1-8)		
	M	F	M	F	M	F	M	F	M	F	T	M	F	M	F	M	F	M	F	T	M	F	T	M	F
Arsi	999	733	1173	738	967	587	935	485	4074	2543	6617	853	453	671	303	676	312	494	219	2694	1287	3981	6768	3830	10598
Arsi west	813	479	697	486	597	366	564	341	2671	1672	4343	614	301	503	240	448	232	360	161	1925	934	2859	4596	2606	7202
Bale	401	238	564	275	491	218	477	159	1933	890	2823	464	127	329	89	302	67	197	52	1292	335	1627	3225	1225	4450
Borena	284	196	319	231	336	175	290	157	1229	759	1988	357	131	343	100	275	88	193	72	1168	391	1559	2397	1150	3547
Fin/ Surround S/Zone	193	141	149	106	159	84	168	108	669	439	1108	143	83	103	65	81	36	37	12	364	196	560	1033	635	1668
Guji	1643	1127	1130	659	1003	451	1024	393	4800	2630	7430	902	307	799	258	744	215	603	147	3048	927	3975	7848	3557	11405
Harage West	1309	977	752	538	577	384	508	357	3146	2256	5402	459	234	383	201	319	122	217	82	1378	639	2017	4524	2895	7419
Harage East	1343	1089	936	679	739	533	673	422	3691	2723	6414	730	403	566	246	477	194	290	109	2063	952	3015	5754	3675	9429
Horo Guduru Wollega	194	165	253	176	187	146	170	87	804	574	1378	188	129	151	95	148	93	90	41	577	358	935	1381	932	2313
Illu Aba Bora	590	540	619	438	556	388	596	376	2361	1742	4103	699	419	495	286	595	331	390	159	2179	1195	3374	4540	2937	7477
Jimma	640	471	748	498	730	525	791	492	2909	1986	4895	799	525	537	336	482	251	448	211	2266	1323	3589	5175	3309	8484
Kellem Wollega	413	338	693	520	764	630	707	555	2577	2043	4620	717	498	615	381	591	357	454	243	2377	1479	3856	4954	3522	8476
Shoa East	546	455	472	346	442	259	363	217	1823	1277	3100	366	181	260	147	226	116	162	75	1014	519	1533	2837	1796	4633
Shoa North	351	247	290	198	229	146	268	162	1138	753	1891	258	152	241	124	231	125	133	82	863	483	1346	2001	1236	3237
Shoa South West	583	462	356	273	277	189	243	131	1459	1055	2514	209	122	145	93	184	88	148	56	686	359	1045	2145	1414	3559
Shoa West	1554	1213	1068	793	897	639	802	546	4321	3191	7512	864	447	665	329	758	350	543	210	2830	1336	4166	7151	4527	11678
Wollega East	777	562	584	422	577	403	564	391	2502	1778	4280	572	289	450	236	411	186	274	113	1707	824	2531	4209	2602	6811
Wollega West	414	323	687	426	683	421	733	418	2517	1588	4105	722	378	622	304	635	308	449	138	2428	1128	3556	4945	2716	7661
Adama/Town	16	19	12	21	8	11	19	13	55	64	119	15	20	21	13	17	19	17	23	70	75	145	125	139	264
Asella/Town	7	8	5	5	9	6	4	10	25	29	54	6	8	3	5	5	11	8	6	22	30	52	47	59	106
Bishoftu/Town	24	33	15	8	9	7	9	3	57	51	108	20	18	11	16	18	20	15	13	64	67	131	121	118	239
Burayu/Town	18	32	12	15	7	12	14	3	51	62	113	9	8	9	12	7	11	9	17	34	48	82	85	110	195
Dukem/Town	13	7	3	2	1	2	3	3	20	14	34	0	0	0	0	3	2	5	1	8	3	11	28	17	45
Gelan/Town	0	0	0	0	0	0	0	0	0	0	0	2	0	0	0	0	0	0	0	2	0	2	2	0	2
Jimma/Town	32	46	12	17	13	14	22	11	79	88	167	20	10	24	27	16	9	15	5	75	51	126	154	139	293
Lege Tafo/Town	15	22	9	6	3	1	5	6	32	35	67	9	6	5	2	5	7	3	6	22	21	43	54	56	110
Nekemte/Town	3	5	7	5	8	8	7	8	25	26	51	6	5	5	5	14	2	11	4	36	16	52	61	42	103
Sebeta/Town	53	45	19	12	9	10	5	9	86	76	162	8	1	7	15	7	11	7	8	29	35	64	115	111	226
Shashemene/Town	12	5	10	15	8	8	23	14	53	42	95	21	18	22	20	20	25	26	21	89	84	173	142	126	268
Sululta/Town	4	0	6	3	2	4	4	7	16	14	30	4	4	1	4	4	4	1	0	10	12	22	26	26	52
Oromia	13244	9978	11600	7911	10288	6627	9991	5884	45123	30400	75523	10036	5277	7986	3952	7699	3592	5599	2286	31320	15107	46427	76443	45507	121950

2.9.6 Primary Education Cohort Analysis

A *cohort* is defined as a group of persons who jointly experience a series of specific events over a period of time. Accordingly, we may define a pupil cohort as a group of pupils who join the first grade of a given cycle in the same school year, and subsequently experience the events of promotion, repetition, dropout or successful completion of the final grade, each in his/her own way.

There are three ways to analyze the internal efficiency of an education system by means of the cohort pupil flow method, depending on the type of data collected: (i) true cohort, (ii) apparent cohort, and (iii) reconstructed cohort. The ideal way to obtain a precise assessment of educational wastage is through the use of the *true cohort method*. This involves either a tracer (longitudinal) study to monitor the progress of a selected cohort of pupils through the education cycle, or through a retrospective study of school records in order to retrace the flows of pupils through the grades in past years.

The true cohort method is costly and time-consuming, and it requires good and reliable school-records with information on individual pupils. For this reason, this method is not yet widely used. In the absence of individualized pupil information, internal efficiency in education can be assessed by putting in to consideration the enrolment data by grade for at least two consecutive years using either the apparent or reconstructed cohort methods.

The apparent cohort method is applied when there is no data on repeaters. Then the enrolment in grade 1 in a particular year is compared with enrolment in the successive grades during successive years, and it is assumed that the decrease from each grade to the next corresponds to wastage. This method, the most commonly used so far, produces very approximate estimates of drop-out, and its main weakness is that it assumes that pupils are either promoted or drop-out of the school system. This method is quite appropriate for countries practicing automatic promotion from grade to grade.

A more pertinent and commonly used method is the reconstructed cohort method; we also used this method for this publication. Reconstructed cohort method is less dependent on the availability of detailed data over time. To apply this method, data on enrolment by grade for two

consecutive years, together with data on repeaters by grade from the first to second year, are sufficient to enable the estimation of three main flow-rates: promotion, repetition and dropout. Once obtained, these rates may be analyzed first of all by grade to study the patterns of repetition and drop-out. Then they can be used to reconstruct a pupil-cohort flow in order to derive other indicators of internal efficiency. This is illustrated as follows.

2.9.6.1 Flow Rates Using Data on Enrolment and Repeaters

The methodology of the reconstructed cohort flow model is based on the fundamental concept that for pupils enrolled in a given grade in a given year, there can be only three eventualities: (a) some of them will be promoted to the next higher grade in the next school year; (b) others will repeat the same grade in the next school year; and (c) the remaining pupils will drop-out of school in the course of the year.

Hypothetical Flow Diagram of the Cohort through Primary Education

Assumption of Cohort Analysis

The flow of a fictitious cohort of 1,000 pupils through the primary education cycle of our Region can be reconstructed below, based on three assumptions:

1. At any given grade, the same rates of repetition, promotion, and drop-out apply, regardless of whether a pupil has reached that grade directly or after one or more repetitions (hypothesis of homogenous behavior), it also assumes that no pupil skips a grade, i.e., there is no double promotion.
2. There will be no additional pupils (new entrants) in any of the subsequent years during the life time of the cohort, other than original cohort of 1,000 pupils; and no in-migration or out-migrations throughout the cohort years.
3. Pupils in a grade are, allowed to repeat only twice. However, in reality a pupil may repeat a grade more than twice. In this case, the assumption remains constant and allows only for the repeating of the grade twice.

In analyzing hypothetical flow diagram of reconstruction cohort method of our Regional Government primary education system one can analyze as follows. There was 1,700,671 pupils registered in grade 1 in 2006 EFY.

To reconstruct the history of 1,700,671 pupils entering grade 1, it is easier to express this starting cohort as an index of 1,000 pupils, and all operations are consequently translated in ‘per thousand’ terms. Thus, when applying each flow-rate for grade 1 to this fictitious cohort of 1,000 pupils (instead of the actual 1,700,671 pupils), one finds that 86 pupils repeated grade 1 (8.6 percent); 228 dropped-out (22.8 percent), and 686 were promoted to grade 2 (68.6 percent). Using the flow rates for grade 2 on the 686 pupils reaching grade 2, one can derive that 52 repeated grade 2 (5.2 percent); 99 dropped-out (9.9 percent) and 535 were promoted to grade 3 (5.35 percent) and so on. It may be noted that the first diagonal row in the diagram below (next page) is obtained by multiplying the successive promotion rates for successive grades and successive years. The repetition and dropout rates are then applied to obtain the second, the third and the fourth rows.

From this flow diagram, one can draw a number of interesting observations. For instance, out of the initial 1,000 pupils entering grade 1, only 138 graduated from the cycle without repeating any grade; 81 graduated with a one year delay, i.e. they repeated once; 27 graduated with two years delay, i.e. they repeated twice.

In addition, this flow diagram enables the computation of the main indicators of internal efficiency. For example, the figures in the boxes below the diagram give the number of pupils reaching a particular grade, thus enabling the calculation of the survival rates by grade. One can observe that 750 out of the 1,000 pupils in the cohort (or 75.0 per cent) reached grade 2. These figures can be easily derived from the upper part of the diagram, by summing the number of drop-outs from each grade and each year and subtracting that sum from the enrolment in the same grade. For grade 1 we obtain $228+20+2 = 250$ drop-outs, which when subtracted from 1,000 would give 750 survivals. Finally by summing the drop-outs from each grade ($250+117+86+82+75+43+47+35$) we find a total of 740 pupils who dropped out without completing primary education (as graduates). Thus, out of the initial pupil cohort of 1,000, only 246, or about 24.6 per cent, graduated from the primary cycle. The rest 14 students repeat at the last grade of the cohort.

Multiplying this number of graduates by the number of grades ($246 \times 8 = 1,968$) would give the ideal number of pupil-years required to produce the graduates. The ratio between the latter and

the actual number of pupil years used by the cohort, i.e. 4,741, gives the coefficient of efficiency ($1,968 \div 4,741 = 0.415$ or 41.5 percent). The years input per graduate (19.75 years) is obtained by dividing the total number of pupil-years spent by the cohort (4741) by the total number of graduates (240). The years input per graduate can then be compared to the ideal number required, which is simply the duration of the education cycle 8 years of the cohort.

Table 2.66. Flow Rate in Primary Education (Both Sex)

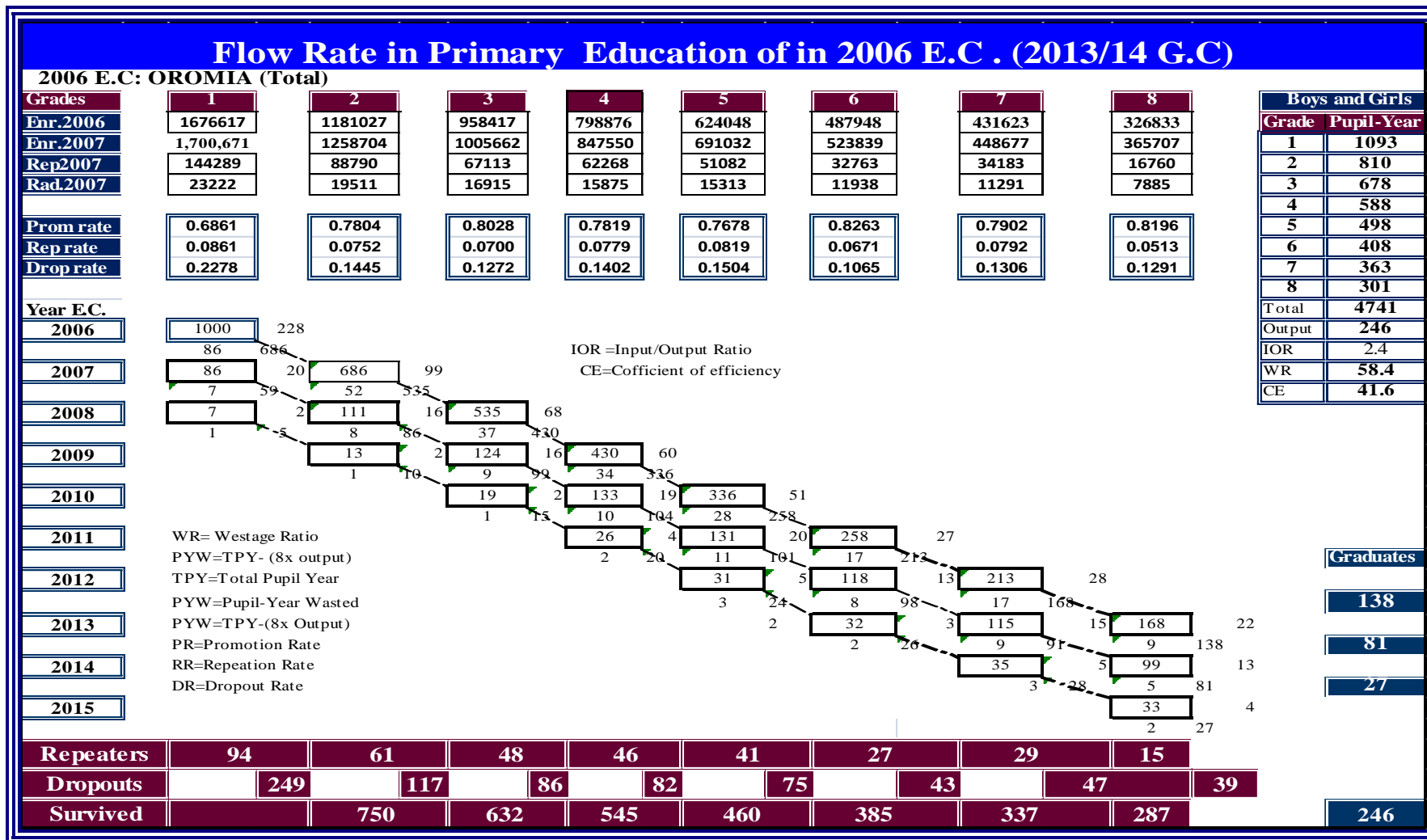

Table 2.67. Flow Rate in Primary Education (Male)

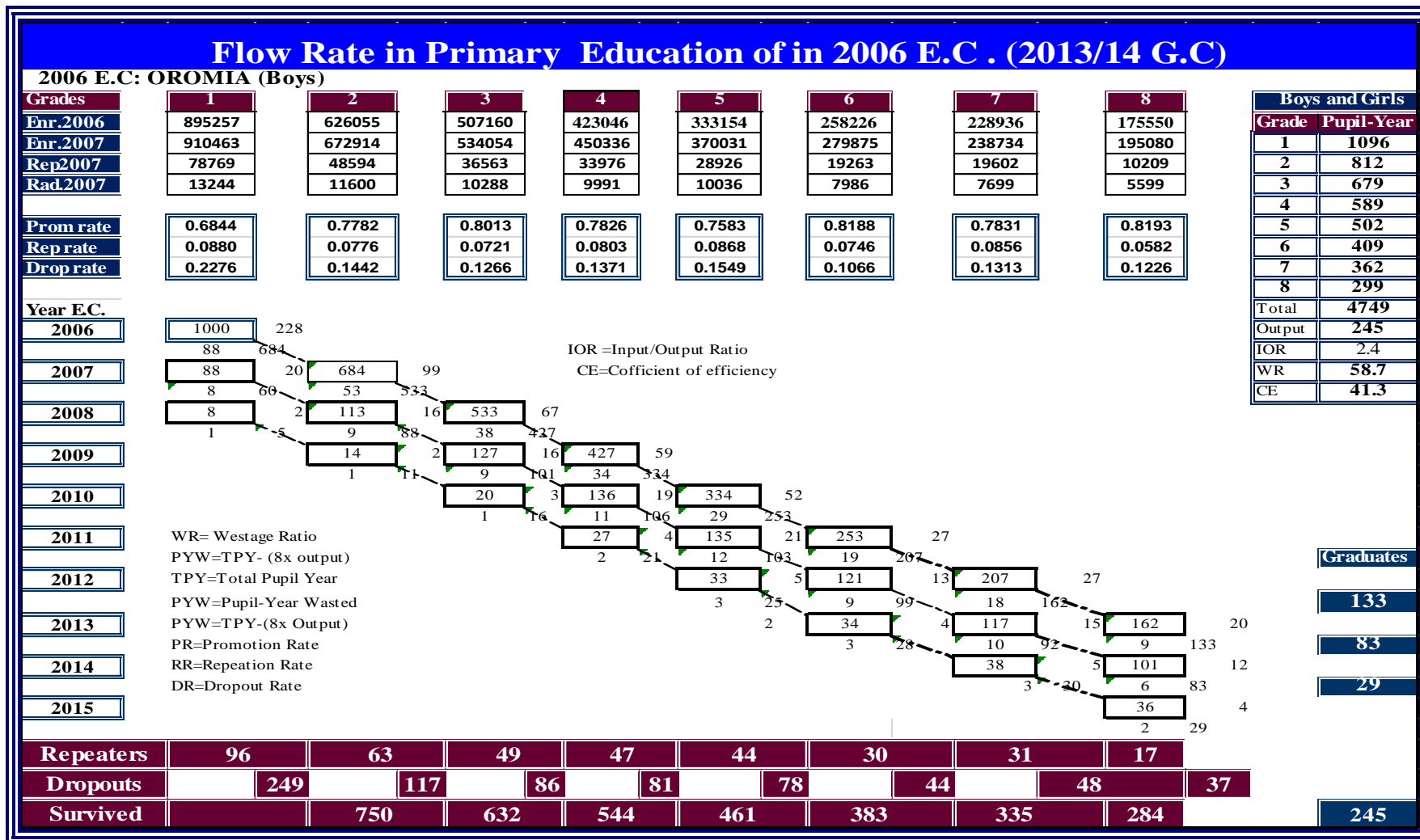
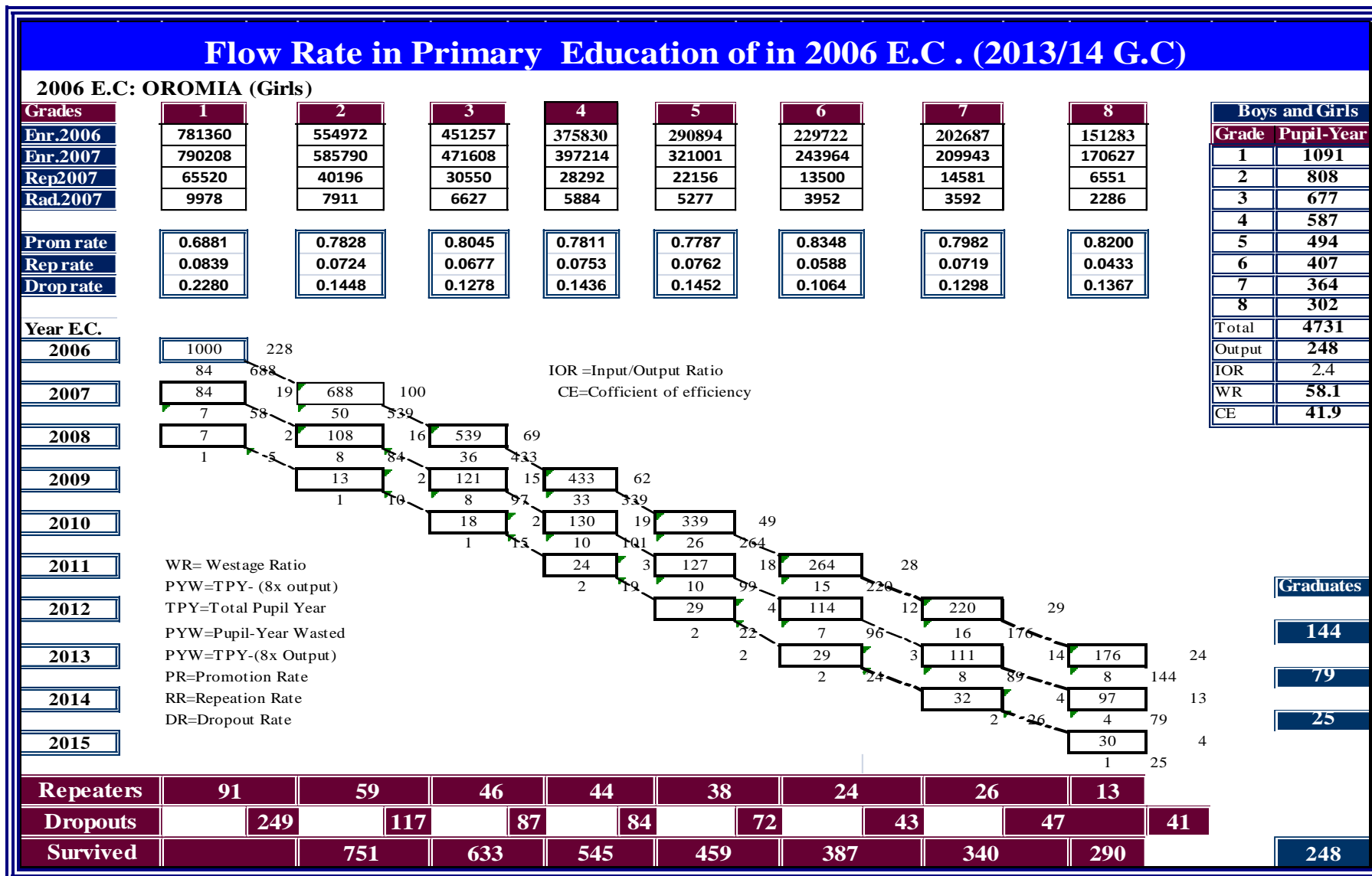

Table 2.68. Flow Rate in Primary Education (Female)



2.9.6.2. Internal Efficiency of the Cohort in Primary Education

I. Pupils Year by Grade of the Cohort

Table 2.69. Pupils Year by Grade of Cohort

Pupils Year by Grade of Cohort Analysis								
sex	Grade							
	1	2	3	4	5	6	7	8
M	1096	812	679	589	502	409	362	299
F	1091	808	677	587	494	407	364	302
average	1093	810	678	588	498	408	363	301

I. Indicators of Retentions by Grade of the Cohort

a. Survival Rate of the Cohort

The purpose of survival rate is to measure the holding power and internal efficiency of the education system. It illustrates the situation regarding retention of pupils from grade to grade in school, and conversely the magnitude of dropout by grade. Survival rate is the proportion of cohort pupils who reached the subsequent grade expressed as a percentage of pupils enrolled in the first grade of a given cycle in a given school year. It also used to measure the impact of repetition and dropout on internal efficiency. Survival by grade obtained by adding the number of pupils who eventually will promoted to the next higher grade. In each grade, some pupils promoted to the next grade without repeating a grade and others after repeating once or twice.

Table 2.70. Primary Education Cohort Analysis Survival Rate by Grade

Primary Education Cohort Analysis Survival Rate by Grade								
Sex	Grade							
	1	2	3	4	5	6	7	8
M	75.0	63.2	54.4	46.1	38.3	33.5	28.4	24.5
F	75.1	63.3	54.5	45.9	38.7	34.0	29.0	24.8
average	75.0	63.2	54.5	46.0	38.3	28.7	28.7	24.6

As the table 2.70 above shows among 1000 students enrolled in grade 1, only 75% (M=75%, F=75.1%) are survived in the cohort. The rest 25% (M=25%, F=24.9%) left the school before completing grade 1. Besides, only 46% (M= 46.1% and F= 45.9 %) students survived to complete first cycle primary.

From the 1000 pupils started the cohort, only 24.6% (M=24.5%, F= 24.8 %) will finally survive at grade 8th. This shows that 75.4% (M=75.5%, F=75.2%) of students left the system without completing primary education. So we can imagine how the issue needs serious attention from the

Table 2.71. Number of Pupils Survived in Each Grade of the Cohort

Number of Pupils Survived in Each Grade of the Cohort								
Sex	Grade							
	1	2	3	4	5	6	7	8
M	750	632	544	461	383	335	284	245
F	751	633	545	459	387	340	290	248
average	750	632	545	460	383	287	287	246

Graph 2.31. Survival by Grade of the Cohort

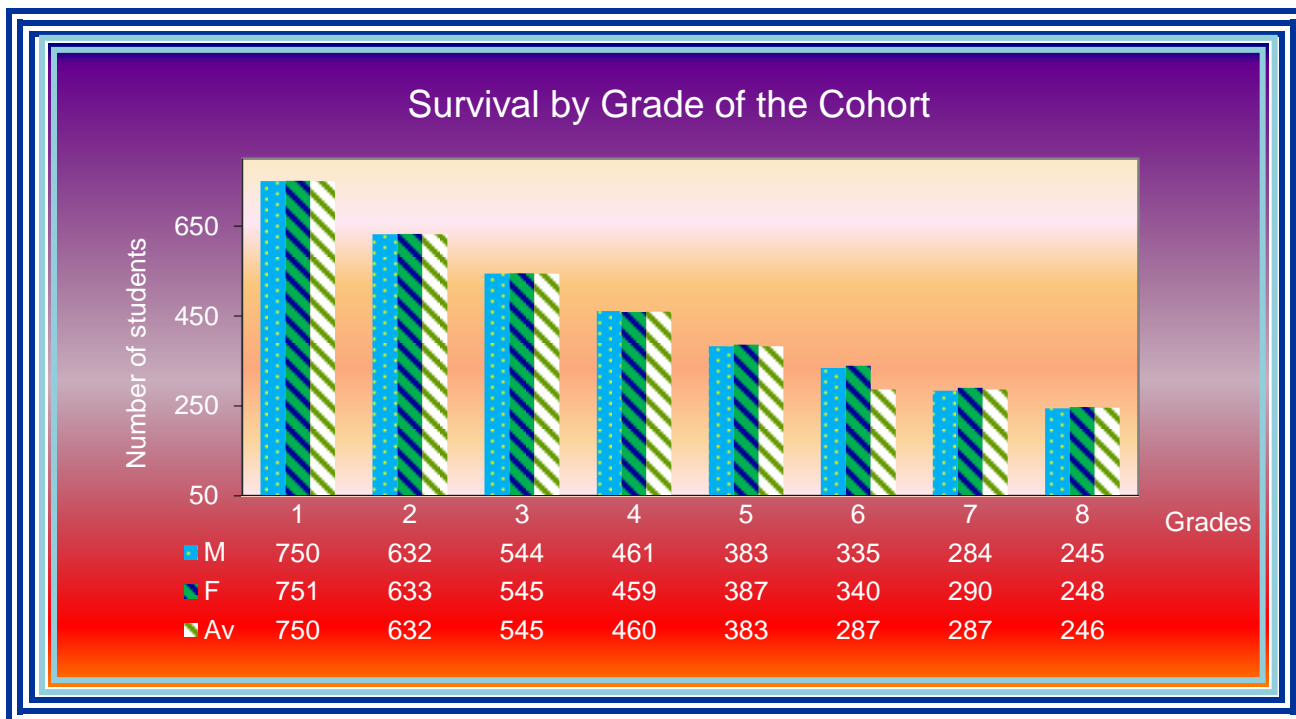

b. Dropout by Grade of the Cohort

As shown in the table 2.72 below, most of the students leave the system early in grade 1 and 2. About 24.91% (M=24.94%, F=24.87%) of the cohort left the system before completing grade one. Majority of children leave the system at an early stage compared to dropouts at upper grades. This is an undesirable situation, to which planners and decision makers should pay immediate attention to it.

Table 2.72. Percentage of Dropout by Grade of the Cohort

Percentage of Dropout by Grade of the Cohort								
Sex	Grade							
	1	2	3	4	5	6	7	8
M	24.94	11.70	8.60	8.08	7.78	4.36	4.76	3.67
F	24.87	11.70	8.66	8.43	7.17	4.33	4.72	4.13
average	24.91	11.70	8.63	8.25	7.49	4.35	4.74	3.88

Dropout is the proportion of students who leave the system at each grade. It is the most serious problem in education system. As the cohort data on the table 2.73 shows that among the cohort of 1000 pupil, 249 of them left the school before completing grade one.

Table 2.73. Number of Dropout by Grade of the Cohort

Number of Dropout by Grade of the Cohort								
Sex	Grade							
	1	2	3	4	5	6	7	8
M	249	117	86	81	78	44	48	37
F	249	117	87	84	72	43	47	41
average	249	117	86	82	75	43	47	39

Graph 2.32. Number of Dropouts in Each Grade of the Cohort

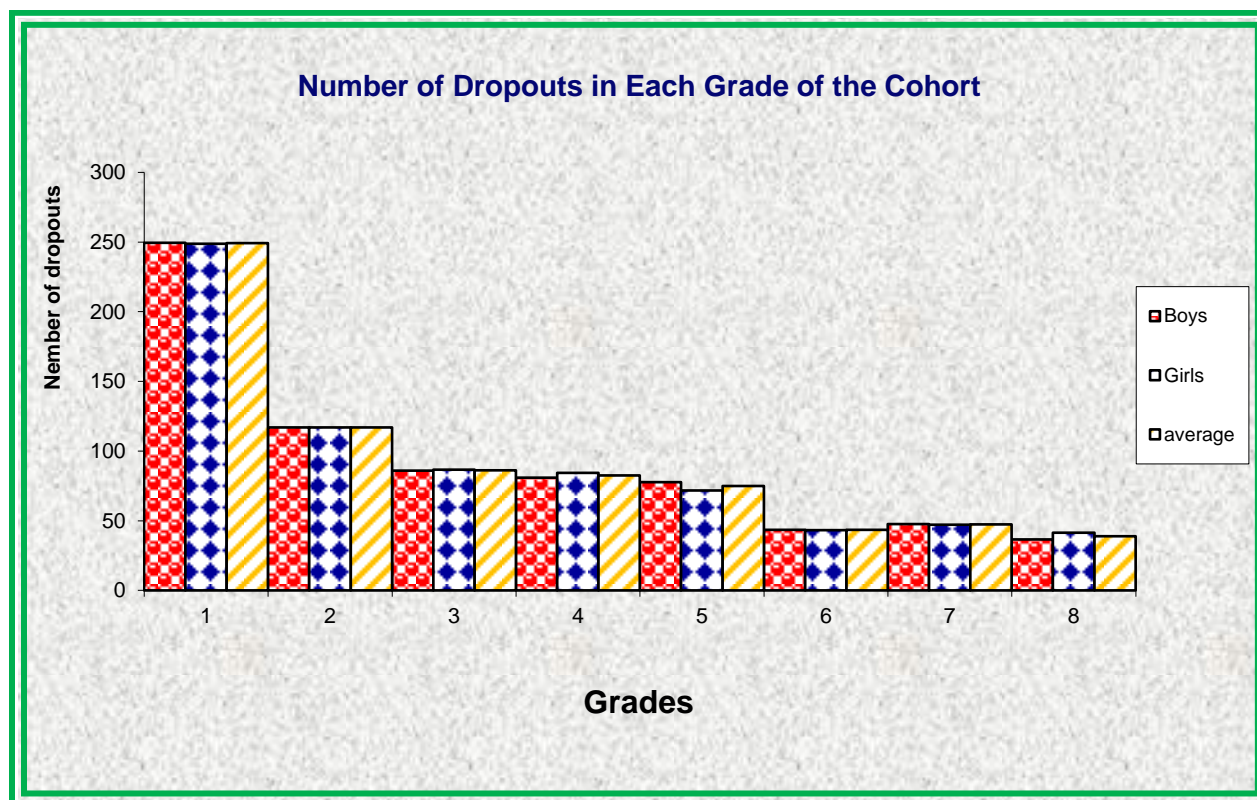

C. Repeaters by Grade of the Cohort

TABLE 2.74. REPEATERS BY GRADE OF THE COHORT

Repeaters by Grade of the Cohort								
Sex	Grade							
	1	2	3	4	5	6	7	8
M	96	63	49	47	44	30	31	17
F	91	59	46	44	38	24	26	13
average	94	61	48	46	41	27	29	15

The cohort data on the table 2.74 above shows that, among the cohort of 1000 pupils 94 of them repeated at grade one, number of repeaters gradually decreases from grade to grade while it goes up to the higher grade as shown on the table.

Graph 2.33. Number of Repeaters of the Cohort by Grade

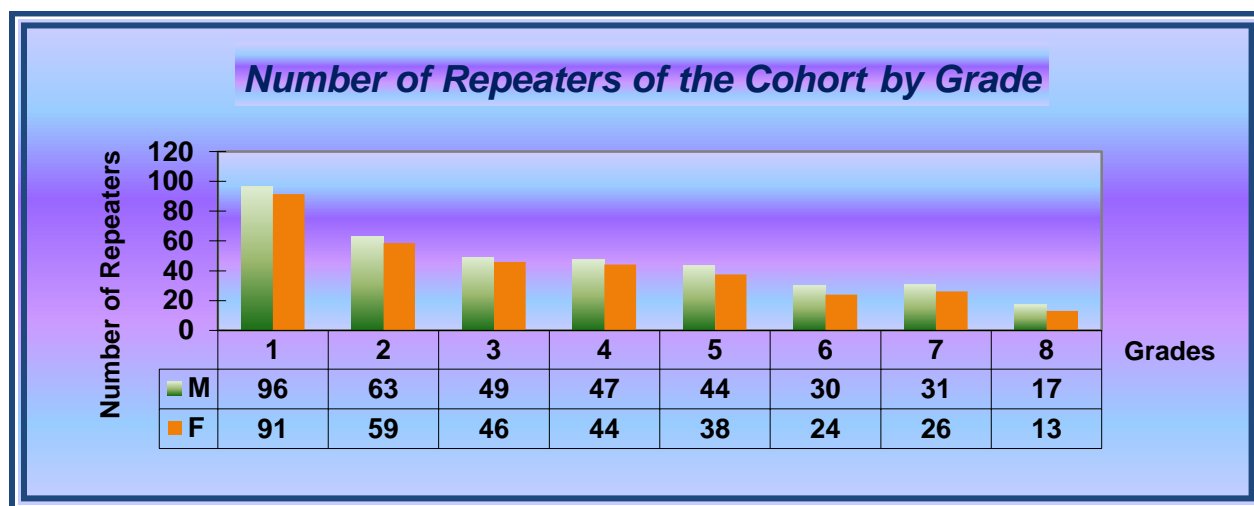

Table 2.75. Percentage of Repeaters by Grade of the Cohort

Percentage of Repeaters by Grade of the Cohort								
Sex	Grade							
	1	2	3	4	5	6	7	8
M	9.6	6.3	4.9	4.7	4.4	3.0	3.1	1.7
F	9.1	5.9	4.6	4.4	3.8	2.4	2.6	1.3
average	9.4	6.1	4.8	4.6	4.1	2.7	2.9	1.5

Table 2.75 above shows that 9.4 % (M=9.6%, F=9.1%) of the cohort repeats at grade 1. When we compare both levels, majority of children repeat in the early grades than the upper one.

D. Number of Graduates from the Final Years of the Cohort

Graduates from the final year is the number of pupils who eventually graduate (Complete) from the final year of the cycle. In other words, those who successfully complete primary first cycle of 4 years of study and promoted to the first grade of second cycle primary (Grade 5th) or those who successfully complete second cycle primary of 8 years of study and promoted to first cycle secondary (Grade 9th). According to the cohort shown on table 2.66, out of 1000 pupils registered in 2006 E.C at grade one, 336 pupil's graduate grade 4th without repeating any grade during their stay in school. Another 104 pupil's also graduate grade 4th after repeating once and 20 of them graduated after repeating twice in any of the grades. Number of graduates of first cycle primary for this cohort is 460.

Similarly, 138 pupils graduate grade 8th by 2013 E.C. without repeating, 81 pupils graduate grade 8th in 2014 E.C by repeating once, finally 27 pupils also graduate grade 8th by 2015 E.C by repeating any of the grade twice. According to the cohort, the possible number of pupil graduates from the complete primary system or grade 8th is only 246. Accordingly, only about 24.6% of the pupils complete primary education out of 1000 pupils of the cohort system. Unfortunately about, 754 (75.4%) pupils of the cohort were left the system before completing primary education. Therefore, Educational planners, policy makers, decision makers, stakeholders and communities must work towards finding the solutions to improve this huge gap.

Table 2.76. Number of Graduates from the Final Year

Number of Graduates from the Final Year		
M	F	T
245	248	246

E. Retention, Dropout & Graduates by Years of Study Spent In the Cohort by Grade

Table 2.77. Enrolment by Year of the Study from the Cohort

Enrolment by Year of the Study from the Cohort			
Year in E.C	M	F	T
2006	772	772	772
2007	654	653	653
2008	568	567	568
2009	491	487	489
2010	417	416	417
2011	364	365	364
2012	316	318	317
2013	275	274	275
2014	122	111	117

TABLE 2.78. DROP OUT BY YEARS OF STUDY FROM THE COHORT

Drop Out by Years of Study from the Cohort			
Year in G.C	M	F	T
2006	228	228	228
2007	119	119	119
2008	86	86	86
2009	77	79	78
2010	73	70	72
2011	52	50	51
2012	45	45	45
2013	39	42	40
2014	5	17	17

Table 2.79. Graduate by Years of Study from the Cohort

Graduate by Years of Study from the Cohort			
Year in E.C	M	F	T
2013	133	144	138
2014	83	79	81
2015	29	25	27
Sum of 3 Years	245	248	246

F. Indicators of Duration of the Study in the Cohort

Table 2.80. Average Duration of the Study for Graduates from the Cohort

Average Duration of the Study for Graduates (ADSG) from the Cohort		
M	F	T
8.576	8.518	8.549

TABLE 2.81. AVERAGE DURATION OF THE STUDY FOR DROPOUT FROM THE COHORT

Average Duration of the Study for Dropout from the Cohort		
M	F	T
3.426	3.426	3.425

G. Indicators of Wastage in the Cohort

Table 2.82. Input/output Ratio from the Cohort

Input/output Ratio from the Cohort		
M	F	T
2.42	2.39	2.41

TABLE 2.83. COEFFICIENT OF EFFICIENCY FROM THE COHORT

Coefficient of Efficiency from the Cohort		
M	F	T
41.3	41.9	41.58

TABLE 2.84: PERCENTAGE OF WASTAGE SPENT ON REPETITION AND DROP OUT IN THE COHORT

Percentage of T Wastage Spent on Repetition and Drop out in the Cohort			
Title	M	F	T
Wastage Due to Drop Out	85.2	92.2	91.5
Wastage Due to repetition	14.8	7.8	8.5

3. Secondary Education

Introduction

Government continues to address challenges associated with ensuring quality and inclusive education in the Secondary sub-sector. The sub-sector is charged with the duty of providing places for the masses from Universal Primary Education (UPE). This is also in line with government commitment to the achievement of the MDGs & EFA goals by 2015.

Secondary education is composed of two cycles, they are General Secondary Education (9-10) and Preparatory classes (11-12). General secondary education (9-10) is designed to continue the basic programs of the primary level, but the teaching is typically more subject focused and requires more specialized teachers for each subject area. The end of this level often coincides with the end of compulsory education. A preparatory class (11-12) is the final stage of secondary education and the entry point to the higher institution. Therefore, instruction is often organized and even more along subject lines and teachers, typically need a higher or more subject-specific qualification. Let us look at different indicators of secondary education of our region.

This chapter gives key statistical indicators about the state and developments in the Secondary sub-sector in year 2007 EFY. These among others include; equitable access, quality and internal efficiency of secondary education at glance.

3.1. Secondary Schools Information

3.1.1. Secondary Schools by Ownership & Cycle

As Table 3.1 shows, the private sector owns 10.0% of the secondary (9-10) schools as compared to 90.0% government ownership, whereas 9.8% and 90.2% of preparatory schools are under the ownership of private and Government control respectively. As the data shows Government involvement is seems like higher than private ownership in secondary education.

In terms of zonal distribution, 10 zones and two admin towns of secondary (9-10) and 12 zones and five admin towns of secondary (11-12) schools are owned by Government. This indicates that, the ownership of private sector in secondary schools was also less as well at zonal and administrative towns just like Regional level.

Table 3.1. Secondary Schools, By Ownership and Cycle

Secondary Schools, By Ownership and Cycle, 2007 EC (2014/15 G.C.)																												
Zones	Schools by Ownership (9-12)										Schools by Physical and Cycle									Schools by Program and Cycle								
	None Government								Government	Total	Government			None Government			Total			Government			None Government			Total		
	Church	Local community/ Public	Mission	Mosque	Other	Private	Total	(9-10)			(11-12)	(9-12)	(9-10)	(11-12)	(9-12)	(9-10)	(11-12)	(9-12)	(9-10)	(11-12)	(9-12)	(9-10)	(11-12)	(9-12)	(9-10)	(11-12)	(9-12)	
Arsi						1	1	102	103	78	24	102	1	0	1	79	24	103	78	24	102	1	0	1	79	24	103	
Arsi West			2		1	3	6	47	53	39	8	47	4	2	6	43	10	53	39	8	47	5	2	7	44	10	54	
Bale							0	65	65	48	17	65	0	0	0	48	17	65	48	17	65	0	0	0	48	17	65	
Borena							0	53	53	39	14	53	0	0	0	39	14	53	39	14	53	0	0	0	39	14	53	
Oromia S/Z/S/Finfine							0	24	24	18	6	24	0	0	0	18	6	24	18	6	24	0	0	0	18	6	24	
Guji							0	45	45	31	14	45	0	0	0	31	14	45	36	14	50	0	0	0	36	14	50	
Hararge West							0	47	47	35	12	47	0	0	0	35	12	47	35	12	47	0	0	0	35	12	47	
Hararge East			1				1	66	67	46	20	66	0	1	1	46	21	67	46	20	66	1	1	2	47	21	68	
Horo Gudru Welega						1	1	42	43	32	10	42	1	0	1	33	10	43	32	10	42	1	0	1	33	10	43	
Illu Aba Bora							0	49	49	36	13	49	0	0	0	36	13	49	44	13	57	0	0	0	44	13	57	
Jima							0	62	62	47	15	62	0	0	0	47	15	62	55	15	70	0	0	0	55	15	70	
Kelem Welega			1				1	39	40	30	9	39	0	1	1	30	10	40	30	9	39	1	1	2	31	10	41	
Shoa East			6			3	9	42	51	31	11	42	6	3	9	37	14	51	32	11	43	8	3	11	40	14	54	
Shoa North							0	50	50	38	12	50	0	0	0	38	12	50	38	12	50	0	0	0	38	12	50	
Shoa South West							0	33	33	24	9	33	0	0	0	24	9	33	24	9	33	0	0	0	24	9	33	
Shoa West			1		1	2	4	68	72	50	18	68	2	2	4	52	20	72	52	18	70	4	2	6	56	20	76	
Wellega East							0	57	57	41	16	57	0	0	0	41	16	57	42	16	58	0	0	0	42	16	58	
Wellega West				4			4	76	80	57	19	76	1	3	4	58	22	80	57	19	76	4	3	7	61	22	83	
Adama /Town/			1	1	2	13	17	8	25	6	2	8	15	2	17	21	4	25	6	2	8	17	2	19	23	4	27	
Asela /Town/	1					3	4	6	10	4	2	6	4	0	4	8	2	10	4	2	6	4	0	4	8	2	10	
Bishoftu/Town/				2		6	8	3	11	2	1	3	7	1	8	9	2	11	3	1	4	8	1	9	11	2	13	
Burayu/Town						2	2	1	3	0	1	1	0	2	2	0	3	3	1	1	2	2	2	4	3	3	6	
Dukem/Town						2	2	2	4	1	1	2	2	0	2	3	1	4	1	1	2	2	0	2	3	1	4	
Gelan/Town							0	1	1	0	1	1	0	0	0	0	1	1	1	1	2	0	0	0	1	1	2	
Jima /Town/			1	1		4	6	4	10	3	1	4	4	2	6	7	3	10	3	1	4	6	2	8	9	3	12	
L/Tafo /L/Dhadhi/Town						1	1	2	3	1	1	2	1	0	1	2	1	3	1	1	2	1	0	1	2	1	3	
Nekemte /Town/				1		1	5	7	14	4	3	7	3	4	7	7	7	14	4	3	7	7	4	11	11	7	18	
Sebeta/Town	1					6	7	4	11	2	2	4	3	4	7	5	6	11	2	2	4	7	4	11	9	6	15	
Shashemene /Town/				1		1	5	7	13	3	3	6	5	2	7	8	5	13	3	3	6	7	2	9	10	5	15	
Sululta/Town							0	2	2	1	1	2	0	0	0	1	1	2	1	1	2	0	0	0	1	1	2	
Oromia Total	2	4	19	2	4	57	88	1013	1101	747	266	1013	59	29	88	806	295	1101	775	266	1041	86	29	115	861	295	1156	

3.1.2. Geographical Locations of Secondary schools

Map 4. Geographical Locations of Secondary first Cycle (Grade 9-10) schools

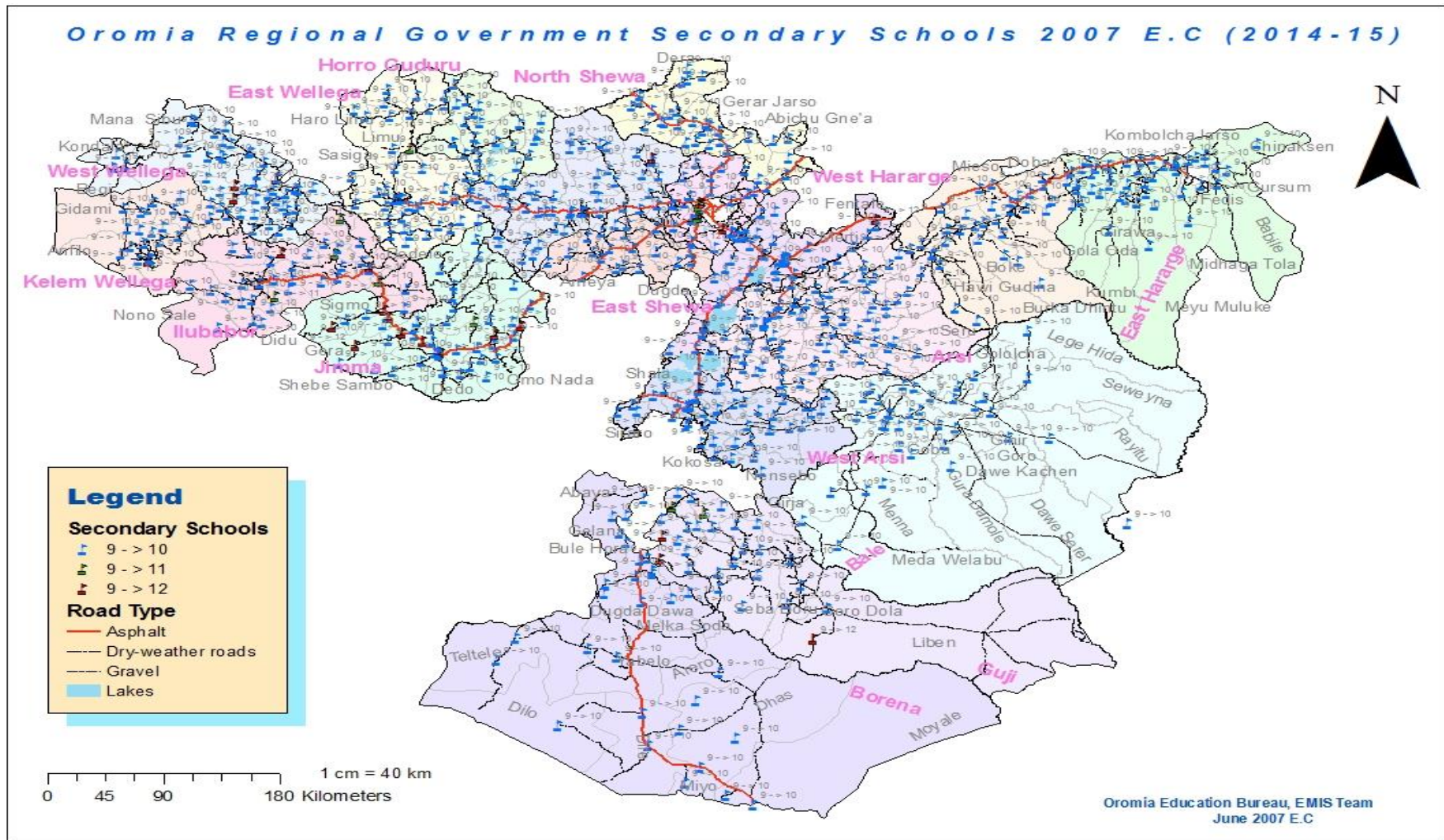

Map 5. Geographical Locations of preparatory (Grade 11-12) schools

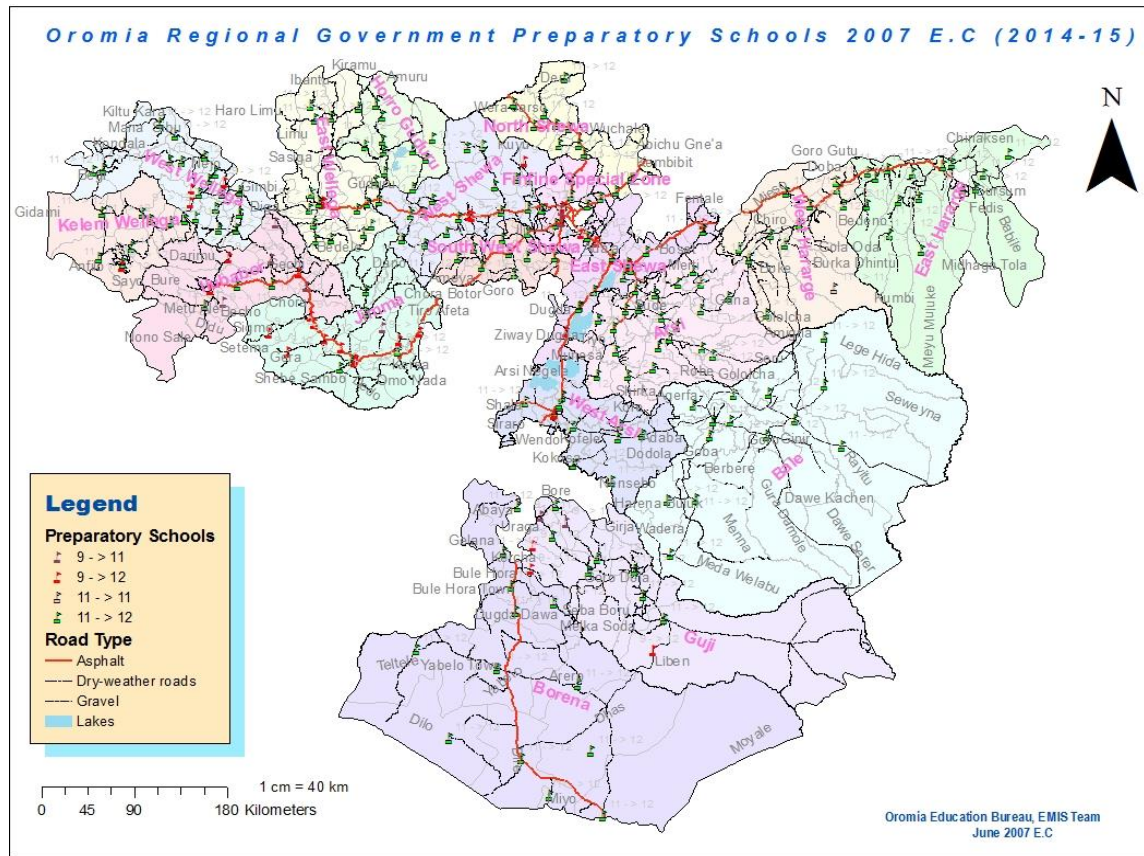

Map 5 and 6 shows the distribution of secondary and preparatory schools in the Region. The map is sketched with the scale of 1 cm on the paper to 40 km on the land. As we can see from the map the schools were relatively denser in the central and North East & west areas of the region for secondary first cycle and scattered in the other areas as shown on the map, whereas the distribution of preparatory schools were also more scattered than secondary schools, specifically in the south eastern boarder part of the region like Borena, Guji and Bale Zones. The point data on the map shows schools by grade level with different colors, besides the map also shows the name of woredas and the accessibility of the road to schools by type of the road.

3.2. Equitable Access of Secondary Education

Access is the extent to which the secondary school age population is able to join this particular level of education. Equity implies a reduction in disparities based on gender (Male/Female) and geographical location (Urban/Rural). Equity also ensures that, all students in every school will be able to avail themselves of the services, technology, materials and the qualified teaching staff that able to achieve educational success. Besides, it indicates fairness in the distribution of opportunities for education, and is the main indicator that shows educational performance.

3.2.1. Gross Enrolment Rate (GER) of General Secondary Education Grade (9-10)

GER of general secondary education (Grade 9-10) is the proportion of all enrolments regardless of school age population at this level. It compares the total number of students in the general secondary school with the school-age population of this level. In Ethiopia, the official school age for secondary first cycle is from 15-16 years old.

Graph 3.1. Five Years GER Trained of Secondary First Cycle (grade 9-10)

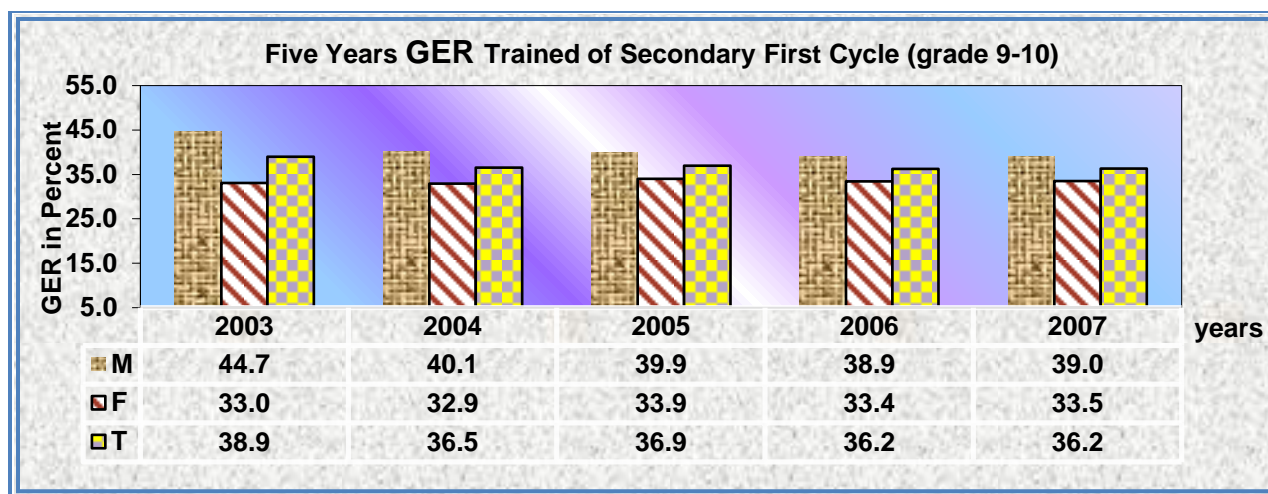

As shown in graph, 3.1 above, GER of secondary first cycle in 2003 E.C was 38.9% (M=44.7%, F=33.0%) and apparently the rate was slumped to 36.2% (M=39.0%, F=33.5%) by 2007 E.C. However, the reasons for the highly declining of GER were not yet identified through research. Thus, whatever the reason it needs serious attention from educational officials and concerned bodies.

Table 3.2. Secondary (9-10) Gross Enrolment Rate and Gender Equity Indicators

Secondary (9-10) Gross Enrolment Rate (GER) and Gender Equity Indicators, 2007 EC (2014/15 G.C.)											
Zone	SAP (15_16)			Total Enrolment all age (9-10)			GER			GG(%)	GPI
	M	F	T	M	F	T	M	F	T		
Arsi	75159	73827	148986	27087	20398	47485	36.0	27.6	31.9	8.41	0.77
Arsi West	53516	53687	107203	17087	12811	29898	31.9	23.9	27.9	8.07	0.75
Bale	41501	39392	80893	10992	9291	20283	26.5	23.6	25.1	2.90	0.89
Borena	27696	26914	54610	8200	5764	13964	29.6	21.4	25.6	8.19	0.72
Oromia S/Z/S/Finfine	14120	13307	27427	5651	4423	10074	40.0	33.2	36.7	6.78	0.83
Guji	40423	39792	80215	11928	6467	18395	29.5	16.3	22.9	13.26	0.55
Hararge West	53449	50372	103821	10566	6482	17048	19.8	12.9	16.4	6.90	0.65
Hararge East	74506	71876	146382	17330	8971	26301	23.3	12.5	18.0	10.78	0.54
Horo Gudru Welega	17204	17158	34362	12633	11842	24475	73.4	69.0	71.2	4.41	0.94
Illu Aba Bora	35707	35887	71594	14436	13345	27781	40.4	37.2	38.8	3.24	0.92
Jima	66334	65456	131790	15969	15925	31894	24.1	24.3	24.2	-0.26	1.01
Kelem Welega	23154	23676	46830	12075	10766	22841	52.2	45.5	48.8	6.68	0.87
Shoa East	34329	32601	66930	12920	12257	25177	37.6	37.6	37.6	0.04	1.00
Shoa North	34526	33638	68164	11705	10280	21985	33.9	30.6	32.3	3.34	0.90
Shoa South West	26386	25232	51618	10586	8730	19316	40.1	34.6	37.4	5.52	0.86
Shoa West	57139	55811	112950	28108	24414	52522	49.2	43.7	46.5	5.45	0.89
Wellega East	32657	33420	66077	17766	16306	34072	54.4	48.8	51.6	5.61	0.90
Wellega West	39396	40766	80162	26607	24546	51153	67.5	60.2	63.8	7.33	0.89
Adama /Town/	7323	8121	15444	7332	8613	15945	100.1	106.1	103.2	-5.94	1.06
Asela /Town/	2589	2648	5237	3479	3292	6771	134.4	124.3	129.3	10.06	0.93
Bishoftu/Town/	4086	4625	8711	3807	4192	7999	93.2	90.6	91.8	2.53	0.97
Burayu/Town	1844	2164	4008	976	1123	2099	52.9	51.9	52.4	1.03	0.98
Dukem/Town	512	548	1060	822	822	1644	160.5	150.0	155.1	10.55	0.93
Gelan/Town	275	316	591	222	199	421	80.7	63.0	71.2	17.75	0.78
Jima /Town/	4018	4422	8440	3258	3660	6918	81.1	82.8	82.0	-1.68	1.02
L/Tafo /L/Dhadhi/Town	587	579	1166	434	393	827	73.9	67.9	70.9	6.06	0.92
Nekemte /Town/	2872	2909	5781	3885	4054	7939	135.3	139.4	137.3	-4.09	1.03
Sebeta/Town	2703	2816	5519	2412	2518	4930	89.2	89.4	89.3	-0.18	1.00
Shashemene /Town/	3591	3488	7079	4612	4119	8731	128.4	118.1	123.3	10.34	0.92
Sululta/Town	954	934	1888	504	422	926	52.8	45.2	49.0	7.65	0.86
Oromia Total	778,510	766,145	1,544,655	303,389	256,425	559,814	39.0	33.5	36.2	5.50	0.86

Table 3.3. GER and Equity Indicators of Secondary Education (9-10) by Locality

GER and Equity Indicators of Secondary Education (9-10) by Locality; in 2007 E.C (2014/15 G.C) By Locality											
Zones	Rural			Urban			Urban + Rural			GPI	Gender Gap
	M	F	T	M	F	T	M	F	T		
Arsi	7.1	4.5	5.8	243.8	199.2	222.0	36.0	27.6	31.9	0.77	8.4
Arsi west	3.6	2.1	2.8	255.0	203.5	229.7	31.9	23.9	27.9	0.75	8.1
Bale	6.1	4.7	5.4	152.3	132.3	142.3	26.5	23.6	25.1	0.89	2.9
Borena	6.0	3.8	4.9	234.9	182.6	209.7	29.6	21.4	25.6	0.72	8.2
Fin/ Surround S/Zone	5.3	3.1	4.2	242.1	256.1	248.2	37.3	31.4	34.5	0.84	5.9
Guji	9.7	3.5	6.6	187.0	123.6	156.4	29.5	16.3	22.9	0.55	13.3
Harage West	4.4	2.5	3.5	147.5	107.0	128.7	19.8	12.9	16.4	0.65	6.9
Hararge East	3.3	1.4	2.4	205.0	123.6	166.7	23.3	12.5	18.0	0.54	10.8
Horo Guduru Wollega	21.1	17.7	19.4	339.5	357.5	348.1	73.4	69.0	71.2	0.94	4.4
Illu Aba Bora	10.2	8.4	9.3	265.0	240.1	252.2	40.4	37.2	38.8	0.92	3.2
Jima	4.1	4.5	4.3	307.5	289.1	298.1	24.1	24.3	24.2	1.01	(0.3)
Kellem Wollega	10.7	7.7	9.2	340.5	331.7	336.2	52.2	45.5	48.8	0.87	6.7
Shoa East	6.5	5.5	6.0	144.9	136.6	140.7	36.3	36.3	36.3	1.00	(0.0)
Shoa North	5.6	4.4	5.0	238.5	213.2	225.8	33.9	30.6	32.3	0.90	3.3
Shoa South West	4.8	2.8	3.8	280.3	245.2	263.0	40.1	34.6	37.4	0.86	5.5
Shoa West	7.0	5.2	6.1	301.2	292.6	297.1	49.2	43.7	46.5	0.89	5.4
Wollega East	7.3	6.2	6.7	518.3	476.7	497.5	54.4	48.8	51.6	0.90	5.6
Wollega West	16.3	12.4	14.3	381.9	354.8	368.2	67.5	60.2	63.8	0.89	7.3
Adama/Town				106.1	111.8	109.1	100.1	106.1	103.2	1.06	(5.9)
Asella/Town				134.4	124.3	129.3	134.4	124.3	129.3	0.93	10.1
Bishoftu/Town				133.2	119.7	125.8	133.2	119.7	125.8	0.90	13.5
Burayu/Town				68.8	64.8	66.6	52.9	51.9	52.4	0.98	1.0
Dukem/Town				430.4	343.9	382.3	430.4	343.9	382.3	0.80	86.4
Gelan/Town				80.7	63.0	71.2	80.7	63.0	71.2	0.78	17.8
Jimma/Town				81.1	82.8	82.0	81.1	82.8	82.0	1.02	(1.7)
L/Tafo /L/Dhadhi/Town				130.7	110.1	120.0	130.7	110.1	120.0	0.84	20.6
Nekemte/Town				135.3	139.4	137.3	135.3	139.4	137.3	1.03	(4.1)
Sebeta/Town				165.0	147.5	155.6	98.2	94.1	96.1	0.96	4.0
Shashemene/Town				128.4	118.1	123.3	128.4	118.1	123.3	0.92	10.3
Sululta/Town				261.1	192.7	224.8	261.1	192.7	224.8	0.74	68.4
Oromia Total	6.8	4.9	5.9	221.2	194.1	207.7	39.0	33.5	36.2	0.86	5.5

The table 3.2 above also shows that, GER of 2007 E.C is 38.9% (M=44.7%, F=33.0%) for secondary school (9-10) at regional level. From the same table it is possible to see that there are eight Administrative towns that have GER greater than 100%. Even though, the causes haven't been identified with basic research yet, the major suspected reason behind the exceeding 100% of GER in those administrative towns was that, students who are living in surrounding zones came to those towns to attend their high school education. This may led to the increment of enrolment in secondary education. That is why the rate goes beyond the expected rate when it is calculated in respect of school age population of those towns.

3.2.2 .Net Enrolment Rate (NER) in Secondary First Cycle (9-10)

For this level, we consider students enrolled in secondary first cycle whose age is from 15-16 and compare it to the total number of population belonging to the mentioned age group.

Graph 3.2. Five Years NER Trend of Secondary First Cycle (9-10)

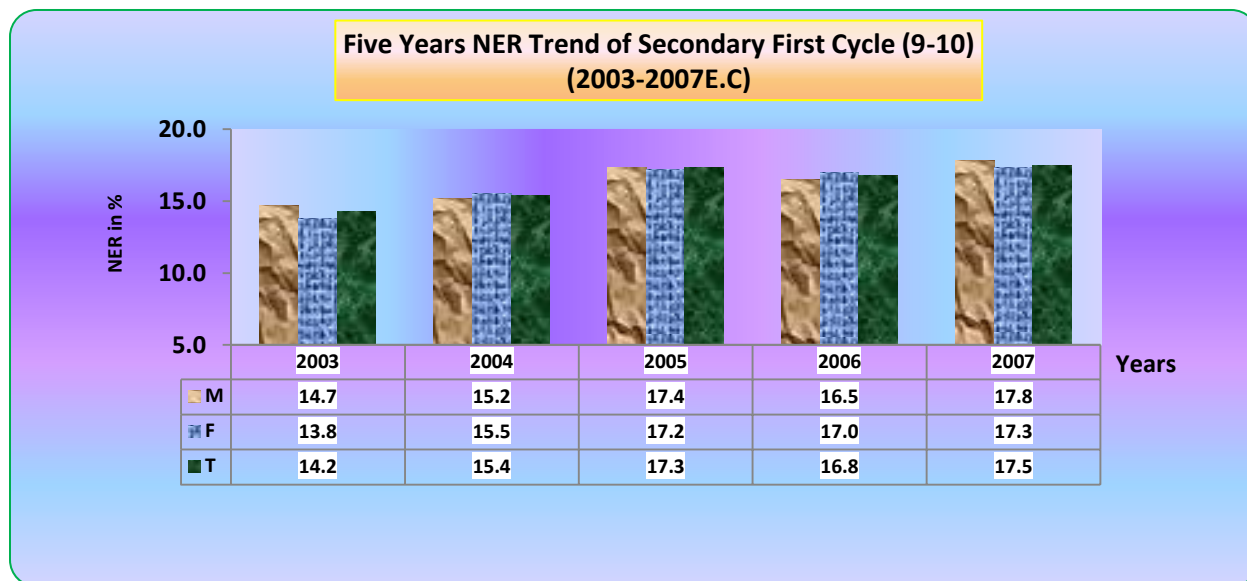

Graph 3.2 above indicates the NER of secondary education (9-10) of the past five years. For example, in 2003 E.C. the NER of secondary (9-10) was 14.2% (M=14.7%, F=13.8%) and rose to 17.5 % (M=17.8, F=17.3%) in 2007 E.C. As the data indicates NER of the level didn't show significant change during the last five years. So, the issue needs attention from the education officials and concerned bodies.

Table 3.4. Secondary (9-10) Net Enrolment Rate (NER) and Gender Equity Indicators

Secondary (9-10) Net Enrolment Rate (NER) and Gender Equity Indicators, 2007 EC (2014/15 G.C.)											
Zone	SAP (15_16)			Enrolment age (15-16)			NER			GG(%)	GPI
	M	F	T	M	F	T	M	F	T		
Arsi	75159	73827	148986	10588	10172	20760	14.1	13.8	13.9	0.31	0.98
Arsi West	53516	53687	107203	6050	5582	11632	11.3	10.4	10.9	0.91	0.92
Bale	41501	39392	80893	6266	6251	12517	15.1	15.9	15.5	-0.77	1.05
Borena	27696	26914	54610	2295	2385	4680	8.3	8.9	8.6	-0.58	1.07
Oromia S/Z/S/Finfine	14120	13307	27427	2483	2307	4790	17.6	17.3	17.5	0.25	0.99
Guji	40423	39792	80215	4294	3241	7535	10.6	8.1	9.4	2.48	0.77
Hararge West	53449	50372	103821	5938	4202	10140	11.1	8.3	9.8	2.77	0.75
Hararge East	74506	71876	146382	7962	4914	12876	10.7	6.8	8.8	3.85	0.64
Horo Gudru Welega	17204	17158	34362	5840	6334	12174	33.9	36.9	35.4	-2.97	1.09
Illu Aba Bora	35707	35887	71594	7528	8273	15801	21.1	23.1	22.1	-1.97	1.09
Jima	66334	65456	131790	7796	9379	17175	11.8	14.3	13.0	-2.58	1.22
Kelem Welega	23154	23676	46830	5757	6318	12075	24.9	26.7	25.8	-1.82	1.07
Shoa East	34329	32601	66930	6109	6928	13037	17.8	21.3	19.5	-3.46	1.19
Shoa North	34526	33638	68164	3702	3979	7681	10.7	11.8	11.3	-1.11	1.10
Shoa South West	26386	25232	51618	4112	4253	8365	15.6	16.9	16.2	-1.27	1.08
Shoa West	57139	55811	112950	12019	11644	23663	21.0	20.9	20.9	0.17	0.99
Wellega East	32657	33420	66077	7137	7667	14804	21.9	22.9	22.4	-1.09	1.05
Wellega West	39396	40766	80162	11963	12893	24856	30.4	31.6	31.0	-1.26	1.04
Adama /Town/	7323	8121	15444	4746	6112	10858	64.8	75.3	70.3	-10.45	1.16
Asela /Town/	2589	2648	5237	1970	2095	4065	76.1	79.1	77.6	-3.03	1.04
Bishoftu/Town/	4086	4625	8711	2151	2573	4724	52.6	55.6	54.2	-2.99	1.06
Burayu/Town	1844	2164	4008	284	446	730	15.4	20.6	18.2	-5.21	1.34
Dukem/Town	512	548	1060	270	331	601	52.7	60.4	56.7	-7.67	1.15
Gelan/Town	275	316	591	130	113	243	47.3	35.8	41.1	11.51	0.76
Jima /Town/	4018	4422	8440	1830	2283	4113	45.5	51.6	48.7	-6.08	1.13
L/Tafo /L/Dhadhi/Town	587	579	1166	111	120	231	18.9	20.7	19.8	-1.82	1.10
Nekemte /Town/	2872	2909	5781	1708	2137	3845	59.5	73.5	66.5	-13.99	1.24
Sebeta/Town	2703	2816	5519	839	1003	1842	31.0	35.6	33.4	-4.58	1.15
Shashemene /Town/	3591	3488	7079	2350	2181	4531	65.4	62.5	64.0	2.91	0.96
Sululta/Town	954	934	1888	145	165	310	15.2	17.7	16.4	-2.47	1.16
Oromia Total	778,510	766,145	1,544,655	134,373	136,281	270,654	17.3	17.8	17.5	-0.53	1.03

Table 3.4 above shows NER 17.5% (M=17.3, F=17.8%) at secondary education (9-10) in 2007 E.C. Likewise, seven zones and all administrative towns have registered above the regional NER whereas; eleven zones of the region have registered less than the regional average of NER 17.5%. Therefore, the issue needs particular attention to improve the huge gap shown in these zones.

Table 3.5. Trend of Gender Gap by GER in Secondary & Preparatory Education for the Last Five Years

Trend of Gender Gap by GER in Secondary & Preparatory Education for the Last Five Years						
Year	GER Secondary (9-10)			GER Preparatory (11-12)		
	M	F	Gender Gap	M	F	Gender Gap
2003	44.7	33.0	11.7	8.5	4.9	3.6
2004	40.1	32.9	7.2	8.8	5.6	3.2
2005	39.9	33.9	6.0	9.1	6.1	3.0
2006	38.9	33.4	5.5	8.7	6.3	2.4
2007	39.0	33.5	5.5	9.0	7.2	1.8

Concerning the gender gap table 3.5 above shows, better improvement in the last five years, the gender gap of (9-10) decrease from 11.7% in 2003 E.C. to 5.5% in 2007 E.C. with AAGR of 16.7% whereas, the gender gap of (11-12), decline from 3.6% in 2003 E.C. to 1.8% in 2007 with AAGR of 11%.

Graph 3.3. Five Years Trend of Secondary (9-10) Gender Gap

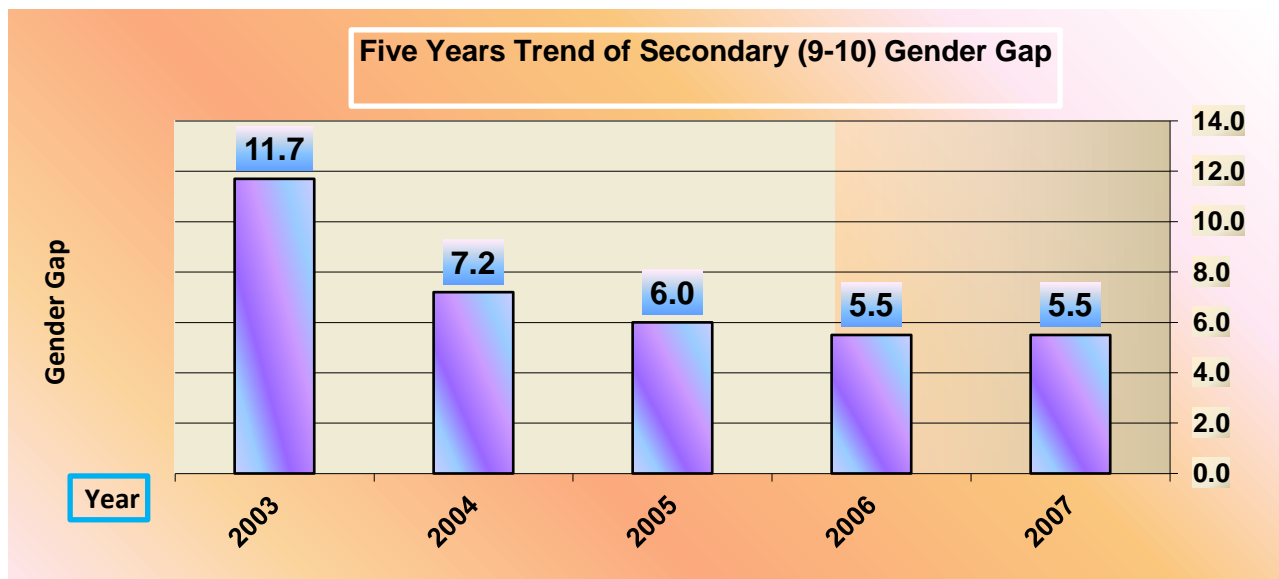

3.2.3. Gross Enrolment Rate (GER) of Preparatory (11-12)

Graph 3.4. Five Years Trend of Secondary (11-12) Gender Gap

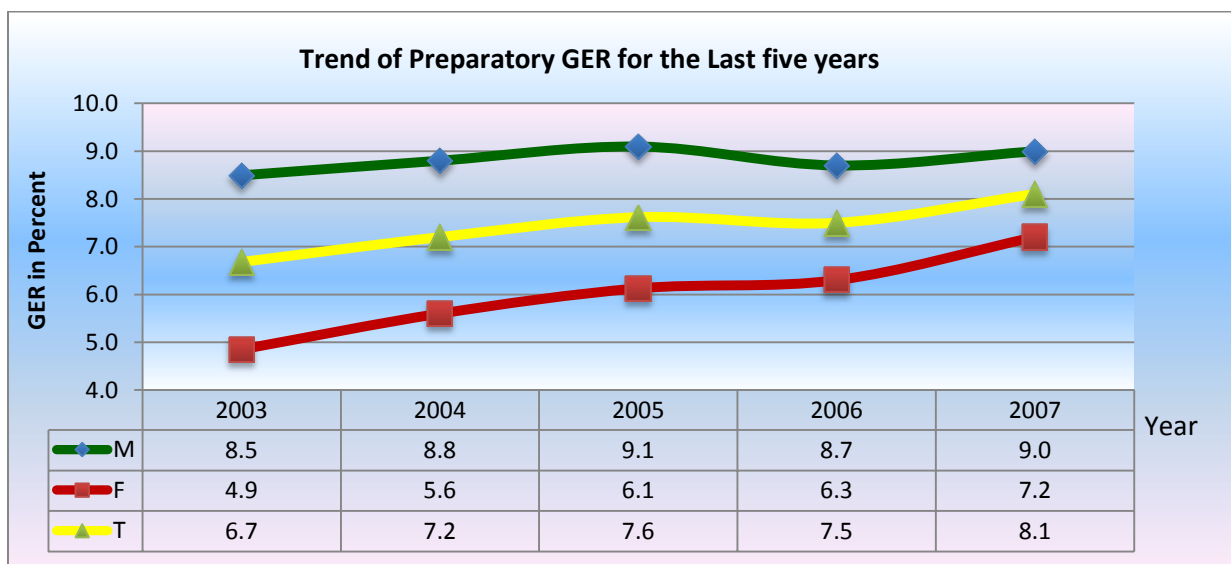

As shown in graph 3.4 above, the GER of preparatory (11-12) shows a little improvement in the last five years. For example, it was 6.7 % (M=8.5%, F=4.9%) in 2003 E.C and increased to 8.1% (M=9.0%, F=7.2%) in 2007 E.C (2014/15 G.C) with the average annual growth rate of 5.6%.

Table 3.6 below shows the GER by zone and administrative towns. As can be seen in the figure almost all of the secondary school students in particular the preparatory enrolments are concentrated in the urban areas. There are also zonal disparities in the urban areas of the region with regard to enrolment in 1st cycle secondary schools. Among all zones the five zones with lower GER are Jima (2.5), East Hararge (3.1), Ilu Aba Bor (3.2), West Hararge (3.5) & Bale (3.6). On the other hand the three zones with relative higher average GER are Horo guduru Wollega (27.6), West Wellega (15.4) and East Wollega (13.8). Regarding Administrative towns although all of them have registered GER above the Regional average 8.1, Nekemte (71.4) and Asella towns (51.1) have registered above 50%, whereas among administrative towns; Gelan (14.6), Lege tafo (14.5) and Sululta 8.3% have registered the lowest GER of Preparatory schools.

Table 3.6. Secondary (11-12) Gross Enrolment (GER) & Gender Equity Indicators

Secondary (11-12) Gross Enrolment (GER) & Gender Equity Indicators, 2007 EC (2014/15 G.C.)											
Zone	SAP (17_18)			Total Enrolment all age			GER			GG(%)	GPI
	M	F	T	M	F	T	M	F	T	GER	GER
Arsi	68,938	68,349	137,287	4367	2489	6856	6.3	3.6	5.0	2.69	0.57
Arsi West	48,497	49,450	97,947	2590	1481	4071	5.3	3.0	4.2	2.35	0.56
Bale	38,152	36,516	74,668	1584	1119	2703	4.2	3.1	3.6	1.09	0.74
Borena	25,225	24,710	49,935	1835	971	2806	7.3	3.9	5.6	3.34	0.54
Oromia S/Z/S/Finfine	13,344	12,594	25,938	941	552	1493	7.1	4.4	5.8	2.67	0.62
Guji	36,775	36,568	73,343	1782	892	2674	4.8	2.4	3.6	2.41	0.50
Hararge West	49,035	46,692	95,727	2627	736	3363	5.4	1.6	3.5	3.78	0.29
Hararge East	68,309	66,664	134,973	3299	848	4147	4.8	1.3	3.1	3.56	0.26
Horo Gudru Welega	16,024	16,047	32,071	4449	4387	8836	27.8	27.3	27.6	0.43	0.98
Illu Aba Bora	33,079	33,517	66,596	1124	1025	2149	3.4	3.1	3.2	0.34	0.90
Jima	61,114	61,002	122,116	1641	1464	3105	2.7	2.4	2.5	0.29	0.89
Kelem Welega	21,592	22,204	43,796	1633	1732	3365	7.6	7.8	7.7	-0.24	1.03
Shoa East	32,453	30,805	63,258	2706	2146	4852	8.3	7.0	7.7	1.37	0.84
Shoa North	32,273	31,624	63,897	3150	2284	5434	9.8	7.2	8.5	2.54	0.74
Shoa South West	24,548	23,563	48,111	2386	1396	3782	9.7	5.9	7.9	3.80	0.61
Shoa West	52,887	51,929	104,816	7462	5543	13005	14.1	10.7	12.4	3.44	0.76
Wellega East	30,376	31,380	61,756	3904	4601	8505	12.9	14.7	13.8	-1.81	1.14
Wellega West	36,748	38,303	75,051	5153	6380	11533	14.0	16.7	15.4	-2.63	1.19
Adama /Town/	7,219	7,968	15,187	2716	3003	5719	37.6	37.7	37.7	-0.07	1.00
Asela /Town/	2,592	2,605	5,197	1559	1097	2656	60.1	42.1	51.1	18.04	0.70
Bishoftu/Town/	4,026	4,557	8,583	1484	1401	2885	36.9	30.7	33.6	6.12	0.83
Burayu/Town	1,820	2,142	3,962	316	281	597	17.4	13.1	15.1	4.24	0.76
Dukem/Town	527	545	1,072	207	144	351	39.3	26.4	32.7	12.86	0.67
Gelan/Town	274	315	589	56	30	86	20.4	9.5	14.6	10.91	0.47
Jima /Town/	4,073	4,384	8,457	1122	1201	2323	27.5	27.4	27.5	0.15	0.99
L/Tafo /L/Dhadhi/Tov	554	548	1,102	81	79	160	14.6	14.4	14.5	0.20	0.99
Nekemte /Town/	2,878	2,871	5,749	1964	2140	4104	68.2	74.5	71.4	-6.30	1.09
Sebeta/Town	2,639	2,752	5,391	898	691	1589	34.0	25.1	29.5	8.92	0.74
Shashemene /Town/	3,297	3,238	6,535	1629	1269	2898	49.4	39.2	44.3	10.22	0.79
Sululta/Town	903	885	1,788	92	56	148	10.2	6.3	8.3	3.86	0.62
Oromia Total	719779	714139	1433918	64757	51438	116195	9.0	7.2	8.1	1.79	0.80

3.2.3. Net Enrolment Rate (NER) of Preparatory (11-12)

Graph 3.5. Five Years Trend of Preparatory NER

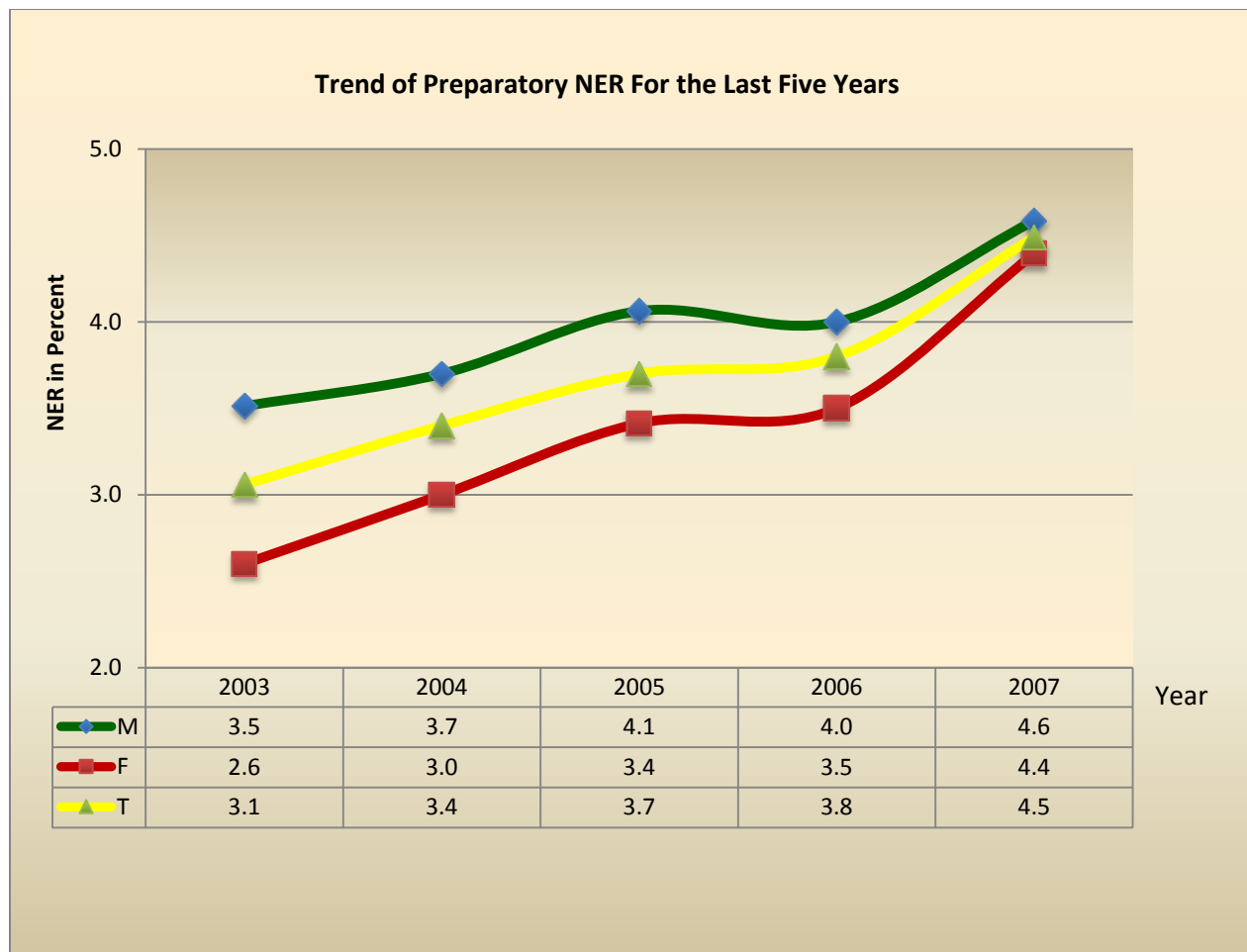

As shown in graph 3.5 above, NER of Preparatory schools (11-12) has steadily increased for the last five years. For example, it was 3.1% (M=3.5, F=2.6%) in 2003 E.C. and then rose to 4.5% (M=4.6%, F=4.4%) in 2007 E.C. with AAGR of 8.73%.

Table 3.7. Secondary (11-12) Net Enrolment (NER) & Gender Equity Indicators

Secondary (11-12) Net Enrolment (NER) & Gender Equity Indicators, 2007 EC (2014/15 G.C.)											
Zone	SAP (17_18)			Enrolment age (17-18)			NER			GG(%)	GPI
	M	F	T	M	F	T	M	F	T	NER	NER
Arsi	68,938	68,349	137,287	1996	1527	3523	2.9	2.2	2.6	0.66	0.77
Arsi West	48,497	49,450	97,947	1347	879	2226	2.8	1.8	2.3	1.00	0.64
Bale	38,152	36,516	74,668	959	819	1778	2.5	2.2	2.4	0.27	0.89
Borena	25,225	24,710	49,935	532	494	1026	2.1	2.0	2.1	0.11	0.95
Oromia S/Z/S/Fint	13,344	12,594	25,938	368	296	664	2.8	2.4	2.6	0.41	0.85
Guji	36,775	36,568	73,343	801	539	1340	2.2	1.5	1.8	0.70	0.68
Hararge West	49,035	46,692	95,727	1579	465	2044	3.2	1.0	2.1	2.22	0.31
Hararge East	68,309	66,664	134,973	1432	506	1938	2.1	0.8	1.4	1.34	0.36
Horo Gudru Welega	16,024	16,047	32,071	2350	2749	5099	14.7	17.1	15.9	-2.47	1.17
Illu Aba Bora	33,079	33,517	66,596	715	756	1471	2.2	2.3	2.2	-0.09	1.04
Jima	61,114	61,002	122,116	817	765	1582	1.3	1.3	1.3	0.08	0.94
Kelem Welega	21,592	22,204	43,796	1027	1258	2285	4.8	5.7	5.2	-0.91	1.19
Shoa East	32,453	30,805	63,258	1539	1382	2921	4.7	4.5	4.6	0.26	0.95
Shoa North	32,273	31,624	63,897	1337	1191	2528	4.1	3.8	4.0	0.38	0.91
Shoa South West	24,548	23,563	48,111	1171	962	2133	4.8	4.1	4.4	0.69	0.86
Shoa West	52,887	51,929	104,816	3143	2725	5868	5.9	5.2	5.6	0.70	0.88
Wellega East	30,376	31,380	61,756	1773	2323	4096	5.8	7.4	6.6	-1.57	1.27
Wellega West	36,748	38,303	75,051	2553	3761	6314	6.9	9.8	8.4	-2.87	1.41
Adama /Town/	7,219	7,968	15,187	2175	2472	4647	30.1	31.0	30.6	-0.90	1.03
Asela /Town/	2,592	2,605	5,197	1030	806	1836	39.7	30.9	35.3	8.80	0.78
Bishoftu/Town/	4,026	4,557	8,583	800	898	1698	19.9	19.7	19.8	0.16	0.99
Burayu/Town	1,820	2,142	3,962	160	155	315	8.8	7.2	8.0	1.55	0.82
Dukem/Town	527	545	1,072	123	84	207	23.3	15.4	19.3	7.93	0.66
Gelan/Town	274	315	589	40	22	62	14.6	7.0	10.5	7.61	0.48
Jima /Town/	4,073	4,384	8,457	751	844	1595	18.4	19.3	18.9	-0.81	1.04
L/Tafo /L/Dhadhi/	554	548	1,102	41	49	90	7.4	8.9	8.2	-1.54	1.21
Nekemte /Town/	2,878	2,871	5,749	1147	1425	2572	39.9	49.6	44.7	-9.78	1.25
Sebeta/Town	2,639	2,752	5,391	484	444	928	18.3	16.1	17.2	2.21	0.88
Shashemene /Town/	3,297	3,238	6,535	782	758	1540	23.7	23.4	23.6	0.31	0.99
Sululta/Town	903	885	1,788	34	28	62	3.8	3.2	3.5	0.60	0.84
Oromia Total	719779	714139	1433918	33006	31382	64388	4.6	4.4	4.5	0.19	0.96

Table 3.7 above shows NER and GPI of preparatory schools in 2007 E.C, as illustrated on the table zonal and administrative town's performance on NER is quite far apart from one other. Accordingly, the three high NER registered administrative towns are Dukem, Nekemte and Asella have 48.2%, 44.7% and 35.3% respectively. Whereas, Jimma, Hararge East and Guji zones are the three least NER registered zones those have 1.3%, 1.4% and 1.8% respectively. Concerning gender parity index /GPI/, it has been 0.9 in 2006 E.C and this value is improved to 0.96 in 2007 E.C.

3.2.5. Student Enrolment in Secondary Schools

3.2.5.1. Secondary Enrolment by Ownership

Table 3.8. Government and Non Government Secondary & Preparatory Schools Enrolment by Grade

Government and Non Government Secondary & Preparatory Schools Enrolment by Grade in 2007 E.C. (2014/15G.C)																	
Zones	Grade 9		Grade 10		(9-10)			Grade 11		Grade 12		(11-12)			(9-12)		Both
	M	F	M	F	M	F	T	M	F	M	F	M	F	T	M	F	
Arsi	16046	11859	11041	8539	27087	20398	47485	2349	1435	2018	1054	4367	2489	6856	31454	22887	54341
Arsi West	9706	7163	7381	5648	17087	12811	29898	1481	864	1109	617	2590	1481	4071	19677	14292	33969
Bale	6210	5017	4782	4274	10992	9291	20283	802	636	782	483	1584	1119	2703	12576	10410	22986
Borena	4893	3224	3307	2540	8200	5764	13964	936	527	899	444	1835	971	2806	10035	6735	16770
Oromia S/Z/S/Finfine	3292	2531	2359	1892	5651	4423	10074	560	350	381	202	941	552	1493	6592	4975	11567
Guji	7304	3821	4624	2646	11928	6467	18395	1085	548	697	344	1782	892	2674	13710	7359	21069
Hararge West	5867	3629	4699	2853	10566	6482	17048	1313	441	1314	295	2627	736	3363	13193	7218	20411
Hararge East	10231	5179	7099	3792	17330	8971	26301	1753	493	1546	355	3299	848	4147	20629	9819	30448
Horo Gudru Welega	6917	6396	5716	5446	12633	11842	24475	2639	2763	1810	1624	4449	4387	8836	17082	16229	33311
Illu Aba Bora	8833	7899	5603	5446	14436	13345	27781	680	650	444	375	1124	1025	2149	15560	14370	29930
Jima	10066	9900	5903	6025	15969	15925	31894	1066	1021	575	443	1641	1464	3105	17610	17389	34999
Kelem Welega	7721	6567	4354	4199	12075	10766	22841	1052	1187	581	545	1633	1732	3365	13708	12498	26206
Shoa East	7313	6960	5607	5297	12920	12257	25177	1404	1154	1302	992	2706	2146	4852	15626	14403	30029
Shoa North	6624	5734	5081	4546	11705	10280	21985	1678	1212	1472	1072	3150	2284	5434	14855	12564	27419
Shoa South West	6151	4940	4435	3790	10586	8730	19316	1320	816	1066	580	2386	1396	3782	12972	10126	23098
Shoa West	15781	13121	12327	11293	28108	24414	52522	4368	3597	3094	1946	7462	5543	13005	35570	29957	65527
Wellega East	9956	8782	7810	7524	17766	16306	34072	2290	2790	1614	1811	3904	4601	8505	21670	20907	42577
Wellega West	14986	13304	11621	11242	26607	24546	51153	3270	4253	1883	2127	5153	6380	11533	31760	30926	62686
Adama /Town/	3967	4606	3365	4007	7332	8613	15945	1499	1670	1217	1333	2716	3003	5719	10048	11616	21664
Asela /Town/	1907	1860	1572	1432	3479	3292	6771	841	666	718	431	1559	1097	2656	5038	4389	9427
Bishoftu/Town/	2036	2276	1771	1916	3807	4192	7999	735	691	749	710	1484	1401	2885	5291	5593	10884
Burayu/Town	561	655	415	468	976	1123	2099	180	170	136	111	316	281	597	1292	1404	2696
Dukem/Town	454	429	368	393	822	822	1644	111	72	96	72	207	144	351	1029	966	1995
Gelan/Town	119	119	103	80	222	199	421	40	25	16	5	56	30	86	278	229	507
Jima /Town/	1884	2000	1374	1660	3258	3660	6918	568	662	554	539	1122	1201	2323	4380	4861	9241
L/Tafo /L/Dhadhi/Town	229	206	205	187	434	393	827	49	51	32	28	81	79	160	515	472	987
Nekemte /Town/	2074	2133	1811	1921	3885	4054	7939	970	1157	994	983	1964	2140	4104	5849	6194	12043
Sebeta/Town	1301	1354	1111	1164	2412	2518	4930	709	517	189	174	898	691	1589	3310	3209	6519
Shashemene /Town/	2570	2284	2042	1835	4612	4119	8731	915	654	714	615	1629	1269	2898	6241	5388	11629
Sululta/Town	277	254	227	168	504	422	926	42	26	50	30	92	56	148	596	478	1074
Oromia Total	175276	144202	128113	112223	303389	256425	559814	36705	31098	28052	20340	64757	51438	116195	368146	307863	676009

Table 3.9. Government Secondary & Preparatory Schools Enrolment by Grade

Government Secondary & Preparatory Schools Enrolment by Grade in 2007 E.C. (2014/15 G.C)																	
Zones	Grade 9		Grade 10		(9-10)			Grade 11		Grade 12		(11-12)			(9-12)		
	M	F	M	F	M	F	T	M	F	M	F	M	F	T	M	F	T
Arsi west	9276	6778	6814	5195	16090	11973	28063	1376	726	1026	539	2402	1265	3667	18492	13238	31730
Arsi	16021	11839	11041	8539	27062	20378	47440	2349	1435	2018	1054	4367	2489	6856	31429	22867	54296
Bale	6210	5017	4782	4274	10992	9291	20283	802	636	782	483	1584	1119	2703	12576	10410	22986
Borena	4893	3224	3307	2540	8200	5764	13964	936	527	899	444	1835	971	2806	10035	6735	16770
Cuji	7304	3821	4624	2646	11928	6467	18395	1085	548	697	344	1782	892	2674	13710	7359	21069
Hararge East	10181	5124	7077	3764	17258	8888	26146	1736	472	1533	338	3269	810	4079	20527	9698	30225
Harage West	5867	3629	4699	2853	10566	6482	17048	1313	441	1314	295	2627	736	3363	13193	7218	20411
Horo Guduru Wollega	6904	6385	5686	5426	12590	11811	24401	2639	2763	1810	1624	4449	4387	8836	17039	16198	33237
Illu Aba Bora	8833	7899	5603	5446	14436	13345	27781	680	650	444	375	1124	1025	2149	15560	14370	29930
Jima	10066	9900	5903	6025	15969	15925	31894	1066	1021	575	443	1641	1464	3105	17610	17389	34999
Fin/ Surround S/Zone	3292	2531	2359	1892	5651	4423	10074	560	350	381	202	941	552	1493	6592	4975	11567
Kellem Wollega	7641	6503	4269	4145	11910	10648	22558	983	1144	510	507	1493	1651	3144	13403	12299	25702
Shoa East	6813	6478	5184	4900	11997	11378	23375	1173	992	1089	837	2262	1829	4091	14259	13207	27466
Shoa North	6624	5734	5081	4546	11705	10280	21985	1678	1212	1472	1072	3150	2284	5434	14855	12564	27419
Shoa South West	6151	4940	4435	3790	10586	8730	19316	1320	816	1066	580	2386	1396	3782	12972	10126	23098
Shoa West	15634	12971	12203	11174	27837	24145	51982	4250	3494	2982	1879	7232	5373	12605	35069	29518	64587
Wollega East	9956	8782	7810	7524	17766	16306	34072	2290	2790	1614	1811	3904	4601	8505	21670	20907	42577
Wollega West	14248	12754	11065	10704	25313	23458	48771	2886	3928	1755	2012	4641	5940	10581	29954	29398	59352
Adama/Town	2682	3216	2046	2667	4728	5883	10611	1246	1383	1012	1108	2258	2491	4749	6986	8374	15360
Asella/Town	1654	1582	1356	1236	3010	2818	5828	841	666	718	431	1559	1097	2656	4569	3915	8484
Bishoftu/Town	1678	1901	1423	1574	3101	3475	6576	710	650	736	685	1446	1335	2781	4547	4810	9357
Burayu/Town	498	568	361	378	859	946	1805	144	136	127	88	271	224	495	1130	1170	2300
Dukem/Town	438	408	351	384	789	792	1581	111	72	96	72	207	144	351	996	936	1932
Gelan/Town	119	119	103	80	222	199	421	40	25	16	5	56	30	86	278	229	507
Jimma/Town	1570	1655	1176	1386	2746	3041	5787	405	471	415	380	820	851	1671	3566	3892	7458
L/Tafo /L/Dhadhi/Town	221	198	205	187	426	385	811	49	51	32	28	81	79	160	507	464	971
Nekemte/Town	1252	1197	956	1084	2208	2281	4489	815	1033	855	894	1670	1927	3597	3878	4208	8086
Sebeta/Town	1041	1043	842	915	1883	1958	3841	358	250	300	210	658	460	1118	2541	2418	4959
Shashemene/Town	2067	1791	1393	1260	3460	3051	6511	670	474	452	410	1122	884	2006	4582	3935	8517
Sululta/Town	277	254	227	168	504	422	926	42	26	50	30	92	56	148	596	478	1074
Total Oromia	169411	138241	122381	106702	291792	244943	536735	34553	29182	26776	19180	61329	48362	109691	353121	293305	646426

Table 3.10. None Government Secondary & Preparatory Schools Enrolment by Grade

None Government Secondary & Preparatory Schools Enrolment by Grade in 2007 E.C. (2014/15 G.C)																	
Zones	Grade 9		Grade 10		(9-10)			Grade 11		Grade 12		(11-12)			(9-12)		
	M	F	M	F	M	F	T	M	F	M	F	M	F	T	M	F	T
Arsi	25	20	0	0	25	20	45	0	0	0	0	0	0	0	25	20	45
Arsi West	430	385	567	453	997	838	1835	105	138	83	78	188	216	404	1185	1054	2239
Bale	0	0	0	0	0	0	0	0	0	0	0	0	0	0	0	0	0
Borena	0	0	0	0	0	0	0	0	0	0	0	0	0	0	0	0	0
Oromia S/Z/S/Finfine	0	0	0	0	0	0	0	0	0	0	0	0	0	0	0	0	0
Guji	0	0	0	0	0	0	0	0	0	0	0	0	0	0	0	0	0
Hararge West	0	0	0	0	0	0	0	0	0	0	0	0	0	0	0	0	0
Hararge East	50	55	22	28	72	83	155	17	21	13	17	30	38	68	102	121	223
Horo Gudru Welega	13	11	30	20	43	31	74	0	0	0	0	0	0	0	43	31	74
Illu Aba Bora	0	0	0	0	0	0	0	0	0	0	0	0	0	0	0	0	0
Jima	0	0	0	0	0	0	0	0	0	0	0	0	0	0	0	0	0
Kelem Welega	80	64	85	54	165	118	283	69	43	71	38	140	81	221	305	199	504
Shoa East	500	482	423	397	923	879	1802	231	162	213	155	444	317	761	1367	1196	2563
Shoa North	0	0	0	0	0	0	0	0	0	0	0	0	0	0	0	0	0
Shoa South West	0	0	0	0	0	0	0	0	0	0	0	0	0	0	0	0	0
Shoa West	147	150	124	119	271	269	540	118	103	112	67	230	170	400	501	439	940
Wellega East	0	0	0	0	0	0	0	0	0	0	0	0	0	0	0	0	0
Wellega West	738	550	556	538	1294	1088	2382	384	325	128	115	512	440	952	1806	1528	3334
Adama /Town/	1285	1390	1319	1340	2604	2730	5334	253	287	205	225	458	512	970	3062	3242	6304
Asela /Town/	253	278	216	196	469	474	943	0	0	0	0	0	0	0	469	474	943
Bishoftu/Town/	358	375	348	342	706	717	1423	25	41	13	25	38	66	104	744	783	1527
Burayu/Town	63	87	54	90	117	177	294	36	34	9	23	45	57	102	162	234	396
Dukem/Town	16	21	17	9	33	30	63	0	0	0	0	0	0	0	33	30	63
Gelan/Town	0	0	0	0	0	0	0	0	0	0	0	0	0	0	0	0	0
Jima /Town/	314	345	198	274	512	619	1131	163	191	139	159	302	350	652	814	969	1783
L/Tafo /L/Dhadhi/Town	8	8	0	0	8	8	16	0	0	0	0	0	0	0	8	8	16
Nekemte /Town/	822	936	855	837	1677	1773	3450	155	124	139	89	294	213	507	1971	1986	3957
Sebeta/Town	260	311	269	249	529	560	1089	140	139	100	92	240	231	471	769	791	1560
Shashemene /Town/	503	493	649	575	1152	1068	2220	245	180	262	205	507	385	892	1659	1453	3112
Sululta/Town	0	0	0	0	0	0	0	0	0	0	0	0	0	0	0	0	0
Oromi Total	5865	5961	5732	5521	11597	11482	23079	1941	1788	1487	1288	3428	3076	6504	15025	14558	29583

3.2.5.2. Secondary Enrolment by Locality

Table 3.11. Urban Secondary & Preparatory Education Enrolment by Grade

Urban Secondary & Preparatory Education Enrolment by Grade in 2007 E.C (2014/15 G.C.)																	
ZONE	Grade 9		Grade 10		(9-10)			Grade 11		Grade 12		(11-12)			Total (9-12)		
	M	F	M	F	M	F	T	M	F	M	F	M	F	T	M	F	T
Arsi west	8750	6605	6621	5209	15371	11814	27185	1435	822	1080	592	2515	1414	3929	17886	13228	31114
Arsi	13397	10264	9024	7225	22421	17489	39910	2306	1426	1984	1037	4290	2463	6753	26711	19952	46663
Bale	4823	4072	4003	3631	8826	7703	16529	777	621	782	483	1559	1104	2663	10385	8807	19192
Borena	3907	2674	2811	2161	6718	4835	11553	862	487	826	421	1688	908	2596	8406	5743	14149
Guji	5091	3075	3359	2145	8450	5220	13670	1075	531	690	331	1765	862	2627	10215	6082	16297
Hararge East	8924	4674	6170	3380	15094	8054	23148	1692	476	1522	347	3214	823	4037	18308	8877	27185
Harage West	4604	2955	3880	2376	8484	5331	13815	1313	441	1314	295	2627	736	3363	11111	6067	17178
Horo Guduru Wollega	5165	4941	4428	4330	9593	9271	18864	2639	2763	1810	1624	4449	4387	8836	14042	13658	27700
Illu Aba Bora	6884	6311	4335	4388	11219	10699	21918	680	650	444	375	1124	1025	2149	12343	11724	24067
Jima	8405	8204	5048	5008	13453	13212	26665	1010	991	538	414	1548	1405	2953	15001	14617	29618
Fin/ Surround S/Zone	2819	2293	2136	1738	4955	4031	8986	524	335	381	202	905	537	1442	5860	4568	10428
Kellem Wollega	6441	5648	3478	3499	9919	9147	19066	1052	1187	581	545	1633	1732	3365	11552	10879	22431
Shoa East	6376	6223	4726	4627	11102	10850	21952	1148	815	1038	722	2186	1537	3723	13288	12387	25675
Shoa North	5558	4852	4448	4120	10006	8972	18978	1678	1212	1472	1072	3150	2284	5434	13156	11256	24412
Shoa South West	5492	4601	3989	3505	9481	8106	17587	1250	785	1041	569	2291	1354	3645	11772	9460	21232
Shoa West	13729	11722	10930	10170	24659	21892	46551	4368	3597	3094	1946	7462	5543	13005	32121	27435	59556
Wollega East	8573	7661	7028	6760	15601	14421	30022	2290	2790	1614	1811	3904	4601	8505	19505	19022	38527
Wollega West	12193	11192	8907	9019	21100	20211	41311	3270	4253	1883	2127	5153	6380	11533	26253	26591	52844
Adama/Town	3967	4606	3365	4007	7332	8613	15945	1499	1670	1217	1333	2716	3003	5719	10048	11616	21664
Asella/Town	1907	1860	1572	1432	3479	3292	6771	841	666	718	431	1559	1097	2656	5038	4389	9427
Bishoftu/Town	2036	2276	1771	1916	3807	4192	7999	735	691	749	710	1484	1401	2885	5291	5593	10884
Burayu/Town	561	655	415	468	976	1123	2099	180	170	136	111	316	281	597	1292	1404	2696
Dukem/Town	454	429	368	393	822	822	1644	111	72	96	72	207	144	351	1029	966	1995
Gelan/Town	119	119	103	80	222	199	421	40	25	16	5	56	30	86	278	229	507
Jimma/Town	1884	2000	1374	1660	3258	3660	6918	568	662	554	539	1122	1201	2323	4380	4861	9241
L/Tafo /L/Dhadhi/Town	229	206	205	187	434	393	827	49	51	32	28	81	79	160	515	472	987
Nekemte/Town	2074	2133	1811	1921	3885	4054	7939	970	1157	994	983	1964	2140	4104	5849	6194	12043
Sebeta/Town	1301	1354	1111	1164	2412	2518	4930	498	389	400	302	898	691	1589	3310	3209	6519
Shashemene/Town	2570	2284	2042	1835	4612	4119	8731	915	654	714	615	1629	1269	2898	6241	5388	11629
Sululta/Town	277	254	227	168	504	422	926	42	26	50	30	92	56	148	596	478	1074
Oromia	148510	126143	109685	98522	258195	224665	482860	35817	30415	27770	20072	63587	50487	114074	321782	275152	596934

Table 3.12. Rural Secondary & Preparatory Education Enrolment by Grade

Rural Secondary & Preparatory Education Enrolment by Grade in 2007 E.C (2014/15 G.C.)																	
ZONE	Grade 9		Grade 10		(9-10)			Grade 11		Grade 12		(11-12)			Total (9-12)		
	M	F	M	F	M	F	T	M	F	M	F	M	F	T	M	F	T
Arsi west	956	558	760	439	1716	997	2713	46	42	29	25	75	67	142	1791	1064	2855
Arsi	2649	1595	2017	1314	4666	2909	7575	43	9	34	17	77	26	103	4743	2935	7678
Bale	1387	945	779	643	2166	1588	3754	25	15			25	15	40	2191	1603	3794
Borena	986	550	496	379	1482	929	2411	74	40	73	23	147	63	210	1629	992	2621
Guji	2213	746	1265	501	3478	1247	4725	10	17	7	13	17	30	47	3495	1277	4772
Hararge East	1307	505	929	412	2236	917	3153	61	17	24	8	85	25	110	2321	942	3263
Hararge West	1263	674	819	477	2082	1151	3233					0	0	0	2082	1151	3233
Horo Guduru Wollega	1752	1455	1288	1116	3040	2571	5611					0	0	0	3040	2571	5611
Illu Aba Bora	1949	1588	1268	1058	3217	2646	5863					0	0	0	3217	2646	5863
Jima	1661	1696	855	1017	2516	2713	5229	56	30	37	29	93	59	152	2609	2772	5381
Fin/ Surround S/Zone	473	238	223	154	696	392	1088	36	15			36	15	51	732	407	1139
Kellem Wollega	1280	919	876	700	2156	1619	3775					0	0	0	2156	1619	3775
Shoa East	937	737	881	670	1818	1407	3225	256	339	264	270	520	609	1129	2338	2016	4354
Shoa North	1066	882	633	426	1699	1308	3007					0	0	0	1699	1308	3007
Shoa South West	659	339	446	285	1105	624	1729	70	31	25	11	95	42	137	1200	666	1866
Shoa West	2052	1399	1397	1123	3449	2522	5971					0	0	0	3449	2522	5971
Wollega East	1383	1121	782	764	2165	1885	4050					0	0	0	2165	1885	4050
Wollega West	2793	2112	2714	2223	5507	4335	9842					0	0	0	5507	4335	9842
Oromia	26766	18059	18428	13701	45194	31760	76954	677	555	493	396	1170	951	2121	46364	32711	79075

3.2.5.3. Preparatory Enrolment by Stream

Table 3.13. Preparatory Enrolment by Stream (70% Natural Science and 30% Social Science)

Preparatory Enrolment By Stream (70% Natural Science and 30% Social Science) in 2007 E.C (2014/15 G.C)																									
Zone	Grade 11						Grade 12						Total Grade 11_12						Total 11_12			Percentage among		Gap from the Policy	
	Natural Science			Social Science			Natural Science			Social Science			Natural Science			Social Science			Natural + Social			70% NS	30% SS	Natural	Social
	M	F	T	M	F	T	M	F	T	M	F	T	M	F	T	M	F	T	M	F	T				
Arsi	1612	856	2468	737	579	1316	1376	615	1991	642	439	1081	2988	1471	4459	1379	1018	2397	4367	2489	6856	65	35	5	-5
Arsi West	745	427	1172	736	437	1173	694	279	973	415	338	753	1439	706	2145	1151	775	1926	2590	1481	4071	53	47	17	-17
Bale	529	356	885	273	280	553	592	280	872	190	203	393	1121	636	1757	463	483	946	1584	1119	2703	65	35	5	-5
Borena	598	269	867	338	258	596	507	207	714	392	237	629	1105	476	1581	730	495	1225	1835	971	2806	56	44	14	-14
Oromia S/Z/S/Finfine	363	183	546	197	167	364	287	114	401	94	88	182	650	297	947	291	255	546	941	552	1493	63	37	7	-7
Guji	640	281	921	445	267	712	431	206	637	266	138	404	1071	487	1558	711	405	1116	1782	892	2674	58	42	12	-12
Hararge West	824	235	1059	489	206	695	850	178	1028	464	117	581	1674	413	2087	953	323	1276	2627	736	3363	62	38	8	-8
Hararge East	1122	304	1426	631	189	820	1131	232	1363	415	123	538	2253	536	2789	1046	312	1358	3299	848	4147	67	33	3	-3
Horo Gudru Welega	1787	1740	3527	852	1023	1875	1195	948	2143	615	676	1291	2982	2688	5670	1467	1699	3166	4449	4387	8836	64	36	6	-6
Illu Aba Bora	479	343	822	201	307	508	333	237	570	111	138	249	812	580	1392	312	445	757	1124	1025	2149	65	35	5	-5
Jima	822	642	1464	244	379	623	328	195	523	247	248	495	1150	837	1987	491	627	1118	1641	1464	3105	64	36	6	-6
Kelem Welega	694	606	1300	358	581	939	394	308	702	187	237	424	1088	914	2002	545	818	1363	1633	1732	3365	59	41	11	-11
Shoa East	1118	789	1907	286	365	651	838	580	1418	464	412	876	1956	1369	3325	750	777	1527	2706	2146	4852	69	31	1	-1
Shoa North	1193	754	1947	485	458	943	904	565	1469	568	507	1075	2097	1319	3416	1053	965	2018	3150	2284	5434	63	37	7	-7
Shoa South West	897	542	1439	423	274	697	810	421	1231	256	159	415	1707	963	2670	679	433	1112	2386	1396	3782	71	29	-1	1
Shoa West	2900	2014	4914	1468	1583	3051	2314	1265	3579	780	681	1461	5214	3279	8493	2248	2264	4512	7462	5543	13005	65	35	5	-5
Wellega East	1443	1711	3154	847	1079	1926	854	895	1749	760	916	1676	2297	2606	4903	1607	1995	3602	3904	4601	8505	58	42	12	-12
Wellega West	2101	2338	4439	1169	1915	3084	1358	1294	2652	525	833	1358	3459	3632	7091	1694	2748	4442	5153	6380	11533	61	39	9	-9
Adama /Town/	1351	1335	2686	148	335	483	1067	1047	2114	150	286	436	2418	2382	4800	298	621	919	2716	3003	5719	84	16	-14	14
Asela /Town/	653	405	1058	188	261	449	605	298	903	113	133	246	1258	703	1961	301	394	695	1559	1097	2656	74	26	-4	4
Bishoftu/Town/	615	490	1105	120	201	321	665	512	1177	84	198	282	1280	1002	2282	204	399	603	1484	1401	2885	79	21	-9	9
Burayu/Town	139	102	241	41	68	109	103	70	173	33	41	74	242	172	414	74	109	183	316	281	597	69	31	1	-1
Dukem/Town	89	35	124	22	37	59	74	43	117	22	29	51	163	78	241	44	66	110	207	144	351	69	31	1	-1
Gelan/Town	26	7	33	14	18	32	16	5	21				0	42	12	54	14	18	32	56	86				
Jima /Town/	491	524	1015	77	138	215	500	462	962	54	77	131	991	986	1977	131	215	346	1122	1201	2323	85	15	-15	15
L/Tafu /L/Dhadhi/Town	35	34	69	14	17	31	22	21	43	10	7	17	57	55	112	24	24	48	81	79	160	70	30	0	0
Nekemte /Town/	772	789	1561	198	368	566	842	781	1623	152	202	354	1614	1570	3184	350	570	920	1964	2140	4104	78	22	-8	8
Sebeta/Town	562	394	956	147	123	270	89	82	171	100	92	192	651	476	1127	247	215	462	898	691	1589	71	29	-1	1
Shashemene /Town/	640	381	1021	275	273	548	526	407	933	188	208	396	1166	788	1954	463	481	944	1629	1269	2898	67	33	3	-3
Sululta/Town	34	12	46	8	14	22	41	14	55	9	16	25	75	26	101	17	30	47	92	56	148	68	32	2	-2
Oromia Total	25274	18898	44172	11431	12200	23631	19746	12561	32307	8306	7779	16085	45020	31459	76479	19737	19979	39716	64757	51438	116195	66	34	4	-4

3.2.5. Preparatory Schools Special Need Education Enrolment by Type of Disability

Table 3.14. Secondary School Special Need Education Enrolment

Secondary School Special Need Education Enrolment, 2007 EC (2014/15 G.C.)															
ZONE	Type of Disability	Grade 9		Grade 10		(9-10)			Grade 11		Grade 12		(11-12)		
		M	F	M	F	M	F	T	M	F	M	F	M	F	T
Arsi West	Blind	2	0	2	0	4	0	4	0	1	1	0	1	1	2
	Handicapped	13	9	8	16	21	25	46	4	1	1	0	5	1	6
	Deaf & Mute	3	1	6	4	9	5	14					0	0	0
	Mentally impaired	2	0	1	1	3	1	4					0	0	0
	Other	1	3	1	2	2	5	7	2	2	2	2	4	4	8
	Total	21	13	18	23	39	36	75	6	4	4	2	10	6	16
Arsii	Blind	5	0			5	0	5	3	1	2	0	5	1	6
	Handicapped	30	15	16	18	46	33	79			1	0	1	0	1
	Deaf & Mute	5	4	5	2	10	6	16	0	1			0	1	1
	Mentally impaired	3	1	1	1	4	2	6	2	2			2	2	4
	Other	8	5	3	0	11	5	16			1	0	1	0	1
	Total	51	25	25	21	76	46	122	5	4	4	0	9	4	13
Baale	Blind	6	3	4	3	10	6	16			1	0	1	0	1
	Handicapped	4	4	8	3	12	7	19	1	1	2	1	3	2	5
	Deaf & Mute	3	1	5	0	8	1	9	0	1			0	1	1
	Mentally impaired	3	3	3	3	6	6	12					0	0	0
	Other	12	12	7	7	19	19	38			1	0	1	0	1
	Total	28	23	27	16	55	39	94	1	2	4	1	5	3	8
Boorana	Blind	2	0	4	1	6	1	7					0	0	0
	Handicapped	6	7	8	5	14	12	26					0	0	0
	Deaf & Mute	2	2	2	0	4	2	6					0	0	0
	Mentally impaired	2	0	2	0	4	0	4					0	0	0
	Other	6	3	2	0	8	3	11					0	0	0
	Total	18	12	18	6	36	18	54	0	0	0	0	0	0	0
Burayuu/ Town	Blind					0	0	0			1	0	1	0	1
	Handicapped	1	1	1	0	2	1	3					0	0	0
	Deaf & Mute			1	0	1	0	1					0	0	0
	Other			0	1	0	1	1					0	0	0
	Total	1	1	2	1	3	2	5	0	0	1	0	1	0	1
Dukem/ Town	Handicapped	0	1			0	1	1					0	0	0
	Total	0	1	0	0	0	1	1	0	0	0	0	0	0	0
L/X/L/Da dhi/Town	Handicapped	0	1			0	1	1					0	0	0
	Total	0	1	0	0	0	1	1	0	0	0	0	0	0	0
Sebeta/ Town	Blind	29	15	24	20	53	35	88	18	6	32	10	50	16	66
	Handicapped	5	5	8	4	13	9	22	5	1			5	1	6
	Deaf & Mute					0	0	0	0	1			0	1	1
	Other	1	1			1	1	2	0	1			0	1	1
	Total	35	21	32	24	67	45	112	23	9	32	10	55	19	74

Secondary School Special Need Education Enrolment, 2007 EC (2014/15 G.C.)															
ZONE	Type of Disability	Grade 9		Grade 10		(9-10)			Grade		Grade		(11-12)		
		M	F	M	F	M	F	T	M	F	M	F	M	F	T
Sululta/Town	Deaf & Mute	1	0			1	0	1					0	0	0
	Total	1	0	0	0	1	0	1	0	0	0	0	0	0	0
Adama/Town	Blind	1	2	4	0	5	2	7	4	1	4	0	8	1	9
	Handicapped	6	5	5	1	11	6	17	5	0	0	1	5	1	6
	Deaf & Mute	1	2	1	0	2	2	4					0	0	0
	Other	4	7	1	0	5	7	12					0	0	0
	Total	12	16	11	1	23	17	40	9	1	4	1	13	2	15
Asela/Town	Blind	1	0	0	1	1	1	2			1	0	1	0	1
	Handicapped	5	2	3	1	8	3	11					0	0	0
	Mentally impaired	0	1			0	1	1					0	0	0
	Other	3	1	3	2	6	3	9					0	0	0
	Total	9	4	6	4	15	8	23	0	0	1	0	1	0	1
Bushoftuu Town	Blind	3	1	2	0	5	1	6			0	1	0	1	1
	Handicapped	1	3	0	1	1	4	5					0	0	0
	Deaf & Mute	1	0	0	2	1	2	3					0	0	0
	Other			2	0	2	0	2					0	0	0
	Total	5	4	4	3	9	7	16	0	0	0	1	0	1	1
Jimaa Town	Blind	3	2	2	0	5	2	7					0	0	0
	Handicapped	3	2	1	0	4	2	6	1	0	0	1	1	1	2
	Deaf & Mute	1	0			1	0	1					0	0	0
	Mentally impaired	1	0	1	0	2	0	2					0	0	0
	Total	8	4	4	0	12	4	16	1	0	0	1	1	1	2
Naqemte Town	Blind	1	2	3	0	4	2	6					0	0	0
	Handicapped	4	6	4	5	8	11	19			1	0	1	0	1
	Deaf & Mute	9	8	8	8	17	16	33			2	1	2	1	3
	Mentally impaired	5	1	1	1	6	2	8					0	0	0
	Other	3	3			3	3	6					0	0	0
	Total	22	20	16	14	38	34	72	0	0	3	1	3	1	4
Shashemene Town	Blind	0	2	1	2	1	4	5			0	1	0	1	1
	Handicapped	4	4	4	2	8	6	14	2	0	1	0	3	0	3
	Deaf & Mute	0	1			0	1	1			2	0	2	0	2
	Mentally impaired	2	1	1	0	3	1	4					0	0	0
	Other	4	4	1	4	5	8	13					0	0	0
	Total	10	12	7	8	17	20	37	2	0	3	1	5	1	6
Gujii	Blind	1	0	1	0	2	0	2					0	0	0
	Handicapped	10	6	5	4	15	10	25	1	0	0	2	1	2	3
	Deaf & Mute	2	3	0	1	2	4	6					0	0	0
	Mentally impaired	5	3	1	1	6	4	10					0	0	0
	Other	3	2	1	1	4	3	7					0	0	0
	Total	21	14	8	7	29	21	50	1	0	0	2	1	2	3

Secondary School Special Need Education Enrolment, 2007 EC (2014/15 G.C.)															
ZONE	Type of Disability	Grade 9		Grade 10		(9-10)			Grade 11		Grade 12		(11-12)		
		M	F	M	F	M	F	T	M	F	M	F	M	F	T
Harargee East	Blind	8	1	2	1	10	2	12	5	0	8	2	13	2	15
	Handicapped	15	11	15	11	30	22	52	0	2	3	0	3	2	5
	Deaf & Mute	2	2	7	2	9	4	13					0	0	0
	Mentally impaired	6	0	3	0	9	0	9					0	0	0
	Other	7	0	2	0	9	0	9			1	0	1	0	1
	Total	38	14	29	14	67	28	95	5	2	12	2	17	4	21
Harargee West	Blind	3	2	2	0	5	2	7	2	2	0	1	2	3	5
	Handicapped	4	7	6	3	10	10	20	2	1			2	1	3
	Deaf & Mute	6	1	1	3	7	4	11					0	0	0
	Mentally impaired	0	1			0	1	1					0	0	0
	Other	2	0	2	1	4	1	5			1	0	1	0	1
	Total	15	11	11	7	26	18	44	4	3	1	1	5	4	9
Horroo Guduru Wallaggaa	Blind	4	2	3	2	7	4	11					0	0	0
	Handicapped	7	10	14	12	21	22	43	1	2	0	2	1	4	5
	Deaf & Mute	2	5	1	0	3	5	8	1	0	1	1	2	1	3
	Mentally impaired	7	2	1	0	8	2	10	3	5	0	1	3	6	9
	Other	3	0	1	1	4	1	5			1	0	1	0	1
	Total	23	19	20	15	43	34	77	5	7	2	4	7	11	18
Iluu Abbaa Boor	Blind	3	6	1	2	4	8	12					0	0	0
	Handicapped	15	17	7	6	22	23	45	1	1	1	1	2	2	4
	Deaf & Mute	0	4	6	0	6	4	10	0	1			0	1	1
	Mentally impaired	2	3	4	0	6	3	9					0	0	0
	Other	9	7	1	1	10	8	18					0	0	0
	Total	29	37	19	9	48	46	94	1	2	1	1	2	3	5
Jimma	Blind	0	1	0	1	0	2	2	2	0			2	0	2
	Handicapped	10	12	6	8	16	20	36	1	0	1	0	2	0	2
	Deaf & Mute	2	1	4	0	6	1	7					0	0	0
	Mentally impaired	5	4	6	7	11	11	22					0	0	0
	Other	7	4	3	5	10	9	19					0	0	0
	Total	24	22	19	21	43	43	86	3	0	1	0	4	0	4
Naannoo Finfinnee	Blind	4	5	1	1	5	6	11					0	0	0
	Handicapped	6	6	7	3	13	9	22	1	0			1	0	1
	Mentally impaired	1	0	1	0	2	0	2	1	0	2	0	3	0	3
	Other	0	1			0	1	1	0	1			0	1	1
	Total	11	12	9	4	20	16	36	2	1	2	0	4	1	5
Qellam Wallaggaa	Blind	4	5	1	1	5	6	11					0	0	0
	Handicapped	16	15	6	11	22	26	48	5	3	1	0	6	3	9
	Deaf & Mute	7	4	0	2	7	6	13	0	1			0	1	1
	Mentally impaired	3	1	3	1	6	2	8			1	0	1	0	1
	Other	13	8	8	7	21	15	36	2	2			2	2	4
	Total	43	33	18	22	61	55	116	7	6	2	0	9	6	15

Secondary School Special Need Education Enrolment, 2007 EC (2014/15 G.C.)															
ZONE	Type of Disability	Grade 9		Grade 10		(9-10)			Grade 11		Grade 12		(11-12)		
		M	F	M	F	M	F	T	M	F	M	F	M	F	T
Shawa East	Blind	3	3	1	2	4	5	9	0	2	1	0	1	2	3
	Handicapped	18	7	10	7	28	14	42	3	0	3	2	6	2	8
	Deaf & Mute	5	3	4	2	9	5	14	1	0	1	0	2	0	2
	Mentally impaired	4	9	6	0	10	9	19			0	1	0	1	1
	Other	8	4	3	4	11	8	19	0	1	0	1	0	2	2
	Total	38	26	24	15	62	41	103	4	3	5	4	9	7	16
Shawaa North	Blind					0	0	0			1	0	1	0	1
	Handicapped	21	9	8	9	29	18	47	10	0	3	0	13	0	13
	Deaf & Mute	8	3	2	0	10	3	13	1	0	2	0	3	0	3
	Mentally impaired	7	0			7	0	7					0	0	0
	Other	3	1	1	4	4	5	9					0	0	0
	Total	39	13	11	13	50	26	76	11	0	6	0	17	0	17
Shawaa South West	Blind					0	0	0	2	0	1	0	3	0	3
	Handicapped	6	9	10	3	16	12	28	2	0	1	2	3	2	5
	Deaf & Mute	1	1	2	0	3	1	4					0	0	0
	Mentally impaired			1	2	1	2	3					0	0	0
	Other	6	2	2	2	8	4	12	1	0			1	0	1
	Total	13	12	15	7	28	19	47	5	0	2	2	7	2	9
Shawaa West	Blind	10	7	14	9	24	16	40	1	1	1	1	2	2	4
	Handicapped	51	25	34	31	85	56	141	2	1	2	0	4	1	5
	Deaf & Mute	9	5	5	6	14	11	25	1	0	0	1	1	1	2
	Mentally impaired	4	2	2	2	6	4	10			1	0	1	0	1
	Other	15	16	9	7	24	23	47					0	0	0
	Total	89	55	64	55	153	110	263	4	2	4	2	8	4	12
Wallagaa East	Blind	10	7	8	3	18	10	28	1	2			1	2	3
	Handicapped	23	13	15	6	38	19	57	1	2	2	0	3	2	5
	Deaf & Mute	3	1	2	1	5	2	7	0	2	2	2	2	4	6
	Mentally impaired	14	5	6	2	20	7	27	0	2			0	2	2
	Other	11	2	9	2	20	4	24			0	1	0	1	1
	Total	61	28	40	14	101	42	143	2	8	4	3	6	11	17
Wallagaa West	Blind	9	4	3	4	12	8	20			1	0	1	0	1
	Handicapped	30	16	26	18	56	34	90	3	3	0	1	3	4	7
	Deaf & Mute	12	4	4	6	16	10	26	1	0	1	1	2	1	3
	Mentally impaired	12	13	12	12	24	25	49					0	0	0
	Other	3	2	2	1	5	3	8	1	0	0	1	1	1	2
	Total	66	39	47	41	113	80	193	5	3	2	3	7	6	13
Oromia Total	Blind	112	70	83	53	195	123	318	38	16	55	16	93	32	125
	Handicapped	314	228	235	188	549	416	965	51	18	23	13	74	31	105
	Deaf & Mute	85	56	66	39	151	95	246	5	7	11	6	16	13	29
	Mentally impaired	88	50	56	33	144	83	227	6	9	4	2	10	11	21
	Other	132	88	64	52	196	140	336	6	7	7	5	13	12	25
	Total	731	492	504	365	1235	857	2092	106	57	100	42	206	99	305

3.3. Quality Indicators of Secondary & Preparatory Education

Major educational inputs that contribute a remarkable role to ensure quality of education are the availability of sufficient and qualified teachers, class size and text books. As compared to the primary education the percentage of qualified teaches, student-teacher ratio and student-section are better for secondary& preparatory education in the region. The minimum qualification required for first cycle and second cycle secondary school teachers is BA/BSc or BEd.

3.3.1. Secondary & Preparatory School Teachers qualification

Table 3.15. Percentage of Qualified Secondary & Preparatory School Teachers

Secondary Teaching Staff by Highest Education Level, Teaching Level and Percentage of Qualification, 2007 EC (2014/15 G.C.)																						
ZONE	Highest Education Level	9 To 10			11 To 12			TOTAL			Percentage of Qualified Teachers											
		M	F	T	M	F	T	M	F	T	9 to 10			11 to 12			9 to 12					
Arsi West	1 = TTI	1		1			0	1	0	1	9 to 10	11 to 12	9 to 12	Male	Female	Total	Male	Female	Total	Male	Female	Total
	10 = Level 3	1		1			0	1	0	1												
	11 = Level 4	6	2	8	1	2	3	7	4	11												
	12 = Level 5	1	2	3			0	1	2	3												
	13=Others	1		1			0	1	0	1												
	2 = Diploma other that TTC	7	1	8	3	3	6	10	4	14												
	3 = TTC	22	3	25	1		1	23	3	26												
	4 = BA or BSc or BEd	768	105	873	143	15	158	911	120	1031												
	5 = MA or MSc or MEd	4	1	5	4		4	8	1	9												
	7 = Cluster Diploma	3		3			0	3	0	3												
8 = Linear Diploma	5		5			0	5	0	5													
9 = Applied	58	16	74	1		1	59	16	75													
Total Arsi West	877	130	1007	153	20	173	1030	150	1180	88.0	81.5	87.2	96.1	75.0	93.6	89.2	80.7	88.1				
Arsii	1 = TTI	2		2	2		2	4	0	4	9 to 10	11 to 12	9 to 12	Male	Female	Total	Male	Female	Total	Male	Female	Total
	10 = Level 3			1	1		0	0	1	1												
	11 = Level 4	29	22	51	9	4	13	38	26	64												
	12 = Level 5			0			1	0	1	1												
	13=Others		1	1			0	0	1	1												
	2 = Diploma other that TTC	10	6	16	15	5	20	25	11	36												
	3 = TTC	47	12	59			0	47	12	59												
	4 = BA or BSc or BEd	1470	235	1705	398	38	436	1868	273	2141												
	5 = MA or MSc or MEd	20	1	21	17	1	18	37	2	39												
	7 = Cluster Diploma	7	3	10			0	7	3	10												
8 = Linear Diploma	4	2	6			0	4	2	6													
9 = Applied	72	14	86	3	1	4	75	15	90													
Total Arsii	1661	297	1958	444	50	494	2105	347	2452	89.7	79.5	88.2	93.5	78.0	91.9	90.5	79.3	88.9				
Baale	1 = TTI	1		1			0	1	0	1	9 to 10	11 to 12	9 to 12	Male	Female	Total	Male	Female	Total	Male	Female	Total
	10 = Level 3	2	2	4	2		2	4	2	6												
	11 = Level 4	3		3	1		1	4	0	4												
	12 = Level 5																					
	13=Others	1		1			0	1	0	1												
	2 = Diploma other that TTC	7	2	9	9	1	10	16	3	19												
	3 = TTC	14	6	20	7	2	9	21	8	29												
	4 = BA or BSc or BEd	732	132	864	201	11	212	933	143	1076												
	5 = MA or MSc or MEd	7	1	8	10	1	11	17	2	19												
	7 = Cluster Diploma	4		4	1		1	5	0	5												
8 = Linear Diploma	3		3	1		1	4	0	4													
9 = Applied	17	3	20	6		6	23	3	26													
Total Baale	791	146	937	238	15	253	1029	161	1190	93.4	91.1	93.1	88.7	80.0	88.1	92.3	90.1	92.0				

Secondary Teaching Staff by Highest Education Level, Teaching Level and Percentage of Qualification, 2007 EC (2014/15 G.C.)																			
ZONE	Highest Education Level	9 To 10			11 To 12			TOTAL			Percentage of Qualified Teachers								
		M	F	T	M	F	T	M	F	T									
Bishoftu Town	1 = TTI			0	4		4	4	0	4	9 to 10	11 to 12	9 to 12						
	10 = Level 3																		
	11 = Level 4			0	2		2	2	0	2									
	12 = Level 5			0	1		1	1	0	1									
	13=Others			0	1		1	1	0	1									
	2 = Diploma other than TTC	2		2	5		5	7	0	7									
	3 = TTC	3	2	5	1		1	4	2	6									
	4 = BA or BSc or BEd	167	58	225	46	7	53	213	65	278									
	5 = MA or MSc or MEd	3		3	4		4	7	0	7									
	7 = Cluster Diploma			0	1		1	1	0	1									
8 = Linear Diploma	1		1			0	1	0	1	Male	Female	Total	Male	Female	Total				
9 = Applied																			
Total Bishoftu Town		176	60	236	65	7	72	241	67	308	96.6	96.7	96.6	76.9	100	79.2	91.3	97.0	92.5
Burayu Town	1 = TTI										9 to 10	11 to 12	9 to 12						
	10 = Level 3																		
	11 = Level 4	1		1			0	1	0	1									
	12 = Level 5																		
	13=Others																		
	2 = Diploma other than TTC																		
	3 = TTC																		
	4 = BA or BSc or BEd	53	11	64	14	4	18	67	15	82									
	5 = MA or MSc or MEd	1	1	2	1		1	2	1	3									
	7 = Cluster Diploma																		
8 = Linear Diploma			0	1		1	1	0	1	Male	Female	Total	Male	Female	Total				
9 = Applied																			
Total Burayu Town		55	12	67	16	4	20	71	16	87	98.2	100	98.5	93.8	100	95.0	97.2	100	97.7
Dukem Town	1 = TTI	1		1			0	1	0	1	9 to 10	11 to 12	9 to 12						
	10 = Level 3																		
	11 = Level 4																		
	12 = Level 5			0	1		1	0	1	1									
	13=Others																		
	2 = Diploma other than TTC																		
	3 = TTC	1		1			0	1	0	1									
	4 = BA or BSc or BEd	37	14	51	11	1	12	48	15	63									
	5 = MA or MSc or MEd	1	1	2	3		3	4	1	5									
	7 = Cluster Diploma																		
8 = Linear Diploma										Male	Female	Total	Male	Female	Total				
9 = Applied	1	1	2			0	1	1	2										
Dukem Town		41	16	57	14	2	16	55	18	73	92.7	93.8	93.0	100	50.0	93.8	94.5	88.9	93.2

**Secondary Teaching Staff by Highest Education Level, Teaching Level and Percentage of Qualification, 2007
EC (2014/15 G.C.)**

ZONE	Highest Education Level	9 To 10			11 To 12			TOTAL			Percentage of Qualified Teachers													
		M	F	T	M	F	T	M	F	T	9 to 10			11 to 12			9 to 12							
Nekemte Town	1 = TTI																							
	10 = Level 3																							
	11 = Level 4			0	2	2	4	2	2	4														
	12 = Level 5																							
	13=Others																							
	2 = Diploma other than TTC	3	1	4			0	3	1	4														
	3 = TTC	4	1	5	1		1	5	1	6														
	4 = BA or BSc or BEd	185	58	243	76	7	83	261	65	326														
	5 = MA or MSc or MEd	3	3	6	18	5	23	21	8	29														
	7 = Cluster Diploma	2		2			0	2	0	2														
8 = Linear Diploma	2		2			0	2	0	2															
9 = Applied	1		1			0	1	0	1															
Total Nekemte Town		200	63	263	97	14	111	297	77	374	94.0	96.8	94.7	96.9	85.7	95.5	94.9	94.8	94.9					
Sebeta Town	1 = TTI																							
	10 = Level 3																							
	11 = Level 4			0	4		4	4	0	4														
	12 = Level 5																							
	13=Others																							
	2 = Diploma other than TTC	1		1			0	1	0	1														
	3 = TTC	1		1			0	1	0	1														
	4 = BA or BSc or BEd	64	16	80	48	3	51	112	19	131														
	5 = MA or MSc or MEd	53	20	73	5	1	6	58	21	79														
	7 = Cluster Diploma																							
8 = Linear Diploma			0	1		1	1	0	1															
9 = Applied			0	3	1	4	3	1	4															
Total Sebeta Town		119	36	155	61	5	66	180	41	221	98.3	100.0	98.7	86.9	80.0	86.4	94.4	97.6	95.0					
Shashemene Town	1 = TTI	1		1			0	1	0	1														
	10 = Level 3																							
	11 = Level 4	1		1			0	1	0	1														
	12 = Level 5	1		1			0	1	0	1														
	13=Others																							
	2 = Diploma other than TTC	2	2	4	3	2	5	5	4	9														
	3 = TTC	3	1	4	1		1	4	1	5														
	4 = BA or BSc or BEd	211	43	254	73	7	80	284	50	334														
	5 = MA or MSc or MEd	2		2	8		8	10	0	10														
	7 = Cluster Diploma	2		2			0	2	0	2														
8 = Linear Diploma	2		2			0	2	0	2															
9 = Applied	15	1	16			0	15	1	16															
Total Shashemene Town		240	47	287	85	9	94	325	56	381	88.8	91.5	89.2	95.3	77.8	93.6	90.5	89.3	90.3					

Secondary Teaching Staff by Highest Education Level, Teaching Level and Percentage of Qualification, 2007 EC (2014/15 G.C.)

ZONE	Highest Education Level	9 To 10			11 To 12			TOTAL			Percentage of Qualified Teachers								
		M	F	T	M	F	T	M	F	T	9 to 10			11 to 12			9 to 12		
Sululta Town	1 = TTI										9 to 10	11 to 12	9 to 12	Male	Female	Total	Male	Female	Total
	10 = Level 3																		
	11 = Level 4			0	1		1	1	0	1									
	12 = Level 5																		
	13=Others																		
	2 = Diploma other that TTC																		
	3 = TTC	1		1			0	1	0	1									
	4 = BA or BSc or BEd	23	8	31	9	3	12	32	11	43									
	5 = MA or MSc or MEd			0	1		1	1	0	1									
	7 = Cluster Diploma																		
8 = Linear Diploma																			
9 = Applied																			
Total Sululta Town		24	8	32	11	3	14	35	11	46	95.8	100	96.9	90.9	100	92.9	94.3	100	95.7
Gujji	1 = TTI										9 to 10	11 to 12	9 to 12	Male	Female	Total	Male	Female	Total
	10 = Level 3																		
	11 = Level 4	2	2	4	5	2	7	7	4	11									
	12 = Level 5																		
	13=Others																		
	2 = Diploma other that TTC	5	2	7	3		3	8	2	10									
	3 = TTC	9	2	11			0	9	2	11									
	4 = BA or BSc or BEd	530	78	608	138	6	144	668	84	752									
	5 = MA or MSc or MEd	2		2	5	1	6	7	1	8									
	7 = Cluster Diploma	1		1			0	1	0	1									
8 = Linear Diploma	3		3			0	3	0	3										
9 = Applied	71	12	83	11		11	82	12	94										
Total Gujji		623	96	719	162	9	171	785	105	890	85.4	81.3	84.8	88.3	77.8	87.7	86.0	81.0	85.4
Harargee East	1 = TTI	10		10			0	10	0	10	9 to 10	11 to 12	9 to 12	Male	Female	Total	Male	Female	Total
	10 = Level 3	3	1	4			0	3	1	4									
	11 = Level 4	1		1			0	1	0	1									
	12 = Level 5																		
	13=Others																		
	2 = Diploma other that TTC	10		10	4		4	14	0	14									
	3 = TTC	26	5	31	3		3	29	5	34									
	4 = BA or BSc or BEd	771	121	892	247	16	263	1018	137	1155									
	5 = MA or MSc or MEd	4	1	5	3		3	7	1	8									
	7 = Cluster Diploma	5	2	7			0	5	2	7									
8 = Linear Diploma	3		3			0	3	0	3										
9 = Applied	145	14	159	36	2	38	181	16	197										
Total Harargee East		978	144	1122	293	18	311	1271	162	1433	79.2	84.7	79.9	85.3	88.9	85.5	80.6	85.2	81.2

Secondary Teaching Staff by Highest Education Level, Teaching Level and Percentage of Qualification, 20 (2014/15 G.C.)

ZONE	Highest Education Level	9 To 10			11 To 12			TOTAL			Percentage of Qualified Teachers								
		M	F	T	M	F	T	M	F	T	9 to 10			11 to 12			9 to 12		
Harargee West	1 = TTI										9 to 10	11 to 12	9 to 12	Male	Female	Total	Male	Female	Total
	10 = Level 3	1	3	4	3		3	4	3	7									
	11 = Level 4	3	4	7	6		6	9	4	13									
	12 = Level 5																		
	13=Others	1		1			0	1	0	1									
	2 = Diploma other that TTC	7	1	8	2		2	9	1	10									
	3 = TTC	18	3	21	1		1	19	3	22									
	4 = BA or BSc or BEd	547	116	663	184	11	195	731	127	858									
	5 = MA or MSc or MEd	3		3	7	1	8	10	1	11									
	7 = Cluster Diploma	5	2	7			0	5	2	7									
8 = Linear Diploma	1		1			0	1	0	1										
9 = Applied	86	15	101	9	2	11	95	17	112										
Total Harargee West	672	144	816	212	14	226	884	158	1042	81.8	80.6	81.6	90.1	85.7	89.8	83.8	81.0	83.4	
Horroo Guduru Wallaggaa	1 = TTI	1		1			0	1	0	1	9 to 10	11 to 12	9 to 12	Male	Female	Total	Male	Female	Total
	10 = Level 3	1	1	2			0	1	1	2									
	11 = Level 4	7	3	10	5		5	12	3	15									
	12 = Level 5																		
	13=Others																		
	2 = Diploma other that TTC	11	5	16	10		10	21	5	26									
	3 = TTC	15	3	18	1		1	16	3	19									
	4 = BA or BSc or BEd	608	63	671	237	9	246	845	72	917									
	5 = MA or MSc or MEd	15	1	16	25	1	26	40	2	42									
	7 = Cluster Diploma	5		5			0	5	0	5									
8 = Linear Diploma	7		7			0	7	0	7										
9 = Applied	67	9	76	1		1	68	9	77										
Total Horroo Guduru Wallaggaa	737	85	822	279	10	289	1016	95	1111	84.5	75.3	83.6	93.9	100.0	94.1	87.1	77.9	86.3	
Iluu Abbaa Boor	1 = TTI	1		1			0	1	0	1	9 to 10	11 to 12	9 to 12	Male	Female	Total	Male	Female	Total
	10 = Level 3	8	4	12	3		3	11	4	15									
	11 = Level 4																		
	12 = Level 5	1		1			0	1	0	1									
	13=Others	1		1			0	1	0	1									
	2 = Diploma other that TTC	18	8	26	8	2	10	26	10	36									
	3 = TTC	40	9	49	2		2	42	9	51									
	4 = BA or BSc or BEd	839	147	986	126	7	133	965	154	1119									
	5 = MA or MSc or MEd	5	2	7	8		8	13	2	15									
	7 = Cluster Diploma	4	3	7			0	4	3	7									
8 = Linear Diploma	8	3	11			0	8	3	11										
9 = Applied	50	14	64	3		3	53	14	67										
Total Iluu Abbaa Boor	975	190	1165	150	9	159	1125	199	1324	86.6	78.4	85.2	89.3	77.8	88.7	86.9	78.4	85.6	

Table 3.15: Secondary Teaching Staff by Highest Education Level, Teaching Level and Percentage of Qualification, 2007 EC (2014/15 G.C.)

ZONE	Highest Education Level	9 To 10			11 To 12			TOTAL			Percentage of Qualified Teachers								
		M	F	T	M	F	T	M	F	T	9 to 10			11 to 12			9 to 12		
Jimma	1 = TTI	4		4			0	4	0	4	Male	Female	Total	Male	Female	Total	Male	Female	Total
	10 = Level 3	2	2	4			0	2	2	4									
	11 = Level 4	17		17	2	1	3	19	1	20									
	12 = Level 5																		
	13=Others	1		1			0	1	0	1									
	2 = Diploma other than TTC	9	2	11	6		6	15	2	17									
	3 = TTC	35	6	41	1		1	36	6	42									
	4 = BA or BSc or BEd	765	148	913	156	16	172	921	164	1085									
	5 = MA or MSc or MEd	14	3	17	8		8	22	3	25									
	7 = Cluster Diploma	10		10			0	10	0	10									
	8 = Linear Diploma	5		5	1		1	6	0	6									
9 = Applied	83	14	97	10		10	93	14	107										
Total Jimma	945	175	1120	184	17	201	1129	192	1321	82.4	86.3	83.0	89.1	94.1	89.6	83.5	87.0	84.0	
Oromia Special Zone Surrounding Finfinne	1 = TTI										Male	Female	Total	Male	Female	Total	Male	Female	Total
	10 = Level 3	2		2	1		1	3	0	3									
	11 = Level 4	4	1	5			0	4	1	5									
	12 = Level 5	1		1			0	1	0	1									
	13=Others		1	1			0	0	1	1									
	2 = Diploma other than TTC	6	3	9	2		2	8	3	11									
	3 = TTC	3	1	4			0	3	1	4									
	4 = BA or BSc or BEd	200	66	266	84	6	90	284	72	356									
	5 = MA or MSc or MEd	2		2	8		8	10	0	10									
	7 = Cluster Diploma	3		3			0	3	0	3									
	8 = Linear Diploma																		
9 = Applied	41	13	54	5		5	46	13	59										
Total Oromia Special Zone Surrounding Finfinne	262	85	347	100	6	106	362	91	453	77.1	77.6	77.2	92.0	100.0	92.5	81.2	79.1	80.8	
Kellem Wollega	1 = TTI	2		2			0	2	0	2	Male	Female	Total	Male	Female	Total	Male	Female	Total
	10 = Level 3	1	1	2			0	1	1	2									
	11 = Level 4	6	3	9	1		1	7	3	10									
	12 = Level 5																		
	13=Others	2		2			0	2	0	2									
	2 = Diploma other than TTC	8	3	11	3	1	4	11	4	15									
	3 = TTC	42	5	47	1		1	43	5	48									
	4 = BA or BSc or BEd	587	83	670	143	13	156	730	96	826									
	5 = MA or MSc or MEd	1	1	2	4		4	5	1	6									
	7 = Cluster Diploma	5		5			0	5	0	5									
	8 = Linear Diploma	6		6			0	6	0	6									
9 = Applied	70	12	82	6	1	7	76	13	89										
Total Kellem Wollega	730	108	838	158	15	173	888	123	1011	80.5	77.8	80.2	93.0	86.7	92.5	82.8	78.9	82.3	

Secondary Teaching Staff by Highest Education Level, Teaching Level and Percentage of Qualification, 2007 EC (2014/15 G.C.)																			
ZONE	Highest Education Level	9 To 10			11 To 12			TOTAL			Percentage of Qualified Teachers								
		M	F	T	M	F	T	M	F	T	9 to 10			11 to 12			9 to 12		
East Shewa	1 = TTI																		
	10 = Level 3		1	1			0	0	1	1									
	11 = Level 4	11	4	15	6	1	7	17	5	22									
	12 = Level 5		1	1			0	0	1	1									
	13=Others																		
	2 = Diploma other that TTC	10	3	13	3	1	4	13	4	17									
	3 = TTC	10	4	14	2		2	12	4	16									
	4 = BA or BSc or BEd	631	175	806	183	15	198	814	190	1004									
	5 = MA or MSc or MEd	8	2	10	8	2	10	16	4	20									
	7 = Cluster Diploma	3	3	6	1		1	4	3	7									
8 = Linear Diploma	1		1			0	1	0	1										
9 = Applied	56	11	67	3	1	4	59	12	71										
Total East Shewa		730	204	934	206	20	226	936	224	1160	87.5	86.8	87.4	92.7	85.0	92.0	88.7	86.6	88.3
North Shewa	1 = TTI																		
	10 = Level 3	3	1	4			0	3	1	4									
	11 = Level 4	8	5	13	7	1	8	15	6	21									
	12 = Level 5																		
	13=Others																		
	2 = Diploma other that TTC	6	2	8	5		5	11	2	13									
	3 = TTC	11	4	15	3		3	14	4	18									
	4 = BA or BSc or BEd	657	161	818	211	20	231	868	181	1049									
	5 = MA or MSc or MEd	5	1	6	9	1	10	14	2	16									
	7 = Cluster Diploma	2	2	4			0	2	2	4									
8 = Linear Diploma	2		2			0	2	0	2										
9 = Applied	24	2	26	9		9	33	2	35										
Total North Shewa		718	178	896	244	22	266	962	200	1162	92.2	91.0	92.0	90.2	95.5	90.6	91.7	91.5	91.7
South West Shewa	1 = TTI																		
	10 = Level 3	1	1	2			0	1	1	2									
	11 = Level 4	6	3	9	5	1	6	11	4	15									
	12 = Level 5																		
	13=Others																		
	2 = Diploma other that TTC	2	1	3	1	3	4	3	4	7									
	3 = TTC	8	1	9	2	1	3	10	2	12									
	4 = BA or BSc or BEd	547	111	658	143	13	156	690	124	814									
	5 = MA or MSc or MEd	7		7	12	1	13	19	1	20									
	7 = Cluster Diploma	3	1	4	1		1	4	1	5									
8 = Linear Diploma	1		1	1		1	2	0	2										
9 = Applied	37	5	42	4		4	41	5	46										
Total South West Shewa		612	123	735	169	19	188	781	142	923	90.5	90.2	90.5	91.7	73.7	89.9	90.8	88.0	90.4

**Secondary Teaching Staff by Highest Education Level, Teaching Level and Percentage of Qualification, 2007
EC (2014/15 G.C.)**

ZONE	Highest Education Level	9 To 10			11 To 12			TOTAL			Percentage of Qualified Teachers								
		M	F	T	M	F	T	M	F	T	9 to 10			11 to 12			9 to 12		
West Shewa	1 = TTI	5		5			0	5	0	5	9 to 10	11 to 12	9 to 12	Male	Female	Total	Male	Female	Total
	10 = Level 3		2	2	1	1	2	1	3	4									
	11 = Level 4	9	4	13	10	1	11	19	5	24									
	12 = Level 5	1		1			0	1	0	1									
	13=Others																		
	2 = Diploma other than TTC	18	5	23	4		4	22	5	27									
	3 = TTC	21	6	27	1	1	2	22	7	29									
	4 = BA or BSc or BEd	1257	244	1501	451	34	485	1708	278	1986									
	5 = MA or MSc or MEd	4		4	34	1	35	38	1	39									
	7 = Cluster Diploma	1	3	4	1		1	2	3	5									
8 = Linear Diploma	3	1	4			0	3	1	4										
9 = Applied	112	24	136	1	1	2	113	25	138										
Total West Shewa	1431	289	1720	503	39	542	1934	328	2262	88.1	84.4	87.5	96.4	89.7	95.9	90.3	85.1	89.5	
East Wallega	1 = TTI	9		9	3		3	12	0	12	9 to 10	11 to 12	9 to 12	Male	Female	Total	Male	Female	Total
	10 = Level 3	3	1	4			0	3	1	4									
	11 = Level 4	12	4	16	5	2	7	17	6	23									
	12 = Level 5	1	1	2			0	1	1	2									
	13=Others			0	3		3	3	0	3									
	2 = Diploma other than TTC	12	2	14	15		15	27	2	29									
	3 = TTC	21	9	30	2		2	23	9	32									
	4 = BA or BSc or BEd	811	124	935	242	13	255	1053	137	1190									
	5 = MA or MSc or MEd	19	5	24	27	1	28	46	6	52									
	7 = Cluster Diploma	12	1	13	1		1	13	1	14									
8 = Linear Diploma	8		8			0	8	0	8										
9 = Applied	51	6	57	3	1	4	54	7	61										
Total East Wallega	959	153	1112	301	17	318	1260	170	1430	86.5	84.3	86.2	89.4	82.4	89.0	87.2	84.1	86.9	
West Wallega	1 = TTI	2		2			0	2	0	2	9 to 10	11 to 12	9 to 12	Male	Female	Total	Male	Female	Total
	10 = Level 3	4	3	7	3		3	7	3	10									
	11 = Level 4	22	17	39	7		7	29	17	46									
	12 = Level 5			0	1		1	1	0	1									
	13=Others	1	1	2			0	1	1	2									
	2 = Diploma other than TTC	27	8	35	20	4	24	47	12	59									
	3 = TTC	87	12	99	4	1	5	91	13	104									
	4 = BA or BSc or BEd	1175	162	1337	350	12	362	1525	174	1699									
	5 = MA or MSc or MEd	11	3	14	9	3	12	20	6	26									
	7 = Cluster Diploma	23	3	26	9		9	32	3	35									
8 = Linear Diploma	7		7	3	1	4	10	1	11										
9 = Applied	126	19	145	12	1	13	138	20	158										
Total West Wallega	1485	228	1713	418	22	440	1903	250	2153	79.9	72.4	78.9	85.9	68.2	85.0	81.2	72.0	80.1	
Oromiya	1 = TTI	47	1	48	10		10	57	1	58	9 to 10	11 to 12	9 to 12	Male	Female	Total	Male	Female	Total
	10 = Level 3	24	20	44	10	1	11	34	21	55									
	11 = Level 4	169	81	250	88	19	107	257	100	357									
	12 = Level 5	7	4	11	2	2	4	9	6	15									
	13=Others	8	3	11	5		5	13	3	16									
	2 = Diploma other than TTC	197	62	259	140	26	166	337	88	425									
	3 = TTC	464	104	568	40	5	45	504	109	613									
	4 = BA or BSc or BEd	14687	2767	17454	4338	336	4674	19025	3103	22128									
	5 = MA or MSc or MEd	218	50	268	277	24	301	495	74	569									
	7 = Cluster Diploma	103	25	128	15		15	118	25	143									
	8 = Linear Diploma	93	15	108	9	1	10	102	16	118									
9 = Applied	1332	231	1563	151	13	164	1483	244	1727										
Total	17349	3363	20712	5085	427	5512	22434	3790	26224	85.9	83.8	85.6	90.8	84.3	90.3	87.0	83.8	86.6	

3.3.2. Secondary & Preparatory (9-12) Teaching Staff by Specialization, Rank & Salary Scale

Table 3.16. Secondary & Preparatory Teaching Staff by Specialization

Secondary & Preparatory (9-12) Teaching Staff By Specialization (Major) in 2007 E.C (2014/15 G.C)																													
ZONE	Mathematics		English		Amharic		A/Oromo		Chemistry		Physics		Biology		Geography		History		Civics		Sports		IT		Others		TOTAL		
	M	F	M	F	M	F	M	F	M	F	M	F	M	F	M	F	M	F	M	F	M	F	M	F	M	F	M	F	T
Arsi	317	18	276	31	102	49	151	41	189	20	186	17	191	36	200	14	175	15	99	19	71	30	64	47	84	10	2105	347	2452
Bale	147	7	130	14	47	30	68	24	101	11	93	11	94	17	94	8	83	6	57	15	45	9	31	7	39	2	1029	161	1190
Borena	106	5	87	7	21	24	59	18	73	7	70	3	68	17	66	5	67	5	52	8	30	9	25	6	31	2	755	116	871
East Hararge	181	17	150	18	39	26	87	27	132	8	120	9	128	19	111	11	109	5	74	7	40	12	41	1	59	2	1271	162	1433
East Shoa	140	17	111	19	38	32	61	30	95	10	85	15	76	34	81	12	86	9	47	13	30	19	48	11	38	3	936	224	1160
East Wollega	176	5	158	28	31	29	106	22	125	15	124	12	115	15	107	6	98	7	77	3	48	14	47	10	48	4	1260	170	1430
Guji	112	4	89	6	29	18	65	18	77	7	61	8	72	15	73	5	68	4	59	5	35	5	18	8	27	2	785	105	890
Horo Guduru Wollega	135	2	131	2	33	20	82	18	100	3	98	5	87	14	85	5	81	3	54	4	40	8	40	9	50	2	1016	95	1111
Ilu Aba Bora	149	14	146	14	51	28	89	29	112	10	115	6	107	22	102	16	98	6	48	20	35	15	43	16	30	3	1125	199	1324
Jimma	164	14	140	16	41	30	89	32	101	13	105	5	111	23	94	13	95	14	64	9	42	9	39	8	44	6	1129	192	1321
Kelem Wollega	114	7	107	16	38	8	59	31	85	6	77	4	79	16	73	11	84	2	57	6	36	6	37	7	42	3	888	123	1011
North Shoa	140	13	123	17	39	34	71	28	91	11	81	10	85	22	92	6	74	15	61	9	35	18	35	13	35	4	962	200	1162
Oromia S/Z/S/Finfine	54	5	45	10	13	14	17	18	36	6	35	4	32	13	32	4	28	5	20	1	19	6	16	3	15	2	362	91	453
South West Shoa	114	7	94	12	29	19	60	16	73	13	73	4	70	15	77	8	65	10	39	9	37	7	21	17	29	5	781	142	923
West Arsi	153	8	126	12	44	28	73	17	106	8	95	6	93	18	101	11	84	6	52	6	43	13	25	8	35	9	1030	150	1180
West Hararge	123	7	98	18	39	28	62	18	90	10	82	5	76	20	80	11	80	10	57	6	25	13	29	11	43	1	884	158	1042
West Shoa	281	26	231	49	56	44	151	43	195	24	188	17	177	29	145	15	163	6	127	22	68	28	72	19	80	6	1934	328	2262
West Wollega	274	7	244	23	62	21	138	45	199	9	167	12	169	26	165	16	134	14	103	15	76	19	80	33	92	10	1903	250	2153
Adama Adm.Town	82	12	54	23	19	23	22	20	55	14	58	7	45	19	42	10	32	5	31	6	22	4	25	5	19	5	506	153	659
Asela Adm.Town	35	4	33	6	15	13	17	5	24	3	24	2	20	8	18	8	19	3	13		14	1	13	3	18	2	263	58	321
Bishoftu Adm. Town	37	5	32	10	8	7	18	14	21	4	32	4	25	7	17	9	18	2	12		8	1	10	2	3	2	241	67	308
Burayu Adm.Town	10		9	3	2	3	3	1	7	2	9		5	2	6		5	1	2	1	3	1	2		8	2	71	16	87
Dukem Adm. Town	8	3	11	2	2	3	3	2	3	4	7		5		4	1	4		1	1	3	1	2	1	2	0	55	18	73
Gelan Adm.Town	4		3	1	1	1		2	1	1	2		2		2		1	1	2		1	1	1	1	2	0	22	8	30
Jimma Adm.Town	34	8	33	10	14	9	7	10	28		29	2	23	8	17	8	23	3	9		10	2	12	2	9	1	248	63	311
L/Tafo /L/Dadi Adm. Town	5		3	1	2	2	2	1	4		5		3	1	3	1	2	1	3		1		2	1	1	1	36	9	45
Nekemte Adm.Town	41	7	34	11	11	11	14	15	31	4	36	5	25	5	30	2	20	4	11	4	16	2	18	1	10	6	297	77	374
Sebeta Adm.Town	25	6	22	6	11	3	4	9	16	4	19		15	6	18	1	12	3	7	1	8		9	2	14	0	180	41	221
Shashemene Adm.Town	48	4	39	5	17	9	23	7	33	2	29	2	25	5	30	8	22	4	21	2	11	1	13	4	14	3	325	56	381
Sululta Adm.Town	4		5		3	1	3	3	3	2		1	2	2	2		4		3		1		3		2	2	35	11	46
Total Oromia	3213	232	2764	390	857	567	1604	564	2206	231	2105	176	2025	434	1967	225	1834	169	1262	192	853	254	821	256	923	100	22434	3790	26224

Table 3.16. Secondary & Preparatory Teaching Staff by Rank

Secondary & Preparatory (9-12) Teachers by Rank in 2007 EC (2014/15 G.C.)																			
ZONE	Beginner Teacher		Junior Teacher		Teacher		Senior Teacher		Associate Teacher		Lead Teacher		No Rank		Senior Lead Teacher		TOTAL		
	M	F	M	F	M	F	M	F	M	F	M	F	M	F	M	F	M	F	T
Arsi	275	68	322	64	450	74	361	70	78	13	91	17	3	4	525	37	2105	347	2452
Bale	171	19	166	17	221	40	153	20	39	22	44	9	1	1	234	33	1029	161	1190
Borena	318	39	180	27	105	23	58	11	16	6	20	5			58	5	755	116	871
East Hararge	396	52	268	26	255	34	91	12	59	8	52	12	1		149	18	1271	162	1433
East Shoa	214	39	159	49	206	61	91	26	27	7	22	7	52	3	165	32	936	224	1160
East Wollega	248	49	242	31	245	37	299	28	49	11	44	5	4	1	129	8	1260	170	1430
Guji	339	47	183	31	110	9	40	2	13	4	14	2		1	86	9	785	105	890
Horo Guduru Wollega	163	18	186	20	220	21	180	19	64	7	43	4	3		157	6	1016	95	1111
Ilu Aba Bora	203	46	212	31	273	51	135	31	42	9	37	8	1		222	23	1125	199	1324
Jimma	341	52	204	34	228	42	130	25	36	11	28	6	5	2	157	20	1129	192	1321
Kelem Wollega	210	31	212	26	182	27	114	19	14	3	14	4	6	1	136	12	888	123	1011
North Shoa	247	58	181	46	179	44	139	23	50	7	40	7	6	1	120	14	962	200	1162
Oromia S/Z/S/Finfine	130	31	22	12	51	15	46	8	12	5	15	6			86	14	362	91	453
South West Shoa	144	33	155	29	185	30	141	32	24	3	26	6			106	9	781	142	923
West Arsi	146	27	200	38	228	33	163	20	50	9	45	2	39	5	159	16	1030	150	1180
West Hararge	264	45	185	31	187	35	66	8	14	3	25	5	1	1	142	30	884	158	1042
West Shoa	531	95	392	74	384	57	256	46	80	16	71	10	20		200	30	1934	328	2262
West Wollega	423	78	321	52	421	54	299	31	59	17	74	6	23		283	12	1903	250	2153
Adama Adm.Town	110	23	43	18	15	2	16	8	9	2	42	12	160	22	111	66	506	153	659
Asela Adm.Town	22	3	15	3	5	2	8	2	4	3	6	7	23	2	180	36	263	58	321
Bishoftu Adm. Town	33	8	18	8	13	3	24	7	8	4	5	1	37	7	103	29	241	67	308
Burayu Adm.Town	9	2	14		8		3	2	1	2	3		8	3	25	7	71	16	87
Dukem Adm.Town	3	2	14	1	7	1	11	3	2	1	2	4			16	6	55	18	73
Gelan Adm.Town	4	1	2		2					1	4	3			10	3	22	8	30
Jimma Adm.Town	20	3	12	2	13	3	13	4	10	2	4	4	43	5	133	40	248	63	311
L/Tafo /L/Dadi Adm.Town	6	2	2	2	2		3			1	4	1	8		11	3	36	9	45
Nekemte Adm.Town	34	5	24	7	44	3	23	8	15	2	8	3	20	2	129	47	297	77	374
Sebeta Adm.Town	19	4	8	6	12	3	7		1		22	10	71	6	40	12	180	41	221
Shashemene Adm.Town	44	2	35	11	40	4	29	3	11	1	22	5	26	4	118	26	325	56	381
Sultta Adm.Town	13	2	3		2	3		1	1	2	1	1			15	2	35	11	46
Total Oromia	5080	884	3980	696	4293	711	2899	469	788	182	828	172	561	71	4005	605	22434	3790	26224

Table 3.18. Secondary & Preparatory Teaching Staff by Salary Scale

Secondary & Preparatory School (9-12)Teaching Staffs by Salary Scale in 2007 EC (2014/15 G.C.)																																				
ZONE	Below 500		500-699		700-899		900-1099		1100-1299		1300-1499		1500-1699		1700-1899		1900-2099		2100-2299		2300-2499		2500-2699		2700-2899		2900-3099		3100-3299		3300 and Above		TOTAL			
	M	F	M	F	M	F	M	F	M	F	M	F	M	F	M	F	M	F	M	F	M	F	M	F	M	F	M	F	M	F	M	F	M	F	T	
Arsi					1					1	4	1	18	11	17	5	54	35	304	47	17	1	311	54	357	60	16	4	327	55	679	73	2105	347	2452	
Bale		1	1								2		13	5	12	1	24	6	167	13	27	5	140	22	181	26	8	2	143	18	311	62	1029	161	1190	
Borena									1		5		7	3	37	4	14	2	316	44	13	5	138	24	91	14	5		40	5	88	15	755	116	871	
East Hararge									2				12		10		10	1	410	55	2		252	29	232	33	3		93	10	245	34	1271	162	1433	
East Shoa	4	3	1		1		2			1	6	1	6	1	4	2	22	9	202	47	8	1	167	40	188	51	14	9	80	17	231	42	936	224	1160	
East Wollega		1	1		3	1			5		9	1	5	2	19	5	33	6	253	43	23	5	200	28	219	27	10	1	254	27	226	23	1260	170	1430	
Guji					2								1		3	1	18	3	347	47	14	2	156	24	88	9	4		31	2	121	17	785	105	890	
Horo Guduru Wollega					1				2				10	3	11	1	23	4	145	19	5		190	13	222	21	5	2	142	19	260	13	1016	95	1111	
Ilu Aba Bora			1						1		2		5	1	13	1	36	15	222	49	17		195	31	207	36	3		125	26	298	40	1125	199	1324	
Jimma					1				1	4		19	6	32	3	33	5	357	49	35	6	150	30	170	32	17		85	23	226	37	1129	192	1321		
Kelem Wollega	2				1	2		1		4		2	2	6	1	24	6	245	34	6	1	206	22	165	22			87	18	138	16	888	123	1011		
North Shoa				1								3		4	2	17	9	250	60	15	1	148	44	162	36	2		147	21	214	26	962	200	1162		
Oromia S/Z/S/Finfine												1	4	2			6	3	128	30			32	12	43	10	1		36	9	112	24	362	91	453	
South West Shoa												1	3	1	10	3	155	32	2			143	25	177	34	6	2	117	23	168	21	781	142	923		
West Arsi			1				6			1		5	3	9	1	26	8	157	21	16	4	208	34	179	30	28	5	142	17	253	26	1030	150	1180		
West Hararge		1						1		1		3		4	1	12	6	265	47	11		191	30	162	26	11		42	8	183	37	884	158	1042		
West Shoa											3	1	35	7	40	6	47	14	564	93	31	1	327	62	316	51	11		216	44	344	49	1934	328	2262	
West Wollega	2	1	2		1		3		2		5		21	6	20	2	90	21	463	69	41	4	291	40	349	49	9	1	222	25	382	32	1903	250	2153	
Adama Adm.Town	2	1			1						6		2		4	1	27	7	118	25	14		41	16	35	8	29	2	31	10	196	83	506	153	659	
Asela Adm.Town											1				2	1	7	1	24	3	9	1	19	4	4	2	1		5	2	191	44	263	58	321	
Bishoftu Adm. Town										1		6	2	12	1	6		21	8	20	5	18	9	22	4	5		21	4	109	34	241	67	308		
Burayu Adm.Town												1	1				1		6	1	2		2	1	11			4	3	3	41	10	71	16	87	
Dukem Adm.Town			1		4							1		1					7	2	1	1	7	1	6				9	4	18	10	55	18	73	
Gelan Adm.Town																			5	1							1			1	16	6	22	8	30	
Jimma Adm.Town									1	1	5	1	3		12	1	14	3	27	5	1		11	1	13	3	3		8	2	150	46	248	63	311	
L/Tafo /L/Dadi Adm. Town												4	3		1	2		3				3		2	2	3		1		6	1	12	2	36	9	45
Nekemte Adm.Town		1				3		1	1	12	3	24		4	2	5	3	45	5	11		19	3	27	3		1	21	8	125	47	297	77	374		
Sebeta Adm.Town										1		1	1				16		15	2	5	1	10	7	15	1	3	1	17	3	97	25	180	41	221	
Shashemene Adm.Town											1	2		2			10	1	49	6	13		35	6	39	6	25	3	37	7	113	26	325	56	381	
Sululta Adm.Town																			13	2			3		2	2			2	17	5	35	11	46		
Total Oromia	10	9	8	1	15	2	16	1	16	7	70	10	213	60	281	44	587	171	5283	859	362	44	3612	614	3685	596	225	33	2487	414	5564	925	22434	3790	26224	

3.3.3. Secondary Grade 9-12, Natural Science & Mathematics Teachers

Table 3.19. Secondary Grade 9-10, Science Mathematics Teachers by Specialization

Secondary Grade 9-10, Science Mathematics (SMASSE) Teachers by Specialization (All Government and None Gov), 2007 E.C (2014/15 G.C)															
Zone	Mathematics			Chemistry			Physics			Biology			Total		
	M	F	T	M	F	T	M	F	T	M	F	T	M	F	T
Arsi	257	18	275	155	19	174	149	15	164	157	32	189	718	84	802
Arsi west	128	6	134	89	8	97	81	6	87	81	17	98	379	37	416
Bale	119	7	126	80	11	91	71	11	82	75	16	91	345	45	390
Borena	82	4	86	55	7	62	52	3	55	54	15	69	243	29	272
Fin/ Surround S/Zone	43	4	47	26	6	32	28	4	32	24	13	37	121	27	148
Guji	83	4	87	60	6	66	46	8	54	54	12	66	243	30	273
Harage West	100	7	107	72	10	82	64	5	69	59	19	78	295	41	336
Harage East	144	15	159	107	8	115	95	8	103	99	19	118	445	50	495
Horo Guduru Wollega	97	2	99	73	3	76	74	5	79	61	13	74	305	23	328
Illu Aba Bora	110	12	122	83	9	92	91	6	97	81	18	99	365	45	410
Jima	113	12	125	72	10	82	73	2	75	71	20	91	329	44	373
Kellem Wollega	92	6	98	71	6	77	64	4	68	69	13	82	296	29	325
Shoa East	105	16	121	73	9	82	65	14	79	59	29	88	302	68	370
Shoa North	109	12	121	69	10	79	61	9	70	63	22	85	302	53	355
Shoa South West	90	7	97	61	13	74	59	4	63	56	14	70	266	38	304
Shoa West	212	24	236	147	20	167	142	15	157	136	28	164	637	87	724
Wollega East	136	5	141	100	15	115	93	12	105	91	14	105	420	46	466
Wollega West	218	6	224	162	8	170	134	12	146	136	26	162	650	52	702
Adama/Town	49	9	58	38	11	49	40	5	45	29	14	43	156	39	195
Asella/Town	22	4	26	17	2	19	16	2	18	13	7	20	68	15	83
Bishoftu/Town	27	5	32	15	4	19	22	3	25	16	6	22	80	18	98
Burayu/Town	1		1		1	1	1		1	1		1	3	1	4
Dukem/Town	6	3	9	2	4	6	6		6	4		4	18	7	25
Gelan/Town													0	0	0
Jimma/Town	23	7	30	19		19	18	2	20	15	7	22	75	16	91
L/Tafo /L/Dhadhi/Town	4		4	3		3	4		4	2	1	3	13	1	14
Nekemte/Town	19	7	26	18	2	20	21	5	26	14	4	18	72	18	90
Sebeta/Town	15	4	19	10	4	14	10		10	10	5	15	45	13	58
Shashemene/Town	32	4	36	20	2	22	20	2	22	14	5	19	86	13	99
Sululta/Town	3		3	3	1	4		1	1	1	2	3	7	4	11
Oromia Total	2439	210	2649	1700	209	1909	1600	163	1763	1545	391	1936	7284	973	8257

Table 3.20. Secondary Grade 11-12, Science Mathematics Teachers by Specialization

Secondary Grade 11-12, Science Mathematics (SMASSE) Teachers by Specialization (All Government and None Gov), 2007 E.C (2014/15 G.C)															
Zone	Mathematics			Chemistry			Physics			Biology			Total		
	M	F	T	M	F	T	M	F	T	M	F	T	M	F	T
Arsi	60		60	34	1	35	37	2	39	34	4	38	165	7	172
Arsi west	25	2	27	17		17	14		14	12	1	13	68	3	71
Bale	28		28	21		21	22		22	19	1	20	90	1	91
Borena	24	1	25	18		18	18		18	14	2	16	74	3	77
Fin/ Surround S/Zone	11	1	12	10		10	7		7	8		8	36	1	37
Guji	29		29	17	1	18	15		15	18	3	21	79	4	83
Harage West	23		23	18		18	18		18	17	1	18	76	1	77
Harage East	37	2	39	25		25	25	1	26	29		29	116	3	119
Horo Guduru Wollega	38		38	27		27	24		24	26	1	27	115	1	116
Illu Aba Bora	39	2	41	29	1	30	24		24	26	4	30	118	7	125
Jima	51	2	53	29	3	32	32	3	35	40	3	43	152	11	163
Kellem Wollega	22	1	23	14		14	13		13	10	3	13	59	4	63
Shoa East	35	1	36	22	1	23	20	1	21	17	5	22	94	8	102
Shoa North	31	1	32	22	1	23	20	1	21	22		22	95	3	98
Shoa South West	24		24	12		12	14		14	14	1	15	64	1	65
Shoa West	69	2	71	48	4	52	46	2	48	41	1	42	204	9	213
Wollega East	40		40	25		25	31		31	24	1	25	120	1	121
Wollega West	56	1	57	37	1	38	33		33	33		33	159	2	161
Adama/Town	33	3	36	17	3	20	18	2	20	16	5	21	84	13	97
Asella/Town	13		13	7	1	8	8		8	7	1	8	35	2	37
Bishoftu/Town	10		10	6		6	10	1	11	9	1	10	35	2	37
Burayu/Town	9		9	7	1	8	8		8	4	2	6	28	3	31
Dukem/Town	2		2	1		1	1		1	1		1	5	0	5
Gelan/Town	4		4	1	1	2	2		2	2		2	9	1	10
Jimma/Town	11	1	12	9		9	11		11	8	1	9	39	2	41
L/Tafo /L/Dhadhi/Town	1		1	1		1	1		1	1		1	4	0	4
Nekemte/Town	22		22	13	2	15	15		15	11	1	12	61	3	64
Sebeta/Town	10	2	12	6		6	9		9	5	1	6	30	3	33
Shashemene/Town	16		16	13		13	9		9	11		11	49	0	49
Sululta/Town	1		1		1	1				1		1	2	1	3
Oromia Total	774	22	796	506	22	528	505	13	518	480	43	523	2265	100	2365

Table 3.21. Secondary Grade 9-12, Science Mathematics Teachers by Specialization

Secondary Grade 9-12, Science Mathematics (SMASEE) Teachers by Specialization (All Government and None Gov), 2007 E.C (2014/15 G.C)															
Zone	Mathematics			Chemistry			Physics			Biology			Total		
	M	F	T	M	F	T	M	F	T	M	F	T	M	F	T
Arsi	317	18	335	189	20	209	186	17	203	191	36	227	883	91	974
Arsi west	153	8	161	106	8	114	95	6	101	93	18	111	447	40	487
Bale	147	7	154	101	11	112	93	11	104	94	17	111	435	46	481
Borena	106	5	111	73	7	80	70	3	73	68	17	85	317	32	349
Fin/ Surround S/Zone	54	5	59	36	6	42	35	4	39	32	13	45	157	28	185
Guji	112	4	116	77	7	84	61	8	69	72	15	87	322	34	356
Harage West	123	7	130	90	10	100	82	5	87	76	20	96	371	42	413
Hararge East	181	17	198	132	8	140	120	9	129	128	19	147	561	53	614
Horo Guduru Wollega	135	2	137	100	3	103	98	5	103	87	14	101	420	24	444
Illu Aba Bora	149	14	163	112	10	122	115	6	121	107	22	129	483	52	535
Jima	164	14	178	101	13	114	105	5	110	111	23	134	481	55	536
Kellem Wollega	114	7	121	85	6	91	77	4	81	79	16	95	355	33	388
Shoa East	140	17	157	95	10	105	85	15	100	76	34	110	396	76	472
Shoa North	140	13	153	91	11	102	81	10	91	85	22	107	397	56	453
Shoa South West	114	7	121	73	13	86	73	4	77	70	15	85	330	39	369
Shoa West	281	26	307	195	24	219	188	17	205	177	29	206	841	96	937
Wollega East	176	5	181	125	15	140	124	12	136	115	15	130	540	47	587
Wollega West	274	7	281	199	9	208	167	12	179	169	26	195	809	54	863
Adama/Town	82	12	94	55	14	69	58	7	65	45	19	64	240	52	292
Asella/Town	35	4	39	24	3	27	24	2	26	20	8	28	103	17	120
Bishoftu/Town	37	5	42	21	4	25	32	4	36	25	7	32	115	20	135
Burayu/Town	10		10	7	2	9	9		9	5	2	7	31	4	35
Dukem/Town	8	3	11	3	4	7	7		7	5		5	23	7	30
Gelan/Town	4		4	1	1	2	2		2	2		2	9	1	10
Jimma/Town	34	8	42	28		28	29	2	31	23	8	31	114	18	132
L/Tafo /L/Dhadhi/Town	5		5	4		4	5		5	3	1	4	17	1	18
Nekemte/Town	41	7	48	31	4	35	36	5	41	25	5	30	133	21	154
Sebeta/Town	25	6	31	16	4	20	19		19	15	6	21	75	16	91
Shashemene/Town	48	4	52	33	2	35	29	2	31	25	5	30	135	13	148
Sululta/Town	4		4	3	2	5		1	1	2	2	4	9	5	14
Oromia Total	3213	232	3445	2206	231	2437	2105	176	2281	2025	434	2459	9549	1073	10622

Table 3.22. Government Secondary Grade 9-10 Schools "SMASSE" Teachers by Specialization

Secondary Grade 9-10, Science and Mathematics (SMASEE) Teachers by Specialization (Government), 2007 E.C (2014/15 G.C)															
Zone	Mathematics			Chemistry			Physics			Biology			Total		
	M	F	T	M	F	T	M	F	T	M	F	T	M	F	T
Arsi	257	18	275	154	19	173	148	15	163	157	32	189	716	84	800
Arsi west	125	4	129	85	8	93	78	6	84	77	17	94	365	35	400
Bale	119	7	126	80	11	91	71	11	82	75	16	91	345	45	390
Borena	82	4	86	55	7	62	52	3	55	54	15	69	243	29	272
Fin/ Surround S/Zo	43	4	47	26	6	32	28	4	32	24	13	37	121	27	148
Guji	83	4	87	60	6	66	46	8	54	54	12	66	243	30	273
Harage West	100	7	107	72	10	82	64	5	69	59	19	78	295	41	336
Harage East	144	15	159	107	8	115	95	8	103	99	19	118	445	50	495
Horo Guduru Woll	96	2	98	73	3	76	73	5	78	60	13	73	302	23	325
Illu Aba Bora	110	12	122	83	9	92	91	6	97	81	18	99	365	45	410
Jima	113	12	125	72	10	82	73	2	75	71	20	91	329	44	373
Kellem Wollega	92	6	98	71	6	77	64	4	68	69	13	82	296	29	325
Shoa East	100	16	116	69	7	76	62	13	75	56	28	84	287	64	351
Shoa North	109	12	121	69	10	79	61	9	70	63	22	85	302	53	355
Shoa South West	90	7	97	61	13	74	59	4	63	56	14	70	266	38	304
Shoa West	210	24	234	147	20	167	141	15	156	134	28	162	632	87	719
Wollega East	136	5	141	100	15	115	93	12	105	91	14	105	420	46	466
Wollega West	216	6	222	160	8	168	132	12	144	135	26	161	643	52	695
Adama/Town	33	8	41	27	9	36	29	5	34	17	12	29	106	34	140
Asella/Town	22	4	26	14	2	16	14	2	16	12	6	18	62	14	76
Bishoftu/Town	24	5	29	13	4	17	15	3	18	11	6	17	63	18	81
Burayu/Town													0	0	0
Dukem/Town	4	3	7	1	4	5	5		5	4		4	14	7	21
Gelan/Town													0	0	0
Jimma/Town	20	7	27	15		15	14	2	16	11	7	18	60	16	76
L/Tafo /L/Dhadhi/Town	4		4	3		3	3		3	1	1	2	11	1	12
Nekemte/Town	14	4	18	11	2	13	12	5	17	9	4	13	46	15	61
Sebeta/Town	9	4	13	6	4	10	7		7	8	4	12	30	12	42
Shashemene/Town	29	3	32	17	1	18	18	2	20	11	5	16	75	11	86
Sululta/Town	3		3	3	1	4		1	1	1	2	3	7	4	11
Oromia Total	2387	203	2590	1654	203	1857	1548	162	1710	1500	386	1886	7089	954	8043

Table 3.23. Government Secondary Grade 11-12 Schools, "SMASSE" Teachers by Specialization

Secondary Grade 11-12, Science and Mathematics (SMASSE) Teachers by Specialization (Government), 2007 E.C (2014/15 G.C)															
Zone	Mathematics			Chemistry			Physics			Biology			Total		
	M	F	T	M	F	T	M	F	T	M	F	T	M	F	T
Arsi	60		60	34	1	35	37	2	39	34	4	38	165	7	172
Arsi west	21	2	23	15		15	12		12	10	1	11	58	3	61
Bale	28		28	21		21	22		22	19	1	20	90	1	91
Borena	24	1	25	18		18	18		18	14	2	16	74	3	77
Fin/ Surround S/Zo	11	1	12	10		10	7		7	8		8	36	1	37
Guji	29		29	17	1	18	15		15	18	3	21	79	4	83
Harage West	23		23	18		18	18		18	17	1	18	76	1	77
Harage East	34	2	36	23		23	24	1	25	27		27	108	3	111
Horo Guduru Woll	38		38	27		27	24		24	26	1	27	115	1	116
Illu Aba Bora	39	2	41	29	1	30	24		24	26	4	30	118	7	125
Jima	51	2	53	29	3	32	32	3	35	40	3	43	152	11	163
Kellem Wollega	20	1	21	13		13	12		12	9	3	12	54	4	58
Shoa East	27	1	28	15	1	16	16	1	17	13	5	18	71	8	79
Shoa North	31	1	32	22	1	23	20	1	21	22		22	95	3	98
Shoa South West	24		24	12		12	14		14	14	1	15	64	1	65
Shoa West	66	2	68	46	4	50	44	2	46	40	1	41	196	9	205
Wollega East	40		40	25		25	31		31	24	1	25	120	1	121
Wollega West	50	1	51	29	1	30	30		30	30		30	139	2	141
Adama/Town	23	3	26	12	2	14	12	2	14	10	5	15	57	12	69
Asella/Town	13		13	7	1	8	8		8	7	1	8	35	2	37
Bishoftu/Town	10		10	5		5	9	1	10	9	1	10	33	2	35
Burayu/Town	6		6	5	1	6	6		6	3	2	5	20	3	23
Dukem/Town	2		2	1		1	1		1	1		1	5	0	5
Gelan/Town	4		4	1	1	2	2		2	2		2	9	1	10
Jimma/Town	6	1	7	5		5	7		7	5		5	23	1	24
L/Tafo /L/Dhadhi/Town	1		1	1		1	1		1	1		1	4	0	4
Nekemte/Town	11		11	8	2	10	9		9	7	1	8	35	3	38
Sebeta/Town	4		4	4		4	4		4	2	1	3	14	1	15
Shashemene/Town	10		10	6		6	5		5	5		5	26	0	26
Sululta/Town	1		1		1	1				1		1	2	1	3
Oromia Total	707	20	727	458	21	479	464	13	477	444	42	486	2073	96	2169

Table 3.24. Government Secondary Grade 9-12 "SMASSE" Teachers by Specialization

Secondary Grade 9-12, Science and Mathematics (SMASEE) Teachers by Specialization (Government), 2007 E.C (2014/15 G.C)															
Zone	Mathematics			Chemistry			Physics			Biology			Total		
	M	F	T	M	F	T	M	F	T	M	F	T	M	F	T
Arsi	317	18	335	188	20	208	185	17	202	191	36	227	881	91	972
Arsi west	146	6	152	100	8	108	90	6	96	87	18	105	423	38	461
Bale	147	7	154	101	11	112	93	11	104	94	17	111	435	46	481
Borena	106	5	111	73	7	80	70	3	73	68	17	85	317	32	349
Fin/ Surround S/Zc	54	5	59	36	6	42	35	4	39	32	13	45	157	28	185
Guji	112	4	116	77	7	84	61	8	69	72	15	87	322	34	356
Harage West	123	7	130	90	10	100	82	5	87	76	20	96	371	42	413
Hararge East	178	17	195	130	8	138	119	9	128	126	19	145	553	53	606
Horo Guduru Woll	134	2	136	100	3	103	97	5	102	86	14	100	417	24	441
Illu Aba Bora	149	14	163	112	10	122	115	6	121	107	22	129	483	52	535
Jima	164	14	178	101	13	114	105	5	110	111	23	134	481	55	536
Kellem Wollega	112	7	119	84	6	90	76	4	80	78	16	94	350	33	383
Shoa East	127	17	144	84	8	92	78	14	92	69	33	102	358	72	430
Shoa North	140	13	153	91	11	102	81	10	91	85	22	107	397	56	453
Shoa South West	114	7	121	73	13	86	73	4	77	70	15	85	330	39	369
Shoa West	276	26	302	193	24	217	185	17	202	174	29	203	828	96	924
Wollega East	176	5	181	125	15	140	124	12	136	115	15	130	540	47	587
Wollega West	266	7	273	189	9	198	162	12	174	165	26	191	782	54	836
Adama/Town	56	11	67	39	11	50	41	7	48	27	17	44	163	46	209
Asella/Town	35	4	39	21	3	24	22	2	24	19	7	26	97	16	113
Bishoftu/Town	34	5	39	18	4	22	24	4	28	20	7	27	96	20	116
Burayu/Town	6		6	5	1	6	6		6	3	2	5	20	3	23
Dukem/Town	6	3	9	2	4	6	6		6	5		5	19	7	26
Gelan/Town	4		4	1	1	2	2		2	2		2	9	1	10
Jimma/Town	26	8	34	20		20	21	2	23	16	7	23	83	17	100
L/Tafo /L/Dhadhi/Town	5		5	4		4	4		4	2	1	3	15	1	16
Nekemte/Town	25	4	29	19	4	23	21	5	26	16	5	21	81	18	99
Sebeta/Town	13	4	17	10	4	14	11		11	10	5	15	44	13	57
Shashemene/Town	39	3	42	23	1	24	23	2	25	16	5	21	101	11	112
Sululta/Town	4		4	3	2	5		1	1	2	2	4	9	5	14
Oromia Total	3094	223	3317	2112	224	2336	2012	175	2187	1944	428	2372	9162	1050	10212

3.4. Ratios in Secondary and preparatory Education

I. Student to Teacher Ratio

Table 3.25. Secondary & Preparatory Education Student to Teacher Ratio

Government and Non Government Secondary & Preparatory Education Student to Teacher Ratio in 2007 EC (2014/15 G.C.)						
ZONE	Enrolment		Number of Teachers		STR	
	(9-10)	(11-12)	(9-10)	(11-12)	(9-10)	(11-12)
Arsi	47485	6856	1958	494	24	14
Arsi West	29898	4071	1007	173	30	24
Bale	20283	2703	937	253	22	11
Borena	13964	2806	660	211	21	13
Guji	18395	2674	719	171	26	16
Hararge East	26301	4147	1122	311	23	13
Hararge West	17048	3363	816	226	21	15
Horo Gudru Welega	24475	8836	822	289	30	31
Illu Aba Bora	27781	2149	1165	159	24	14
Jima	31894	3105	1120	201	28	15
Kelem Welega	22841	3365	838	173	27	19
Oromia S/Z/S/Finfine	10074	1493	347	106	29	14
Shoa East	25177	4852	934	226	27	21
Shoa North	21985	5434	896	266	25	20
Shoa South West	19316	3782	735	188	26	20
Shoa West	52522	13005	1720	542	31	24
Wellega East	34072	8505	1112	318	31	27
Wellega West	51153	11533	1713	440	30	26
Adama /Town/	15945	5719	482	177	33	32
Asela /Town/	6771	2656	223	98	30	27
Bishoftu/Town/	7999	2885	236	72	34	40
Burayu/Town	2099	597	67	20	31	30
Dukem/Town	1644	351	57	16	29	22
Gelan/Town	421	86	23	7	18	12
Jima /Town/	6918	2323	235	76	29	31
L/Tafo /L/Dhadhi/Town	827	160	31	14	27	11
Nekemte /Town/	7939	4104	263	111	30	37
Sebeta/Town	4930	1589	155	66	32	24
Shashemene /Town/	8731	2898	287	94	30	31
Sululta/Town	926	148	32	14	29	11
OromiaTotal	559814	116195	20712	5512	27	21

As shown in the table 3.25 above, in 2007E.C (2014/15G.C), Teacher to student ratio of secondary & preparatory education (9-10) and (11-12) were 1:27 and 1:21 respectively. As data shows Gelan Town, as well as Borena and West Harerge Zones have the least Teacher to student ratio in secondary first cycle /9-10/ which are 1:18 & 1:21 respectively. In preparatory grades (11-12) Bale Zone as well as Lege Tafo and Sululta towns had the least teacher-student ratio which was 1:11 for each.

II. Student to Section Ratio

Table 3.26. Secondary & Preparatory Education Student to Section Ratio

Government and Non Government Secondary & Preparatory Education Student to Section Ratio in 2007 EC (2014/15 G.C.)						
ZONE	Enrolment		Number of Sections		Stu:Sec Ratio	
	(9-10)	(11-12)	(9-10)	(11-12)	(9-10)	(11-12)
Arsi	47485	6856	884	173	54	40
Arsi West	29898	4071	491	79	61	52
Bale	20283	2703	399	80	51	34
Borena	13964	2806	258	68	54	41
Guji	18395	2674	298	67	62	40
Hararge East	26301	4147	408	109	64	38
Hararge West	17048	3363	286	72	60	47
Horo Gudru Welega	24475	8836	393	150	62	59
Illu Aba Bora	27781	2149	489	59	57	36
Jima	31894	3105	542	77	59	40
Kelem Welega	22841	3365	390	66	59	51
Oromia S/Z/S/Finfine	10074	1493	156	31	65	48
Shoa East	25177	4852	426	95	59	51
Shoa North	21985	5434	383	103	57	53
Shoa South West	19316	3782	302	68	64	56
Shoa West	52522	13005	894	272	59	48
Wellega East	34072	8505	529	144	64	59
Wellega West	51153	11533	773	191	66	60
Adama /Town/	15945	5719	279	93	57	61
Asela /Town/	6771	2656	128	47	53	57
Bishoftu/Town/	7999	2885	190	43	42	67
Burayu/Town	2099	597	36	13	58	46
Dukem/Town	1644	351	30	6	55	59
Gelan/Town	421	86	9	3	47	29
Jima /Town/	6918	2323	130	40	53	58
L/Tafo /L/Dhadhi/Town	827	160	15	4	55	40
Nekemte /Town/	7939	4104	124	62	64	66
Sebeta/Town	4930	1589	74	31	67	51
Shashemene /Town/	8731	2898	153	47	57	62
Sululta/Town	926	148	11	4	84	37
Oromia Total	559814	116195	9480	2297	59	51

Graph 3.6. Five Years trend of Secondary (9-10) Students Section Ratio

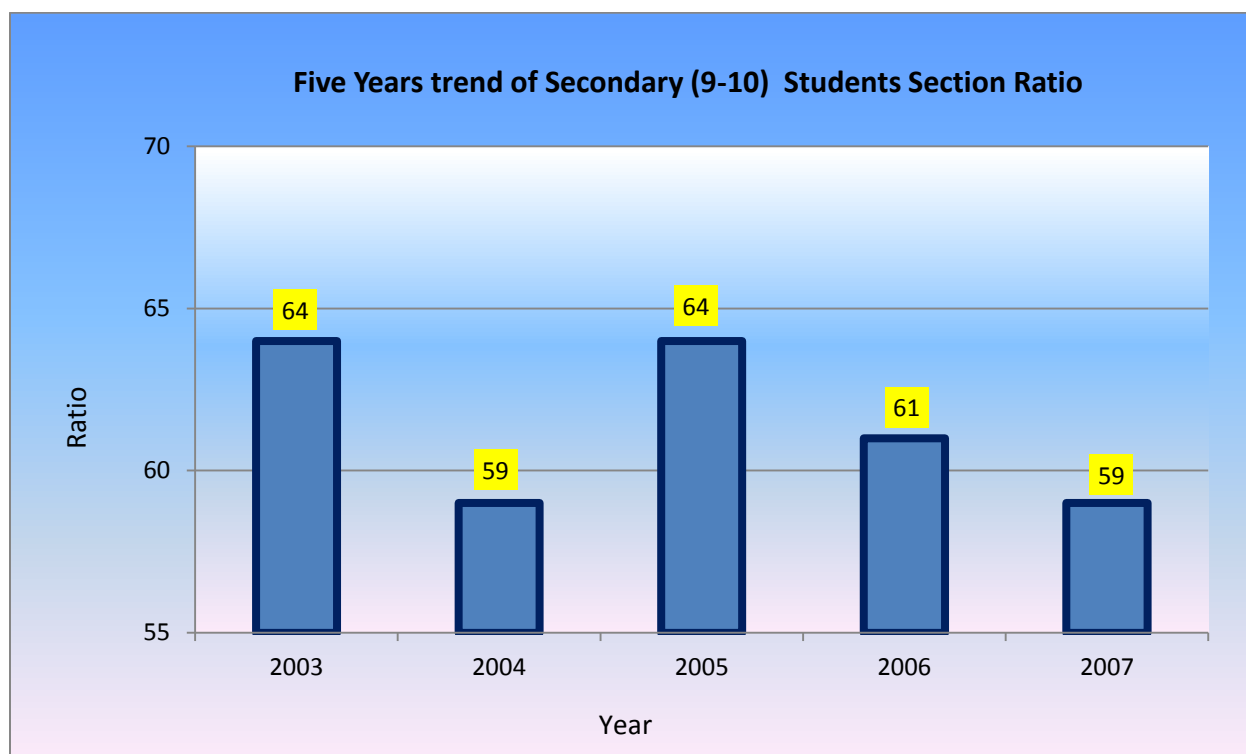

As can be seen from graph 3.6 above, the trend of Student-Section ratio for secondary first cycle /9-10/ has been slightly fluctuating from year to year. In 2003 E.C. it has been (64:1) however it shows a slight improvement in 2006 E.C by declining to (61:1). Additionally table 3.26, also shows the Student-Section ratio at zone level, accordingly, for grade (9-10) SSR, only Bale zone is approaching to the standard which has to 50:1.

3.5. Secondary Education Principals and Vice Principals

Table 3.27. Secondary Grade 9-10 Principals and Vice Principals

Secondary 9-10 Principals and Vice Principals 2007 E.C (2014/15 G.C)												
Zone	Government + None Goerment						Government					
	Principals			Vice Principals			Principals			Vice Principals		
	M	F	T	M	F	T	M	F	T	M	F	T
Arsi	64	1	65	54	2	56	64	1	65	54	2	56
Arsi west	40	1	41	32	3	35	37		37	30	3	33
Bale	38	2	40	26	1	27	38	2	40	26	1	27
Borena	29		29	15	1	16	29		29	15	1	16
Fin/ Surround S/Zone	15	1	16	8	3	11	15	1	16	8	3	11
Guji	32		32	16	2	18	32		32	16	2	18
Harage West	29	2	31	24		24	29	2	31	24		24
Hararge East	42		42	28	4	32	41		41	28	4	32
Horo Guduru Wollega	27		27	30	1	31	27		27	30	1	31
Illu Aba Bora	37		37	31	4	35	37		37	31	4	35
Jima	48	1	49	32		32	48	1	49	32		32
Kellem Wollega	26	1	27	27		27	25	1	26	27		27
Shoa East	30	1	31	22	3	25	25		25	19	3	22
Shoa North	35	2	37	22	1	23	35	2	37	22	1	23
Shoa South West	21		21	23		23	21		21	23		23
Shoa West	51		51	48	1	49	49		49	47	1	48
Wollega East	40		40	36	1	37	40		40	36	1	37
Wollega West	49		49	40	1	41	47		47	36	1	37
Adama/Town	18	1	19	10	1	11	5	1	6	4	1	5
Asella/Town	8		8	7		7	4		4	5		5
Bishoftu/Town	6		6	3	1	4	4		4	3	1	4
Burayu/Town	2	1	3	2	1	3	1		1	2	1	3
Dukem/Town	3		3	2		2	1		1	2		2
Gelan/Town	1		1			0	1		1			
Jimma/Town	5		5	10	6	16	3		3	4		4
L/Tafo /L/Dhadhi/Town	3		3	1		1	2		2	1		1
Nekemte/Town	8		8	6	3	9	2		2	3		3
Sebeta/Town	7		7	4		4	2		2	2		2
Shashemene/Town	9	1	10	10	4	14	2		2	6		6
Sululta/Town	1		1	1		1	1		1	1		1
Oromia Total	724	15	739	570	44	614	667	11	678	537	31	568

Table 3.27. Preparatory Schools Principals and Vice Principals

Preparatory Schools Principals and Vice Principals 2007 E.C (2014/15 G.C)												
Zone	Government + None Goovernment						Government					
	Principals			Vice Principals			Principals			Vice Principals		
	M	F	T	M	F	T	M	F	T	M	F	T
Arsi	21		21	3		3	21		21	3		3
Arsi west	9		9	3		3	7		7	3		3
Bale	10		10	3	2	5	10		10	3	2	5
Borena	13		13	1		1	13		13	1		1
Fin/ Surround S/Zone	2		2	1	1	2	2		2	1	1	2
Guji	12		12	3	2	5	12		12	3	2	5
Harage West	10		10	2		2	10		10	2		2
Hararge East	16	1	17	4		4	15	1	16	4		4
Horo Guduru Wollega	9		9	12	1	13	9		9	12	1	13
Illu Aba Bora	12		12	11		11	12		12	11		11
Jima	13		13	5		5	13		13	5		5
Kellem Wollega	8		8	3		3	7		7	3		3
Shoa East	10		10	5	1	6	8		8	3	1	4
Shoa North	11		11	5	1	6	11		11	5	1	6
Shoa South West	9		9	4	1	5	9		9	4	1	5
Shoa West	20		20	11		11	19		19	10		10
Wollega East	12		12	5	1	6	12		12	5	1	6
Wollega West	17		17	10	1	11	16		16	7	1	8
Adama/Town	4		4	1	2	3	2		2		2	2
Asella/Town	1		1	1	1	2	1		1	1	1	2
Bishoftu/Town	1		1	2		2	1		1	2		2
Burayu/Town	2	1	3	2	1	3	1		1	2	1	3
Dukem/Town												
Gelan/Town	1		1				1		1			
Jimma/Town	1		1	2		2	1		1			
L/Tafo /L/Dhadhi/Town	1		1				1		1			
Nekemte/Town	4		4	4	3	7	2		2	3		3
Sebeta/Town	6		6	1		1	2		2			
Shashemene/Town	7	1	8	5	4	9	4		4	1		1
Sululta/Town	1		1				1		1			
OromiaTotal	243	3	246	109	22	131	223	1	224	94	15	109

3.6. Secondary and Preparatory Schools Facilities

I. Water Availability

Table 3.29. Secondary Grade 9-10 Schools Water Availability

Secondary Grade 9-10 Schools Water Availability 2007 E.C (2014/15 G.C)										
Zone	No of Schools	Water		Source of Water						Total
		Available	Not Available	Tap	Hand Pump	Well/Drill	Reserved Water	River/Spring	Other	
Arsi	79	40	39	37			1	2		40
Arsi west	44	26	18	23	1	1		1		26
Bale	48	35	13	31			3	1		35
Borena	39	14	25	10	1	1	1		1	14
Fin/ Surround S/Zone	18	12	6	11	1					12
Guji	36	12	24	10		1	1			12
Harage West	35	19	16	19						19
Hararge East	47	26	21	22	2		2			26
Horo Guduru Wollega	33	15	18	13	1			1		15
Illu Aba Bora	44	22	22	18				4		22
Jima	55	44	11	23	9	3	1	8		44
Kellem Wollega	31	20	11	11	2	6		1		20
Shoa East	40	32	8	28	2	2				32
Shoa North	38	23	15	19	3		1			23
Shoa South West	24	16	8	16						16
Shoa West	56	38	18	36	1			1		38
Wollega East	42	22	20	19	1			2		22
Wollega West	61	52	9	30	7	10	3	2		52
Adama/Town	23	21	2	20					1	21
Asella/Town	8	6	2	6						6
Bishoftu/Town	11	9	2	9						9
Burayu/Town	3	3	0	3						3
Dukem/Town	3	3	0	3						3
Gelan/Town	1	1	0	1						1
Jimma/Town	9	8	1	8						8
L/Tafo /L/Dhadhi/Town	2	2	0	2						2
Nekemte/Town	11	10	1	10						10
Sebeta/Town	9	9	0	9						9
Shashemene/Town	10	10	0	10						10
Sululta/Town	1	1	0	1						1
Oromia Total	861	551	310	458	31	24	13	23	2	551

Table 3.29. Preparatory Schools Water Availability

Preparatory Schools Water Availability 2007 E.C (2014/15 G.C)										
Zone	No of Schools	Water		Source of Water						Total
		Available	Not Available	Tap	Hand Pump	Well/Drill	Reserved Water	River/Spring	Other	
Arsi	24	17	7	16	1					17
Arsi west	10	7	3	7						7
Bale	17	11	6	11						11
Borena	14	1	13	1						1
Fin/ Surround S/Zone	6	4	2	4						4
Guji	14	7	7	6		1				7
Harage West	12	7	5	7						7
Hararge East	21	11	10	11						11
Horo Guduru Wollega	10	8	2	8						8
Illu Aba Bora	13	9	4	7	2					9
Jima	15	11	4	8	3					11
Kellem Wollega	10	7	3	6		1				7
Shoa East	14	12	2	12						12
Shoa North	12	9	3	8	1					9
Shoa South West	9	8	1	8						8
Shoa West	20	14	6	14						14
Wollega East	16	12	4	11	1					12
Wollega West	22	21	1	15	2	4				21
Adama/Town	4	4	0	4						4
Asella/Town	2	1	1	1						1
Bishoftu/Town	2	2	0	2						2
Burayu/Town	3	3	0	3						3
Dukem/Town	1	0	1	0						0
Gelan/Town	1	1	0	1						1
Jimma/Town	3	2	1	2						2
L/Tafo /L/Dhadhi/Town	1	1	0	1						1
Nekemte/Town	7	7	0	7						7
Sebeta/Town	6	6	0	5			1			6
Shashemene/Town	5	5	0	5						5
Sululta/Town	1	0	1	0						0
Oromia Total	295	208	87	191	10	6	1	0	0	208

II. Toilet Availability

Table 3.31. Secondary Schools Grade 9-10 Toilet Availability

Secondary Schools Grade 9-10 Toilet Availability 2007 E.C (2014/15 G.C)									
Zone	No of Schools	Toilet		Girls Separat Toilet		No of Pits Available			
		Available	Not Available	Available	Not Available	Boys	Girls	for Both	Total
Arsi	79	62	17	46	16	380	263	57	700
Arsi west	44	39	5	24	15	188	172	12	372
Bale	48	45	3	26	19	165	146	20	331
Borena	39	27	12	19	8	108	86	56	250
Fin/ Surround S/Zone	18	12	6	5	7	82	61	22	165
Guji	36	25	11	16	9	148	116	12	276
Harage West	35	26	9	10	16	107	91	11	209
Hararge East	47	42	5	19	23	205	169	39	413
Horo Guduru Wollega	33	30	3	16	14	93	65	34	192
Illu Aba Bora	44	37	7	29	8	228	208	57	493
Jima	55	49	6	30	19	222	171	59	452
Kellem Wollega	31	27	4	22	5	165	133	22	320
Shoa East	40	32	8	26	6	191	153	26	370
Shoa North	38	23	15	12	11	102	91	46	239
Shoa South West	24	17	7	9	8	100	63	20	183
Shoa West	56	47	9	33	14	272	234	84	590
Wollega East	42	38	4	34	4	232	181	85	498
Wollega West	61	57	4	39	18	369	340	4	713
Adama/Town	23	20	3	13	7	126	123	102	351
Asella/Town	8	6	2	5	1	34	30	16	80
Bishoftu/Town	11	9	2	5	4	54	55	34	143
Burayu/Town	3	3	0	2	1	20	20	18	58
Dukem/Town	3	3	0	3	0	6	6		12
Gelan/Town	1	1	0	1	0	6	6		12
Jimma/Town	9	9	0	7	2	62	43	37	142
L/Tafo /L/Dhadhi/Town	2	2	0	0	2	5	5		10
Nekemte/Town	11	11	0	9	2	46	68	6	120
Sebeta/Town	9	9	0	5	4	49	41		90
Shashemene/Town	10	10	0	5	5	67	63	130	260
Sululta/Town	1	1	0	1	0	6	5		11
Total Oromia	861	719	142	471	248	3838	3208	1009	8055

Table 3.31. Preparatory Schools Toilet Availability

Preparatory Schools Toilet Availability 2007 E.C (2014/15 G.C)									
Zone	No of Schools	Toilet		Girls Separet Toil		No of Pits Available			
		Available	Not Available	Available	Not Available	Boys	Girls	for Both	Total
Arsi	24	16	8	9	7	84	45	14	143
Arsi west	10	9	1	5	4	44	30	8	82
Bale	17	13	4	6	7	52	48	18	118
Borena	14	8	6	4	4	48	32	8	88
Fin/ Surround S/Zona	6	4	2	2	2	25	10	10	45
Guji	14	11	3	5	6	65	37	8	110
Harage West	12	9	3	7	2	27	24	12	63
Harage East	21	16	5	8	8	61	58	19	138
Horo Guduru Wollega	10	9	1	6	3	50	29	26	105
Illu Aba Bora	13	13	0	11	2	96	84	24	204
Jima	15	14	1	8	6	79	54	21	154
Kellem Wollega	10	8	2	8	0	48	47		95
Shoa East	14	11	3	9	2	67	51	13	131
Shoa North	12	10	2	6	4	36	46	8	90
Shoa South West	9	6	3	5	1	35	28		63
Shoa West	20	18	2	15	3	106	108	87	301
Wollega East	16	14	2	9	5	74	82	24	180
Wollega West	22	20	2	15	5	131	110	7	248
Adama/Town	4	4	0	2	2	26	26	14	66
Asella/Town	2	1	1	1	0	10	10		20
Bishoftu/Town	2	2	0	2	0	20	16		36
Burayu/Town	3	3	0	2	1	20	20	18	58
Dukem/Town	1	0	1		0				0
Gelan/Town	1	1	0	1	0	6	6		12
Jimma/Town	3	3	0	2	1	29	30	54	113
L/Tafo /L/Dhadhi/Town	1	1	0	1	0	4	4		8
Nekemte/Town	7	7	0	5	2	51	41	3	95
Sebeta/Town	6	5	1	4	1	44	23		67
Shashemene/Town	5	5	0	5	0	27	25	52	104
Sululta/Town	1	0	1		0				0
Total Oromia	295	241	54	163	78	1365	1124	448	2937

III. Electric Power Availability

TABLE 3.33. SECONDARY SCHOOLS GRADE 9-10 ELECTRIC POWER AVAILABILITY

Secondary Schools Grade 9-10 Electric Power Availability 2007 E.C (2014/15 G.C)							
Zone	No of Schools	Electricity		Source of Electricity			
		Available	Not Available	Hydro electricity	Genereter	Biogas	Solar
Arsi	79	56	23	53	3		
Arsi west	44	27	17	26	1		
Bale	48	29	19	24	4		1
Borena	39	20	19	13	6		1
Fin/ Surround S/Zone	18	10	8	9			1
Guji	36	20	16	16	4		
Harage West	35	23	12	19	3	1	
Hararge East	47	35	12	32	3		
Horo Guduru Wollega	33	27	6	26	1		
Illu Aba Bora	44	32	12	30	1		1
Jima	55	39	16	38	1		
Kellem Wollega	31	22	9	18	4		
Shoa East	40	32	8	30	2		
Shoa North	38	23	15	22	1		
Shoa South West	24	18	6	18			
Shoa West	56	45	11	43	1		1
Wollega East	42	32	10	30	2		
Wollega West	61	49	12	40	7		2
Adama/Town	23	22	1	22			
Asella/Town	8	7	1	7			
Bishoftu/Town	11	11	0	11			
Burayu/Town	3	3	0	3			
Dukem/Town	3	3	0	3			
Gelan/Town	1	1	0	1			
Jimma/Town	9	9	0	9			
L/Tafo /L/Dhadhi/Town	2	2	0	2			
Nekemte/Town	11	11	0	11			
Sebeta/Town	9	9	0	9			
Shashemene/Town	10	10	0	10			
Sululta/Town	1	1	0	1			
Total Oromia	861	628	233	576	44	1	7

Table 3.33. Preparatory Schools Electric Power Availability

Preparatory Schools Electric Power Availability 2007 E.C (2014/15 G.C)							
Zone	No of Schools	Electricity		Source of Electricity			
		Available	Not Available	Hydro electricity	Genereter	Biogas	Solar
Arsi	24	17	7	17			
Arsi west	10	8	2	8			
Bale	17	13	4	12	1		
Borena	14	8	6	4	4		
Fin/ Surround S/Zone	6	4	2	4			
Guji	14	10	4	10			
Harage West	12	10	2	8	2		
Harage East	21	19	2	18	1		
Horo Guduru Wollega	10	9	1	9			
Illu Aba Bora	13	13	0	13			
Jima	15	15	0	14	1		
Kellem Wollega	10	9	1	8	1		
Shoa East	14	11	3	10	1		
Shoa North	12	11	1	11			
Shoa South West	9	8	1	7			1
Shoa West	20	19	1	19			
Wollega East	16	14	2	14			
Wollega West	22	22	0	21	1		
Adama/Town	4	4	0	4			
Asella/Town	2	1	1	1			
Bishoftu/Town	2	2	0	2			
Burayu/Town	3	3	0	3			
Dukem/Town	1	1	0	1			
Gelan/Town	1	1	0	1			
Jimma/Town	3	3	0	3			
L/Tafo /L/Dhadhi/Town	1	1	0	1			
Nekemte/Town	7	7	0	7			
Sebeta/Town	6	5	1	5			
Shashemene/Town	5	4	1	4			
Sululta/Town	1	0	1				
Total Oromia	295	252	43	239	12		1

3.7. Secondary Schools Government Budget

3.7.1. Secondary Schools Revenue

Table 3.35. Government Secondary Schools Grade 9-10, Revenue Budget

Secondary Schools Grade 9-10, Revenue Government Budget, 2007 E.C (2014/15 G.C)												
Zone	Government Sources			Internal Income	Students cost sharing	School Grant	Other	Community Contribution				Grant Total
	Block Grant	Other-Gov Budget	Salary					In Cash	In Kind	in Labor	Total	
Arsi	893584	140795	54334132	3027299	3728	1792467	66803	2042655	203550	597321	2843526	63102334
Arsi west	568998	49105	29368025	2420722		806781	169173	657243	169248	1186136	2012627	35395431
Bale	5835008	2418117	29084626	1589434	1500	842609	17700	412753	71965	482349	967067	40756061
Borena	866720	2385017	20039518	224337	400	409259	14594	330110	27100	70500	427710	24367555
Fin/ Surround S/Zon	404427		7655359	234274		393737	31615	230130	27000	281298	538428	9257840
Guji	1122463	31000	16678321	304900		803719	100	326381		171100	497481	19437984
Harage West	2659564		37488212	401895	1750	667521	1000	269128	83036	136170	488334	41708276
Hararge East	2161318	1817487	37259102	3644460	9090	972129	1134619	878464	41573	175960	1095997	48094202
Horo Guduru Wollega	590220	2555214	27295319	328770	10400	1108071	13250	601709	118490	268262	988461	32889705
Illu Aba Bora	1222185	365340	27120508	841585	2000	569999	9818	582312	31956	169866	784134	30915569
Jima	465899	226004	20388833	359088		741275	69667	1096939	162880	310037	1569856	23820622
Kellem Wollega	1984314	20030	23641128	868721		672915	5221	461767	71327	141837	674931	27867260
Shoa East	628055	41034	20663837	519221	82017	615036	190115	2071937	193800	122460	2388197	25127512
Shoa North	1856052	37589	23592395	825142	64000	706680		684071	10000	43750	737821	27819679
Shoa South West	945840	118854	22566262	366592		1096518	147978	1225810	15697	12200	1253707	26495751
Shoa West	1513550	387078	35783160	6965203	3900	1517033	25750	860582	59135	213450	1133167	47328841
Wollega East	2315160	93255	28229224	1454968	12056	1042731	16345	461726	35096	122642	619464	33783203
Wollega West	3041823	395478	45841803	499812	3500	2211163	40890	1544297	649781	1562667	3756745	55791214
Adama/Town	95940	120000	9961485	473152		269081	150	289583			289583	11209391
Asella/Town	10000		8014884	69916		90452		278256	5000		283256	8468508
Bishoftu/Town	223298		3436464	55000		110340		345050			345050	4170152
Dukem/Town	118680		1801326	66362		21556				17510	17510	2025434
Gelan/Town	28637		581805	1800		3100					0	615342
Jimma/Town			8323391	884293	129640	129960					0	9467284
L/Tafo /L/Dhadhi/Town		28164		52000		8078		3880	200	2460	6540	94782
Nekemte/Town			5452099	408515		126414		25271		9455	34726	6021754
Sebeta/Town	60000		3344136	52500		102640		15000			15000	3574276
Shashemene/Town			1412484	164670		280060		190125		120000	310125	2167339
Sululta/Town		79200	1374407	27120		37958		2500	550		3050	1521735
Grand Total	29611735	11308761	550732245	27131751	323981	18149282	1954788	15887679	1977384	6217430	24082493	663295036

Table 3.36. Government Preparatory Schools Revenue Budget

Preparatory Schools Grade 11-12, Revenue Government Budget, 2007 E.C (2014/15 G.C)													
Zone	Government Sources				Internal Income	Students Cost share	School Grant	Other	Community Contribution				Grant Total
	Block Grant	Other-Gov Budget	Salary						In Cash	In Kind	In Labor	Total	
Arsi	5298411	831106	17502790	344066	173033	346007	50315	147201	35060	10770	193031	24738759	
Arsi west	662893	915616	7083754	182589	326223	102908	33712		3089	42830	45919	9353614	
Bale	3037677	6067530	10007327	144540	126632	149083	6058	9673	10000	5400	25073	19563920	
Borena	1106163	507946	8302860	5400	8150	62926	15000	19500		11054	30554	10038999	
Fin/ Surround S/Zone	316361		2750461	54098	13600	67112	30000	27153		14041	41194	3272826	
Guji	2509608	160397	8824091	3069929	114550	50241		61350	3305	13200	77855	14806671	
Hararge West	2868121	465234	8540107	68823	9867775	103637		17700		15400	33100	21946797	
Hararge East	3253259	3401019	9719331	207487	619365	318113		53853	70300	23000	147153	17665727	
Horo Guduru Wollega	3562720	647755	18541051	281851	361010	199585		6400	2640	6700	15740	23609712	
Illu Aba Bora	175825	214028	10894736	122846	287981	119228	202581	449050			449050	12466275	
Jima	1791958	603230	8184198	474612	15850	232054	71793	228040	61203	47986	337229	11710924	
Kellem Wollega	1998667		5769174	82279	113188	943399		3000		7000	10000	8916707	
Shoa East	1308195	36000	6465625	278921	208295	305309		226320		3000	229320	8831665	
Shoa North	692370	350770	18557497	282563	116000	252341			5000	51461	56461	20308002	
Shoa South West	1858241	344143	8455916	278949	251362	251244	45038				0	11484893	
Shoa West	3519677	342838	20536217	2554117	337533	506642	10000	632445	27800	97500	757745	28564769	
Wollega East	4321921	773929	10499184	1438382	670287	1680023		27106		137680	164786	19548512	
Wollega West	3806275	449986	14706203	179853	178962	7770078	2850	71283	11000	13500	95783	27189990	
Adama/Town		2174696	4385898	420033	62000	59250					0	7101877	
Asella/Town	84000	749044	3723720	5340	232340	38000					0	4832444	
Bishoftu/Town	213000		3088992	3000	665961						0	3970953	
Burayu/Town	153880	452640	2813717	32480		63085					0	3515802	
Jimma/Town	967487		2599104	30970		156765					0	3754326	
L/Tafo /L/Dhadhi/Town	326012		764551	23434		1513			52	4837	4889	1120399	
Nekemte/Town	3832831	16320	3517339	227398	499665	294508	30000				0	8418061	
Sebeta/Town	2030875		1687396	62592		15385			84720	13200	97920	3894168	
Shashemene/Town			2697036	1160	35250	63339		173144	3000		176144	2972929	
Sululta/Town		88900	48948			5425					0	143273	
Grand Total	49696427	19593127	220667223	10857712	15285012	14157200	497347	2153218	317169	518559	2988946	333742994	

3.7. 2. Secondary Schools Expenditure

Table 3.37. Government Secondary Schools Grade 9-10, Expenditure

Secondary Grade 9-10 Schools Expenditure Government Budget, 2007 E.C (2014/15 G.C)								
Zone	Running cost	Fixed asset	Construction & Renovation	Operational maintenance	Teaching staff exp	Non-teaching staff exp	Others	Grant Total
Arsi	3041303	2702445	3871896	9597243	44985655	5273598	1336092	70808232
Arsi west	369249	844130	646543	1252007	26760451	3080870	1651174	34604424
Bale	722478	927233	1561852	1167752	26871078	3074588	449606	34774587
Borena	585050	372441	321508	594375	18103807	4353625	131172	24461978
Fin/ Surround S/Zone	136044	411951	231356	320378	5824677	1115786	150082	8190274
Guji	366249	476624	169655	636080	15298838	2078122	150291	19175859
Harage West	487858	529946	274348	836659	34357977	3156832	294964	39938584
Hararge East	1221158	1193353	236370	4788845	35728730	4951285	455693	48575434
Horo Guduru Wollega	211053	617355	2810405	978673	23762966	3524979	67179	31972610
Illu Aba Bora	7284167	700369	456469	868520	21060757	4032192	73316	34475790
Jima	251777	943844	4143666	4879668	12943870	3157694	204594	26525113
Kellem Wollega	676456	894180	740829	836596	19224558	3815183	79700	26267502
Shoa East	678864	1230704	857498	5384154	39289490	5112216	474164	53027090
Shoa North	379675	1122864	800518	1062402	20205626	3341920	199613	27112618
Shoa South West	402902	634233	725120	975221	18990616	2295111	140026	24163229
Shoa West	730016	1010512	495850	9510323	51982179	4422813	301854	68453547
Wollega East	848817	934009	656841	2834446	23493188	4178618	459742	33405661
Wollega West	3368022	815730	3677054	1612776	32995965	12101211	234902	54805660
Adama/Town	304250	295493	182278	299337	6130733	262072		7474163
Asella/Town		108842	138301	114387	4376084	227900	5920	4971434
Bishoftu/Town	166399	149450	266920	249367	3436464	160263	16290	4445153
Dukem/Town	56544	21501	5350	6906	1801326		3068	1894695
Gelan/Town	17000			30677	395566	186242	1060	630545
Jimma/Town	92954	270555	28000	36000	7813083	550306	5500	8796398
L/Tafo /L/Dhadhi/Town	9880	33520	8112	95118	981400	25525	20164	1173719
Nekemte/Town	28814	237968	25210	292109	5317333	155166		6056600
Sebeta/Town		35640	52000	104500	3125088	219048		3536276
Shashemene/Town	66440	136437	167923	324575	1412484	104760	10000	2222619
Sululta/Town		26310		49648	1300087	74320	19550	1469915
Grand Total	22503419	17677639	23551872	49738742	507970076	75032245	6935716	703409709

Table 3.38. Government Preparatory Schools Expenditure

Preparatory Grade 11-12 Schools Expenditure Government Budget, 2007 E.C (2014/15 G.C)								
Zone	Running cost	Fixed asset	Construction & Renovation	Vocational training	Non-teaching Staff expenditure	Teaching Staff expenditure	Others	Grant Total
Arsi	935774	888243	253028	813920	15318246	3003248	460405	21672864
Arsi west	935065	936219	76262	309425	5532569	1036064	261702	9087306
Bale	408367	1150546	226363	785670	8160965	1854102	50537	12636550
Borena	615300	1033778	51628	350974	6443174	1177427	309616	9981897
Fin/ Surround S/Zone	90976	47323	59673	91555	2031005	459858		2780390
Guji	547214	439900	157060	456138	6878596	1590207	75582	10144697
Harage West	856922	1552772	123874	464428	6103151	3580258	560160	13241565
Hararge East	495557	1770038	177640	735018	8904895	3944263	405665	16433076
Horo Guduru Wollega	618038	3706848	137841	354553	8474593	9286598	80539	22659010
Illu Aba Bora	272318	295900	63450	3643197	6505353	1043009	31976	11855203
Jima	641793	638059	166532	655269	6368316	1632531	690521	10793021
Kellem Wollega	735618	321351	83915	952904	3991272	1544508	178708	7808276
Shoa East	583762	770014	211726	859818	10468552	2230488	739982	15864342
Shoa North	437756	428387	257963	487322	5746020	2106451	125163	9589062
Shoa South West	521078	870955	207298	606829	5867283	1496198	82567	9652208
Shoa West	976724	2253956	825946	3204637	17256359	2392826	5067143	31977591
Wollega East	1740418	883062	602632	563208	8739625	1872024	103931	14504900
Wollega West	1536803	741062	406461	642411	11599553	2804961	212383	17943634
Adama/Town	866537	192224	108000	512601	3400798	101555	1000000	6181715
Asella/Town		10340	660	20000				31000
Bishoftu/Town					3088992			3088992
Burayu/Town	153880	76120		72085	2602721	210996	400000	3515802
Jimma/Town		120390	12503	23852				156745
L/Tafo /L/Dhadhi/Town	263406	31818	18337	23540	514404	250147	12345	1113997
Nekemte/Town	2310780	703101	2822157	1561913	304971	227398		7930320
Sebeta/Town	222726	36700	22738	47020	1500564	188832	27680	2046260
Shashemene/Town	12684	33729	25306	22780	473136	179784		747419
Sululta/Town	6900	23500	6500	21100	495996	75600	12000	641596
Grand Total	16786396	19956335	7105493	18282167	156771109	44289333	10888605	274079438

3.8. Secondary Schools Laboratory and Library Availability

Table 3.39. Secondary Schools Laboratories and Libraries Availability

Secondary Schools Laboratory and Library Availability, 2007 E.C (2014/15 G.C)										
Zone	Number of Schools		Availability of Laboratories		Percentage of Availability of Laboratories		Availability of Libraries		Percentage of Availability of Libraries	
	(9-10)	(11-12)	(9-10)	(11-12)	(9-10)	(11-12)	(9-10)	(11-12)	(9-10)	(11-12)
Arsi	79	24	60	17	75.95	70.83	59	18	74.68	75.00
Arsi west	44	10	37	10	84.09	100.00	27	8	61.36	80.00
Bale	48	17	27	10	56.25	58.82	34	11	70.83	64.71
Borena	39	14	26	10	66.67	71.43	25	7	64.10	50.00
Fin/ Surround S/Zone	18	6	14	4	77.78	66.67	14	3	77.78	50.00
Guji	36	14	27	11	75.00	78.57	19	9	52.78	64.29
Harage West	35	12	20	7	57.14	58.33	27	8	77.14	66.67
Hararge East	47	21	30	13	63.83	61.90	35	16	74.47	76.19
Horo Guduru Wollega	33	10	31	10	93.94	100.00	21	8	63.64	80.00
Illu Aba Bora	44	13	29	8	65.91	61.54	28	9	63.64	69.23
Jima	55	15	31	10	56.36	66.67	34	13	61.82	86.67
Kellem Wollega	31	10	21	8	67.74	80.00	21	8	67.74	80.00
Shoa East	40	14	23	8	57.50	57.14	30	11	75.00	78.57
Shoa North	38	12	26	8	68.42	66.67	22	10	57.89	83.33
Shoa South West	24	9	21	9	87.50	100.00	19	5	79.17	55.56
Shoa West	56	20	38	19	67.86	95.00	40	18	71.43	90.00
Wollega East	42	16	35	13	83.33	81.25	36	11	85.71	68.75
Wollega West	61	22	43	15	70.49	68.18	40	17	65.57	77.27
Adama/Town	23	4	19	2	82.61	50.00	16	4	69.57	100.00
Asella/Town	8	2	8	1	100.00	50.00	6	1	75.00	50.00
Bishoftu/Town	11	2	5	1	45.45	50.00	9	2	81.82	100.00
Burayu/Town	3	1	2	1	66.67	100.00	2	1	66.67	100.00
Dukem/Town	3	1	2	1	66.67	100.00	2	1	66.67	100.00
Gelan/Town	1	0	1		100.00	0.00	1		100.00	
Jimma/Town	9	3	5	3	55.56	100.00	7	3	77.78	100.00
L/Tafo /L/Dhadhi/Town	2	1	2	1	100.00	100.00	2	1	100.00	100.00
Nekemte/Town	11	7	4	4	36.36	57.14	5	6	45.45	85.71
Sebeta/Town	9	6	6	4	66.67	66.67	6	4	66.67	66.67
Shashemene/Town	10	5	5	4	50.00	80.00	8	5	80.00	100.00
Sululta/Town	1	1	1	1	100.00	100.00	1		100	
Total Oromia	861	295	598	214	69.45	72.54	595	219	69.11	74.24

3.9. Efficiency in Secondary & Preparatory Schools

3.9.1. Secondary Education Dropout and Repetition Rates

Table 3.40. Secondary Education Dropout and Repetition Rates

Secondary Education Dropout and Repetition Rate by Zone 2006 EC (2013/14G.C.)												
Zone	DropOut Rate						Repetition Rate			Repetition Rate		
	Grade 9			Grade 11			(9-10)			(11-12)		
	M	F	T	M	F	T	M	F	T	M	F	T
Arsi	22.4	15.3	19.5	14.9	14.1	14.6	11.2	8.3	10.0	3.3	2.2	2.9
Arsi West	15.8	14.5	15.3	15.5	11.5	14.1	10.3	7.2	9.0	3.2	1.6	2.6
Bale	20.3	8.7	15.3	13.2	7.5	11.1	5.9	3.6	4.8	2.5	0.6	1.7
Borena	20.7	13.3	17.6	10.5	11.5	10.8	7.6	5.6	6.8	4.3	2.9	3.9
Oromia S/Z/S/Finfine	15.9	12.3	14.3	1.1	2.8	1.7	9.8	10.3	10.0	6.0	2.3	4.6
Guji	14.1	15.4	14.6	10.9	11.9	11.3	16.2	14.0	15.3	2.7	3.0	2.8
Hararge West	22.7	21.9	22.4	10.1	19.4	12.1	16.0	11.3	14.2	7.3	3.2	6.5
Hararge East	26.6	25.2	26.1	13.8	18.7	14.8	15.4	10.6	13.8	10.6	3.9	9.3
Horo Gudru Welega	10.0	6.6	8.4	4.6	15.1	9.9	7.6	6.8	7.2	2.3	1.5	1.9
Illu Aba Bora	12.9	11.9	12.4	5.3	5.8	5.5	12.5	11.3	11.9	0.6	0.3	0.4
Jima	19.0	17.4	18.2	5.1	14.3	9.3	10.9	8.3	9.6	1.5	1.1	1.3
Kelem Welega	10.9	8.5	9.7	8.2	6.4	7.3	19.0	16.4	17.7	1.2	2.8	2.0
Shoa East	16.6	12.5	14.6	3.3	0.8	1.9	9.2	7.5	8.4	4.0	1.5	2.9
Shoa North	16.0	8.4	12.6	3.4	1.1	1.7	6.9	5.0	6.0	3.7	3.6	3.7
Shoa South West	21.3	14.9	18.5	10.9	10.0	10.6	13.0	12.8	12.9	10.8	6.3	9.1
Shoa West	12.9	9.1	11.2	5.0	8.6	6.4	10.5	6.9	8.8	4.5	2.7	3.8
Wellega East	14.2	9.7	12.1	2.6	2.5	2.5	7.3	5.5	6.5	2.2	1.7	1.9
Wellega West	14.3	13.4	13.8	8.7	8.0	8.3	7.4	6.3	6.8	1.8	1.5	1.6
Adama /Town/	17.9	12.3	14.9	1.1	1.1	1.1	2.5	1.7	2.1	0.7	0.6	0.6
Asela /Town/	9.5	9.7	9.6	4.6	10.0	6.6	8.1	5.5	6.9	5.6	2.9	4.6
Bishoftu/Town/	20.2	15.8	18.0	5.4	5.2	5.3	5.9	7.0	6.5	3.2	2.6	2.9
Burayu/Town	16.9	13.4	15.0	1.7	3.0	2.1	3.1	4.0	3.5	2.4	1.4	2.0
Dukem/Town	20.9	15.5	18.2	2.0	5.3	3.4	2.9	1.3	2.1	0.0	0.0	0.0
Gelan/Town	0.9	0.1	1.5	3.0	7.0	5.0	13.1	10.3	12.0	0.0	0.0	0.0
Jima /Town/	19.6	9.0	14.2	17.7	8.8	13.5	4.8	4.3	4.6	4.4	3.0	3.7
L/Tafo /L/Dhadhi/Town	16.9	3.5	11.0	0.3	6.0	3.1	4.6	4.8	4.7	8.1	1.7	5.0
Nekemte /Town/	1.5	4.8	3.2	1.4	5.7	3.5	4.1	2.1	3.1	0.6	0.4	0.5
Sebeta/Town	10.4	4.5	7.4	2.0	1.7	1.5	5.4	5.0	5.2	4.5	0.2	2.6
Shashemene /Town/	20.6	14.3	17.7	6.0	4.6	5.3	6.7	6.4	6.6	1.9	1.3	1.6
Sululta/Town	22.8	7.5	16.8	12.5	4.0	8.3	3.0	2.9	2.9	0.0	0.0	0.0
Oromia Total	17.0	12.7	15.1	7.4	7.2	7.3	10.1	7.7	9.0	3.9	2.0	3.1

The table 3.40 above illustrates that by 2006 E.C (2013/14 G.C.) the repetition rate of secondary school /9-10/ at regional level was 9.0% (M=10.1%, F=7.7%). Nevertheless, zones are having different value than the region. For Instance, Adama, Dukem and Sululta Administrative Towns have the lowest repetition rate, 2.09%, 2.12% and 2.95 respectively. On the other hand Kellem Wollega, Guji and West Harerge zones have the highest repetition rate, 17.7%, 15.3% and 14.2% respectively. This table also elaborates the repetition rate in preparatory school by indicating repetition rate, 3.1% (M=3.9%, F=2.0%), at regional level.

Mean while this data have difference in values in all over the zones and Administrative towns of the region. For instance East Hararge, South West Shoa and West Harerge have the highest repetition rate of 9.3%, 9.1 % and 6.5% respectively. On the other hand as the data shows; Dukem, Gelan and Sululta Administrative Towns are without any repeaters.

Regarding to dropout, table 3.40 demonstrates that 15.1 % (M=17.0%, F=12.7%) and 7.3% (M=7.4%, F=7.2%) for grade 9th and 11th at Regional level respectively. The three zones that have largest dropout rate of grade 9th are East Hararge, West Hararge and Arsi 26.1%, 22.4% and 19.5% respectively. For grade 11th the highest dropout was registered in Harerge East, Arsi and West Arsi, 14.8%, 14.6% and 14.1% respectively. Conversely, the Administrative Towns that registered the least dropout for grade 9th are Sebeta, Nekemte and Gelan Administrative Town 7.5%, 3.2% and 1.5% respectively. Regarding to grade 11th Adama and Sebeta Administrative Town and North Shoa Zone had the least dropout rate, which was 1.1%, 1.5% and 1.7% respectively.

3.9.2 Secondary Education Repeaters & Re admitters

Table 3.41. Number of Secondary School Repeaters

Secondary School Repeaters 2006-2007 EC (2014-2015 G.C.)														
Zone	Grade 9		Grade 10		(9-10)			Grade 11		Grade 12		(11-12)		
	M	F	M	F	M	F	T	M	F	M	F	M	F	T
Arsi	2502	1394	580	220	3082	1614	4696	95	32	70	25	165	57	222
Arsi west	1468	695	285	199	1753	894	2647	43	15	39	7	82	22	104
Bale	540	273	112	60	652	333	985	33	5	15	3	48	8	56
Borena	427	250	123	49	550	299	849	49	19	31	5	80	24	104
Fin/ Surround S/Zone	483	352	59	73	542	425	967	16	10	36	3	52	13	65
Guji	1233	760	310	115	1543	875	2418	25	15	12	4	37	19	56
Harage West	1285	567	603	235	1888	802	2690	63	10	138	12	201	22	223
Hararge East	2005	745	733	237	2738	982	3720	127	19	218	12	345	31	376
Horo Guduru Wollega	802	684	123	74	925	758	1683	52	46	40	12	92	58	150
Illu Aba Bora	1451	1345	128	114	1579	1459	3038	4	2	2	1	6	3	9
Jimma	1225	922	244	185	1469	1107	2576	11	6	4	3	15	9	24
Kellem Wollega	1604	1367	263	190	1867	1557	3424	12	33	4	1	16	34	50
Shoa East	1022	842	224	103	1246	945	2191	48	21	45	4	93	25	118
Shoa North	657	435	195	87	852	522	1374	67	54	40	18	107	72	179
Shoa South West	1174	994	267	167	1441	1161	2602	137	59	124	28	261	87	348
Shoa West	2262	1389	661	307	2923	1696	4619	204	87	107	35	311	122	433
Wollega East	961	650	265	208	1226	858	2084	47	39	31	25	78	64	142
Wollega West	1476	1240	313	254	1789	1494	3283	58	54	14	6	72	60	132
Adama/Town	160	118	30	29	190	147	337	11	12	5	3	16	15	31
Asella/Town	233	149	47	22	280	171	451	54	22	33	5	87	27	114
Bishoftu/Town	251	338	17	25	268	363	631	29	17	24	21	53	38	91
Burayu/Town	24	33	7	7	31	40	71	6	1	1	2	7	3	10
Dukem/Town	20	10	7	1	27	11	38	0	0	0	0	0	0	0
Gelan/Town	30	14	1	1	31	15	46	0	0	0	0	0	0	0
Jimma/Town	137	131	20	17	157	148	305	5	2	47	31	52	33	85
Lege Tafo/Town	15	13	4	3	19	16	35	1	0	4	1	5	1	6
Nekemte/Town	115	59	33	22	148	81	229	6	3	6	4	12	7	19
Sebeta/Town	106	106	27	13	133	119	252	33	1	0	0	33	1	34
Shashemene/Town	233	212	106	60	339	272	611	19	11	8	4	27	15	42
Sululta/Town	7	8	9	2	16	10	26	0	0	0	0	0	0	0
Oromia	23908	16095	5796	3079	29704	19174	48878	1255	595	1098	275	2353	870	3223

Table 3.42. Number of Secondary School Re admitters

Secondary School Readmiters 2006-2007 EC (2014-2015 G.C.)														
Zone	Grade 9		Grade 10		(9-10)			Grade 11		Grade 12		(11-12)		
	M	F	M	F	M	F	T	M	F	M	F	M	F	T
Arsi	567	322	165	100	732	422	1154	11	3	6	5	17	8	25
Arsi west	311	185	191	120	502	305	807	13	3	21	8	34	11	45
Bale	254	115	75	25	329	140	469	2	1	1	1	3	2	5
Borena	297	74	180	60	477	134	611	4	4	11	4	15	8	23
Fin/ Surround S/Zone	76	42	18	8	94	50	144	5	3	2	3	7	6	13
Guji	565	132	208	66	773	198	971	5	2	9	0	14	2	16
Harage West	229	81	77	39	306	120	426	26	4	7	2	33	6	39
Harage East	334	133	266	80	600	213	813	31	9	21	1	52	10	62
Horo Guduru Wollega	265	157	92	74	357	231	588	36	25	0	0	36	25	61
Illu Aba Bora	519	314	164	75	683	389	1072	0	0	0	0	0	0	0
Jimma	413	281	134	65	547	346	893	3	0	2	1	5	1	6
Kellem Wollega	1134	637	155	94	1289	731	2020	2	0	3	3	5	3	8
Shoa East	222	152	111	70	333	222	555	9	5	8	5	17	10	27
Shoa North	157	120	67	41	224	161	385	13	7	8	2	21	9	30
Shoa South West	213	109	48	36	261	145	406	8	4	13	5	21	9	30
Shoa West	553	264	233	112	786	376	1162	55	29	28	15	83	44	127
Wollega East	376	192	117	53	493	245	738	38	33	10	7	48	40	88
Wollega West	779	507	299	177	1078	684	1762	17	21	5	8	22	29	51
Adama/Town	57	49	19	15	76	64	140	0	0	3	1	3	1	4
Asella/Town	50	32	15	19	65	51	116	5	1	27	41	32	42	74
Bishoftu/Town	36	37	16	25	52	62	114	8	11	23	10	31	21	52
Burayu/Town	6	8	3	2	9	10	19	0	0	1	0	1	0	1
Dukem/Town	2	6	2	3	4	9	13	0	0	0	0	0	0	0
Gelan/Town	2	2	1	0	3	2	5	0	0	0	0	0	0	0
Jimma/Town	18	27	7	5	25	32	57	0	0	0	0	0	0	0
Lege Tafo/Town	18	12	4	5	22	17	39	0	0	0	0	0	0	0
Nekemte/Town	46	21	12	6	58	27	85	4	2	0	0	4	2	6
Sebeta/Town	8	13	17	6	25	19	44	2	4	2	0	4	4	8
Shashemene/Town	38	30	22	17	60	47	107	3	1	1	1	4	2	6
Sululta/Town	2	2	2	2	4	4	8	2	1	1	0	3	1	4
Oromia	7547	4056	2720	1400	10267	5456	15723	302	173	213	123	515	296	811

3.9. National and Regional Exam Results

3.9.1. Regional Exam Results

Table 3.43. Grade 8th Examination Result

Grade 8th Regional examination Result, in the year 2007 E.C(2014/15G.C)															
Zone	Registered for Exam			Took Exam			Promoted to Grade 9			Detained			% of Promotted		
	M	F	T	M	F	T	M	F	T	M	F	T	M (%)	F (%)	T (%)
Arsi	16994	14265	31259	16495	13813	30308	16059	13333	29392	436	480	916	97.36	96.53	96.98
Bale	7603	6144	13747	7315	6014	13329	7215	5951	13166	100	63	163	98.63	98.95	98.78
Borena	5163	3743	8906	4908	3597	8505	4804	3400	8204	104	197	301	97.88	94.52	96.46
Hararge East	12849	6961	19810	10863	5572	16435	10261	5190	15451	602	382	984	94.46	93.14	94.01
Shoa East	8418	8110	16528	8190	8042	16232	7684	7287	14971	506	755	1261	93.82	90.61	92.23
Wollega East	9361	9518	18879	9247	9419	18666	9209	9369	18578	38	50	88	99.59	99.47	99.53
Guji	7912	4241	12153	7660	4102	11762	7540	4017	11557	120	85	205	98.43	97.93	98.26
HGW	6754	6318	13072	6259	5884	12143	6238	5864	12102	21	20	41	99.66	99.66	99.66
I.A.Bora	9860	8997	18857	8996	8380	17376	8227	7419	15646	769	961	1730	91.45	88.53	90.04
Jimma Zone	16754	18492	35246	16363	18050	34413	15618	17465	33083	745	585	1330	95.45	96.76	96.14
Kelem Wollega	6928	6271	13199	6685	6041	12726	6457	5710	12167	228	331	559	96.59	94.52	95.61
Shoa North	8988	8003	16991	8397	7498	15895	8220	7324	15544	177	174	351	97.89	97.68	97.79
Finfine Sp. Zone	4801	3821	8622	4794	3713	8507	4596	3506	8102	198	207	405	95.87	94.42	95.24
Shoa South West	5899	4938	10837	5357	4453	9810	5192	4264	9456	165	189	354	96.92	95.76	96.39
Arsi West	10496	8646	19142	10028	8013	18041	9861	7878	17739	167	135	302	98.33	98.32	98.33
Hararge Weast	6240	3793	10033	5789	3583	9372	5475	3268	8743	314	315	629	94.58	91.21	93.29
Shoa West	15496	13872	29368	15044	13539	28583	14674	13125	27799	370	414	784	97.54	96.94	97.26
Wollega Weast	13589	12920	26509	13503	12851	26354	13364	12581	25945	139	270	409	98.97	97.90	98.45
Adama	3296	3661	6957	3076	3542	6618	2897	3217	6114	179	325	504	94.18	90.82	92.38
Asella	1005	1091	2096	1003	1091	2094	968	1049	2017	35	42	77	96.51	96.15	96.32
Bishoftu	1579	2024	3603	1496	1905	3401	1405	1763	3168	91	142	233	93.92	92.55	93.15
Burayyu	667	737	1404	665	723	1388	606	660	1266	59	63	122	91.13	91.29	91.21
Dukem	323	378	701	301	359	660	294	352	646	7	7	14	97.67	98.05	97.88
Gelan	96	71	167	96	70	166	96	70	166	0	0	0	100.00	100.00	100.00
Jimma Town	2093	1724	3817	1521	1547	3068	1434	1471	2905	87	76	163	94.28	95.09	94.69
L. Tafo	193	204	397	190	204	394	188	190	378	2	14	16	98.95	93.14	95.94
Nekamte	1144	1272	2416	1125	1238	2363	1120	1235	2355	5	3	8	99.56	99.76	99.66
Sebeta	1134	1248	2382	1072	1191	2263	900	1075	1975	172	116	288	83.96	90.26	87.27
Shashemenne	1852	1758	3610	1758	1704	3462	1672	1571	3243	86	133	219	95.11	92.19	93.67
Sululta	347	254	601	321	253	574	307	236	543	14	17	31	95.64	93.28	94.60
Oromia	187834	163475	351309	178517	156391	334908	172581	149840	322421	5936	6551	12487	96.67	95.81	96.27

3.9.2. National Exam Results

Table 3.44. Grade 10th Examination Result Including Pastoral Areas

Grade 10th EGSSL Examination Result, Including Pastoral area , in the year 2007 E.C(2014/15)																		
Zone	Registered			Took Exam			≥2.00			≥2.00 in %			Passed to Preparatory			Passed to		
	M	F	T	M	F	T	M	F	T	M	F	T	M≥2.71	F≥2.43	T	M	F	T
Arsi	10801	8386	19187	10309	8163	18472	8000	4907	12907	77.60	60.11	69.87	3707	2448	6155	35.96	29.99	33.32
Arsi West	6907	5362	12269	6724	5261	11985	5254	3199	8453	78.14	60.81	70.53	2570	1888	4458	38.22	35.89	37.20
Bale	4303	3913	8216	4163	3830	7993	2881	2171	5052	69.20	56.68	63.21	1116	1057	2173	26.81	27.60	27.19
Borena	3200	2461	5661	3097	2409	5506	2533	1700	4233	81.79	70.57	76.88	1170	924	2094	37.78	38.36	38.03
Guji	4487	2614	7101	4361	2569	6930	3499	1799	5298	80.23	70.03	76.45	1738	1169	2907	39.85	45.50	41.95
Hararge East	6029	3317	9346	5542	3154	8696	4016	1831	5847	72.46	58.05	67.24	1995	1041	3036	36.00	33.01	34.91
Hararge West	4362	2804	7166	4016	2696	6712	2879	1343	4222	71.69	49.81	62.90	1400	636	2036	34.86	23.59	30.33
HGW	5609	5382	10991	5500	5309	10809	5268	4962	10230	95.78	93.46	94.64	3632	3865	7497	66.04	72.80	69.36
I/A/Bora	5465	5392	10857	5409	5345	10754	3387	2404	5791	62.62	44.98	53.85	1085	989	2074	20.06	18.50	19.29
Jima Zone	5949	6221	12170	5880	6125	12005	4120	3440	7560	70.07	56.16	62.97	1721	1751	3472	29.27	28.59	28.92
Kellem Wollega	4312	4198	8510	4231	4138	8369	3788	3427	7215	89.53	82.82	86.21	2180	2275	4455	51.52	54.98	53.23
Oromia Specail Zone	2274	1838	4112	2201	1799	4000	1486	860	2346	67.51	47.80	58.65	603	390	993	27.40	21.68	24.83
Shoa East	5506	5233	10739	5344	5109	10453	3819	2855	6674	71.46	55.88	63.85	1698	1408	3106	31.77	27.56	29.71
Shoa North	4986	4483	9469	4863	4395	9258	3896	2870	6766	80.12	65.30	73.08	1986	1517	3503	40.84	34.52	37.84
Shoa South West	4240	3743	7983	3923	3557	7480	2829	1794	4623	72.11	50.44	61.80	1285	706	1991	32.76	19.85	26.62
Shoa West	11840	11119	22959	11368	10875	22243	9440	7667	17107	83.04	70.50	76.91	4814	4282	9096	42.35	39.37	40.89
Wollega East	7689	7479	15168	7588	7387	14975	6625	5865	12490	87.31	79.40	83.41	3181	3493	6674	41.92	47.29	44.57
Wollega West	11045	10872	21917	10899	10743	21642	10078	9525	19603	92.47	88.66	90.58	6168	7115	13283	56.59	66.23	61.38
Adama	3262	3910	7172	3209	3865	7074	2192	2080	4272	68.31	53.82	60.39	1281	1373	2654	39.92	35.52	37.52
Asella	1555	1410	2965	1498	1372	2870	1104	821	1925	73.70	59.84	67.07	631	487	1118	42.12	35.50	38.95
Bishoftu	1729	1872	3601	1712	1860	3572	1252	1061	2313	73.13	57.04	64.75	650	592	1242	37.97	31.83	34.77
Burayu	407	462	869	394	450	844	263	269	532	66.75	59.78	63.03	132	159	291	33.50	35.33	34.48
Dukem	345	393	738	334	387	721	168	145	313	50.30	37.47	43.41	66	44	110	19.76	11.37	15.26
Gelan	98	82	180	96	81	177	66	50	116	68.75	61.73	65.54	19	10	29	19.79	12.35	16.38
Jima Tawon	1302	1619	2921	1284	1609	2893	890	940	1830	69.31	58.42	63.26	469	557	1026	36.53	34.62	35.46
Lagetafo	182	191	373	177	188	365	133	123	256	75.14	65.43	70.14	66	68	134	37.29	36.17	36.71
Nekemte	1767	1894	3661	1760	1892	3652	1340	1169	2509	76.14	61.79	68.70	651	616	1267	36.99	32.56	34.69
Sebeta	1046	1123	2169	1028	1102	2130	723	609	1332	70.33	55.26	62.54	405	353	758	39.40	32.03	35.59
Shashemene	1991	1832	3823	1961	1796	3757	1431	1077	2508	72.97	59.97	66.76	844	712	1556	43.04	39.64	41.42
Sululta	216	163	379	212	163	375	113	68	181	53.30	41.72	48.27	39	24	63	18.40	14.72	16.80
Total	122904	109768	232672	119083	107629	226712	93473	71031	164504	78.49	66.00	72.56	47302	41949	89251	39.72	38.98	39.37

Table 3.45. Grade 10th Examination Result Excluding Pastoral Areas

Grade 10th EGSSL Examination Result, Excluding Pastoral area , in the year 2007 E.C(2014/15)																		
Zone	Registered			Took Exam			≥2.00			≥2.00 in %			Passed to Preparatory			Preparatory in %		
	M	F	T	M	F	T	M	F	T	M	F	T	M≥2.71	F≥2.43	T	M	F	T
Arsi	10801	8386	19187	10309	8163	18472	8000	4907	12907	77.60	60.11	69.87	3707	2448	6155	35.96	29.99	33.32
Arsi West	6907	5362	12269	6724	5261	11985	5254	3199	8453	78.14	60.81	70.53	2570	1888	4458	38.22	35.89	37.20
Bale	3720	3504	7224	3600	3424	7024	2430	1871	4301	67.50	54.64	61.23	812	784	1596	22.56	22.90	22.72
Borena	2197	1527	3724	2127	1494	3621	1759	1045	2804	82.70	69.95	77.44	678	394	1072	31.88	26.37	29.61
Guji	3695	2099	5794	3582	2058	5640	2863	1451	4314	79.93	70.51	76.49	1309	859	2168	36.54	41.74	38.44
Hararge East	5653	3099	8752	5173	2942	8115	3793	1699	5492	73.32	57.75	67.68	1879	921	2800	36.32	31.31	34.50
Hararge West	3972	2600	6572	3644	2498	6142	2557	1180	3737	70.17	47.24	60.84	1156	497	1653	31.72	19.90	26.91
HGW	5609	5382	10991	5500	5309	10809	5268	4962	10230	95.78	93.46	94.64	3632	3865	7497	66.04	72.80	69.36
I/A/Bora	5465	5392	10857	5409	5345	10754	3387	2404	5791	62.62	44.98	53.85	1085	989	2074	20.06	18.50	19.29
Jima Zone	5949	6221	12170	5880	6125	12005	4120	3440	7560	70.07	56.16	62.97	1721	1751	3472	29.27	28.59	28.92
Kellem Wollega	4312	4198	8510	4231	4138	8369	3788	3427	7215	89.53	82.82	86.21	2180	2275	4455	51.52	54.98	53.23
Oromia Specail Zone	2274	1838	4112	2201	1799	4000	1486	860	2346	67.51	47.80	58.65	603	390	993	27.40	21.68	24.83
Shoa East	5045	4885	9930	4888	4764	9652	3509	2603	6112	71.79	54.64	63.32	1522	1214	2736	31.14	25.48	28.35
Shoa North	4986	4483	9469	4863	4395	9258	3896	2870	6766	80.12	65.30	73.08	1986	1517	3503	40.84	34.52	37.84
Shoa South West	4240	3743	7983	3923	3557	7480	2829	1794	4623	72.11	50.44	61.80	1285	706	1991	32.76	19.85	26.62
Shoa West	11840	11119	22959	11368	10875	22243	9440	7667	17107	83.04	70.50	76.91	4814	4282	9096	42.35	39.37	40.89
Wollega East	7689	7479	15168	7588	7387	14975	6625	5865	12490	87.31	79.40	83.41	3181	3493	6674	41.92	47.29	44.57
Wollega West	11045	10872	21917	10899	10743	21642	10078	9525	19603	92.47	88.66	90.58	6168	7115	13283	56.59	66.23	61.38
Adama	3262	3910	7172	3209	3865	7074	2192	2080	4272	68.31	53.82	60.39	1281	1373	2654	39.92	35.52	37.52
Asella	1555	1410	2965	1498	1372	2870	1104	821	1925	73.70	59.84	67.07	631	487	1118	42.12	35.50	38.95
Bishoftu	1729	1872	3601	1712	1860	3572	1252	1061	2313	73.13	57.04	64.75	650	592	1242	37.97	31.83	34.77
Burayu	407	462	869	394	450	844	263	269	532	66.75	59.78	63.03	132	159	291	33.50	35.33	34.48
Dukem	345	393	738	334	387	721	168	145	313	50.30	37.47	43.41	66	44	110	19.76	11.37	15.26
Gelan	98	82	180	96	81	177	66	50	116	68.75	61.73	65.54	19	10	29	19.79	12.35	16.38
Jima Tawon	1302	1619	2921	1284	1609	2893	890	940	1830	69.31	58.42	63.26	469	557	1026	36.53	34.62	35.46
Lagetafo	182	191	373	177	188	365	133	123	256	75.14	65.43	70.14	66	68	134	37.29	36.17	36.71
Nekemte	1767	1894	3661	1760	1892	3652	1340	1169	2509	76.14	61.79	68.70	651	616	1267	36.99	32.56	34.69
Sebeta	1046	1123	2169	1028	1102	2130	723	609	1332	70.33	55.26	62.54	405	353	758	39.40	32.03	35.59
Shashemene	1991	1832	3823	1961	1796	3757	1431	1077	2508	72.97	59.97	66.76	844	712	1556	43.04	39.64	41.42
Sululta	216	163	379	212	163	375	113	68	181	53.30	41.72	48.27	39	24	63	18.40	14.72	16.80
Total	119299	107140	226439	115574	105042	220616	90757	69181	159938	78.53	65.86	72.50	45541	40383	85924	39.40	38.44	38.95

Table 3.46. Grade 12th Examination Result

Grade 12 th EHEEC Examination Result, in the year 2007 E.C(2014/15 G.C.)																
Zone	Stream	Sat for exam			Passed to university (Score ≥ 275)			% of students who Passed to university			Passed to GOV university			% of GOV university		
		M	F	T	M	F	T	M	F	T	M	F	T	M	F	T
Arsii	NS	1369	619	1988	1318	519	1837	96.27	83.84	92.40	898	356	1254	65.60	57.51	63.08
	SS	568	412	980	527	307	834	92.78	74.51	85.10	385	221	606	67.78	53.64	61.84
	Total	1937	1031	2968	1845	826	2671	95.25	80.12	89.99	1283	577	1860	66.24	55.97	62.67
Arsii West	NS	599	238	837	566	204	770	94.49	85.71	92.00	363	136	499	60.60	57.14	59.62
	SS	374	306	680	339	226	565	90.64	73.86	83.09	239	149	388	63.90	48.69	57.06
	Total	973	544	1517	905	430	1335	93.01	79.04	88.00	602	285	887	61.87	52.39	58.47
Bale	NS	566	269	835	546	241	787	96.47	89.59	94.25	388	193	581	68.55	71.75	69.58
	SS	198	200	398	182	151	333	91.92	75.50	83.67	136	122	258	68.69	61.00	64.82
	Total	764	469	1233	728	392	1120	95.29	83.58	90.84	524	315	839	68.59	67.16	68.05
Borena	NS	486	218	704	437	180	617	89.92	82.57	87.64	248	120	368	51.03	55.05	52.27
	SS	376	245	621	319	202	521	84.84	82.45	83.90	205	155	360	54.52	63.27	57.97
	Total	862	463	1325	756	382	1138	87.70	82.51	85.89	453	275	728	52.55	59.40	54.94
OSZSF	NS	270	111	381	251	91	342	92.96	81.98	89.76	154	52	206	57.04	46.85	54.07
	SS	88	87	175	72	49	121	81.82	56.32	69.14	55	27	82	62.50	31.03	46.86
	Total	358	198	556	323	140	463	90.22	70.71	83.27	209	79	288	58.38	39.90	51.80
Guji	NS	412	197	609	399	191	590	96.84	96.95	96.88	305	160	465	74.03	81.22	76.35
	SS	260	132	392	240	118	358	92.31	89.39	91.33	200	103	303	76.92	78.03	77.30
	Total	672	329	1001	639	309	948	95.09	93.92	94.71	505	263	768	75.15	79.94	76.72
Harerge East	NS	941	213	1154	910	200	1110	96.71	93.90	96.19	647	144	791	68.76	67.61	68.54
	SS	354	107	461	331	91	422	93.50	85.05	91.54	274	65	339	77.40	60.75	73.54
	Total	1295	320	1615	1241	291	1532	95.83	90.94	94.86	921	209	1130	71.12	65.31	69.97
Harerge West	NS	708	178	886	689	148	837	97.32	83.15	94.47	472	94	566	66.67	52.81	63.88
	SS	416	117	533	389	76	465	93.51	64.96	87.24	306	62	368	73.56	52.99	69.04
	Total	1124	295	1419	1078	224	1302	95.91	75.93	91.75	778	156	934	69.22	52.88	65.82
Horo Guduru Wollega	NS	1142	949	2091	1101	871	1972	96.41	91.78	94.31	835	666	1501	73.12	70.18	71.78
	SS	588	677	1265	561	536	1097	95.41	79.17	86.72	440	445	885	74.83	65.73	69.96
	Total	1730	1626	3356	1662	1407	3069	96.07	86.53	91.45	1275	1111	2386	73.70	68.33	71.10
Ilu Aba Bora	NS	322	236	558	328	226	554	101.86	95.76	99.28	281	196	477	87.27	83.05	85.48
	SS	101	141	242	95	118	213	94.06	83.69	88.02	81	97	178	80.20	68.79	73.55
	Total	423	377	800	423	344	767	100.00	91.25	95.88	362	293	655	85.58	77.72	81.88

Grade 12th EHEEC Examination Result, in the year 2007 E.C(2014/15 G.C.)

Zone	Stream	Sat for exam			Passed to university (Score ≥ 275)			% of students who Passed to university			Passed to GOV university			% of GOV university		
		M	F	T	M	F	T	M	F	T	M	F	T	M	F	T
Jimma	NS	374	232	606	362	210	572	96.79	90.52	94.39	284	172	456	75.94	74.14	75.25
	SS	206	217	423	188	187	375	91.26	86.18	88.65	160	167	327	77.67	76.96	77.30
	Total	580	449	1029	550	397	947	94.83	88.42	92.03	444	339	783	76.55	75.50	76.09
Kellem Wollega	NS	318	260	578	316	260	576	99.37	100.00	99.65	268	249	517	84.28	95.77	89.45
	SS	161	207	368	155	195	350	96.27	94.20	95.11	127	169	296	78.88	81.64	80.43
	Total	479	467	946	471	455	926	98.33	97.43	97.89	395	418	813	82.46	89.51	85.94
Shoa East	NS	642	464	1106	599	358	957	93.30	77.16	86.53	387	228	615	60.28	49.14	55.61
	SS	284	231	515	243	132	375	85.56	57.14	72.82	164	85	249	57.75	36.80	48.35
	Total	926	695	1621	842	490	1332	90.93	70.50	82.17	551	313	864	59.50	45.04	53.30
South West Shoa	NS	661	309	970	633	270	903	95.76	87.38	93.09	441	202	643	66.72	65.37	66.29
	SS	283	232	515	254	147	401	89.75	63.36	77.86	184	104	288	65.02	44.83	55.92
	Total	944	541	1485	887	417	1304	93.96	77.08	87.81	625	306	931	66.21	56.56	62.69
Shoa North	NS	953	605	1558	917	512	1429	96.22	84.63	91.72	666	350	1016	69.88	57.85	65.21
	SS	459	451	910	415	338	753	90.41	74.94	82.75	327	268	595	71.24	59.42	65.38
	Total	1412	1056	2468	1332	850	2182	94.33	80.49	88.41	993	618	1611	70.33	58.52	65.28
Shoa West	NS	1948	1104	3052	1883	1017	2900	96.66	92.12	95.02	1403	758	2161	72.02	68.66	70.81
	SS	809	743	1552	752	553	1305	92.95	74.43	84.09	589	422	1011	72.81	56.80	65.14
	Total	2757	1847	4604	2635	1570	4205	95.57	85.00	91.33	1992	1180	3172	72.25	63.89	68.90
Wollega East	NS	1057	1083	2140	1001	957	1958	94.70	88.37	91.50	616	632	1248	58.28	58.36	58.32
	SS	507	651	1158	442	492	934	87.18	75.58	80.66	286	346	632	56.41	53.15	54.58
	Total	1564	1734	3298	1443	1449	2892	92.26	83.56	87.69	902	978	1880	57.67	56.40	57.00
Wollega West	NS	1188	1130	2318	1182	1118	2300	99.49	98.94	99.22	1015	992	2007	85.44	87.79	86.58
	SS	498	833	1331	471	741	1212	94.58	88.96	91.06	357	607	964	71.69	72.87	72.43
	Total	1686	1963	3649	1653	1859	3512	98.04	94.70	96.25	1372	1599	2971	81.38	81.46	81.42
Adama/Town	NS	834	822	1656	800	691	1491	95.92	84.06	90.04	604	502	1106	72.42	61.07	66.79
	SS	118	243	361	99	149	248	83.90	61.32	68.70	65	85	150	55.08	34.98	41.55
	Total	952	1065	2017	899	840	1739	94.43	78.87	86.22	669	587	1256	70.27	55.12	62.27
Asalla/Town	NS	546	286	832	528	249	777	96.70	87.06	93.39	406	189	595	74.36	66.08	71.51
	SS	106	135	241	95	80	175	89.62	59.26	72.61	68	54	122	64.15	40.00	50.62
	Total	652	421	1073	623	329	952	95.55	78.15	88.72	474	243	717	72.70	57.72	66.82

Grade 12th EHEEC Examination Result, in the year 2007 E.C(2014/15 G.C.)

Zone	Stream	Sat for exam			Passed to university (Score ≥ 275)			% of students who Passed to university			Passed to GOV university			% of GOV university		
		M	F	T	M	F	T	M	F	T	M	F	T	M	F	T
Bishoftu/ Town	NS	617	474	1091	597	411	1008	96.76	86.71	92.39	430	304	734	72.03	73.97	72.82
	SS	87	199	286	75	106	181	86.21	53.27	63.29	53	65	118	70.67	61.32	65.19
	Total	704	673	1377	672	517	1189	95.45	76.82	86.35	483	369	852	71.88	71.37	71.66
Burayu/Town	NS	90	45	135	87	35	122	96.67	77.78	90.37	60	22	82	66.67	48.89	60.74
	SS	32	40	72	31	28	59	96.88	70.00	81.94	22	14	36	68.75	35.00	50.00
	Total	122	85	207	118	63	181	96.72	74.12	87.44	82	36	118	67.21	42.35	57.00
Dukem/Town	NS	66	45	111	63	30	93	95.45	66.67	83.78	40	19	59	60.61	42.22	53.15
	SS	22	29	51	16	13	29	72.73	44.83	56.86	6	12	18	27.27	41.38	35.29
	Total	88	74	162	79	43	122	89.77	58.11	75.31	46	31	77	52.27	41.89	47.53
Gelan/Town	NS	14	6	20	14	4	18	100.00	66.67	90.00	7	3	10	50.00	50.00	50.00
	SS															
	Total	14	6	20	14	4	18	100.00	66.67	90.00	7	3	10	50.00	50.00	50.00
Jimma/Town	NS	329	282	611	327	280	607	99.39	99.29	99.35	294	260	554	89.36	92.20	90.67
	SS	52	77	129	48	53	101	92.31	68.83	78.29	33	42	75	63.46	54.55	58.14
	Total	381	359	740	375	333	708	98.43	92.76	95.68	327	302	629	85.83	84.12	85.00
Laga Tafo L/Dadhi/Town	NS	19	22	41	19	21	40	100.00	95.45	97.56	15	21	36	78.95	95.45	87.80
	SS	10	7	17	10	7	17	100.00	100.00	100.00	9	6	15	90.00	85.71	88.24
	Total	29	29	58	29	28	57	100.00	96.55	98.28	24	27	51	82.76	93.10	87.93
Nekemte/Town	NS	680	682	1362	668	651	1319	98.24	95.45	96.84	524	477	1001	77.06	69.94	73.49
	SS	144	202	346	121	137	258	84.03	67.82	74.57	90	96	186	62.50	47.52	53.76
	Total	824	884	1708	789	788	1577	95.75	89.14	92.33	614	573	1187	74.51	64.82	69.50
Sebeta/Town	NS	192	135	327	180	103	283	93.75	76.30	86.54	119	63	182	61.98	46.67	55.66
	SS	87	83	170	53	45	98	60.92	54.22	57.65	32	26	58	36.78	31.33	34.12
	Total	279	218	497	233	148	381	83.51	67.89	76.66	151	89	240	54.12	40.83	48.29
Shashemene/Town	NS	279	226	505	278	222	500	99.64	98.23	99.01	247	191	438	88.53	84.51	86.73
	SS	146	172	318	142	151	293	97.26	87.79	92.14	114	128	242	78.08	74.42	76.10
	Total	425	398	823	420	373	793	98.82	93.72	96.35	361	319	680	84.94	80.15	82.62
Sululta/Town	NS	38	13	51	37	13	50	97.37	100.00	98.04	32	8	40	84.21	61.54	78.43
	SS	10	14	24	10	12	22	100.00	85.71	91.67	8	10	18	80.00	71.43	75.00
	Total	48	27	75	47	25	72	97.92	92.59	96.00	40	18	58	83.33	66.67	77.33
Oromia	NS	17660	11453	29113	17036	10283	27319	96.47	89.78	93.84	12449	7759	20208	70.49	67.75	69.41
	SS	7344	7190	14534	6675	5440	12115	90.89	75.66	83.36	5015	4152	9167	68.29	57.75	63.07
	Total	25004	18643	43647	23711	15723	39434	94.83	84.34	90.35	17464	11911	29375	69.84	63.89	67.30

CHAPTER TWO

4. Non Formal Education

4.1. Alternative Basic Education /ABE/

Basic education is the whole range of educational activities taking place in various settings (formal, non-formal and informal) that aimed to meet basic learning needs. In Dakar Framework, the term is having an implication similar to the broad EFA agenda. The program should receive wide spread public support for reasons that include considerations of literacy as fundamental human right. As the fact indicates illiteracy accompanies poverty and a low life expectancy. Alternative Basic Education (ABE) is intended to address the Primary education needs of children who are substantially older than primary school ages of 7-14. Moreover, ABE enrollments have contribution in reporting GER and NER of 1st cycle primary with regular program. In paying attention for the issue, our region has planned to reduce illiteracy in this regard. Even though great efforts have made to meet the access, still hard work is expected to attain the plan. In this publication under this title we attempted to specify the data of Alternative Basic Education (ABE) and Integrated functional adult literacy (IFAL) program.

Graph 4.1. Five Years trend of ABE Enrolment

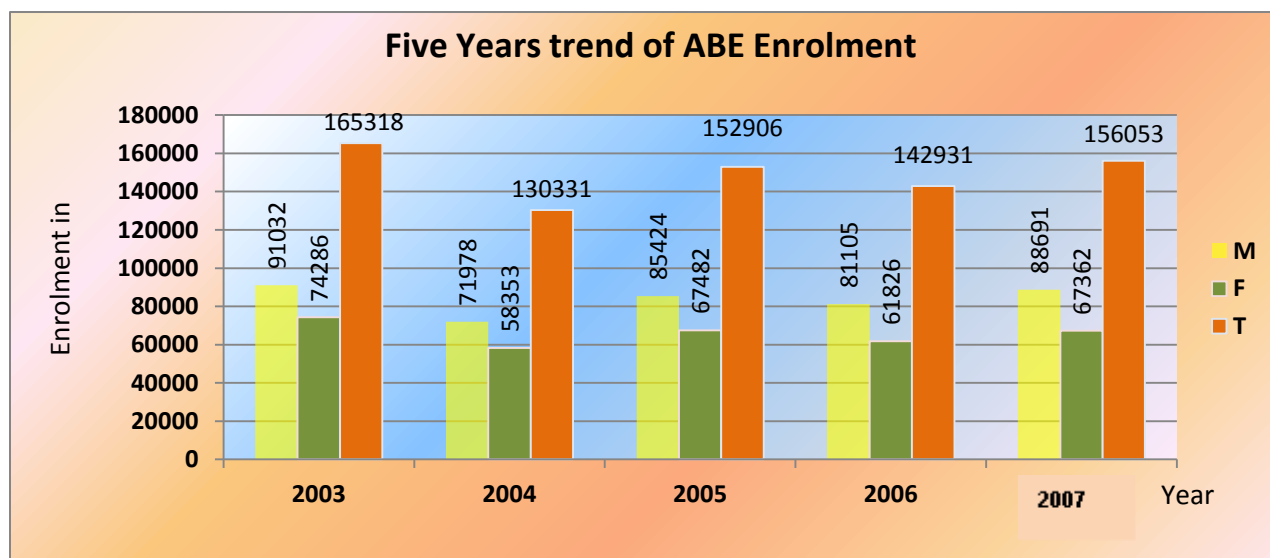

Table 4.1. Five Years trend of ABE Enrolment

Five Years Trend of ABE Enrolment, 2003-2007 EFY			
Year in E.C	Number of ABE Enrolment		
	Male	Female	Total
2003	91032	74286	165318
2004	71978	58353	130331
2005	85424	67482	152906
2006	81105	61826	142931
2007	88691	67362	156053

As indicated on table 4.1, ABE enrolment was slightly declined from year to year. This might be taken as the indicator of the assumption that, out of school children enrolled (joined) the regular schools than ABE centers. Therefore, the participation of children in ABE program decreases from year to year. Nevertheless, this assumption might not be correct because of different reasons. For example, practically hundreds of out of school children are still not joining the school system in the region. Hence, even though basic research didn't attempt to identify the cause yet, our assumption for the challenges happened might be; low community participation, low supervision and low follow-up of education sector at grass-root level, less interest and motivation of ABE facilitators, low participation of NGOs (both local and international) to promote the ABE program in the region and the like are the expected assumptions. Therefore, the issues needs serious attention and follow up.

Table 4.2. Alternative basic Education Enrolment and Facilitators

ZONE	ABE Centers	ABE Enrolment			Facilitators		
		M	F	T	M	F	T
Arsi	186	5757	3868	9625	258	117	375
Arsi West	170	9830	7206	17066	308	62	370
Bale	208	8455	5539	13994	294	181	475
Borena	466	14675	9279	23954	689	134	823
Oromia S/Z/S/Finfine	4	465	478	943	11	2	13
Guji	219	9715	7119	16834	389	90	479
Hararge West	106	5418	3966	9384	145	26	171
Hararge East	45	3981	2867	6848	51	19	70
Horo Gudru Welega	83	4153	3564	7717	272	162	434
Illu Aba Bora	5	156	129	285	26	16	42
Jima	7	301	249	550	9	2	11
Kelem Welega	71	1836	1691	3527	98	53	151
Shoa East	144	2897	2267	5164	252	119	371
Shoa North	1	41	40	81	2	1	3
Shoa South West	10	856	708	1564	16	7	23
Shoa West	118	5622	4859	10481	159	84	243
Wellega East	536	12304	11281	23585	1482	1034	2516
Wellega West	98	1859	1787	3646	144	55	199
Adama /Town/	4	181	250	431	5	5	10
Asela /Town/	1	13	12	25	0	1	1
Bishoftu/Town/	2	49	33	82	0	1	1
Burayu/Town							
Dukem/Town							
Gelan/Town							
Jima /Town/	3	28	23	51	2	0	2
L/Tafo /L/Dhadhi/Town							
Nekemte /Town/	2	28	35	63	1	2	3
Sebeta/Town							
Shashemene /Town/	2	71	82	153			
Sululta/Town							
Grand Total	2491	88691	67362	156053	4613	2173	6786

Table 4.3. Alternative Basic Education /ABE/Enrolment by Phase

Alternative Basic Education /ABE/Enrolment by Phase 2007 EC (2014/15 G.C.)											
ZONE	Level 1		Leve 2		Leve 3		Leve 4		TOTAL		
	M	F	M	F	M	F	M	F	M	F	T
Arsi	5269	3591	262	146	164	131	62	0	5757	3868	9625
Bale	5275	3553	2135	1421	980	534	65	31	8455	5539	13994
Borena	10259	6524	3541	2206	875	549			14675	9279	23954
East Hararge	3014	2164	730	538	177	127	60	38	3981	2867	6848
East Shoa	1919	1496	754	606	224	165			2897	2267	5164
East Wollega	10289	9452	1844	1665	171	164			12304	11281	23585
Guji	6984	5335	2323	1545	408	239			9715	7119	16834
Horo Guduru Wollega	3115	2616	1004	896	34	52			4153	3564	7717
Illu Aba Bora	82	57	66	60	8	12			156	129	285
Jimma	244	204	24	18	33	27			301	249	550
Kelem Wollega	1351	1265	308	271	177	155			1836	1691	3527
North Shoa	18	12	15	12	8	16			41	40	81
Oromia S/Z/S/Finfine	227	227	172	175	66	76			465	478	943
South West Shoa	563	486	182	133	111	89			856	708	1564
West Arsi	7042	5089	1905	1457	883	690			9830	7236	17066
West Hararge	4877	3585	541	381					5418	3966	9384
West Shoa	4707	3977	885	848	30	34			5622	4859	10481
West Wollega	1723	1671	136	116					1859	1787	3646
Adama Adm.Town	109	124	40	71	32	55			181	250	431
Asela Adm.Town	13	12							13	12	25
Bishoftu Adm. Town	49	33							49	33	82
Burayu Adm.Town											
Dukem Adm.Town											
Gelan Adm.Town											
Jimma Adm.Town	28	23							28	23	51
L/Tafo /L/Dadi Adm.Town											
Nekemte Adm.Town	28	35							28	35	63
Sebeta Adm.Town											
Shashemene Adm.Town	71	82							71	82	153
Sululta Adm.Town											
Oromia	67256	51613	16867	12565	4381	3115	187	69	88691	67362	156053

Table 4.4. ABE Facilitators by Higher Education level and Training Status

ABE Facilitators by Higher Education level and Training Status, 2007 E.C (2014/15 G.C)										
ZONE	HIGHEST EDUCATION LEVEL	Trained			Un Trained			Total		
		M	F	T	M	F	T	M	F	T
West Arsi	Below grade 8		1	1	3	0	3	3	1	4
	Grade 10 Completers	13	1	14	141	23	164	154	24	178
	Grade 11-12	3		3	35	8	43	38	8	46
	Grade 8 Completers			0	7	0	7	7		7
	Grade 9 Completers			0	3	0	3	3		3
	TTI and Above	9	1	10	94	28	122	103	29	132
Total West Arsi		25	3	28	283	59	342	308	62	370
Arsi	Below grade 8	1		1	11	4	15	12	4	16
	Grade 10 Completers	3	2	5	72	26	98	75	28	103
	Grade 11-12		2	2	9	6	15	9	8	17
	Grade 9 Completers			0	1	0	1	1		1
	TTI and Above	16	8	24	145	69	214	161	77	238
Total Arsi		20	12	32	238	105	343	258	117	375
Bale	Below grade 8			0	2	0	2	2		2
	Grade 10 Completers	32	9	41	103	41	144	135	50	185
	Grade 11-12	3	1	4	14	18	32	17	19	36
	Grade 8 Completers			0	2	0	2	2		2
	Grade 9 Completers	1	1	2	4	3	7	5	4	9
	TTI and Above	9	2	11	124	106	230	133	108	241
Total Bale		45	13	58	249	168	417	294	181	475
Borana	Below grade 8			0	7	0	7	7		7
	Grade 10 Completers	35	9	44	284	40	324	319	49	368
	Grade 11-12	1	1	2	66	23	89	67	24	91
	Grade 8 Completers			0	1	0	1	1		1
	Grade 9 Completers			0	3	0	3	3		3
	TTI and Above	1		1	291	61	352	292	61	353
Total Borena		37	10	47	652	124	776	689	134	823
Adama Town	Grade 10 Completers			0	2	0	2	2		2
	TTI and Above		3	3	3	2	5	3	5	8
Total Adama Town		0	3	3	5	2	7	5	5	10
Asella Town	Grade 10 Completers			0	0	1	1		1	1
Total Assella Town		0	0	0	0	1	1	0	1	1
Bishoftu Town	Grade 10 Completers			0	0	1	1		1	1
Total Bishoftu Town		0	0	0	0	1	1	0	1	1

ABE Facilitators by Higher Education level and Training Status, 2007 E.C (2014/15 G.C)										
ZONE	HIGHEST EDUCATION LEVEL	Trained			Un Trained			Total		
		M	F	T	M	F	T	M	F	T
Jimma Town	Grade 11-12			0	1	0	1	1		1
	TTI and Above			0	1	0	1	1		1
Total Jimma Town		0	0	0	2	0	2	2	0	2
Nekemte Town	TTI and Above	1	1	2	0	1	1	1	2	3
Total Nekemte Town		1	1	2	0	1	1	1	2	3
Guji	Below grade 8	1		1	0	0	0	1		1
	Grade 10 Completers	16	8	24	201	41	242	217	49	266
	Grade 11-12	1		1	12	5	17	13	5	18
	Grade 8 Completers			0	6	0	6	6		6
	Grade 9 Completers	1		1	15	1	16	16	1	17
	TTI and Above	2	1	3	134	34	168	136	35	171
Total Guji		21	9	30	368	81	449	389	90	479
East Hararge	Below grade 8			0	4	0	4	4		4
	Grade 10 Completers	9	1	10	22	9	31	31	10	41
	Grade 11-12	2	2	4	1	1	2	3	3	6
	Grade 8 Completers			0	1	0	1	1		1
	TTI and Above	1	2	3	11	4	15	12	6	18
Total East Hararge		12	5	17	39	14	53	51	19	70
West Hararge	Below grade 8			0	8	2	10	8	2	10
	Grade 10 Completers	6	1	7	46	8	54	52	9	61
	Grade 11-12	1	1	2	9	1	10	10	2	12
	Grade 8 Completers	1		1	6	1	7	7	1	8
	Grade 9 Completers			0	4	0	4	4		4
	TTI and Above	9	2	11	55	10	65	64	12	76
Total West West Hararge		17	4	21	128	22	150	145	26	171
Horro Guduru Wollega	Below grade 8		1	1	6	2	8	6	3	9
	Grade 10 Completers	2	4	6	17	20	37	19	24	43
	Grade 11-12	2	1	3	25	20	45	27	21	48
	Grade 9 Completers	2	1	3	1	1	2	3	2	5
	TTI and Above	2	2	4	215	110	325	217	112	329
Total Horro Guduru Wollega		8	9	17	264	153	417	272	162	434
Ilu Abba Boora	Grade 10 Completers	5		5	8	6	14	13	6	19
	Grade 9 Completers			0	5	6	11	5	6	11
	TTI and Above			0	8	4	12	8	4	12
Total Ilu Abba Bora		5	0	5	21	16	37	26	16	42

ABE Facilitators by Higher Education level and Training Status, 2007 E.C (2014/15 G.C)										
ZONE	HIGHEST EDUCATION LEVEL	Trained			Un Trained			Total		
		M	F	T	M	F	T	M	F	T
Jimma	Grade 10 Completers			0	1	1	2	1	1	2
	TTI and Above		1	1	8	0	8	8	1	9
Total Jimma		0	1	1	9	1	10	9	2	11
OSZS Finfine	Grade 10 Completers			0	4	2	6	4	2	6
	Grade 9 Completers			0	1	0	1	1		1
	TTI and Above	3		3	3	0	3	6		6
Total OSZS finfine		3	0	3	8	2	10	11	2	13
Kellem Wollega	Grade 10 Completers	4		4	32	15	47	36	15	51
	Grade 11-12			0	3	2	5	3	2	5
	TTI and Above	1		1	58	36	94	59	36	95
Total Kellem Wollega		5	0	5	93	53	146	98	53	151
East Shewa	Below grade 8			0	40	14	54	40	14	54
	Grade 10 Completers	5	3	8	59	24	83	64	27	91
	Grade 11-12	2		2	4	2	6	6	2	8
	Grade 8 Completers			0	2	0	2	2		2
	Grade 9 Completers	1		1	2	2	4	3	2	5
	TTI and Above	5		5	132	74	206	137	74	211
Total East Shewa		13	3	16	239	116	355	252	119	371
North Shewa	TTI and Above			0	2	1	3	2	1	3
Total North Shewa		0	0	0	2	1	3	2	1	3
South West Shewa	Grade 10 Completers	1		1	4	2	6	5	2	7
	TTI and Above	6	1	7	5	4	9	11	5	16
Total South West Shewa		7	1	8	9	6	15	16	7	23
West Shewa	Below grade 8			0	3	1	4	3	1	4
	Grade 10 Completers	17	13	30	76	33	109	93	46	139
	Grade 11-12	1	1	2	8	8	16	9	9	18
	Grade 8 Completers			0	2	0	2	2		2
	Grade 9 Completers			0	1	0	1	1		1
	TTI and Above	1		1	50	28	78	51	28	79
Total West Shewa		19	14	33	140	70	210	159	84	243
East Wollega	Below grade 8	2	2	4	42	25	67	44	27	71
	Grade 10 Completers	17	15	32	574	420	994	591	435	1026
	Grade 11-12	3	2	5	51	41	92	54	43	97
	Grade 8 Completers	1		1	98	78	176	99	78	177
	Grade 9 Completers	5	3	8	436	307	743	441	310	751
	TTI and Above	9	8	17	244	133	377	253	141	394
Total East Wollega		37	30	67	1445	1004	2449	1482	1034	2516
West Wollega	Below grade 8			0	4	2	6	4	2	6
	Grade 10 Completers	7	3	10	46	26	72	53	29	82
	Grade 11-12			0	20	8	28	20	8	28
	Grade 9 Completers			0	1	0	1	1		1
	TTI and Above		1	1	66	15	81	66	16	82
Total West Wollega		7	4	11	137	51	188	144	55	199
Total Oromia		282	122	404	4331	2051	6382	4613	2173	6786

Table 4.5. ABE Facilitators by Training Status

ABE Facilitators by Training Status, 2007 E.C (2014/15 G.C)									
ZONE	Trained			Un Trained			Total		
	M	F	T	M	F	T	M	F	T
Arsi	20	12	32	238	105	343	258	117	375
Arsi West	25	3	28	283	59	342	308	62	370
Bale	45	13	58	249	168	417	294	181	475
Borena	37	10	47	652	124	776	689	134	823
Oromia S/Z/S/Finfine	3	0	3	8	2	10	11	2	13
Guji	21	9	30	368	81	449	389	90	479
Hararge West	17	4	21	128	22	150	145	26	171
Hararge East	12	5	17	39	14	53	51	19	70
Horo Gudru Welega	8	9	17	264	153	417	272	162	434
Illu Aba Bora	5	0	5	21	16	37	26	16	42
Jima	0	1	1	9	1	10	9	2	11
Kelem Welega	5	0	5	93	53	146	98	53	151
Shoa East	13	3	16	239	116	355	252	119	371
Shoa North	0	0	0	2	1	3	2	1	3
Shoa South West	7	1	8	9	6	15	16	7	23
Shoa West	19	14	33	140	70	210	159	84	243
Wellega East	37	30	67	1445	1004	2449	1482	1034	2516
Wellega West	7	4	11	137	51	188	144	55	199
Adama /Town/	0	3	3	5	2	7	5	5	10
Asela /Town/	0	0	0	0	1	1	0	1	1
Bishoftu/Town/	0	0	0	0	1	1	0	1	1
Burayu/Town							0	0	0
Dukem/Town							0	0	0
Gelan/Town							0	0	0
Jima /Town/	0	0	0	2	0	2	2	0	2
L/Tafo /L/Dhadhi/Town							0	0	0
Nekemte /Town/	1	1	2	0	1	1	1	2	3
Sebeta/Town							0	0	0
Shashemene /Town/							0	0	0
Sululta/Town							0	0	0
Total Oromia	282	122	404	4331	2051	6382	4613	2173	6786

4.2. Integrated Functional Adult Literacy/IFAL/ Program

Graph 4.2. Five Years Trend of IFAL Enrolment

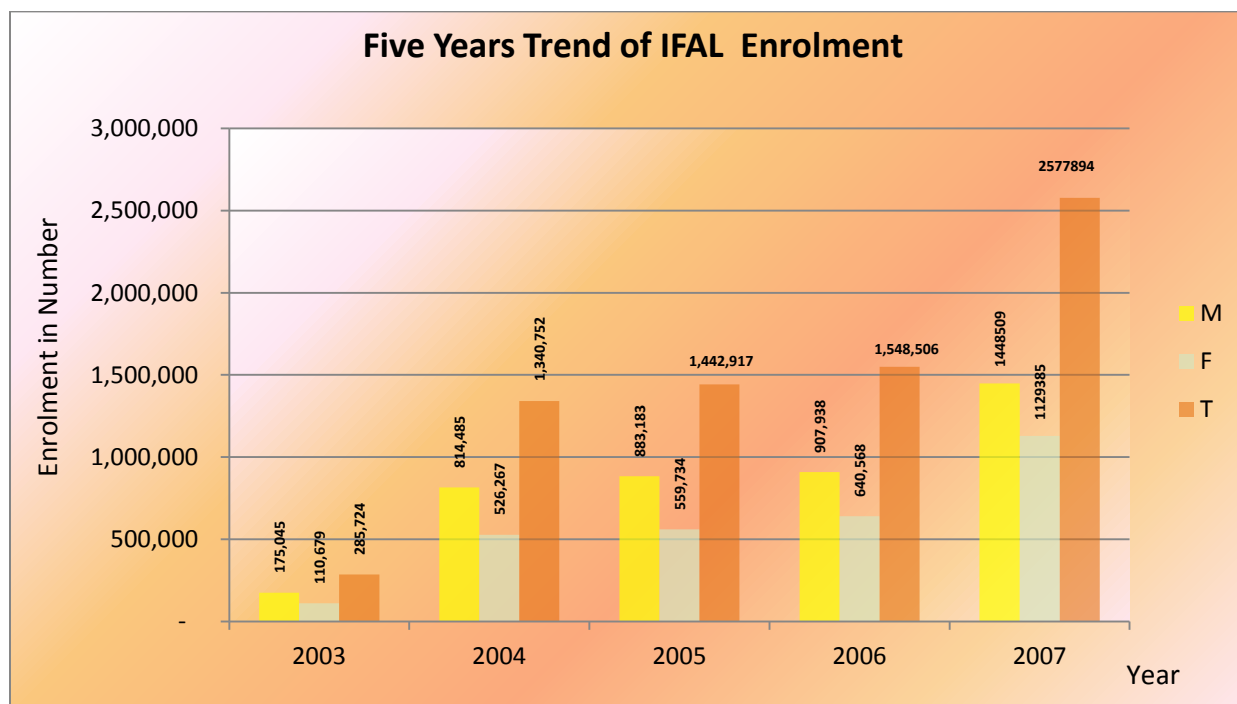

Table 4.6. Five Years Trend of IFAL Enrolment

Five Years Trend of IFAL Enrolment, 2003-2007 EFY			
Year in E.C	Number of Adults		
	Male	Female	Total
2003	175045	110679	285724
2004	814485	526267	1340752
2005	883183	559734	1442917
2006	907938	640568	1548506
2007	1448509	1129385	2577894

Table 4.7. Integrated Functional Adult Literacy / IFAL/ Number of centers and Enrolment

Integrated Functional Adult Literacy / IFAL/ Number of centers and Enrolment 2007 EC (2014/15 G.C.)					
SN	ZONE	Integrated Functional Adult Literacy			
		Centers	IFAL Enrolment		
			M	F	T
1	Arsi	376	138958	108009	246967
2	Arsi West	307	56092	60744	116836
3	Bale	421	48456	32318	80774
4	Borena	620	24521	20096	44617
5	Oromia S/Z/S/Finfine	377	23195	14229	37424
6	Guji	388	34638	35074	69712
7	Hararge West	1524	147218	105170	252388
8	Hararge East	4031	263843	164236	428079
9	Horo Gudru Welega	508	27965	19653	47618
10	Illu Aba Bora	931	47181	42386	89567
11	Jima	1452	135318	112676	247994
12	Kelem Welega	619	21233	21110	42343
13	Shoa East	338	90533	81105	171638
14	Shoa North	1754	117777	97704	215481
15	Shoa South West	472	9021	6553	15574
16	Shoa West	1492	124513	79201	203714
17	Wellega East	994	45899	49629	95528
18	Wellega West	1149	86226	72046	158272
19	Adama /Town/		1565	1608	3173
20	Asela /Town/	9	343	519	862
21	Bishoftu/Town/	5	588	1013	1601
22	Burayu/Town	2	873	637	1510
23	Dukem/Town	13	130	217	347
24	Gelan/Town	7	233	124	357
25	Jima /Town/	11	473	731	1204
26	L/Tafo /L/Dhadhi/Town	9	273	127	400
27	Nekemte /Town/	8	609	949	1558
28	Sebeta/Town	2	183	379	562
29	Shashemene /Town/	9	362	941	1303
30	Sululta/Town	15	290	201	491
Oromia Total		17843	1448509	1129385	2577894

Source: OEB Adult Education Directorate

Table 4.8. IFAL Enrolment By phase

IFAL Enrolment By phase, 2007 E.C (2014/15)										
SN	ZONE	Phase 1			Phase 2			Total		
		M	F	T	M	F	T	M	F	T
1	Arsi	107184	80651	187835	31774	27358	59132	138958	108009	246967
2	Arsi West	48609	52443	101052	7483	8301	15784	56092	60744	116836
3	Bale	31543	21054	52597	16913	11264	28177	48456	32318	80774
4	Borena	19825	16054	35879	4696	4042	8738	24521	20096	44617
5	Oromia S/Z/S/Finfine	16795	10269	27064	6400	3960	10360	23195	14229	37424
6	Guji	25334	27745	53079	9304	7329	16633	34638	35074	69712
7	Hararge West	77024	59077	136101	70194	46093	116287	147218	105170	252388
8	Hararge East	135998	89218	225216	127845	75018	202863	263843	164236	428079
9	Horo Gudru Welega	17352	13591	30943	10613	6062	16675	27965	19653	47618
10	Illu Aba Bora	31197	28487	59684	15984	13899	29883	47181	42386	89567
11	Jima	94201	74128	168329	41117	38548	79665	135318	112676	247994
12	Kelem Welega	16921	16859	33780	4312	4251	8563	21233	21110	42343
13	Shoa East	52343	53337	105680	38190	27768	65958	90533	81105	171638
14	Shoa North	59951	53940	113891	57826	43764	101590	117777	97704	215481
15	Shoa South West	7451	5486	12937	1570	1067	2637	9021	6553	15574
16	Shoa West	90125	58868	148993	34388	20333	54721	124513	79201	203714
17	Wellega East	22482	34250	56732	23417	15379	38796	45899	49629	95528
18	Wellega West	52887	46233	99120	33339	25813	59152	86226	72046	158272
19	Adama /Town/	1328	1608	2936	237	0	237	1565	1608	3173
20	Asela /Town/	343	519	862	0	0	0	343	519	862
21	Bishoftu/Town/	554	989	1543	34	24	58	588	1013	1601
22	Burayu/Town	813	637	1450	60	0	60	873	637	1510
23	Dukem/Town	130	217	347	0	0	0	130	217	347
24	Gelan/Town	222	123	345	11	1	12	233	124	357
25	Jima /Town/	210	391	601	263	340	603	473	731	1204
26	L/Tafo /L/Dhadhi/Town	213	105	318	60	22	82	273	127	400
27	Nekemte /Town/	476	692	1168	133	257	390	609	949	1558
28	Sebeta/Town	166	342	508	17	37	54	183	379	562
29	Shashemene /Town/	225	567	792	137	374	511	362	941	1303
30	Sululta/Town	279	201	480	11	0	11	290	201	491
Total Oromia		912181	748081	1660262	536328	381304	917632	1448509	1129385	2577894

Source: OEB Adult Education Directorate

Table 4.9. Number of IFAL Centers by Type of Delivery

Number of IFAL Centers by Type of Delivery, 2007 E.C (2014/15 G.C)																		
Zone	Teachers			From Micro			Healthy Extension			Hired Facilitator			Others			Grand Total		
	M	F	T	M	F	T	M	F	T	M	F	T	M	F	T	M	F	T
Arsi	0	0	0	0	0	0	0	0	0	74	50	124	132	53	185	206	103	309
Arsi west	550	297	847	119	18	137	0	111	111	160	80	240	39	5	44	868	511	1379
Bale	938	897	1835	206	52	258	0	255	255	101	70	171	18	7	25	1263	1281	2544
Borena	734	226	960	242	82	324	66	229	295	10	2	12	121	31	152	1173	570	1743
Fin/ Surround S/Zone	482	259	741	15	3	18	0	22	22	12	6	18	0	0	0	509	290	799
Guji	839	276	1115	463	23	486	0	462	462	432	161	593	0	0	0	1734	922	2656
Harage West	2595	1178	3773	507	82	589	0	393	393	52	13	65	284	51	335	3438	1717	5155
Hararge East	4081	1487	5568	380	45	425	0	305	305	115	31	146	127	4	131	4703	1872	6575
Horo Guduru Wollega	988	511	1499	208	64	272	0	221	221	59	69	128	39	12	51	1294	877	2171
Illu Aba Bora	1540	853	2393	387	37	424	0	364	364	277	305	582	0	126	126	2204	1685	3889
Jima	2428	1601	4029	399	76	475	0	440	440	225	160	385	0	47	47	3052	2324	5376
Kellem Wollega	1482	622	2104	306	46	352	0	220	220	178	184	362	0	0	0	1966	1072	3038
Shoa East	1322	805	2127	340	76	416	0	385	385	4	4	8	0	68	68	1666	1338	3004
Shoa North	2738	2034	4772	227	39	266	0	275	275	182	98	280	0	103	103	3147	2549	5696
Shoa South West	0	0	0	0	0	0	0	0	0	3	5	8	375	312	687	378	317	695
Shoa West	3341	1964	5305	638	146	784	0	587	587	297	187	484	693	256	949	4969	3140	8109
Wollega East	1471	757	2228	843	102	945	1	241	242	93	59	152	0	58	58	2408	1217	3625
Wollega West	2706	1333	4039	732	88	820	0	629	629	23	21	44	0	12	12	3461	2083	5544
Adama/Town	25	5	30	19	0	19	0	10	10	54	18	72	0	0	0	98	33	131
Asella/Town			0			0			0	15	17	32	0		0	15	17	32
Bishoftu/Town			0			0			0	0	0	0	0		0	0	0	0
Burayu/Town			0			0			0	6	4	10	0	13	13	6	17	23
Dukem/Town	4	4	8			0			0	4	0	4	0	0	0	8	4	12
Gelan/Town	6	0	6	13	2	15	0	8	8	7	3	10	0	0	0		13	39
Jimma/Town	0	0	0			0			0	28	12	40			0	28	12	40
L/Tafo /L/Dhadhi/Town			0			0	0	7	7	10	1	11			0	10	8	18
Nekemte/Town			0			0			0	6	0	6			0	6	0	6
Sebeta/Town	16	16	32	21	3	24	0	116	116	6	6	12	8	0	8	51	141	192
Shashemene/Town			0			0			0	16	16	32			0	16	16	32
Sululta/Town	18	8	26			0	0	2	2	7	9	16	5	2	7	30	21	51
Grand Total	28304	15133	43437	6065	984	7049	67	5282	5349	2456	1591	4047	1841	1160	3001	38733	24150	62883

Source: OEB Adult Education Directorate

5. Pastoral Woredas Education Statistical Data

Table 5.1. Pastoral Woredas Pre- primary Enrolment

Kindergarten (KG), Preprimary Attached to Primary Schools (PPAPS) and Child to Child (C to C) Enrolment in Pastoral Woredas, 2007 E.C (2014/15)																						
Zone	Woreda	Schools		KG															PPAPS			
				Enrolment			Trained Teacher			Untrained Teacher			Teacher			Section	P/S	P/T	Enrolment			
		KG	PPAPS	M	F	T	M	F	T	M	F	T	M	F	T				M	F	T	
Bale	Daawee Sarar		16																	174	99	273
	Daawwee Qaachan		23																	230	172	402
	Dalloo Mannaa	3	13	185	218	403	3	5	8	1	0	1	4	5	9	6	67	45		407	393	800
	Gura Dhaamolee		27																	351	310	661
	Harannaa Bulluq	1	40	62	49	111	1	1	2	0	0	0	1	1	2	3	37	56		885	614	1499
	Laga Hidhaa		34																	768	597	1365
	Maddaa Walaabuu		44																	785	645	1430
	Raayituu	1	29	40	8	48	0	2	2	0	0	0	0	2	2	2	24	24		346	272	618
Sawweenaa		34																	626	468	1094	
Borena	Areeroo	1	38	63	41	104	2	0	2	2	0	2	4	0	4	3	35	26		752	630	1382
	Dhaas		15																	155	125	280
	Dilloo	2	4	41	39	80	0	0	0	1	0	1	1	0	1	2	40	80		75	75	150
	Dirree	1	37	59	84	143	0	0	0	0	0	0	0	0	0	1	143			325	357	682
	Dugdaa Daawwaa	2	41	125	154	279	1	3	4	0	0	0	1	3	4	6	47	70		1117	841	1958
	Malkaa Soddaa	2	11	60	38	98	0	1	1	1	0	1	1	1	2	4	25	49		94	64	158
	Miyoo	2	28	110	132	242	0	1	1	1	0	1	1	1	2	4	61	121		463	478	941
	Moyyaalee	7	27	408	458	866	0	7	7	2	0	2	2	7	9	26	33	96		568	635	1203
	Taltallee	1	20	78	83	161	4	0	4	1	0	1	5	0	5	3	54	32		294	185	479
	Yaaballoo	3	24	76	75	151	0	1	1	0	0	0	0	1	1	4	38	151		579	477	1056
Guji	Girjaa	2	5	54	58	112	0	0	0	1	0	1	1	0	1	2	56	112		75	72	147
	Gooroo Doolaa	3	16	194	148	342	1	1	2	2	0	2	3	1	4	8	43	86		170	142	312
	Liiban		39																	194	164	358
	Sabbaa Boruu	6	7	316	203	519	9	5	14	11	0	11	20	5	25	18	29	21		59	43	102
	Waadaraa	2	25	235	215	450	7	0	7	1	0	1	8	0	8	8	56	56		437	302	739
East Hararge	Cinaaqsan		40																	3127	2494	5621
	Gola Odaa		39																	810	700	1510
	Mayyuu		22																	841	715	1556
	Miidhagaa Tolaa		32																	1883	1404	3287
	Qumbii		12																	338	235	573
West Hararge	Burqaa Dhiintuu		32																	912	569	1481
	Hawwii Guddina		35																	1432	1127	2559
	Mi'eessoo	3	58	98	82	180	0	0	0	4	0	4	4	0	4	4	45	45		2238	1624	3862
East Shewa	Fantaallee	3	26	229	261	490	0	17	17	4	0	4	4	17	21	12	41	23		626	552	1178
Total/Average		45	893	2433	2346	4779	28	44	72	32	0	32	60	44	104	116	48	64		22136	17580	39716

Table 5.2. Pastoral Woredas Pre primary Gross Enrolment Rate

Pastoral Woreda Kindergarten and Pre Primary Attached to Primary Schools GER and Gender Equity 2007 E.C (2014/15 G.C)																		
Zone	Woreda	KG			O Class			KG + O Class			SAP			GER			GG (%)	GPI
		Enrolment			Enrolment						(4-6) Years Old			KG + O Class				
		M	F	T	M	F	T	M	F	T	M	F	T	M	F	T		
Bale	Daawee Sarar				174	99	273	174	99	273	2,551	2,324	4,875	6.8	4.3	5.6	2.6	0.6
	Daawwee Qaachan				230	172	402	230	172	402	2,013	1,822	3,835	11.4	9.4	10.5	2.0	0.8
	Dalloo Mannaa	185	218	403	407	393	800	592	611	1203	6,166	5,902	12,068	9.6	10.4	10.0	-0.8	1.1
	Gura Dhaamolee				351	310	661	351	310	661	2,065	2,000	4,065	17.0	15.5	16.3	1.5	0.9
	Harannaa Bulluq	62	49	111	885	614	1499	947	663	1610	6,110	5,841	11,951	15.5	11.4	13.5	4.1	0.7
	Laga Hidhaa				768	597	1365	768	597	1365	4,632	4,415	9,047	16.6	13.5	15.1	3.1	0.8
	Maddaa Walaabuu				785	645	1430	785	645	1430	6,920	6,655	13,575	11.3	9.7	10.5	1.7	0.9
	Raayituu	40	8	48	346	272	618	386	280	666	2,240	2,149	4,389	17.2	13.0	15.2	4.2	0.8
Borena	Sawweenaa				626	468	1094	626	468	1094	4,709	4,511	9,220	13.3	10.4	11.9	2.9	0.8
	Areeroo	63	41	104	752	630	1382	815	671	1486	2,663	2,588	5,251	30.6	25.9	28.3	4.7	0.8
	Dhaas				155	125	280	155	125	280	1,509	1,494	3,003	10.3	8.4	9.3	1.9	0.8
	Dilloo	41	39	80	75	75	150	116	114	230	1,009	985	1,994	11.5	11.6	11.5	-0.1	1.0
	Dirree	59	84	143	325	357	682	384	441	825	3,223	3,140	6,363	11.9	14.0	13.0	-2.1	1.2
	Dugdaa Daawwaa	125	154	279	1117	841	1958	1242	995	2237	6,008	5,638	11,646	20.7	17.6	19.2	3.0	0.9
	Malkaa Soddaa	60	38	98	94	64	158	154	102	256	4,598	4,409	9,007	3.3	2.3	2.8	1.0	0.7
	Miyoo	110	132	242	463	478	941	573	610	1183	2,783	2,724	5,507	20.6	22.4	21.5	-1.8	1.1
	Moyyaalee	408	458	866	568	635	1203	976	1093	2069	1,957	1,795	3,752	49.9	60.9	55.1	-11.0	1.2
	Taltallee	78	83	161	294	185	479	372	268	640	3,959	3,726	7,685	9.4	7.2	8.3	2.2	0.8
	Yaaballoo	76	75	151	579	477	1056	655	552	1207	5,210	5,211	10,421	12.6	10.6	11.6	2.0	0.8
Guji	Girjaa	54	58	112	75	72	147	129	130	259	3,648	3,558	7,206	3.5	3.7	3.6	-0.1	1.0
	Gooroo Doolaa	194	148	342	170	142	312	364	290	654	3,990	3,836	7,826	9.1	7.6	8.4	1.6	0.8
	Liiban				194	164	358	194	164	358	5,186	4,877	10,063	3.7	3.4	3.6	0.4	0.9
	Sabbaa Boruu	316	203	519	59	43	102	375	246	621	5,804	5,528	11,332	6.5	4.5	5.5	2.0	0.7
	Waadaraa	235	215	450	437	302	739	672	517	1189	3,713	3,531	7,244	18.1	14.6	16.4	3.5	0.8
East Hararge	Cinaaqsan				3127	2494	5621	3127	2494	5621	5,673	5,229	10,902	55.1	47.7	51.6	7.4	0.9
	Gola Odaa				810	700	1510	810	700	1510	5,797	5,346	11,143	14.0	13.1	13.6	0.9	0.9
	Mayyuu				841	715	1556	841	715	1556	3,187	2,926	6,113	26.4	24.4	25.5	2.0	0.9
	Miidhagaa Tolaa				1883	1404	3287	1883	1404	3287	4,950	4,511	9,461	38.0	31.1	34.7	6.9	0.8
	Qumbii				338	235	573	338	235	573	1,560	1,491	3,051	21.7	15.8	18.8	5.9	0.7
West Hararge	Burqaa Dhiintuu				912	569	1481	912	569	1481	10,527	9,857	20,384	8.7	5.8	7.3	2.9	0.7
	Hawwii Guddina				1432	1127	2559	1432	1127	2559	3,510	3,263	6,773	40.8	34.5	37.8	6.3	0.8
	Mi'eessoo	98	82	180	2238	1624	3862	2336	1706	4042	9,208	8,747	17,955	25.4	19.5	22.5	5.9	0.8
East Shewa	Fantaallee	229	261	490	626	552	1178	855	813	1668	3,397	3,235	6,632	25.2	25.1	25.2	0.0	1.0
Total/Average		2433	2346	4779	22136	17580	39716	24569	19926	44495	140475	133264	273739	17.5	15.0	16.3	2.5	0.9

Table 15.3. Pastoral Woredas Grade 1, New Entrants by Age

Pastoral Woreda Grade 1 New entrants by Age, 2007 E.C (2014/15 G.C)													
ZONE	Woreda	Less than 7 years			7 Years			Above 7 Years			TOTAL		
		M	F	T	M	F	T	M	F	T	M	F	T
Bale	Daawee Sarar	4	0	4	466	268	734	534	196	730	1004	464	1468
	Daawwee Qaachan	2	3	5	688	598	1286	280	245	525	970	846	1816
	Dalloo Mannaa	0	0	0	2078	1640	3718	912	629	1541	2990	2269	5259
	Gura Dhaamolee	0	0	0	617	470	1087	124	111	235	741	581	1322
	Harannaa Bulluq	0	0	0	1954	1412	3366	1207	750	1957	3161	2162	5323
	Laga Hidhaa	0	0	0	1374	871	2245	269	242	511	1643	1113	2756
	Maddaa Walaabuu	0	0	0	2596	1486	4082	1329	807	2136	3925	2293	6218
	Raayituu	0	0	0	773	581	1354	312	204	516	1085	785	1870
	Sawweenaa	0	0	0	934	620	1554	603	367	970	1537	987	2524
Borena	Areeroo	17	15	32	825	812	1637	575	388	963	1417	1215	2632
	Dhaas	15	12	27	368	355	723	242	234	476	625	601	1226
	Dilloo	40	50	90	224	224	448	30	46	76	294	320	614
	Dirree	48	43	91	771	772	1543	517	520	1037	1336	1335	2671
	Dugdaa Daawwaa	96	62	158	1413	1030	2443	1035	796	1831	2544	1888	4432
	Malkaa Soddaa	11	5	16	713	418	1131	1588	974	2562	2312	1397	3709
	Miyoo	8	3	11	703	740	1443	431	388	819	1142	1131	2273
	Moyyaalee	5	16	21	626	645	1271	373	348	721	1004	1009	2013
	Taltallee	0	0	0	1071	972	2043	267	232	499	1338	1204	2542
	Yaaballoo	0	0	0	1263	1266	2529	1276	1172	2448	2539	2438	4977
Guji	Girjaa	2	2	4	1096	670	1766	910	675	1585	2008	1347	3355
	Gooroo Doolaa	0	0	0	1366	1017	2383	1704	1177	2881	3070	2194	5264
	Liiban	0	0	0	1161	858	2019	807	505	1312	1968	1363	3331
	Sabbaa Boruu	0	0	0	1855	1417	3272	1189	910	2099	3044	2327	5371
	Waadaraa	17	1	18	1268	926	2194	1259	763	2022	2544	1690	4234
East Hararge	Cinaaqsan	5	2	7	1693	1607	3300	1280	1047	2327	2978	2656	5634
	Gola Odaa	0	0	0	1967	1674	3641	1273	1156	2429	3240	2830	6070
	Mayyuu	0	0	0	1227	965	2192	277	196	473	1504	1161	2665
	Miidhagaa Tolaa	46	51	97	962	937	1899	403	347	750	1411	1335	2746
	Qumbii	0	0	0	514	393	907	605	498	1103	1119	891	2010
West Hararge	Burqaa Dhiintuu	14	7	21	1474	993	2467	2521	1859	4380	4009	2859	6868
	Hawwii Guddina	5	0	5	2141	1430	3571	1717	1264	2981	3863	2694	6557
	Mi'eessoo	10	9	19	2953	2368	5321	1501	1068	2569	4464	3445	7909
East Shewa	Fantaallee	13	13	26	684	606	1290	218	194	412	915	813	1728
Total/Average		358	294	652	39818	31041	70859	27568	20308	47876	67744	51643	119387

Table 5.4. Pastoral Woredas Apparent and Net Intake Rates and Gender Equity

Pastoral Woreda Apparent Intake Rate (AIR) and Net Intake Rate (NIR) 2007 E.C (2014/15 G.C)																				
Zone	Woreda	SAP (age 7)			New enterant Grade 1 all age			New enterant			AIR (%)			NIR (%) New			GG (%)		GPI	
		M	F	T	M	F	T	M	F	T	M	F	T	M	F	T	AIR	NIR	AIR	NIR
Bale	Daawee Sarar	886	772	1658	1004	464	1468	466	268	734	113.3	60.1	88.5	52.6	34.7	44.3	53.21	17.88	0.53	0.66
	Daawwee Qaachan	636	564	1200	970	846	1816	636	564	1200	152.5	150.0	151.3	100.0	100.0	100.0	2.52	0.00	0.98	1.00
	Dalloo Mannaa	1895	1811	3706	2990	2269	5259	1895	1811	3706	157.8	125.3	141.9	100.0	100.0	100.0	32.49	0.00	0.79	1.00
	Gura Dhaamolee	620	602	1222	741	581	1322	617	470	1087	119.5	96.5	108.2	99.5	78.1	89.0	23.00	21.44	0.81	0.78
	Harannaa Bulluq	1832	1746	3578	3161	2162	5323	1954	1412	3366	172.5	123.8	148.8	106.7	80.9	94.1	48.72	25.79	0.72	0.76
	Laga Hidhaa	1382	1317	2699	1643	1113	2756	1374	871	2245	118.9	84.5	102.1	99.4	66.1	83.2	34.38	33.29	0.71	0.67
	Maddaa Walaabuu	2114	2035	4149	3925	2293	6218	2114	1486	3600	185.7	112.7	149.9	100.0	73.0	86.8	72.99	26.98	0.61	0.73
	Raayituu	691	662	1353	1085	785	1870	691	581	1272	157.0	118.6	138.2	100.0	87.8	94.0	38.44	12.24	0.76	0.88
Sawweenaa	1415	1360	2775	1537	987	2524	934	620	1554	108.6	72.6	91.0	66.0	45.6	56.0	36.05	20.42	0.67	0.69	
Borena	Areeroo	827	804	1631	1417	1215	2632	827	804	1631	171.3	151.1	161.4	100.0	100.0	100.0	20.22	0.00	0.88	1.00
	Dhaas	469	464	933	625	601	1226	368	355	723	133.3	129.5	131.4	78.5	76.5	77.5	3.74	1.96	0.97	0.98
	Dilloo	317	308	625	294	320	614	224	224	448	92.7	103.9	98.2	70.7	72.7	71.7	-11.15	-2.06	1.12	1.03
	Dirree	1016	981	1997	1336	1335	2671	771	772	1543	131.5	136.1	133.8	75.9	78.7	77.3	-4.59	-2.81	1.03	1.04
	Dugdaa Daawwaa	1838	1726	3564	2544	1888	4432	1413	1030	2443	138.4	109.4	124.4	76.9	59.7	68.5	29.03	17.20	0.79	0.78
	Malkaa Soddaa	1394	1339	2733	2312	1397	3709	713	418	1131	165.9	104.3	135.7	51.1	31.2	41.4	61.52	19.93	0.63	0.61
	Miyoo	858	842	1700	1142	1131	2273	703	740	1443	133.1	134.3	133.7	81.9	87.9	84.9	-1.22	-5.95	1.01	1.07
	Moyyaalee	623	569	1192	1004	1009	2013	623	569	1192	161.2	177.3	168.9	100.0	100.0	100.0	-16.17	0.00	1.10	1.00
	Taltallee	1243	1164	2407	1338	1204	2542	1071	972	2043	107.6	103.4	105.6	86.2	83.5	84.9	4.21	2.66	0.96	0.97
	Yaaballoo	1634	1630	3264	2539	2438	4977	1263	1266	2529	155.4	149.6	152.5	77.3	77.7	77.5	5.82	-0.37	0.96	1.00
Guji	Girjaa	1109	1085	2194	2008	1347	3355	1096	670	1766	181.1	124.1	152.9	98.8	61.8	80.5	56.92	37.08	0.69	0.62
	Gooroo Doolaa	1248	1208	2456	3070	2194	5264	1248	1017	2265	246.0	181.6	214.3	100.0	84.2	92.2	64.37	15.81	0.74	0.84
	Liiban	1621	1535	3156	1968	1363	3331	1161	858	2019	121.4	88.8	105.5	71.6	55.9	64.0	32.61	15.73	0.73	0.78
	Sabbaa Boruu	1767	1682	3449	3044	2327	5371	1767	1417	3184	172.3	138.3	155.7	100.0	84.2	92.3	33.92	15.76	0.80	0.84
Waadaraa	1133	1079	2212	2544	1690	4234	1133	926	2059	224.5	156.6	191.4	100.0	85.8	93.1	67.91	14.18	0.70	0.86	
East Hararge	Cinaaqsan	1737	1603	3340	2978	2656	5634	1693	1603	3296	171.4	165.7	168.7	97.5	100.0	98.7	5.76	-2.53	0.97	1.03
	Gola Odaa	1761	1618	3379	3240	2830	6070	1761	1618	3379	184.0	174.9	179.6	100.0	100.0	100.0	9.08	0.00	0.95	1.00
	Mayyuu	977	894	1871	1504	1161	2665	977	894	1871	153.9	129.9	142.4	100.0	100.0	100.0	24.07	0.00	0.84	1.00
	Miidhagaa Tolaa	1524	1393	2917	1411	1335	2746	962	937	1899	92.6	95.8	94.1	63.1	67.3	65.1	-3.25	-4.14	1.04	1.07
Qumbii	474	452	926	1119	891	2010	474	393	867	236.1	197.1	217.1	100.0	86.9	93.6	38.95	13.05	0.84	0.87	
West Hararge	Burqaa Dhiintuu	905	875	1,780	4009	2859	6868	905	875	1780	443.0	326.7	385.8	100.0	100.0	100.0	116.24	0.00	0.74	1.00
	Hawwii Guddina	1066	990	2056	3863	2694	6557	1066	990	2056	362.4	272.1	318.9	100.0	100.0	100.0	90.26	0.00	0.75	1.00
East Shewa	Fantaallee	2791	2629	5420	4464	3445	7909	2791	2368	5159	159.9	131.0	145.9	100.0	90.1	95.2	28.90	9.93	0.82	0.90
tal/Average		40890	38766	79656	67744	51643	119387	36375	30405	66780	165.7	133.2	149.9	89.0	78.4	83.8	32.5	10.5	0.80	0.88

Table 5.5. Pastoral Woredas Primary Education Enrolment

Pastoral Woreda Primary Enrollment by Grade Government and Non Government 2007EC (2014/15 G.C.)																											
ZONE	Woreda	Grade 1		Grade 2		Grade 3		Grade 4		(1-4)			Grade 5		Grade 6		Grade 7		Grade 8			(5-8)			(1-8)		
		M	F	M	F	M	F	M	F	M	F	T	M	F	M	F	M	F	M	F	T	M	F	T	M	F	T
Bale	Daawee Sarar	1007	468	688	210	530	136	421	99	2646	913	3559	283	123	209	63	150	26	134	13	776	225	1001	3422	1138	4560	
	Daawee Qaachan	1015	877	746	542	540	390	594	450	2895	2259	5154	256	199	243	165	139	73	80	31	718	468	1186	3613	2727	6340	
	Dalloo Mannaa	3208	2405	2673	1963	2033	1546	1529	951	9443	6865	16308	1116	888	854	649	429	272	323	216	2722	2025	4747	12165	8890	21055	
	Gura Dhaamolee	747	584	775	638	660	519	579	440	2761	2181	4942	450	313	247	197	245	133	171	123	1113	766	1879	3874	2947	6821	
	Harannaa Bulluq	3477	2352	2811	1697	2288	1205	1694	861	10270	6115	16385	1012	481	707	280	511	206	335	144	2565	1111	3676	12835	7226	20061	
	Laga Hidhaa	1711	1163	1468	1019	1154	959	1165	923	5498	4064	9562	995	552	562	254	371	157	301	144	2229	1107	3336	7727	5171	12898	
	Maddaa Walaabuu	4075	2378	2563	1345	2275	1320	2067	1252	10980	6295	17275	1181	548	680	322	332	221	247	170	2440	1261	3701	13420	7556	20976	
	Raayituu	1124	803	730	529	652	527	642	575	3148	2434	5582	351	342	222	194	145	143	84	80	802	759	1561	3950	3193	7143	
	Sawweenaa	1621	1024	1315	704	1076	783	1024	780	5036	3291	8327	470	317	403	218	193	154	149	94	1215	783	1998	6251	4074	10325	
Borena	Areeroo	1596	1355	765	895	581	621	435	503	3377	3374	6751	308	287	240	231	208	183	155	138	911	839	1750	4288	4213	8501	
	Dhaas	625	601	367	396	253	326	217	255	1462	1578	3040	133	184	106	94	70	77	73	58	382	413	795	1844	1991	3835	
	Dilloo	319	355	266	237	255	229	186	199	1026	1020	2046	148	145	124	137	126	86	61	33	459	401	860	1485	1421	2906	
	Dirree	1433	1436	906	1061	618	709	545	536	3502	3742	7244	398	428	296	292	261	262	262	233	1217	1215	2432	4719	4957	9676	
	Dugdaa Daawwaa	2767	2024	2212	1409	1315	847	987	598	7281	4878	12159	1011	494	730	397	693	343	461	267	2895	1501	4396	10176	6379	16555	
	Malkaa Soddaa	2525	1486	2199	1099	1616	648	1018	368	7358	3601	10959	837	212	626	156	468	105	337	86	2268	559	2827	9626	4160	13786	
	Miyoo	1246	1204	831	888	665	734	573	671	3315	3497	6812	432	518	314	332	297	305	225	282	1268	1437	2705	4583	4934	9517	
	Moyyaalee	1188	1258	798	827	729	683	540	507	3255	3275	6530	414	393	325	306	259	247	249	269	1247	1215	2462	4502	4490	8992	
	Taltallee	1367	1231	1049	982	936	1001	762	1000	4114	4214	8328	696	708	453	535	324	307	254	288	1727	1838	3565	5841	6052	11893	
	Yaaballoo	2604	2503	1656	1873	906	1115	582	689	5748	6180	11928	409	386	374	272	236	209	202	167	1221	1034	2255	6969	7214	14183	
Guji	Girjaa	2529	1617	1649	810	1138	493	818	311	6134	3231	9365	765	176	429	127	417	106	254	78	1865	487	2352	7999	3718	11717	
	Gooroo Doolaa	3290	2374	1691	1180	1339	959	976	814	7296	5327	12623	804	524	651	423	515	304	353	229	2323	1480	3803	9619	6807	16426	
	Liiban	2111	1447	1075	669	691	572	466	460	4343	3148	7491	442	347	291	234	216	207	125	158	1074	946	2020	5417	4094	9511	
	Sabbaa Boruu	3411	2558	2664	1579	1948	1038	1336	686	9359	5861	15220	1109	476	761	312	541	167	418	140	2829	1095	3924	12188	6956	19144	
	Waadaraa	3048	2083	1607	1217	1208	928	936	668	6799	4896	11695	607	422	477	296	442	240	357	211	1883	1169	3052	8682	6065	14747	
East Hararge	Cinaaqsaan	3463	3124	3217	2067	1977	1625	1986	1598	10643	8414	19057	1809	1335	834	330	511	258	447	295	3601	2218	5819	14244	10632	24876	
	Gola Odaa	3784	3284	3518	2859	2170	1625	1658	1229	11130	8997	20127	1012	628	604	233	325	132	217	98	2158	1091	3249	13288	10088	23376	
	Mayyuu	1914	1528	1272	1016	1004	816	857	643	5047	4003	9050	660	434	326	181	168	78	103	43	1257	736	1993	6304	4739	11043	
	Miidhagaa Tolaa	1646	1536	1802	1595	1642	1489	1470	1322	6560	5942	12502	1136	929	483	363	364	156	190	91	2173	1539	3712	8733	7481	16214	
	Qumbii	1191	932	613	392	376	187	208	85	2388	1596	3984	162	35	123	18	53	18	34	8	372	79	451	2760	1675	4435	
West Hararge	Burqaa Uhinntuu	4458	3094	2115	1156	1234	572	859	345	8666	5167	13833	677	183	386	113	157	37	120	36	1340	369	1709	10006	5536	15542	
	Hawwii Guddina	4256	2980	2849	1662	1402	926	1164	563	9671	6131	15802	669	221	428	124	289	86	253	56	1639	487	2126	11310	6618	17928	
	Mi'eessoo	4781	3694	2928	2243	2127	1519	1536	1049	11372	8505	19877	976	559	628	343	456	264	374	197	2434	1363	3797	13806	9868	23674	
East Shewa	Fantaallee	970	861	765	611	639	564	594	469	2968	2505	5473	546	471	481	391	505	364	533	417	2065	1643	3708	5033	4148	9181	
Total		74507	56619	52583	37370	37977	27611	30424	21899	195491	143499	338990	22274	14258	14617	8582	10416	5926	7881	4893	55188	33659	88847	250679	177158	427837	

Table 5.6. Pastoral Woredas Primary First Cycle Gross Enrolment Rate and Gender Equity

Pastoral Woreda Primary Gross Enrolment Rate (GER) (1-4) Including ABE, 2007EC (2014/15 G.C.)																					
Zone	Woreda	SAP (7-10)			Enrol. (Reg) (1-4)			Enrol ABE			Enrol 1st Cycle Reg+ABE			GER (1-4) Reg			GER (1-4) Reg+ABE			GG (%)	GPI
		M	F	T	M	F	T	M	F	T	M	F	T	M	F	T	M	F	T		
Bale	Daawee Sarar	3,635	3,069	6,704	2646	913	3559	364	191	555	3010	1104	4114	72.8	29.7	53.1	82.8	36.0	61.4	46.83	0.43
	Daawee Qaachan	2,441	2,127	4,568	2895	2259	5154	150	166	316	3045	2425	5470	118.6	106.2	112.8	124.7	114.0	119.7	10.73	0.91
	Daloo Mannaa	7,104	6,786	13,890	9443	6865	16308	702	377	1079	10145	7242	17387	132.9	101.2	117.4	142.8	106.7	125.2	36.09	0.75
	Gura Dhaamolee	2,280	2,219	4,499	2761	2181	4942	363	226	589	3124	2407	5531	121.1	98.3	109.8	137.0	108.5	122.9	28.55	0.79
	Harannaa Bulluq	6,729	6,400	13,129	10270	6115	16385	753	237	990	11023	6352	17375	152.6	95.5	124.8	163.8	99.3	132.3	64.56	0.61
	Laga Hidhaa	5,056	4,817	9,873	5498	4064	9562	473	333	806	5971	4397	10368	108.7	84.4	96.8	118.1	91.3	105.0	26.82	0.77
	Maddaa Walaabuu	7,886	7,597	15,483	10980	6295	17275	835	447	1282	11815	6742	18557	139.2	82.9	111.6	149.8	88.7	119.9	61.08	0.59
	Raayituu	2,600	2,485	5,085	3148	2434	5582	34	38	72	3182	2472	5654	121.1	97.9	109.8	122.4	99.5	111.2	22.91	0.81
Sawweenaa	5,202	5,016	10,218	5036	3291	8327	667	432	1099	5703	3723	9426	96.8	65.6	81.5	109.6	74.2	92.2	35.41	0.68	
Borena	Areeroo	3,130	3,039	6,169	3377	3374	6751	3326	2359	5685	6703	5733	12436	107.9	111.0	109.4	214.2	188.6	201.6	25.51	0.88
	Dhaas	1,774	1,754	3,528	1462	1578	3040	569	289	858	2031	1867	3898	82.4	90.0	86.2	114.5	106.4	110.5	8.04	0.93
	Dilloo	1,213	1,169	2,382	1026	1020	2046	459	315	774	1485	1355	2820	84.6	87.3	85.9	122.4	114.2	118.4	8.22	0.93
	Dirree	3,887	3,729	7,616	3502	3742	7244	703	431	1134	4205	4173	8378	90.1	100.3	95.1	108.2	111.9	110.0	-3.73	1.03
	Dugdaa Daawwaa	6,863	6,456	13,319	7281	4878	12159	1989	1396	3385	9270	6274	15544	106.1	75.6	91.3	135.1	97.2	116.7	37.89	0.72
	Malkaa Soddaa	5,171	4,972	10,143	7358	3601	10959	945	564	1509	8303	4165	12468	142.3	72.4	108.0	160.6	83.8	122.9	76.80	0.52
	Miyoo	3,228	3,173	6,401	3315	3497	6812	265	119	384	3580	3616	7196	102.7	110.2	106.4	110.9	114.0	112.4	-3.06	1.03
	Moyyaalee	2,405	2,188	4,593	3255	3275	6530	364	219	583	3619	3494	7113	135.3	149.7	142.2	150.5	159.7	154.9	-9.21	1.06
	Taltallee	4,740	4,426	9,166	4114	4214	8328	1458	983	2441	5572	5197	10769	86.8	95.2	90.9	117.6	117.4	117.5	0.13	1.00
	Yaaballoo	6,229	6,202	12,431	5748	6180	11928	2753	1349	4102	8501	7529	16030	92.3	99.6	96.0	136.5	121.4	129.0	15.08	0.89
Guji	Girjaa	4,122	4,046	8,168	6134	3231	9365	856	503	1359	6990	3734	10724	148.8	79.9	114.7	169.6	92.3	131.3	77.29	0.54
	Gooroo Doolaa	4,746	4,618	9,364	7296	5327	12623	903	415	1318	8199	5742	13941	153.7	115.4	134.8	172.8	124.3	148.9	48.42	0.72
	Liiban	6,164	5,866	12,030	4343	3148	7491	0	0	0	4343	3148	7491	70.5	53.7	62.3	70.5	53.7	62.3	16.79	0.76
	Sabbaa Boruu	6,581	6,263	12,844	9359	5861	15220	581	422	1003	9940	6283	16223	142.2	93.6	118.5	151.0	100.3	126.3	50.72	0.66
East Hararge	Waadaraa	4,225	4,029	8,254	6799	4896	11695	707	481	1188	7506	5377	12883	160.9	121.5	141.7	177.7	133.5	156.1	44.20	0.75
	Cinaaqsan	6,494	6,005	12,499	10643	8414	19057	857	614	1471	11500	9028	20528	163.9	140.1	152.5	177.1	150.3	164.2	26.75	0.85
	Gola Odaa	6,542	5,995	12,537	11130	8997	20127	0	0	0	11130	8997	20127	170.1	150.1	160.5	170.1	150.1	160.5	20.06	0.88
	Mayyuu	3,655	3,339	6,994	5047	4003	9050	108	91	199	5155	4094	9249	138.1	119.9	129.4	141.0	122.6	132.2	18.43	0.87
West Hararge	Miidhagaa Tolaa	5,723	5,252	10,975	6560	5942	12502	524	475	999	7084	6417	13501	114.6	113.1	113.9	123.8	122.2	123.0	1.60	0.99
	Qumbii	1,761	1,673	3,434	2388	1596	3984	113	74	187	2501	1670	4171	135.6	95.4	116.0	142.0	99.8	121.5	42.20	0.70
	Burqaa Dhiintuu	3,357	3,245	6,602	8666	5167	13833	290	150	440	8956	5317	14273	258.1	159.2	209.5	266.8	163.9	216.2	102.93	0.61
East Shewa	Hawwii Guddina	3,958	3,673	7,631	9671	6131	15802	0	0	0	9671	6131	15802	244.3	166.9	207.1	244.3	166.9	207.1	77.42	0.68
	Mi'eessoo	10,350	9,684	20,034	11372	8505	19877	593	422	1015	11965	8927	20892	109.9	87.8	99.2	115.6	92.2	104.3	23.42	0.80
	Fantaallee	4,216	3,958	8,174	2968	2505	5473	656	543	1199	3624	3048	6672	70.4	63.3	67.0	86.0	77.0	81.6	8.95	0.90
Total/Average		153,467	145,270	298,737	195,491	143,499	338,990	23,360	14,661	38,021	218,851	158,160	377,011	127.4	98.8	113.5	142.6	108.9	126.2	33.73	0.76

Table 5.7. Pastoral Woredas Primary Second Cycle Gross Enrolment Rate and Gender Equity

Pastoral Woreda Primary Gross Enrolment Rate (GER) (5-8) 2007EC (2014/15 G.C.)												
Zone	Woreda	SAP (11-14)			Enrol. (5-8)			GER (5-8)			GG(%)	GPI
		M	F	T	M	F	T	M	F	T		
Bale	Daawee Sarar	3,716	2,958	6,674	776	225	1001	20.9	7.6	15.0	13.3	0.36
	Daawwee Qaachan	2,164	1,813	3,977	718	468	1186	33.2	25.8	29.8	7.4	0.78
	Daloo Mannaa	5,921	5,668	11,589	2722	2025	4747	46.0	35.7	41.0	10.2	0.78
	Gura Dhaamolee	1,796	1,770	3,566	1113	766	1879	62.0	43.3	52.7	18.7	0.70
	Harannaa Bulluq	5,285	5,015	10,300	2565	1111	3676	48.5	22.2	35.7	26.4	0.46
	Laga Hidhaa	3,922	3,756	7,678	2229	1107	3336	56.8	29.5	43.4	27.4	0.52
	Maddaa Walaabuu	6,470	6,271	12,741	2440	1261	3701	37.7	20.1	29.0	17.6	0.53
	Raayituu	2,188	2,088	4,276	802	759	1561	36.7	36.4	36.5	0.3	0.99
	Sawweenaa	4,106	4,009	8,115	1215	783	1998	29.6	19.5	24.6	10.1	0.66
Borena	Areeroo	2,665	2,590	5,255	911	839	1750	34.2	32.4	33.3	1.8	0.95
	Dhaas	1,510	1,494	3,004	382	413	795	25.3	27.6	26.5	-2.3	1.09
	Dilloo	1,063	1,010	2,073	459	401	860	43.2	39.7	41.5	3.5	0.92
	Dirree	3,410	3,228	6,638	1217	1215	2432	35.7	37.6	36.6	-2.0	1.05
	Dugdaa Daawwaa	5,640	5,341	10,981	2895	1501	4396	51.3	28.1	40.0	23.2	0.55
	Malkaa Soddaa	4,175	4,038	8,213	2268	559	2827	54.3	13.8	34.4	40.5	0.25
	Miyoo	2,704	2,683	5,387	1268	1437	2705	46.9	53.6	50.2	-6.7	1.14
	Moyyaalee	2,157	1,950	4,107	1247	1215	2462	57.8	62.3	59.9	-4.5	1.08
	Taltallee	4,140	3,841	7,981	1727	1838	3565	41.7	47.9	44.7	-6.1	1.15
Guji	Yaaballoo	5,407	5,367	10,774	1221	1034	2255	22.6	19.3	20.9	3.3	0.85
	Girjaa	3,345	3,322	6,667	1865	487	2352	55.8	14.7	35.3	41.1	0.26
	Gooroo Doolaa	4,100	4,057	8,157	2323	1480	3803	56.7	36.5	46.6	20.2	0.64
	Liiban	5,319	5,145	10,464	1074	946	2020	20.2	18.4	19.3	1.8	0.91
	Sabbaa Boruu	5,389	5,126	10,515	2829	1095	3924	52.5	21.4	37.3	31.1	0.41
East Hararge	Waadaraa	3,461	3,324	6,785	1883	1169	3052	54.4	35.2	45.0	19.2	0.65
	Cinaaqsan	5,389	5,025	10,414	3601	2218	5819	66.8	44.1	55.9	22.7	0.66
	Gola Odaa	5,322	4,867	10,189	2158	1091	3249	40.5	22.4	31.9	18.1	0.55
	Mayyuu	3,029	2,774	5,803	1257	736	1993	41.5	26.5	34.3	15.0	0.64
	Miidhagaa Tolaa	4,800	4,470	9,270	2173	1539	3712	45.3	34.4	40.0	10.8	0.76
West Hararge	Qumbii	1,432	1,357	2,789	372	79	451	26.0	5.8	16.2	20.2	0.22
	Burqaa Dhiintuu	2,714	2,632	5,346	1340	369	1709	49.4	14.0	32.0	35.4	0.28
	Hawwii Guddina	3,211	2,988	6,199	1639	487	2126	51.0	16.3	34.3	34.7	0.32
East Shewa	Mi'eessoo	8,358	7,714	16,072	2434	1363	3797	29.1	17.7	23.6	11.5	0.61
	Fantaallee	3,870	3,568	7,438	2065	1643	3708	53.4	46.0	49.9	7.3	0.86
Total/Average		128,178	121,259	249,437	55,188	33,659	88,847	43.1	27.8	35.6	15.3	0.64

Table 5.8. Pastoral Woredas Primary Education Gross Enrolment Rate and Gender Equity

Table Pastoral Woreda Primary Gross Enrolment Rate (GER) (1-8) Including ABE, 2007EC (2014/15 G.C.)																					
Zone	Woreda	SAP (7-14)			Enrol. (Reg) (1-8)			Enrol ABE			(Reg+ABE)			GER (Reg)			GER(Reg+ABE)			GG (%)	GPI
		Male	Female	Total	Male	Female	Total	Male	Female	Total	Male	Female	Total	Male	Female	Total	Male	Female	Total		
Bale	Daawee Sarar	7,351	6,027	13,378	3422	1138	4560	364	191	555	3786	1329	5115	46.6	18.9	34.1	51.5	22.1	38.2	29.45	0.43
	Daawee Qaachan	4,605	3,940	8,545	3613	2727	6340	150	166	316	3763	2893	6656	78.5	69.2	74.2	81.7	73.4	77.9	8.29	0.90
	Dalloo Manaa	13,025	12,454	25,479	12165	8890	21055	702	377	1079	12867	9267	22134	93.4	71.4	82.6	98.8	74.4	86.9	24.38	0.75
	Gura Dhaamolee	4,076	3,989	8,065	3874	2947	6821	363	226	589	4237	3173	7410	95.0	73.9	84.6	103.9	79.5	91.9	24.41	0.77
	Harannaa Bulluq	12,014	11,415	23,429	12835	7226	20061	753	237	990	13588	7463	21051	106.8	63.3	85.6	113.1	65.4	89.9	47.72	0.58
	Laga Hidhaa	8,978	8,573	17,551	7727	5171	12898	473	333	806	8200	5504	13704	86.1	60.3	73.5	91.3	64.2	78.1	27.13	0.70
	Maddaa Walaabuu	14,356	13,868	28,224	13420	7556	20976	835	447	1282	14255	8003	22258	93.5	54.5	74.3	99.3	57.7	78.9	41.59	0.58
	Raayituu	4,788	4,573	9,361	3950	3193	7143	34	38	72	3984	3231	7215	82.5	69.8	76.3	83.2	70.7	77.1	12.55	0.85
	Sawweena	9,308	9,025	18,333	6251	4074	10325	667	432	1099	6918	4506	11424	67.2	45.1	56.3	74.3	49.9	62.3	24.40	0.67
Borena	Areeroo	5,795	5,629	11,424	4288	4213	8501	3326	2359	5685	7614	6572	14186	74.0	74.8	74.4	131.4	116.8	124.2	14.64	0.89
	Dhaas	3,284	3,248	6,532	1844	1991	3835	569	289	858	2413	2280	4693	56.2	61.3	58.7	73.5	70.2	71.8	3.28	0.96
	Diloo	2,276	2,179	4,455	1485	1421	2906	459	315	774	1944	3680	65.2	65.2	65.2	85.4	79.7	82.6	5.74	0.93	
	Dirree	7,297	6,957	14,254	4719	4957	9676	703	431	1134	5422	5388	10810	64.7	71.3	67.9	74.3	77.4	75.8	-3.14	1.04
	Dugdaa Daawwaa	12,503	11,797	24,300	10176	6379	16555	1989	1396	3385	12165	7775	19940	81.4	54.1	68.1	97.3	65.9	82.1	31.39	0.68
	Malkaa Soddaa	9,346	9,010	18,356	9626	4160	13786	945	564	1509	10571	4724	15295	103.0	46.2	75.1	113.1	52.4	83.3	60.68	0.46
	Miyoo	5,932	5,856	11,788	4583	4934	9517	265	119	384	4848	5053	9901	77.3	84.3	80.7	81.7	86.3	84.0	-4.56	1.06
	Moyyaalee	4,562	4,138	8,700	4502	4490	8992	364	219	583	4866	4709	9575	98.7	108.5	103.4	106.7	113.8	110.1	-7.14	1.07
	Taltallee	8,880	8,267	17,147	5841	6052	11893	1458	983	2441	7299	7035	14334	65.8	73.2	69.4	82.2	85.1	83.6	-2.90	1.04
	Yaaballoo	11,636	11,569	23,205	6969	7214	14183	2753	1349	4102	9722	8563	18285	59.9	62.4	61.1	83.6	74.0	78.8	9.53	0.89
Guji	Girjaa	7,467	7,368	14,835	7999	3718	11717	856	503	1359	8855	4221	13076	107.1	50.5	79.0	118.6	57.3	88.1	61.30	0.48
	Gooroo Doolaa	8,846	8,675	17,521	9619	6807	16426	903	415	1318	10522	7222	17744	108.7	78.5	93.8	118.9	83.3	101.3	35.70	0.70
	Liiban	11,483	11,011	22,494	5417	4094	9511	0	0	0	5417	4094	9511	47.2	37.2	42.3	47.2	37.2	42.3	9.99	0.79
	Sabbaa Boruu	11,970	11,389	23,359	12188	6956	19144	581	422	1003	12769	7378	20147	101.8	61.1	82.0	106.7	64.8	86.2	41.89	0.61
East Hararge	Waadaraa	7,686	7,353	15,039	8682	6065	14747	707	481	1188	9389	6546	15935	113.0	82.5	98.1	122.2	89.0	106.0	33.13	0.73
	Cinaaqsan	11,883	11,030	22,913	14244	10632	24876	857	614	1471	15101	11246	26347	119.9	96.4	108.6	127.1	102.0	115.0	25.12	0.80
	Gola Odaa	11,864	10,862	22,726	13288	10088	23376	0	0	0	13288	10088	23376	112.0	92.9	102.9	112.0	92.9	102.9	19.13	0.83
	Mayyuu	6,684	6,113	12,797	6304	4739	11043	108	91	199	6412	4830	11242	94.3	77.5	86.3	95.9	79.0	87.8	16.92	0.82
	Miidhagaa Tolaa	10,523	9,722	20,245	8733	7481	16214	524	475	999	9257	7956	17213	83.0	76.9	80.1	88.0	81.8	85.0	6.13	0.93
	Qumbii	3,193	3,030	6,223	2760	1675	4435	113	74	187	2873	1749	4622	86.4	55.3	71.3	90.0	57.7	74.3	32.26	0.64
West Hararge	Burqaa Dhiintuu	6,071	5,877	11,948	10006	5536	15542	290	150	440	10296	5686	15982	164.8	94.2	130.1	169.6	96.8	133.8	72.84	0.57
	Hawwii Guddina	7,169	6,661	13,830	11310	6618	17928	0	0	0	11310	6618	17928	157.8	99.4	129.6	157.8	99.4	129.6	58.41	0.63
East Shewa	M'eessoo	18,708	17,398	36,106	13806	9868	23674	593	422	1015	14399	10290	24689	73.8	56.7	65.6	77.0	59.1	68.4	17.82	0.77
	Fantaallee	8,086	7,526	15,612	5033	4148	9181	656	543	1199	5689	4691	10380	62.2	55.1	58.8	70.4	62.3	66.5	8.03	0.89
Total/Average		281,645	266,529	548,174	250,679	177,158	427,837	23,360	14,661	38,021	274,039	191,819	465,858	89.0	66.5	78.0	97.3	72.0	85.0	25.33	0.74

Table 5.9. Pastoral Woredas Primary First Cycle Net Enrolment Rate and Gender Equity

Pastoral Woreda Primary Net Enrolment and Net Enrolment Rate (NER) (1-4) (Regular & ABE) 2007EC (2014/15 G.C.)																						
Zone	Woreda	SAP (7-10)			Net Enrol. (Reg) (1-4)			Net Enrol ABE (Age 7-10)			Net Enrol 1st Cycle (Reg+ABE)			NER (1-4) Reg			NER (1-4) Reg+ABE			GG (%)		GPI
		M	F	T	M	F	T	M	F	T	M	F	T	M	F	T	M	F	T	NER	NER	
Bale	Daawee Sarar	3,635	3,069	6,704	1868	685	2553	89	55	144	1957	740	2697	51.4	22.3	38.1	53.8	24.1	40.2	29.7	0.45	
	Daawwee Qaachan	2,441	2,127	4,568	2135	1757	3892	115	133	248	2250	1890	4140	87.5	82.6	85.2	92.2	88.9	90.6	3.3	0.96	
	Dalloo Mannaa	7,104	6,786	13,890	8262	6117	14379	606	333	939	7,104	6450	13554	116.3	90.1	103.5	100.0	95.0	97.6	29.8	0.76	
	Gura Dhaamolee	2,280	2,219	4,499	2309	1742	4051	338	218	556	2,280	1960	4240	101.3	78.5	90.0	100.0	88.3	94.2	27.8	0.76	
	Harannaa Bulluq	6,729	6,400	13,129	8097	5073	13170	558	196	754	6,729	5269	11998	120.3	79.3	100.3	100.0	82.3	91.4	46.3	0.64	
	Laga Hidhaa	5,056	4,817	9,873	5047	3748	8795	453	321	774	5,056	4069	9125	99.8	77.8	89.1	100.0	84.5	92.4	24.3	0.78	
	Maddaa Walaabuu	7,886	7,597	15,483	8591	5192	13783	542	326	868	7,886	5,518	13,404	108.9	68.3	89.0	100.0	72.6	86.6	43.2	0.63	
	Raayituu	2,600	2,485	5,085	2348	1730	4078	34	38	72	1768	2,485	4253	90.3	69.6	80.2	68.0	100.0	83.6	20.5	0.78	
Sawweenaa	5,202	5,016	10,218	4088	2745	6833	606	389	995	3134	3134	6268	78.6	54.7	66.9	60.2	62.5	61.3	27.8	0.69		
Borena	Areeroo	3,130	3,039	6,169	2529	2583	5112	1620	1194	2814	3,130	3,039	6169	80.8	85.0	82.9	100.0	100.0	100.0	8.3	0.94	
	Dhaas	1,774	1,754	3,528	1145	1251	2396	202	92	294	1347	1343	2690	64.5	71.3	67.9	75.9	76.6	76.2	-0.6	1.01	
	Dilloo	1,213	1,169	2,382	836	822	1658	142	109	251	931	1,169	2100	68.9	70.3	69.6	76.8	100.0	88.2	1.0	0.99	
	Dirree	3,887	3,729	7,616	2566	2740	5296	310	183	493	2923	3,729	6652	65.8	73.5	69.5	75.2	100.0	87.3	-4.7	1.06	
	Dugdaa Daawwaa	6,863	6,456	13,319	5123	3577	8700	1377	986	2363	6,500	4,563	11063	74.6	55.4	65.3	94.7	70.7	83.1	24.0	0.75	
	Malkaa Soddaa	5,171	4,972	10,143	3762	2039	5801	539	354	893	4,301	2,393	6694	72.8	41.0	57.2	83.2	48.1	66.0	35.0	0.58	
	Miyoo	3,228	3,173	6,401	2333	2466	4799	183	86	269	2,516	2,552	5068	72.3	77.7	75.0	77.9	80.4	79.2	-2.5	1.03	
	Moyyaalee	2,405	2,188	4,593	2488	2561	5049	118	125	343	2,405	2,188	4593	103.5	117.0	109.9	100.0	100.0	100.0	-10.2	1.09	
	Taltallee	4,740	4,426	9,166	3457	3466	6923	863	605	1468	4320	4071	8391	72.9	78.3	75.5	91.1	92.0	91.5	-0.8	1.01	
	Yaaballoo	6,229	6,202	12,431	4396	4839	9235	1350	671	2021	5746	5510	11256	70.6	78.0	74.3	92.2	88.8	90.5	3.4	0.96	
	Girjaa	4,122	4,046	8,168	3997	2281	6278	510	332	842	4507	2613	7120	97.0	56.4	76.9	109.3	64.6	87.2	44.8	0.59	
Guji	Gooroo Doolaa	4,746	4,618	9,364	4200	3210	7410	495	220	715	4695	3430	8125	88.5	69.5	79.1	98.9	74.3	86.8	24.7	0.75	
	Liiban	6,164	5,866	12,030	2910	2234	5144	0	0	0	2910	2234	5144	47.2	38.1	42.8	47.2	38.1	42.8	9.1	0.81	
	Sabbaa Boruu	6,581	6,263	12,844	5176	3562	8738	306	223	529	5482	3785	9267	78.7	56.9	68.0	83.3	60.4	72.2	22.9	0.73	
Waadaraa	4,225	4,029	8,254	4944	3591	8535	533	354	887	4,225	4,029	8254	117.0	89.1	103.4	100.0	100.0	100.0	31.7	0.76		
East Hararge	Cinaaqsan	6,494	6,005	12,499	8607	6855	15462	721	533	1254	6,494	6,005	12499	132.5	114.2	123.7	100.0	100.0	100.0	20.6	0.86	
	Gola Odaa	6,542	5,995	12,537	8745	7278	16023	0	0	0	6,542	5,995	12537	133.7	121.4	127.8	100.0	100.0	100.0	12.3	0.91	
	Mayyuu	3,655	3,339	6,994	3876	3195	7071	75	56	131	3,655	3251	6906	106.0	95.7	101.1	100.0	97.4	98.7	10.7	0.90	
	Miidhagaa Tolaa	5,723	5,252	10,975	5387	4901	10288	514	462	976	5,723	5,252	10975	94.1	93.3	93.7	100.0	100.0	100.0	1.0	0.99	
West Hararge	Qumbii	1,761	1,673	3,434	1771	1253	3024	71	51	122	1,761	1,673	3434	100.6	74.9	88.1	100.0	100.0	100.0	26.7	0.75	
	Burqaa Dhiintuu	3,357	3,245	6,602	6027	3713	9740	212	141	353	3,357	3,245	6602	179.5	114.4	147.5	100.0	100.0	100.0	67.1	0.64	
	Hawwii Guddina	3,958	3,673	7,631	8017	5199	13216	0	0	0	3,958	3,673	7631	202.6	141.5	173.2	100.0	100.0	100.0	61.0	0.70	
East Shewa	Mi'eessoo	10,350	9,684	20,034	9653	7424	17077	445	359	804	10098	7783	17881	93.3	76.7	85.2	97.6	80.4	89.3	17.2	0.82	
	Fantaallee	4,216	3,958	8,174	2498	2093	4591	573	473	1046	3071	2566	5637	59.3	52.9	56.2	72.8	64.8	69.0	8.0	0.89	
Total/Average		153,467	145,270	298,737	147,178	111,922	259,100	14,600	9,618	24,218	138,761	117,606	256,367	95.9	77.0	86.7	90.4	81.0	85.8	21.8	0.79	

Table 5.10. Pastoral Woredas Primary Second Cycle Net Enrolment Rate and Gender Equity

Pastoral Woreda Primary Net Enrolment and Net Enrolment Rate (NER) (5-8), 2007EC (2014/15 G.C.)												
Zone	Woreda	SAP (11-14)			Net Enrol. (Reg) (5-8)			NER (5-8)			GG(%)	GPI
		M	F	T	M	F	T	M	F	T	NER	NER
Bale	Daawee Sarar	3,716	2,958	6,674	577	192	769	15.5	6.5	11.5	9.04	0.42
	Daawwee Qaachan	2,164	1,813	3,977	489	427	916	22.6	23.6	23.0	-0.96	1.04
	Daloo Mannaa	5,921	5,668	11,589	2447	1867	4314	41.3	32.9	37.2	8.39	0.80
	Gura Dhaamolee	1,796	1,770	3,566	1039	690	1729	57.9	39.0	48.5	18.87	0.67
	Harannaa Bulluq	5,285	5,015	10,300	2120	1009	3129	40.1	20.1	30.4	19.99	0.50
	Laga Hidhaa	3,922	3,756	7,678	2049	1020	3069	52.2	27.2	40.0	25.09	0.52
	Maddaa Walaabuu	6,470	6,271	12,741	2086	1125	3211	32.2	17.9	25.2	14.30	0.56
	Raayituu	2,188	2,088	4,276	678	651	1329	31.0	31.2	31.1	-0.19	1.01
	Sawweenaa	4,106	4,009	8,115	1025	705	1730	25.0	17.6	21.3	7.38	0.70
Borena	Areeroo	2,665	2,590	5,255	546	599	1145	20.5	23.1	21.8	-2.64	1.13
	Dhaas	1,510	1,494	3,004	224	295	519	14.8	19.7	17.3	-4.91	1.33
	Dilloo	1,063	1,010	2,073	307	294	601	28.9	29.1	29.0	-0.23	1.01
	Dirree	3,410	3,228	6,638	706	748	1454	20.7	23.2	21.9	-2.47	1.12
	Dugdaa Daawwaa	5,640	5,341	10,981	1956	1028	2984	34.7	19.2	27.2	15.43	0.55
	Malkaa Soddaa	4,175	4,038	8,213	1070	318	1388	25.6	7.9	16.9	17.75	0.31
	Miyoo	2,704	2,683	5,387	744	901	1645	27.5	33.6	30.5	-6.07	1.22
	Moyyaalee	2,157	1,950	4,107	867	799	1666	40.2	41.0	40.6	-0.78	1.02
	Taltallee	4,140	3,841	7,981	1421	1504	2925	34.3	39.2	36.6	-4.83	1.14
Yaaballoo	5,407	5,367	10,774	789	698	1487	14.6	13.0	13.8	1.59	0.89	
Guji	Girjaa	3,345	3,322	6,667	912	274	1186	27.3	8.2	17.8	19.02	0.30
	Gooroo Doolaa	4,100	4,057	8,157	1176	782	1958	28.7	19.3	24.0	9.41	0.67
	Liiiban	5,319	5,145	10,464	653	642	1295	12.3	12.5	12.4	-0.20	1.02
	Sabbaa Boruu	5,389	5,126	10,515	1414	675	2089	26.2	13.2	19.9	13.07	0.50
	Waadaraa	3,461	3,324	6,785	1252	861	2113	36.2	25.9	31.1	10.27	0.72
East Hararge	Cinaaqsan	5,389	5,025	10,414	3007	1853	4860	55.8	36.9	46.7	18.92	0.66
	Gola Odaa	5,322	4,867	10,189	1563	878	2441	29.4	18.0	24.0	11.33	0.61
	Mayyuu	3,029	2,774	5,803	919	598	1517	30.3	21.6	26.1	8.78	0.71
	Miidhagaa Tolaa	4,800	4,470	9,270	1718	1245	2963	35.8	27.9	32.0	7.94	0.78
	Qumbii	1,432	1,357	2,789	233	44	277	16.3	3.2	9.9	13.03	0.20
West Hararge	Burqaa Dhiintuu	2,714	2,632	5,346	989	289	1278	36.4	11.0	23.9	25.46	0.30
	Hawwii Guddina	3,211	2,988	6,199	1278	401	1679	39.8	13.4	27.1	26.38	0.34
	Mi'eessoo	8,358	7,714	16,072	1904	1122	3026	22.8	14.5	18.8	8.24	0.64
East Shewa	Fantaallee	3,870	3,568	7,438	1458	1288	2746	37.7	36.1	36.9	1.58	0.96
Total/Average		128,178	121,259	249,437	39,616	25,822	65,438	30.9	21.3	26.2	9.61	0.69

Table 5.11. Pastoral Woredas Primary Education Net Enrolment Rate and Gender Equity

Pastoral Woreda Primary Net Enrolment and Net Enrolment Rate (NER) (1-8) (Regular & ABE) 2007 EC (2014/15G.C.)																					
Zone	Woreda	SAP (7_14)			Net Enrolment (Reg) (1-8)			Net Enrol ABE age 7-14			Net Enrolment (Reg+ABE)			NER (1-8) (Reg)			NER (1-8) (Reg+ABE)			GG (%)	GPI
		M	F	T	M	F	T	M	F	T	M	F	T	M	F	T	M	F	T	NER	NER
Bale	Daawee Sarar	7,351	6,027	13,378	3168	1095	4263	282	144	426	3450	1239	4689	43.1	18.2	31.9	46.9	20.6	35.1	26.37	0.44
	Daawwee Qaachan	4,605	3,940	8,545	3274	2666	5940	148	166	314	3422	2832	6254	71.1	67.7	69.5	74.3	71.9	73.2	2.43	0.97
	Dalloo Mannaa	13,025	12,454	25,479	11902	8727	20629	693	373	1066	12595	9100	21695	91.4	70.1	81.0	96.7	73.1	85.1	23.63	0.76
	Gura Dhaamolee	4,076	3,989	8,065	3800	2871	6671	363	226	589	4163	3097	7260	93.2	72.0	82.7	102.1	77.6	90.0	24.50	0.76
	Harannaa Bulluq	12,014	11,415	23,429	12220	7097	19317	725	233	958	12945	7330	20275	101.7	62.2	82.4	107.7	64.2	86.5	43.54	0.60
	Laga Hidhaa	8,978	8,573	17,551	7475	5049	12524	462	325	787	7937	5374	13311	83.3	58.9	71.4	88.4	62.7	75.8	25.72	0.71
	Maddaa Walaabuu	14,356	13,868	28,224	12829	7379	20208	786	445	1231	13615	7824	21439	89.4	53.2	71.6	94.8	56.4	76.0	38.42	0.59
	Raayituu	4,788	4,573	9,361	3853	3108	6961	34	38	72	3887	3146	7033	80.5	68.0	74.4	81.2	68.8	75.1	12.39	0.85
Sawweenaa	9,308	9,025	18,333	5992	3985	9977	664	427	1091	6656	4412	11068	64.4	44.2	54.4	71.5	48.9	60.4	22.62	0.68	
Borena	Areeroo	5,795	5,629	11,424	3833	3932	7765	3024	2167	5191	6857	6099	12956	66.1	69.9	68.0	118.3	108.3	113.4	9.98	0.92
	Dhaas	3,284	3,248	6,532	1659	1865	3524	502	255	757	2161	2120	4281	50.5	57.4	53.9	65.8	65.3	65.5	0.53	0.99
	Dilloo	2,276	2,179	4,455	1286	1263	2549	416	286	702	1702	1549	3251	56.5	58.0	57.2	74.8	71.1	73.0	3.69	0.95
	Dirree	7,297	6,957	14,254	4089	4402	8491	640	388	1028	4729	4790	9519	56.0	63.3	59.6	64.8	68.9	66.8	-4.04	1.06
	Dugdaa Daawwaa	12,503	11,797	24,300	8909	5731	14640	1898	1343	3241	10807	7074	17881	71.3	48.6	60.2	86.4	60.0	73.6	26.47	0.69
	Malkaa Soddaa	9,346	9,010	18,356	7593	3672	11265	861	548	1409	8454	4220	12674	81.2	40.8	61.4	90.5	46.8	69.0	43.62	0.52
	Miyoo	5,932	5,856	11,788	3976	4355	8331	235	98	333	4211	4453	8664	67.0	74.4	70.7	71.0	76.0	73.5	-5.05	1.07
	Moyyaalee	4,562	4,138	8,700	4097	4061	8158	341	211	552	4438	4272	8710	89.8	98.1	93.8	97.3	103.2	100.1	-5.96	1.06
	Taltallee	8,880	8,267	17,147	5479	5671	11150	1354	926	2280	6833	6597	13430	61.7	68.6	65.0	76.9	79.8	78.3	-2.85	1.04
	Yaaballoo	11,636	11,569	23,205	6368	6757	13125	2585	1287	3872	8953	8044	16997	54.7	58.4	56.6	76.9	69.5	73.2	7.41	0.90
Guji	Girjaa	7,467	7,368	14,835	6578	3392	9970	744	469	1213	7322	3861	11183	88.1	46.0	67.2	98.1	52.4	75.4	45.66	0.53
	Gooroo Doolaa	8,846	8,675	17,521	7880	5775	13655	796	363	1159	8676	6138	14814	89.1	66.6	77.9	98.1	70.8	84.5	27.32	0.72
	Liiban	11,483	11,011	22,494	4773	3726	8499	0	0	0	4773	3726	8499	41.6	33.8	37.8	41.6	33.8	37.8	7.73	0.81
	Sabbaa Boruu	11,970	11,389	23,359	9819	6131	15950	489	370	859	10308	6501	16809	82.0	53.8	68.3	86.1	57.1	72.0	29.03	0.66
East Hararge	Waadaraa	7,686	7,353	15,039	7882	5699	13581	642	437	1079	8524	6136	14660	102.6	77.5	90.3	110.9	83.4	97.5	27.45	0.75
	Cinaagsan	11,883	11,030	22,913	13668	10279	23947	824	581	1405	14492	10860	25352	115.0	93.2	104.5	122.0	98.5	110.6	23.50	0.81
	Gola Odaa	11,864	10,862	22,726	12594	9873	22467	0	0	0	12594	9873	22467	106.2	90.9	98.9	106.2	90.9	98.9	15.26	0.86
	Mayyuu	6,684	6,113	12,797	5866	4604	10470	100	82	182	5966	4686	10652	87.8	75.3	81.8	89.3	76.7	83.2	12.60	0.86
	Miidhagaa Tolaa	10,523	9,722	20,245	8210	7126	15336	521	464	985	8731	7590	16321	78.0	73.3	75.8	83.0	78.1	80.6	4.90	0.94
West Hararge	Qumbii	3,193	3,030	6,223	2499	1595	4094	112	74	186	2611	1669	4280	78.3	52.6	65.8	81.8	55.1	68.8	26.69	0.67
	Burqaa Dhiintuu	6,071	5,877	11,948	9255	5275	14530	284	149	433	9539	5424	14963	152.4	89.8	121.6	157.1	92.3	125.2	64.83	0.59
	Hawwii Guddina	7,169	6,661	13,830	10913	6503	17416	0	0	0	10913	6503	17416	152.2	97.6	125.9	152.2	97.6	125.9	54.60	0.64
East Shewa	Mi'eessoo	18,708	17,398	36,106	13317	9641	22958	537	385	922	13854	10026	23880	71.2	55.4	63.6	74.1	57.6	66.1	16.43	0.78
	Fantaallee	8,086	7,526	15,612	4452	3811	8263	636	526	1162	5088	4337	9425	55.1	50.6	52.9	62.9	57.6	60.4	5.30	0.92
Total/Average		281,645	266,529	548,174	229,508	167,116	396,624	21,698	13,786	35,484	251,206	180,902	432,108	81.5	62.7	72.4	89.2	67.9	78.8	21.32	0.76

Table 5.12. Pastoral Woredas Primary First Cycle Staff by Highest Education level

Pastoralist Woredas Primary (1-4) Staff by Highest Education Level, Cycle Thought and Percentage of Qualification 2007EC (2014/15 G.C.) (1-4)																			
Zone	Woreda	(1-4)															Qualified		
		Below TTI			TTI Certificate			Diploma			Dergee & Above			Total					
		M	F	T	M	F	T	M	F	T	M	F	T	M	F	T	M	F	T
Bale	Daawee Sarar	17	8	25	0	0	0	21	23	44	0	0	0	38	31	69	55.3	74.2	63.8
	Daawwee Qaachan	0	0	0	2	2	4	36	64	100	0	0	0	38	66	104	94.7	97.0	96.2
	Daloo Mannaa	18	11	29	18	7	25	114	119	233	5	0	5	155	137	292	76.8	86.9	81.5
	Gura Dhaamolee	10	2	12	15	8	23	57	54	111	0	0	0	82	64	146	69.5	84.4	76.0
	Harannaa Bulluq	49	12	61	4	8	12	48	55	103	20	20	40	121	95	216	56.2	78.9	66.2
	Laga Hidhaa	1	2	3	6	7	13	71	76	147	1	0	1	79	85	164	91.1	89.4	90.2
	Maddaa Walaabuu	30	3	33	36	16	52	113	93	206	0	2	2	179	114	293	63.1	83.3	71.0
	Raayituu	11	5	16	11	9	20	47	67	114	0	0	0	69	81	150	68.1	82.7	76.0
Sawweenaa	46	16	62	27	11	38	45	61	106	0	0	0	118	88	206	38.1	69.3	51.5	
Borena	Areeroo	12	7	19	22	7	29	46	38	84	0	0	0	80	52	132	57.5	73.1	63.6
	Dhaas	27	5	32	24	4	28	32	16	48	0	0	0	83	25	108	38.6	64.0	44.4
	Dilloo	65	18	83	4	0	4	24	6	30	0	1	1	93	25	118	25.8	28.0	26.3
	Dirree	63	19	82	12	7	19	30	29	59	2	0	2	107	55	162	29.9	52.7	37.7
	Dugdaa Daawwaa	87	14	101	56	14	70	35	42	77	2	0	2	180	70	250	20.6	60.0	31.6
	Malkaa Soddaa	72	14	86	4	2	6	66	39	105	1	1	2	143	56	199	46.9	71.4	53.8
	Miyoo	52	8	60	3	1	4	32	33	65	0	0	0	87	42	129	36.8	78.6	50.4
	Moyyaalee	29	15	44	16	8	24	58	40	98	4	0	4	107	63	170	57.9	63.5	60.0
Taltallee	87	15	102	24	4	28	35	28	63	0	1	1	146	48	194	24.0	60.4	33.0	
Yaaballoo	86	26	112	45	16	61	23	27	50	1	1	2	155	70	225	15.5	40.0	23.1	
Guji	Girjaa	10	3	13	51	3	54	51	44	95	2	0	2	114	50	164	46.5	88.0	59.1
	Gooroo Doolaa	3	2	5	15	3	18	51	47	98	0	0	0	69	52	121	73.9	90.4	81.0
	Liiban	13	8	21	5	3	8	59	46	105	2	1	3	79	58	137	77.2	81.0	78.8
	Sabbaa Boruu	63	18	81	54	10	64	57	31	88	0	0	0	174	59	233	32.8	52.5	37.8
	Waadaraa	15	2	17	14	2	16	67	42	109	0	0	0	96	46	142	69.8	91.3	76.8
East Hararghe	Cinaaqsan	12	17	29	75	17	92	80	38	118	0	0	0	167	72	239	47.9	52.8	49.4
	Gola Odaa	49	16	65	57	5	62	77	36	113	0	0	0	183	57	240	42.1	63.2	47.1
	Mayyuu	26	7	33	50	4	54	25	8	33	1	0	1	102	19	121	25.5	42.1	28.1
	Miidhagaa Tolaa	17	2	19	60	6	66	51	25	76	0	0	0	128	33	161	39.8	75.8	47.2
West Hararghe	Qumbii	4	0	4	31	2	33	13	4	17	0	0	0	48	6	54	27.1	66.7	31.5
	Burqaa Dhiintuu	29	18	47	29	6	35	12	18	30	0	1	1	70	43	113	17.1	44.2	27.4
	Hawwii Guddina	36	14	50	48	12	60	42	28	70	0	0	0	126	54	180	33.3	51.9	38.9
East Shewa	Mi'eessoo	47	17	64	38	28	66	75	63	138	0	0	0	160	108	268	46.9	58.3	51.5
	Fantaallee	0	0	0	8	7	15	70	73	143	3	5	8	81	85	166	90.1	91.8	91.0
Total/Average		1086	324	1410	864	239	1103	1663	1413	3076	44	33	77	3657	2009	5666	49.6	69.3	55.8

Table 5.13. Pastoral Woredas Primary Second Cycle Staff by Highest Education level

Pastoralist Woredas Primary (5-8) Staff by Highest Education Level, Cycle Thought and Percentage of Qualification 2007EC (2014/15 G.C.)																			
Zone	Woreda	(5-8)															Qualified		
		Below TTI			TTI Certificate			Diploma			Degree & Above			Total					
		M	F	T	M	F	T	M	F	T	M	F	T	M	F	T	M	F	T
Bale	Daawee Sarar	1	0	1	0	0	0	56	34	90	0	0	0	57	34	91	98.2	100.0	98.9
	Daawwee Qaachan	0	2	2	0	0	0	41	19	60	0	0	0	41	21	62	100.0	90.5	96.8
	Dalloo Mannaa	3	5	8	7	4	11	102	41	143	17	12	29	129	62	191	92.2	85.5	90.1
	Gura Dhaamolee	8	5	13	1	1	2	66	40	106	4	6	10	79	52	131	88.6	88.5	88.5
	Harannaa Bulluq	1	0	1	3	1	4	79	20	99	29	6	35	112	27	139	96.4	96.3	96.4
	Laga Hidhaa	11	17	28	0	0	0	107	70	177	4	5	9	122	92	214	91.0	81.5	86.9
	Maddaa Walaabuu	1	5	6	6	1	7	118	56	174	6	2	8	131	64	195	94.7	90.6	93.3
	Raayituu	0	0	0	0	0	0	59	23	82	5	2	7	64	25	89	100.0	100.0	100.0
	Sawweenaa	0	1	1	1	3	4	78	42	120	12	6	18	91	52	143	98.9	92.3	96.5
Borena	Areeroo	1	0	1	1	0	1	38	19	57	5	1	6	45	20	65	95.6	100.0	96.9
	Dhaas	0	1	1	4	0	4	39	13	52	3	1	4	46	15	61	91.3	93.3	91.8
	Dilloo	4	2	6	2	1	3	45	13	58	0	0	0	51	16	67	88.2	81.3	86.6
	Dirree	4	1	5	5	0	5	66	31	97	6	3	9	81	35	116	88.9	97.1	91.4
	Dugdaa Daawwaa	5	0	5	20	0	20	107	27	134	4	4	8	136	31	167	81.6	100.0	85.0
	Malkaa Soddaa	0	0	0	0	0	0	83	14	97	3	1	4	86	15	101	100.0	100.0	100.0
	Miyoo	3	1	4	0	0	0	70	17	87	4	2	6	77	20	97	96.1	95.0	95.9
	Moyyaalee	3	1	4	1	0	1	45	33	78	17	3	20	66	37	103	93.9	97.3	95.1
	Taltallee	4	0	4	4	1	5	76	28	104	6	0	6	90	29	119	91.1	96.6	92.4
	Yaaballoo	2	1	3	7	0	7	86	32	118	2	1	3	97	34	131	90.7	97.1	92.4
Guji	Girjaa	0	0	0	5	0	5	77	22	99	0	3	3	82	25	107	93.9	100.0	95.3
	Gooroo Doolaa	0	0	0	4	0	4	48	21	69	7	2	9	59	23	82	93.2	100.0	95.1
	Liiban	0	0	0	2	0	2	44	13	57	6	0	6	52	13	65	96.2	100.0	96.9
	Sabbaa Boruu	1	2	3	12	0	12	74	19	93	5	2	7	92	23	115	85.9	91.3	87.0
	Waadaraa	0	1	1	0	0	0	86	24	110	2	1	3	88	26	114	100.0	96.2	99.1
East Hararge	Cinaaqsan	0	1	1	9	1	10	92	29	121	0	0	0	101	31	132	91.1	93.5	91.7
	Gola Odaa	0	1	1	3	0	3	80	22	102	6	2	8	89	25	114	96.6	96.0	96.5
	Mayyuu	2	4	6	12	0	12	50	10	60	0	0	0	64	14	78	78.1	71.4	76.9
	Miidhagaa Tolaa	1	0	1	7	1	8	65	31	96	3	0	3	76	32	108	89.5	96.9	91.7
	Qumbii	4	6	10	6	1	7	24	4	28	4	0	4	38	11	49	73.7	36.4	65.3
West Hararge	Burqaa Dhiintuu	0	0	0	6	0	6	46	16	62	1	0	1	53	16	69	88.7	100.0	91.3
	Hawwii Guddina	0	1	1	6	1	7	56	16	72	1	0	1	63	18	81	90.5	88.9	90.1
	Mi'eessoo	0	0	0	3	1	4	105	30	135	5	0	5	113	31	144	97.3	96.8	97.2
East Shewa	Fantaallee	0	0	0	2	0	2	82	37	119	19	5	24	103	42	145	98.1	100.0	98.6
Total/Average		59	58	117	139	17	156	2290	866	3156	186	70	256	2674	1011	3685	92.4	92.4	92.4

Table 5.14. Pastoral Woredas Primary Education Staff by Highest Education level

Pastoralist Woredas Primary (1-8) Staff by Highest Education Level, Cycle Thought and Percentage of Qualification 2007EC (2014/15 G.C.)																			
Zone	Woreda	(1-8)															Qualified		
		Below TTI			TTI Certificate			Diploma			Degree & Above			Total					
		M	F	T	M	F	T	M	F	T	M	F	T	M	F	T	M	F	T
Bale	Daawee Sarar	18	8	26	0	0	0	77	57	134	0	0	0	95	65	160	81.1	87.7	83.8
	Daawwee Qaachan	0	2	2	2	2	4	77	83	160	0	0	0	79	87	166	97.5	95.4	96.4
	Daloo Mannaa	21	16	37	25	11	36	216	160	376	22	12	34	284	199	483	83.8	86.4	84.9
	Gura Dhaamolee	18	7	25	16	9	25	123	94	217	4	6	10	161	116	277	78.9	86.2	81.9
	Harannaa Bulluq	50	12	62	7	9	16	127	75	202	49	26	75	233	122	355	75.5	82.8	78.0
	Laga Hidhaa	12	19	31	6	7	13	178	146	324	5	5	10	201	177	378	91.0	85.3	88.4
	Maddaa Walaabuu	31	8	39	42	17	59	231	149	380	6	4	10	310	178	488	76.5	86.0	79.9
	Raayituu	11	5	16	11	9	20	106	90	196	5	2	7	133	106	239	83.5	86.8	84.9
	Sawweenaa	46	17	63	28	14	42	123	103	226	12	6	18	209	140	349	64.6	77.9	69.9
Borena	Areeroo	13	7	20	23	7	30	84	57	141	5	1	6	125	72	197	71.2	80.6	74.6
	Dhaas	27	6	33	28	4	32	71	29	100	3	1	4	129	40	169	57.4	75.0	61.5
	Dilloo	69	20	89	6	1	7	69	19	88	0	1	1	144	41	185	47.9	48.8	48.1
	Dirree	67	20	87	17	7	24	96	60	156	8	3	11	188	90	278	55.3	70.0	60.1
	Dugdaa Daawwaa	92	14	106	76	14	90	142	69	211	6	4	10	316	101	417	46.8	72.3	53.0
	Malkaa Soddaa	72	14	86	4	2	6	149	53	202	4	2	6	229	71	300	66.8	77.5	69.3
	Miyoo	55	9	64	3	1	4	102	50	152	4	2	6	164	62	226	64.6	83.9	69.9
	Moyyaalee	32	16	48	17	8	25	103	73	176	21	3	24	173	100	273	71.7	76.0	73.3
	Taltallee	91	15	106	28	5	33	111	56	167	6	1	7	236	77	313	49.6	74.0	55.6
Yaaballoo	88	27	115	52	16	68	109	59	168	3	2	5	252	104	356	44.4	58.7	48.6	
Guji	Girjaa	10	3	13	56	3	59	128	66	194	2	3	5	196	75	271	66.3	92.0	73.4
	Gooroo Doolaa	3	2	5	19	3	22	99	68	167	7	2	9	128	75	203	82.8	93.3	86.7
	Liiban	13	8	21	7	3	10	103	59	162	8	1	9	131	71	202	84.7	84.5	84.7
	Sabbaa Boruu	64	20	84	66	10	76	131	50	181	5	2	7	266	82	348	51.1	63.4	54.0
	Waadaraa	15	3	18	14	2	16	153	66	219	2	1	3	184	72	256	84.2	93.1	86.7
East Hararge	Cinaaqsan	12	18	30	84	18	102	172	67	239	0	0	0	268	103	371	64.2	65.0	64.4
	Gola Odaa	49	17	66	60	5	65	157	58	215	6	2	8	272	82	354	59.9	73.2	63.0
	Mayyuu	28	11	39	62	4	66	75	18	93	1	0	1	166	33	199	45.8	54.5	47.2
	Miidhagaa Tolaa	18	2	20	67	7	74	116	56	172	3	0	3	204	65	269	58.3	86.2	65.1
	Qumbii	8	6	14	37	3	40	37	8	45	4	0	4	86	17	103	47.7	47.1	47.6
West Hararge	Burqaa Dhiintuu	29	18	47	35	6	41	58	34	92	1	1	2	123	59	182	48.0	59.3	51.6
	Hawwii Guddina	36	15	51	54	13	67	98	44	142	1	0	1	189	72	261	52.4	61.1	54.8
	Mi'eessoo	47	17	64	41	29	70	180	93	273	5	0	5	273	139	412	67.8	66.9	67.5
East Shewa	Fantaallee	0	0	0	10	7	17	152	110	262	22	10	32	184	127	311	94.6	94.5	94.5
Total/Average		1145	382	1527	1003	256	1259	3953	2279	6232	230	103	333	6331	3020	9351	66.1	78.9	70.2

Table 5.15. Pastoral Woredas Primary Education Student to Teacher and Section Ratios

Pastoral Woreda Primary Sections by Grade, Student Section and Teacher Ratios, 2007EC (2014/15 G.C.)																					
Zone	Woreda	Sections											Teachers			Students			Student:Teaches ratio		
		Grade				(1-4)	Grade				(5-8)	(1-8)	Cycles			Cycles			Cycles		
		1	2	3	4		5	6	7	8			(1-4)	(5-8)	(1-8)	(1-4)	(5-8)	(1-8)	(1-4)	(5-8)	(1-8)
Bale	Daawee Sarar	23	23	23	22	91	21	19	16	11	67	158	69	90	159	3559	1001	4560	52	11	29
	Daawee Qaad	34	30	30	29	123	20	19	16	10	65	188	104	60	164	5154	1186	6340	50	20	39
	Daloo Mannaa	77	66	67	56	266	36	32	23	21	112	378	292	181	473	16308	4747	21055	56	26	45
	Gura Dhaamole	34	33	33	30	130	22	22	19	17	80	210	146	116	262	4942	1879	6821	34	16	26
	Harannaa Bullu	70	66	59	48	243	38	33	30	26	127	370	216	137	353	16385	3676	20061	76	27	57
	Laga Hidhaa	46	43	36	39	164	37	33	31	28	129	293	164	188	352	9562	3336	12898	58	18	37
	Maddaa Walaa	87	71	67	67	292	51	40	32	30	153	445	293	187	480	17275	3701	20976	59	20	44
	Raayituu	42	38	36	30	146	27	24	23	18	92	238	150	89	239	5582	1561	7143	37	18	30
Sawweenaa	63	59	57	53	232	34	31	22	18	105	337	206	142	348	8327	1998	10325	40	14	30	
Borena	Areeroo	50	47	37	30	164	20	16	15	9	60	224	132	65	197	6751	1750	8501	51	27	43
	Dhaas	33	32	28	24	117	15	11	9	8	43	160	108	60	168	3040	795	3835	28	13	23
	Dilloo	38	33	27	21	119	18	12	10	6	46	165	118	65	183	2046	860	2906	17	13	16
	Dirree	61	54	36	29	180	21	19	13	13	66	246	162	115	277	7244	2432	9676	45	21	35
	Dugdaa Daaww	89	83	59	47	278	41	30	27	19	117	395	250	167	417	12159	4396	16555	49	26	40
	Malkaa Soddaa	69	63	51	41	224	35	31	25	17	108	332	199	101	300	10959	2827	13786	55	28	46
	Miyoo	37	32	27	25	121	18	15	15	14	62	183	129	95	224	6812	2705	9517	53	28	42
	Moyyaalee	44	41	41	35	161	24	19	18	16	77	238	170	100	270	6530	2462	8992	38	25	33
	Taltallee	53	51	48	45	197	26	22	18	15	81	278	194	117	311	8328	3565	11893	43	30	38
Yaaballoo	121	100	60	44	325	27	24	17	13	81	406	225	127	352	11928	2255	14183	53	18	40	
Guji	Girjaa	56	44	39	34	173	22	17	16	11	66	239	164	107	271	9365	2352	11717	57	22	43
	Gooroo Doolaa	61	53	47	39	200	31	26	20	18	95	295	121	82	203	12623	3803	16426	104	46	81
	Liiban	62	54	46	32	194	27	20	15	13	75	269	137	65	202	7491	2020	9511	55	31	47
	Sabbaa Boruu Waadaraa	90	83	65	54	292	42	35	25	24	126	418	233	115	348	15220	3924	19144	65	34	55
East Hararghe	Cinaaqsan	68	63	56	57	244	33	22	18	14	87	331	239	131	370	19057	5819	24876	80	44	67
	Gola Odaa	88	82	51	48	269	34	25	20	17	96	365	240	113	353	20127	3249	23376	84	29	66
	Mayyuu	40	34	33	29	136	18	12	10	9	49	185	121	75	196	9050	1993	11043	75	27	56
	Miidhagaa Tola Qumbii	20	14	13	13	60	11	9	6	4	30	90	54	39	93	3984	451	4435	74	12	48
West Hararghe	Burqaa Dhiintu	51	40	30	27	148	25	19	10	8	62	210	113	69	182	13833	1709	15542	122	25	85
	Hawwii Guddin	76	60	48	47	231	26	20	16	15	77	308	180	81	261	15802	2126	17928	88	26	69
	Mi'eessoo	99	79	72	65	315	37	34	26	23	120	435	268	144	412	19877	3797	23674	74	26	57
East Shewa	Fantaallee	43	43	53	40	179	40	37	39	36	152	331	166	145	311	5473	3708	9181	33	26	30
Total/Average		1917	1699	1453	1279	6348	932	769	638	535	2874	9222	5666	3588	9254	338990	88847	427837	60	25	46

Table 5.16. Pastoral Woredas Primary Education Dropout Rate

Primary Dropout Rate of Pastoral Woredas 2006 EC from 2007 E.C (2014/15 G.C.)																								
Zone	Woreda	Grade 1		Grade 2		Grade 3		Grade 4		Grade 5		Grade 6		Grade 7		(1-4)			(5-7)			(1-7)		
		M	F	M	F	M	F	M	F	M	F	M	F	M	F	M	F	T	M	F	T	M	F	T
Bale	Daawee Sarar	39.0	79.8	5.2	52.0	2.5	36.3	14.8	36.3	14.7	2.9	39.7	55.4	22.8	78.8	19.5	65.8	38.4	27.1	46.8	31.5	21.0	63.8	37.1
	Daawwee Qaachan	21.3	38.7	37.8	35.7	36.0	14.2	33.9	0.5	32.4	7.0	42.0	36.8	16.5	47.5	32.0	29.3	30.9	38.2	21.2	32.8	33.1	28.2	31.1
	Dalloo Mannaa	25.0	1.2	23.9	25.9	36.8	49.0	31.2	19.7	19.6	9.0	45.9	37.3	44.5	48.0	18.2	25.5	21.5	38.2	25.8	33.5	22.6	25.6	23.9
	Gura Dhaamolee	20.9	20.5	6.0	6.0	25.1	27.4	26.3	22.1	28.4	29.3	14.2	38.5	17.6	21.7	16.1	16.6	16.3	26.9	32.1	29.3	18.0	20.0	18.9
	Harannaa Bulluq	23.3	29.8	18.4	30.0	14.0	24.6	26.6	25.9	23.6	32.3	18.8	19.7	24.4	15.7	22.9	31.2	26.0	26.5	28.2	27.0	23.3	30.7	26.0
	Laga Hidhaa	21.5	31.9	22.5	27.8	22.5	30.0	21.7	39.7	33.7	36.8	27.8	28.8	23.0	26.0	21.7	32.3	26.5	34.9	35.2	35.0	24.2	32.7	27.9
	Maddaa Walaabuu	14.2	17.0	17.0	16.8	22.0	19.6	22.9	22.8	24.2	17.8	30.0	24.9	26.0	28.3	19.4	19.5	19.4	29.3	25.4	27.9	20.7	20.3	20.6
	Raayituu	26.8	17.6	15.2	12.9	19.3	20.0	18.9	17.1	25.0	27.2	18.5	21.2	20.6	29.8	21.5	17.7	19.8	24.6	26.3	25.4	21.9	19.3	20.7
Sawweenaa	27.0	35.0	19.9	17.5	21.1	20.9	41.9	41.1	29.2	36.9	42.6	28.6	36.4	36.2	27.1	28.1	27.5	37.2	35.5	36.5	28.8	29.3	29.0	
Borena	Areeroo	60.4	55.5	19.9	28.0	11.4	17.5	40.7	45.2	45.3	48.9	11.8	23.0	16.2	19.3	47.6	44.6	46.1	33.9	41.4	37.7	44.8	43.8	44.3
	Dhaas	42.4	32.8	25.9	22.3	16.1	20.4	16.9	21.6	16.0	23.8	14.6	14.9	28.9	8.3	30.0	25.1	27.4	21.9	21.1	21.5	28.1	24.3	26.2
	Dilloo	22.8	28.9	12.8	17.3	19.2	13.7	27.1	12.7	26.9	15.3	16.4	20.0	25.6	11.6	20.5	21.0	20.8	27.8	22.7	25.5	22.3	21.4	21.9
	Dirree	39.4	34.4	26.8	29.1	16.5	28.2	23.0	22.8	26.2	25.6	17.4	18.5	10.7	21.7	31.5	31.8	31.7	20.7	24.0	22.4	28.8	30.1	29.5
	Dugdaa Daawwaa	42.7	48.5	27.5	24.9	24.2	28.1	12.8	21.9	26.5	23.6	22.0	11.6	17.5	23.4	33.7	38.6	35.7	27.3	25.3	26.6	31.8	35.7	33.3
	Malkaa Soddaa	27.1	37.9	8.4	22.6	15.3	19.1	2.0	13.2	20.9	13.2	8.0	16.9	12.8	19.6	18.9	31.8	23.1	19.9	18.9	19.7	18.6	30.1	22.1
	Miyoo	24.6	13.3	26.3	21.7	14.8	19.4	22.6	30.0	18.5	23.7	0.3	15.0	21.3	22.3	24.3	20.8	22.5	18.8	25.2	22.3	22.7	21.7	22.2
	Moyyaalee	35.5	34.2	17.5	24.2	23.6	29.1	24.8	24.5	19.7	22.9	13.6	11.7	15.2	16.7	30.9	35.1	33.1	20.4	21.0	20.7	28.1	31.8	30.0
	Taltallee	15.1	17.7	9.5	15.2	19.1	15.6	21.1	25.9	21.3	20.6	17.4	29.1	14.0	1.7	14.6	16.7	15.7	24.2	25.5	24.9	16.6	18.3	17.5
	Yaaballoo	36.9	29.6	27.4	33.2	24.1	36.0	29.8	44.2	17.3	32.5	33.2	31.5	19.2	34.9	32.7	33.9	33.3	25.8	35.9	30.7	31.3	34.1	32.8
Guji	Girjaa	29.7	40.8	22.8	24.9	11.3	18.5	1.7	24.6	21.2	31.2	5.6	21.4	14.9	18.0	27.9	40.5	32.1	28.2	35.9	30.1	27.2	39.4	31.1
	Gooroo Doolaa	44.7	49.9	28.9	35.8	26.3	29.7	17.8	20.6	18.8	31.8	11.8	31.9	13.7	34.0	35.8	41.4	38.3	19.8	34.8	26.4	32.1	39.8	35.5
	Liiban	49.4	61.8	29.4	36.7	28.2	39.5	27.6	35.9	28.6	38.5	17.4	23.6	30.3	27.0	41.6	50.0	45.6	28.4	33.2	30.8	39.3	46.9	43.0
	Sabbaa Boruu	12.1	21.9	2.6	9.8	6.3	1.2	5.9	0.2	14.0	11.5	4.8	7.6	2.7	9.2	7.1	16.9	10.8	16.2	16.9	16.4	8.2	16.8	11.3
	Waadaraa	33.6	36.1	13.8	20.4	17.1	22.9	20.2	18.4	20.3	22.8	21.1	22.0	16.9	19.5	31.1	35.0	32.8	24.5	26.0	25.1	29.1	33.2	30.8
East Hararge	Cinaaqsan	16.6	29.4	21.1	21.0	19.6	14.6	13.1	12.3	6.6	2.9	31.3	8.6	35.4	5.5	20.6	25.1	22.6	29.1	16.5	25.4	21.8	23.9	22.7
	Gola Odaa	18.5	21.6	19.6	23.6	17.2	23.3	31.8	38.4	23.5	31.6	30.3	29.6	20.6	20.7	24.4	28.9	26.4	31.7	37.1	33.3	25.2	29.4	27.0
	Mayyuu	25.4	25.5	9.8	13.2	8.5	16.0	9.3	12.0	26.0	25.3	9.8	29.1	31.1	32.3	22.0	26.2	23.9	36.5	41.6	38.4	24.0	27.9	25.7
	Miidhagaa Tolaa	12.8	18.0	6.7	11.9	15.9	14.0	30.5	27.8	25.6	24.1	21.0	25.9	37.8	25.7	18.1	19.6	18.8	33.0	32.0	32.6	20.4	21.0	20.7
West Hararge	Qumbii	26.6	29.4	8.9	8.9	8.4	7.4	11.9	10.3	15.8	33.3	10.9	7.7	12.1	44.4	22.1	25.5	23.3	16.3	34.8	19.4	21.0	25.7	22.6
	Burqaa Dhiintuu	29.1	41.4	30.8	34.0	27.0	33.8	22.1	50.8	27.3	29.8	36.7	37.3	41.9	29.8	33.8	44.9	37.7	38.2	39.3	38.5	34.2	44.4	37.7
	Hawwii Guddina	34.0	46.3	32.5	36.5	28.2	37.8	40.7	54.6	41.8	52.0	40.3	35.3	23.0	9.4	37.1	47.8	41.4	41.3	44.5	42.0	37.3	47.6	41.2
East Shewa	Mi'eessoo	23.8	27.5	16.9	21.3	23.3	23.8	39.1	47.5	29.3	26.2	11.1	19.6	13.5	3.5	26.6	30.6	28.3	25.4	24.8	25.2	26.2	29.9	27.7
	Fantaallee	25.1	25.5	13.1	9.9	8.0	13.5	6.2	9.5	9.6	4.2	3.0	7.2	7.0	3.2	15.8	17.5	16.6	8.1	5.1	6.8	11.5	12.6	12.0
Total/Average		28.7	32.7	18.9	23.4	19.1	23.2	22.3	25.8	23.6	24.7	20.9	23.9	21.6	24.1	25.7	30.8	27.7	27.3	29.1	27.9	25.6	30.3	27.4

Table 5.17. Pastoral Woredas Primary Education Repetition Rate

Primary Repetition Rate of Pastoral Woreda 2006 EC from 2007 E.C (2014/15 G.C.)																								
Zone	Woreda	Grade 1		Grade 2		Grade 3		Grade 4		Grade 5		Grade 6		Grade 7		(1-4)			(5-7)			(1-7)		
		M	F	M	F	M	F	M	F	M	F	M	F	M	F	M	F	T	M	F	T	M	F	T
Bale	Daawee Sarar	0.0	0.2	1.6	1.8	1.8	4.4	1.8	1.1	1.6	4.4	1.2	0.0	1.8	1.5	0.9	1.0	0.9	1.5	2.1	1.7	1.1	1.1	1.1
	Daawwee Qaachan	4.3	3.3	4.2	4.8	4.4	5.5	10.2	11.2	6.6	4.5	4.0	2.6	13.8	3.3	5.1	5.0	5.0	6.9	3.6	5.8	5.4	4.8	5.2
	Daloo Mannaa	7.7	5.5	4.3	3.8	3.9	3.5	5.9	4.9	7.2	4.7	4.1	2.0	3.4	0.5	5.3	4.4	4.9	5.3	2.8	4.3	5.3	4.1	4.8
	Gura Dhaamolee	0.3	0.4	1.7	1.5	2.7	1.2	1.8	0.8	4.6	1.8	3.1	2.8	5.9	1.9	1.5	0.9	1.2	4.4	2.2	3.4	2.2	1.2	1.7
	Harannaa Bulluq	7.1	6.4	5.5	4.3	4.7	4.8	6.1	6.3	5.9	4.3	5.7	3.9	3.5	2.9	6.0	5.5	5.8	5.3	3.9	4.9	5.9	5.3	5.7
	Laga Hidhaa	2.5	1.8	2.6	2.1	2.6	1.6	3.4	3.7	5.7	5.0	4.0	2.3	5.5	3.0	2.7	2.1	2.5	5.2	3.8	4.7	3.3	2.4	2.9
	Maddaa Walaabuu	3.8	3.7	3.6	2.5	3.6	2.6	3.9	4.6	3.5	4.5	4.1	1.0	4.8	2.1	3.7	3.2	3.5	3.9	2.8	3.5	3.7	3.1	3.5
	Raayituu	1.7	1.7	2.9	2.6	3.2	1.4	3.5	1.4	2.4	0.4	2.7	1.1	0.0	0.0	2.7	1.8	2.3	2.1	0.5	1.3	2.6	1.6	2.1
Sawweenaa	3.3	2.9	2.5	2.4	2.3	2.1	3.9	2.9	4.3	2.7	2.2	4.5	3.8	2.7	3.0	2.6	2.8	3.6	3.2	3.4	3.1	2.7	2.9	
Borena	Areeroo	8.0	6.5	10.7	11.5	13.2	13.5	8.3	8.4	6.7	8.0	10.3	7.5	20.3	19.3	9.2	9.0	9.1	11.0	10.4	10.7	9.5	9.2	9.4
	Dhaas	0.0	0.0	2.3	0.7	1.5	4.4	1.3	0.0	5.3	7.7	3.7	4.3	2.1	0.0	1.0	1.2	1.1	3.9	4.9	4.4	1.5	1.7	1.6
	Dilloo	7.1	10.2	6.7	9.3	10.8	7.5	4.8	12.7	8.8	11.5	2.7	2.9	8.1	11.6	7.5	9.8	8.6	6.5	8.8	7.5	7.2	9.5	8.3
	Dirree	4.7	4.7	4.2	6.3	4.4	3.8	3.8	3.6	3.9	4.3	3.0	3.5	5.7	5.4	4.4	4.8	4.6	4.2	4.4	4.3	4.4	4.7	4.5
	Dugdaa Daawwaa	5.0	4.5	6.8	6.5	6.6	5.3	6.7	7.9	6.8	8.2	5.7	6.1	9.5	5.3	5.9	5.4	5.7	7.0	6.8	6.9	6.1	5.7	6.0
	Malkaa Soddaa	6.0	4.2	5.9	6.1	5.9	8.7	6.5	6.8	3.7	4.9	5.5	4.8	5.0	5.9	6.0	5.5	5.8	4.5	5.1	4.7	5.7	5.5	5.6
	Miyoo	8.6	6.8	5.8	5.0	7.5	5.6	5.3	4.9	11.5	11.4	12.4	9.4	10.0	7.3	7.1	5.7	6.3	11.3	9.5	10.3	8.0	6.6	7.3
	Moyyaalee	12.5	16.1	9.9	11.0	8.7	10.1	5.7	7.5	8.0	7.5	5.8	6.7	3.3	1.0	10.0	12.3	11.2	6.0	5.2	5.6	9.1	10.8	10.0
	Taltallee	2.3	2.3	3.5	3.5	3.3	2.7	3.2	4.1	12.7	11.6	14.0	12.6	12.1	13.0	3.0	3.1	3.0	13.0	12.2	12.6	5.5	5.3	5.4
	Yaaballoo	2.2	2.3	2.4	2.4	2.6	2.3	3.7	5.5	3.5	7.1	2.7	2.0	5.2	2.3	2.5	2.7	2.6	3.7	4.3	4.0	2.7	2.9	2.8
Guji	Girjaa	16.0	14.6	14.0	17.7	13.0	15.1	12.0	18.1	17.7	17.2	14.4	12.7	17.2	11.2	14.5	15.8	14.9	16.5	14.5	16.0	14.8	15.6	15.1
	Gooroo Doolaa	6.4	6.7	5.5	4.3	6.1	4.9	6.3	7.9	8.3	5.0	6.8	8.8	9.2	8.4	6.1	5.9	6.0	8.0	7.1	7.6	6.5	6.1	6.3
	Liiban	6.1	4.6	5.3	5.8	6.7	6.4	4.6	4.9	5.8	5.1	5.7	3.6	5.1	0.9	5.8	5.2	5.5	5.6	3.6	4.6	5.8	4.9	5.4
	Sabbaa Boruu	10.0	9.1	9.2	9.2	12.2	12.8	8.3	12.3	8.7	9.9	7.7	7.6	9.4	3.9	9.9	10.1	10.0	8.6	8.0	8.4	9.7	9.8	9.7
	Waadaraa	16.4	15.5	13.7	12.3	10.5	9.7	9.2	10.1	8.5	7.6	5.4	2.3	9.3	4.4	13.7	13.0	13.4	7.7	5.1	6.7	12.5	11.7	12.2
East Hararge	Cinaaqsan	10.9	12.8	10.8	9.2	7.3	7.8	8.7	9.5	13.7	28.6	8.8	12.8	6.8	8.1	9.7	10.3	10.0	10.2	17.4	12.3	9.8	11.0	10.3
	Gola Odaa	10.8	11.0	9.2	9.6	8.4	7.8	7.6	6.2	9.3	11.7	6.3	3.2	8.0	1.7	9.5	9.4	9.5	8.2	7.7	8.0	9.4	9.3	9.3
	Mayyuu	19.8	22.1	19.1	20.9	17.4	19.4	12.0	15.3	14.3	20.3	14.0	6.0	6.8	3.2	18.0	20.3	19.0	12.9	14.7	13.6	17.2	19.7	18.3
	Miidhagaa Tolaa	10.9	9.8	9.7	8.3	9.1	9.5	9.1	9.1	11.7	11.7	7.4	14.0	7.4	12.5	9.8	9.2	9.5	9.4	12.5	10.6	9.7	9.6	9.7
West Hararge	Qumbii	7.9	6.8	7.7	7.9	6.7	8.4	6.7	12.8	2.2	8.3	5.5	7.7	9.1	0.0	7.6	7.5	7.5	4.0	6.5	4.4	7.1	7.4	7.2
	Burqaa Dhiintuu	12.4	9.8	7.2	9.9	4.6	7.8	4.9	8.0	7.6	11.0	6.0	7.5	3.5	0.0	8.9	9.4	9.1	6.4	8.5	6.9	8.6	9.3	8.9
	Hawwii Guddina	7.9	7.5	7.7	6.9	5.9	7.8	7.7	10.2	5.9	5.1	5.9	9.3	6.9	4.7	7.5	7.6	7.5	6.1	6.4	6.2	7.3	7.6	7.4
East Shewa	Mi'eessoo	7.0	7.0	5.3	6.5	6.1	7.5	5.6	7.2	7.8	10.1	10.9	6.0	8.8	11.9	6.2	7.0	6.5	8.9	9.2	9.0	6.6	7.3	6.9
	Fantaallee	4.6	5.1	5.5	3.2	3.1	2.7	3.6	1.3	3.6	0.7	4.3	1.5	4.3	1.7	4.3	3.3	3.9	4.1	1.3	2.9	4.2	2.7	3.5
Total/Average		7.1	6.8	6.6	6.7	6.4	6.6	5.9	7.0	7.2	8.1	6.2	5.5	7.1	4.9	6.6	6.7	6.7	6.8	6.6	6.7	6.7	6.7	6.7

Table 5.18 Pastoral Woredas Primary Education Promotion Rate

Primary Promotion Rate of Pastoral Woreda 2006 EC from 2007 E.C (2014/15 G.C.)																								
Zone	Woreda	Grade 1		Grade 2		Grade 3		Grade 4		Grade 5		Grade 6		Grade 7		(1-4)			(5-7)			(1-7)		
		M	F	M	F	M	F	M	F	M	F	M	F	M	F	T	M	F	T	M	F	T		
Bale	Daawee Sarar	61.0	20.0	93.2	46.2	95.6	59.4	83.4	62.6	83.7	92.6	59.1	44.6	75.4	19.7	79.6	33.3	60.7	71.4	51.1	66.9	78.0	35.1	61.9
	Daawwee Qaachan	74.3	58.0	58.0	59.5	59.6	80.4	55.9	88.3	60.9	88.5	54.0	60.7	69.7	49.2	62.9	65.7	64.1	54.9	75.2	61.4	61.5	67.0	63.7
	Dalloo Mannaa	67.3	93.3	71.8	70.3	59.3	47.5	62.8	75.4	73.1	86.3	50.1	60.7	52.0	51.6	76.5	70.1	73.6	56.5	71.4	62.1	72.1	70.3	71.3
	Gura Dhaamolee	78.8	79.1	92.3	92.5	72.2	71.4	72.0	77.1	67.0	68.8	82.7	58.7	76.5	76.4	82.3	82.5	82.4	68.6	65.7	67.3	79.8	78.9	79.4
	Harannaa Bulluq	69.6	63.7	76.1	65.7	81.3	70.6	67.3	67.8	70.5	63.4	75.5	76.4	72.2	81.4	71.1	63.3	68.1	68.2	68.0	68.1	70.8	64.0	68.3
	Laga Hidhaa	76.0	66.3	74.9	70.2	74.9	68.4	74.9	56.6	60.6	58.3	68.2	68.9	71.5	71.0	75.6	65.6	71.0	59.9	61.0	60.3	72.5	64.9	69.2
	Maddaa Walaabuu	82.0	79.3	79.5	80.7	74.3	77.8	73.2	72.6	72.4	77.7	65.9	74.0	69.3	69.6	76.9	77.3	77.0	66.8	71.8	68.6	75.5	76.6	75.9
	Raayituu	71.5	80.7	81.9	84.5	77.4	78.6	77.6	81.5	72.6	72.5	78.8	77.7	79.4	70.2	75.8	80.5	77.9	73.4	73.2	73.3	75.5	79.1	77.1
Sawweenaa	69.6	62.0	77.7	80.1	76.5	76.9	54.1	56.0	66.6	60.5	55.2	67.0	59.8	61.1	70.0	69.3	69.7	59.3	61.2	60.0	68.1	68.0	68.1	
Borena	Areeroo	31.7	38.0	69.3	60.4	75.4	69.0	50.9	46.4	48.0	43.1	77.8	69.5	63.5	61.4	43.2	46.4	44.8	55.1	48.1	51.6	45.6	47.0	46.3
	Dhaas	57.6	67.2	71.8	76.9	82.4	75.2	81.8	78.4	78.6	68.5	81.7	80.9	69.1	91.7	69.0	73.7	71.5	74.2	73.9	74.1	70.3	73.9	72.2
	Dilloo	70.1	60.9	80.5	73.4	70.0	78.8	68.1	74.7	64.3	73.2	80.8	77.1	66.3	76.7	72.0	69.2	70.6	65.7	68.6	67.0	70.5	69.1	69.8
	Dirree	55.9	60.9	68.9	64.6	79.1	67.9	73.1	73.6	69.9	70.1	79.6	78.0	83.6	72.8	64.1	63.4	63.7	75.1	71.6	73.4	66.8	65.2	66.0
	Dugdaa Daawwaa	52.3	47.0	65.8	68.6	69.2	66.5	80.5	70.2	66.7	68.2	72.4	82.3	73.0	71.3	60.4	55.9	58.6	65.6	67.9	66.4	62.1	58.6	60.7
	Malkaa Soddaa	66.9	58.0	85.7	71.3	78.8	72.1	91.5	80.0	75.3	81.9	86.6	78.2	82.1	74.5	75.1	62.7	71.1	75.5	76.0	75.6	75.7	64.4	72.2
	Miyoo	66.8	79.9	67.9	73.3	77.8	75.0	72.1	65.1	70.0	64.8	87.3	75.6	68.7	70.4	68.6	73.5	71.2	70.0	65.3	67.4	69.2	71.6	70.5
	Moyyaalee	52.0	49.8	72.6	64.7	67.7	60.8	69.5	67.9	72.3	69.6	80.6	81.5	81.5	82.4	59.1	52.6	55.8	73.6	73.8	73.7	62.8	57.4	60.1
	Taltallee	82.6	80.0	87.0	81.4	77.6	81.6	75.7	70.0	66.0	67.8	68.6	58.4	73.9	85.3	82.4	80.2	81.3	62.8	62.3	62.5	78.0	76.3	77.1
	Yaaballoo	60.9	68.1	70.3	64.4	73.3	61.7	66.5	50.3	79.2	60.4	64.1	66.6	75.6	62.8	64.9	63.4	64.1	70.6	59.8	65.3	66.0	62.9	64.4
Guji	Girjaa	54.3	44.5	63.2	57.3	75.6	66.4	86.3	57.3	61.1	51.6	80.1	65.9	67.9	70.8	57.6	43.7	53.0	55.2	49.6	53.8	58.0	44.9	53.8
	Gooroo Doolaa	48.9	43.4	65.7	59.9	67.6	65.4	76.0	71.5	72.9	63.2	81.4	59.3	77.1	57.6	58.1	52.7	55.7	72.2	58.1	66.0	61.4	54.1	58.2
	Liiban	44.5	33.6	65.3	57.5	65.1	54.1	67.8	59.2	65.6	56.4	77.0	72.9	64.6	72.1	52.6	44.8	48.9	66.0	63.2	64.6	54.9	48.1	51.7
	Sabbaa Boruu	77.9	69.0	88.2	80.9	81.5	86.0	85.8	87.5	77.3	78.6	87.5	84.9	87.9	86.9	83.0	73.0	79.3	75.2	75.1	75.2	82.1	73.5	79.0
East Hararge	Waadaraa	50.0	48.3	72.5	67.3	72.4	67.4	70.5	71.5	71.2	69.6	73.5	75.7	73.8	76.1	55.1	51.9	53.7	67.8	68.9	68.3	58.4	55.1	57.0
	Cinaaqsaan	72.5	57.7	68.1	69.8	73.1	77.7	78.1	78.1	79.6	68.5	59.9	78.6	57.8	86.5	69.7	64.6	67.5	60.7	66.1	62.3	68.5	65.0	67.0
	Gola Odaa	70.6	67.5	71.2	66.8	74.3	68.9	60.5	55.4	67.3	56.7	63.4	67.2	71.4	77.7	66.1	61.7	64.1	60.2	55.2	58.6	65.4	61.2	63.6
	Mayyuu	54.7	52.4	71.0	65.9	74.0	64.6	78.7	72.7	59.7	54.4	76.2	65.0	62.2	64.5	60.0	53.5	57.1	50.6	43.6	48.0	58.8	52.5	56.0
West Hararge	Miidhagaa Tolaa	76.3	72.2	83.6	79.8	75.0	76.5	60.4	63.1	62.7	64.2	71.5	60.1	54.8	61.8	72.1	71.2	71.7	57.6	55.5	56.8	69.9	69.3	69.6
	Qumbii	65.5	63.8	83.4	83.2	84.9	84.2	81.3	76.9	82.0	58.3	83.6	84.6	78.8	55.6	70.3	67.0	69.2	79.7	58.7	76.2	71.9	66.9	70.2
	Burqaa Dhiintuu	58.4	48.9	62.0	56.1	68.4	58.4	72.9	41.2	65.2	59.1	57.3	55.2	54.5	70.2	57.3	45.8	53.2	55.4	52.2	54.7	57.2	46.3	53.4
	Hawwii Guddina	58.1	46.2	59.8	56.6	65.9	54.4	51.6	35.2	52.4	43.0	53.8	55.3	70.2	85.9	55.4	44.5	51.1	52.6	49.1	51.8	55.4	44.8	51.4
East Shewa	Mi'eessoo	69.2	65.5	77.8	72.2	70.7	68.7	55.4	45.3	62.8	63.7	77.9	74.4	77.7	84.6	67.2	62.4	65.1	65.6	65.9	65.7	67.3	62.8	65.4
	Fantaallee	70.3	69.4	81.4	86.9	88.8	83.8	90.2	89.1	86.8	95.0	92.7	91.3	88.8	95.0	79.8	79.1	79.5	87.8	93.6	90.3	84.2	84.7	84.4
Total/Average		64.2	60.4	74.5	70.0	74.5	70.2	71.7	67.2	69.2	67.2	72.9	70.5	71.2	71.1	67.7	62.6	65.6	65.9	64.3	65.4	67.7	63.0	65.9

Table 5.19. Pastoral Woredas Secondary Education Enrolment

Pastoral Woreda Secondary Enrolment by Grade Government and Non Government 2007 EC (2014/15 G.C.)																		
Zone	WOREDA	Grade 9		Grade 10		(9-10)			Grade 11		Grade 12		(11-12)			(9-12)		
		M	F	M	F	M	F	T	M	F	M	F	M	F	T	M	F	T
Bale	Daawee Sarar	31	8	30	14	61	22	83					0	0	0	61	22	83
	Daawwee Qaachan	43	16	11	9	54	25	79					0	0	0	54	25	79
	Daloo Mannaa	224	175	153	130	377	305	682	33	37	62	26	95	63	158	472	368	840
	Gura Dhaamolee	118	49	126	46	244	95	339					0	0	0	244	95	339
	Harannaa Bulluq	176	73	74	52	250	125	375	7	4	9	4	16	8	24	266	133	399
	Laga Hidhaa	209	103	101	45	310	148	458	48	5	17	0	65	5	70	375	153	528
	Maddaa Walaabuu	106	86	81	88	187	174	361	4	8	23	6	27	14	41	214	188	402
	Raayituu	55	29	41	36	96	65	161	23	12	26	5	49	17	66	145	82	227
	Sawweenaa	91	44	63	29	154	73	227	39	17	25	14	64	31	95	218	104	322
Borena	Areeroo	153	129	132	110	285	239	524	45	40	64	22	109	62	171	394	301	695
	Dhaas	51	53	44	52	95	105	200	17	8	7	0	24	8	32	119	113	232
	Dilloo	48	17	30	16	78	33	111	7	4	25	7	32	11	43	110	44	154
	Dirree	258	247	198	230	456	477	933	56	42	58	49	114	91	205	570	568	1138
	Dugdaa Daawwaa	448	220	294	205	742	425	1167	88	24	93	25	181	49	230	923	474	1397
	Malkaa Soddaa	251	94	161	53	412	147	559	21	5	29	3	50	8	58	462	155	617
	Miyoo	230	253	143	160	373	413	786	35	24	40	14	75	38	113	448	451	899
	Moyyaalee	297	226	157	204	454	430	884	50	37	73	41	123	78	201	577	508	1085
	Taltallee	232	131	141	125	373	256	629	22	8	26	9	48	17	65	421	273	694
Yaaballoo	49	21	26	20	75	41	116					0	0	0	75	41	116	
Guji	Girjaa	216	52	131	62	347	114	461	33	7	29	5	62	12	74	409	126	535
	Gooroo Doolaa	258	191	227	196	485	387	872	52	43	62	22	114	65	179	599	452	1051
	Liiban	37	43	47	55	84	98	182	10	17	7	13	17	30	47	101	128	229
	Sabbaa Boruu	225	83	203	58	428	141	569	33	12	20	2	53	14	67	481	155	636
	Waadaraa	403	191	214	135	617	326	943	75	25	29	0	104	25	129	721	351	1072
East Hararge	Cinaaqsan	205	78	161	63	366	141	507	19	7	24	8	43	15	58	409	156	565
	Gola Odaa	145	105	129	64	274	169	443	36	9	33	5	69	14	83	343	183	526
	Mayyuu	86	36	51	71	137	107	244	30	7	27	2	57	9	66	194	116	310
	Miidhagaa Tolaa	115	59	77	40	192	99	291	29	9	36	7	65	16	81	257	115	372
	Qumbii	22	11			22	11	33					0	0	0	22	11	33
West Hararge	Burqaa Dhiintuu	66	30	49	32	115	62	177	14	7			14	7	21	129	69	198
	Hawwii Guddina	103	49	94	51	197	100	297	32	8	14	1	46	9	55	243	109	352
	Mi'eessoo	318	171	283	133	601	304	905	111	19	102	29	213	48	261	814	352	1166
East Shewa	Fantaallee	502	419	472	349	974	768	1742	108	166	90	113	198	279	477	1172	1047	2219
Total/Average		5771	3492	4144	2933	9915	6425	16340	1077	611	1050	432	2127	1043	3170	12042	7468	19510

TABLE 5.20. PASTORAL WOREDAS SECONDARY GRADE 9-10 GROSS AND NET ENROLMENT RATE AND GENDER EQUITY

Pastoral Woreda Secondary (9-10) Gross, Net Enrolments, GER, NER, and Gender Equity Indicators, 2007 EC (2014/15 G.C.)																				
Zone	Woreda	SAP (15_16)			Enrolment all age (9-10)			Enrolment age (15-16)			GER			NER			GG(%) according		GPI according	
		M	F	T	M	F	T	M	F	T	M	F	T	M	F	T	GER	NER	GER	NER
Bale	Daawee Sarar	1738	1374	3112	61	22	83	15	6	21	3.5	1.6	2.7	0.86	0.44	0.67	1.91	0.43	0.46	0.51
	Daawwee Qaachan	975	817	1792	54	25	79	12	10	22	5.5	3.1	4.4	1.23	1.22	1.23	2.48	0.01	0.55	0.99
	Dalloo Mannaa	2609	2519	5128	377	305	682	229	216	445	14.4	12.1	13.3	8.78	8.57	8.68	2.34	0.20	0.84	0.98
	Gura Dhaamolee	770	772	1542	244	95	339	164	60	224	31.7	12.3	22.0	21.30	7.77	14.53	19.38	13.53	0.39	0.36
	Harannaa Bulluq	2261	2167	4428	250	125	375	141	88	229	11.1	5.8	8.5	6.24	4.06	5.17	5.29	2.18	0.52	0.65
	Laga Hidhaa	1672	1624	3296	310	148	458	179	109	288	18.5	9.1	13.9	10.71	6.71	8.74	9.43	3.99	0.49	0.63
	Maddaa Walaabuu	2818	2760	5578	187	174	361	116	122	238	6.6	6.3	6.5	4.12	4.42	4.27	0.33	-0.30	0.95	1.07
	Raayituu	967	926	1893	96	65	161	41	35	76	9.9	7.0	8.5	4.24	3.78	4.01	2.91	0.46	0.71	0.89
Sawweenaa	1765	1751	3516	154	73	227	30	23	53	8.7	4.2	6.5	1.70	1.31	1.51	4.56	0.39	0.48	0.77	
Borena	Areeroo	1179	1151	2330	285	239	524	105	104	209	24.2	20.8	22.5	8.91	9.04	8.97	3.41	-0.13	0.86	1.01
	Dhaas	668	663	1331	95	105	200	30	50	80	14.2	15.8	15.0	4.49	7.54	6.01	-1.62	-3.05	1.11	1.68
	Dilloo	477	453	930	78	33	111	20	10	30	16.4	7.3	11.9	4.19	2.21	3.23	9.07	1.99	0.45	0.53
	Dirree	1528	1448	2976	456	477	933	115	216	331	29.8	32.9	31.4	7.53	14.92	11.12	-3.10	-7.39	1.10	1.98
	Dugdaa Daawwaa	2453	2343	4796	742	425	1167	162	143	305	30.2	18.1	24.3	6.60	6.10	6.36	12.11	0.50	0.60	0.92
	Malkaa Soddaa	1807	1762	3569	412	147	559	35	23	58	22.8	8.3	15.7	1.94	1.31	1.63	14.46	0.63	0.37	0.67
	Miyoo	1185	1190	2375	373	413	786	106	146	252	31.5	34.7	33.1	8.95	12.27	10.61	-3.23	-3.32	1.10	1.37
	Moyyaalee	977	885	1862	454	430	884	137	155	292	46.5	48.6	47.5	14.02	17.51	15.68	-2.12	-3.49	1.05	1.25
Taltallee	1865	1734	3599	373	256	629	195	157	352	20.0	14.8	17.5	10.46	9.05	9.78	5.24	1.40	0.74	0.87	
Yaaballoo	2406	2396	4802	75	41	116	13	9	22	3.1	1.7	2.4	0.54	0.38	0.46	1.41	0.16	0.55	0.70	
Guji	Girjaa	1452	1458	2910	347	114	461	48	34	82	23.9	7.8	15.8	3.31	2.33	2.82	16.08	0.97	0.33	0.71
	Gooroo Doolaa	1823	1825	3648	485	387	872	108	169	277	26.6	21.2	23.9	5.92	9.26	7.59	5.40	-3.34	0.80	1.56
	Liiban	2363	2312	4675	84	98	182	78	92	170	3.6	4.2	3.9	3.30	3.98	3.64	-0.68	-0.68	1.19	1.21
	Sabbaa Boruu	2364	2250	4614	428	141	569	57	33	90	18.1	6.3	12.3	2.41	1.47	1.95	11.84	0.94	0.35	0.61
	Waadaraa	1506	1457	2963	617	326	943	269	235	504	41.0	22.4	31.8	17.86	16.13	17.01	18.59	1.73	0.55	0.90
East Hararge	Cinaaqsan	2388	2254	4642	366	141	507	64	18	82	15.3	6.3	10.9	2.68	0.80	1.77	9.07	1.88	0.41	0.30
	Gola Odaa	2330	2153	4483	274	169	443	92	74	166	11.8	7.8	9.9	3.95	3.44	3.70	3.91	0.51	0.67	0.87
	Mayyuu	1331	1237	2568	137	107	244	18	15	33	10.3	8.6	9.5	1.35	1.21	1.29	1.64	0.14	0.84	0.90
	Miidhagaa Tolaa	2130	2021	4151	192	99	291	66	53	119	9.0	4.9	7.0	3.10	2.62	2.87	4.12	0.48	0.54	0.85
Qumbii	627	601	1228	22	11	33	3	2	5	3.5	1.8	2.7	0.48	0.33	0.41	1.68	0.15	0.52	0.70	
West Hararge	Burqaa Dhiintuu	1182	1160	2342	115	62	177	46	26	72	9.7	5.3	7.6	3.89	2.24	3.07	4.38	1.65	0.55	0.58
	Hawwii Guddina	1400	1316	2716	197	100	297	66	43	109	14.1	7.6	10.9	4.71	3.27	4.01	6.47	1.45	0.54	0.69
	Mi'eessoo	3637	3376	7013	601	304	905	263	196	459	16.5	9.0	12.9	7.23	5.81	6.54	7.52	1.43	0.54	0.80
East Shewa	Fantaallee	1812	1652	3464	974	768	1742	482	473	955	53.8	46.5	50.3	26.60	28.63	27.57	7.26	-2.03	0.86	1.08
Total/Average		56465	53807	110272	9915	6425	16340	3505	3145	6650	17.6	11.9	14.8	6.21	5.84	6.03	5.62	0.36	0.68	0.94

Table 5.21. Pastoral Woredas Preparatory Education Gross and Net Enrolment Rate and Gender Equity

Pastoral Woreda Secondary (11-12) Gross, Net Enrolments, GER, NER, and Gender Equity Indicators, 2007 EC (2014/15 G.C.)																				
Zone	Woreda	SAP (17_18)			Enrolment all age (11-12)			Enrolment age (17-18)			GER			NER			GG(%) according to		GPI according to	
		M	F	T	M	F	T	M	F	T	M	F	T	M	F	T	GER	NER	GER	NER
Bale	Daawee Sarar	1601	1277	2878	0	0	0				0.0	0.0	0.0	0.00	0.00	0.00	0.00	0.00		
	Daawee Qaachan	896	765	1661	0	0	0				0.0	0.0	0.0	0.00	0.00	0.00	0.00	0.00		
	Dalloo Mannaa	2382	2332	4714	95	63	158	84	57	141	4.0	2.7	3.4	3.53	2.44	2.99	1.29	1.08	0.68	0.69
	Gura Dhaamolee	694	709	1403	0	0	0				0.0	0.0	0.0	0.00	0.00	0.00	0.00	0.00		
	Harannaa Bulluq	2033	1982	4015	16	8	24	9	8	17	0.8	0.4	0.6	0.44	0.40	0.42	0.38	0.04	0.51	0.91
	Laga Hidhaa	1504	1488	2992	65	5	70	53	4	57	4.3	0.3	2.3	3.52	0.27	1.91	3.99	3.26	0.08	0.08
	Maddaa Walaabuu	2551	2531	5082	27	14	41	18	12	30	1.1	0.6	0.8	0.71	0.47	0.59	0.51	0.23	0.52	0.67
	Raayituu	885	853	1738	49	17	66	19	7	26	5.5	2.0	3.8	2.15	0.82	1.50	3.54	1.33	0.36	0.38
Borena	Sawweenaa	1593	1609	3202	64	31	95	18	12	30	4.0	1.9	3.0	1.13	0.75	0.94	2.09	0.38	0.48	0.66
	Areeroo	1072	1055	2127	109	62	171	28	32	60	10.2	5.9	8.0	2.61	3.03	2.82	4.29	-0.42	0.58	1.16
	Dhaas	607	608	1215	24	8	32	2	5	7	4.0	1.3	2.6	0.33	0.82	0.58	2.64	-0.49	0.33	2.50
	Dilloo	436	418	854	32	11	43	6	4	10	7.3	2.6	5.0	1.38	0.96	1.17	4.71	0.42	0.36	0.70
	Dirree	1401	1337	2738	114	91	205	19	37	56	8.1	6.8	7.5	1.36	2.77	2.05	1.33	-1.41	0.84	2.04
	Dugdaa Daawwaa	2211	2138	4349	181	49	230	46	25	71	8.2	2.3	5.3	2.08	1.17	1.63	5.89	0.91	0.28	0.56
	Malkaa Soddaa	1633	1606	3239	50	8	58	9	0	9	3.1	0.5	1.8	0.55	0.00	0.28	2.56	0.55	0.16	0.00
	Miyoo	1072	1093	2165	75	38	113	24	25	49	7.0	3.5	5.2	2.24	2.29	2.26	3.52	-0.05	0.50	1.02
	Moyyaalee	901	821	1722	123	78	201	42	38	80	13.7	9.5	11.7	4.66	4.63	4.65	4.15	0.03	0.70	0.99
	Taltallee	1722	1615	3337	48	17	65	7	7	14	2.8	1.1	1.9	0.41	0.43	0.42	1.73	-0.03	0.38	1.07
Guji	Yaaballoo	2188	2194	4382	0	0	0				0.0	0.0	0.0	0.00	0.00	0.00	0.00	0.00		
	Girjaa	1313	1335	2648	62	12	74	20	3	23	4.7	0.9	2.8	1.52	0.22	0.87	3.82	1.30	0.19	0.15
	Gooroo Doolaa	1663	1684	3347	114	65	179	79	54	133	6.9	3.9	5.3	4.75	3.21	3.97	3.00	1.54	0.56	0.68
	Liiban	2154	2132	4286	17	30	47	17	30	47	0.8	1.4	1.1	0.79	1.41	1.10	-0.62	-0.62	1.78	1.78
	Sabbaa Boruu	2164	2070	4234	53	14	67	8	5	13	2.4	0.7	1.6	0.37	0.24	0.31	1.77	0.13	0.28	0.65
East Hararge	Waadaraa	1362	1332	2694	104	25	129	45	19	64	7.6	1.9	4.8	3.30	1.43	2.38	5.76	1.88	0.25	0.43
	Cinaaqsan	2198	2112	4310	43	15	58	2	0	2	2.0	0.7	1.3	0.09	0.00	0.05	1.25	0.09	0.36	0.00
	Gola Odaa	2130	2005	4135	69	14	83	45	12	57	3.2	0.7	2.0	2.11	0.60	1.38	2.54	1.51	0.22	0.28
	Mayyuu	1209	1154	2363	57	9	66				4.7	0.8	2.8	0.00	0.00	0.00	3.93	0.00	0.17	
	Miidhagaa Tolaa	1955	1900	3855	65	16	81	14	3	17	3.3	0.8	2.1	0.72	0.16	0.44	2.48	0.56	0.25	0.22
West Hararge	Qumbii	574	560	1134	0	0	0				0.0	0.0	0.0	0.00	0.00	0.00	0.00	0.00		
	Burqaa Dhiintuu	1075	1073	2148	14	7	21	9	7	16	1.3	0.7	1.0	0.84	0.65	0.74	0.65	0.18	0.50	0.78
	Hawwii Guddina	1273	1216	2489	46	9	55	27	7	34	3.6	0.7	2.2	2.12	0.58	1.37	2.87	1.55	0.20	0.27
East Shewa	Mi'eessoo	3298	3114	6412	213	48	261	114	27	141	6.5	1.5	4.1	3.46	0.87	2.20	4.92	2.59	0.24	0.25
	Fantaallee	1735	1571	3306	198	279	477	161	209	370	11.4	17.8	14.4	9.28	13.30	11.19	-6.35	-4.02	1.56	1.43
Total/Average		56465	53807	110272	2127	1043	3170	925	649	1574	3.8	1.9	2.9	1.64	1.21	1.43	1.83	0.43	0.51	0.74

Table 5.22. Pastoral Woredas Secondary Grade 9-10, Teaching Staff Qualification

Pastoral Woredas Secondary (9-10) Teaching Staff by Highest Education Level, and Percentage of Qualification , 2007 EC (2014/15 G.C.)																																
Zone	Woreda	TTI		Level 3		Level 4		Level 5		Others		Diploma other that		TTC		BA or BSc or BEd		MA or MSc or MEd		Cluster Diploma		Linear Diploma		Applied		Total			Qualified			
		M	F	M	F	M	F	M	F	M	F	M	F	M	F	M	F	M	F	M	F	M	F	M	F	M	F	T	M	F	T	
Bale	Daawee Sarar															10	1									10	1	11	100	100	100	
	Daawwee Qaachan															13	3									13	3	16	100	100	100	
	Dalloo Mannaa			1							1		1			42	2	1					1			47	2	49	91.5	100	91.8	
	Gura Dhaamolee	1				1							2	1		12	1			2		1			1	20	3	23	65	33.3	60.9	
	Harannaa Bulluq														5	1	8		3	1						16	2	18	68.8	50	66.7	
	Laga Hidhaa															20	4									20	4	24	100	100	100	
	Maddaa Walaabuu					1									1	1	19	3							5	26	4	30	92.3	75	90	
	Raayituu															7	4									7	4	11	100	100	100	
Sawweenaa					1										14	1								5	1	20	2	22	95	100	95.5	
Borena	Areeroo												1			19	2						1		5	1	26	3	29	92.3	100	93.1
	Dhaas												2		1	19										22	0	22	86.4		86.4	
	Dilloo																							7	3	7	3	10	100	100	100	
	Dirree															37	5								11	48	5	53	100	100	100	
	Dugdaa Daawwaa					2							1		1	34	5								15	4	52	10	62	94.2	90	93.5
	Malkaa Soddaa															24	4									24	4	28	100	100	100	
	Miyoo															17	3								18	3	36	6	42	97.2	100	97.6
	Moyyaalee					1										26	5								11	1	38	6	44	97.4	100	97.7
Taltallee					1	1									20	1								10	2	31	4	35	96.8	75	94.3	
Yaaballoo														1		16	1				1	1				18	2	20	88.9	50	85	
Guji	Girjaa															11	2						1		9	21	2	23	95.2	100	95.7	
	Gooroo Doolaa											1	1			36	2	1								38	3	41	97.4	66.7	95.1	
	Liiban															15										15	0	15	100		100	
	Sabbaa Boruu							2								27	5									27	7	34	100	71.4	94.1	
	Waadaraa															33	8									33	8	41	100	100	100	
East Hararge	Cinaaqsan															16	3									16	3	19	100	100	100	
	Gola Odaa												1		2	19	2				1					23	2	25	82.6	100	84	
	Mayyuu														1	10	1									10	2	12	100	50	91.7	
	Miidhagaa Tolaa														1	8	2									9	2	11	88.9	100	90.9	
	Qumbii																						1		8	9	0	9	88.9		88.9	
West Hararge	Burqaa Dhiintuu			1												16	2									17	2	19	94.1	100	94.7	
	Hawwii Guddina												1	1		18	1									20	1	21	90	100	90.5	
	Mi'eessoo						1							3		22	5							11	6	36	12	48	91.7	91.7	91.7	
East Shewa	Fantaallee												4	1		37	10									42	10	52	88.1	100	90.4	
Total/Average		1	0	2	0	7	4	0	0	1	0	15	2	16	5	625	88	5	1	4	1	5	0	116	21	797	122	919	93.6	90.2	93.1	

Table 5.23. Pastoral Woredas Preparatory Schools Teaching Staff Qualification

Pastoral Woredas Secondary (11-12) Teaching Staff by Highest Education Level, and Percentage of Qualification , 2007 EC (2014/15 G.C.)																																
Zone	Woreda	TTI		Level 3		Level 4		Level 5		Others		Diploma other than TTC		TTC		BA or BSc or BEd		MA or MSc or MEd		Cluster Diploma		Linear Diploma		Applied		Total			Qualified			
		M	F	M	F	M	F	M	F	M	F	M	F	M	F	M	F	M	F	M	F	M	F	M	F	M	F	T	M	F	T	
Bale	Daawee Sarar																									0	0	0				
	Daawee Qaachan																									0	0	0				
	Daloo Mannaa															7	1									7	1	8	100.0	100.0	100.0	
	Gura Dhaamolee																									0	0	0				
	Harannaa Bulluq															9										9	0	9	100.0		100.0	
	Laga Hidhaa															10										10	0	10	100.0		100.0	
	Maddaa Walaabuu															10	1									10	1	11	100.0	100.0	100.0	
	Raayituu					1									1	11										13	0	13	84.6		84.6	
Sawweenaa			2												6	1								5	13	1	14	84.6	100.0	85.7		
Borena	Areeroo														8	1										9	1	10	88.9	100.0	90.0	
	Dhaas									1		1			9											11	0	11	81.8		81.8	
	Dilloo				1										6									5	12	0	12	91.7		91.7		
	Dirree													1	10	1										11	1	12	90.9	100.0	91.7	
	Dugdaa Daawwaa					2									9	1	1							3	15	2	17	86.7	100.0	88.2		
	Malkaa Soddaa						1						1		8	1										8	3	11	100.0	33.3	81.8	
	Miyoo					1								1	11											13	0	13	84.6		84.6	
	Moyyaalee														10										5	15	0	15	100.0		100.0	
	Taltallee														13											14	0	14	92.9		92.9	
	Yaaballoo																									0	0	0				
Guji	Girjaa					2									10	1										10	3	13	100.0	33.3	84.6	
	Gooroo Doolaa														10		1									11	0	11	100.0		100.0	
	Liiban																									0	0	0				
	Sabbaa Boruu					1									11	1										12	1	13	91.7	100.0	92.3	
	Waadaraa												1		6	1								5	12	1	13	91.7	100.0	92.3		
East Hararge	Cinaaqsan														5										7	12	0	12	100.0		100.0	
	Gola Odaa														5										7	1	12	1	13	100.0	100.0	100.0
	Mayyuu														11											11	0	11	100.0		100.0	
	Miidhagaa Tolaa														3										9	12	0	12	100.0		100.0	
	Qumbii																									0	0	0				
West Hararge	Burqaa Dhiintuu														8											8	0	8	100.0		100.0	
	Hawwii Guddina					2									11										1	14	0	14	85.7		85.7	
	Mi'eessoo			2		1								1	13	3									5	22	5	27	81.8	100.0	85.2	
East Shewa	Fantaallee													1	15	2	2									18	2	20	94.4	100.0	95.0	
Total/Average		0	0	4	0	9	3	0	0	1	0	3	1	5	0	245	15	4	0	0	0	0	1	0	52	4	324	23	347	92.9	82.6	92.2

TABLE 5.24. PASTORAL WOREDAS SECONDARY SCHOOLS STUDENT TO TEACHER AND SECTION RATIOS

Pastoral Woredas Secondary Schools Sections by Grade and P/S, P/T, Ratios, 2007 EC (2014/15 G.C.)															
Zone	Woreda	Sections						Teachers		Students		Pupil:Teaches ratio		Pupil:Section ratio	
		9	10	(9-10)	11	12	(11-12)	(9-10)	(11-12)	(9-10)	(11-12)	(9-10)	(11-12)	(9-10)	(11-12)
Bale	Daawee Sarar	1	1	2			0	11	0	83	0	8		42	
	Daawwee Qaachan	2	1	3			0	16	0	79	0	5		26	
	Dalloo Mannaa	8	9	17	2	2	4	49	8	682	158	14	20	40	40
	Gura Dhaamolee	2	2	4			0	23	0	339	0	15		85	
	Harannaa Bulluq	4	2	6	1	1	2	18	9	375	24	21	3	63	12
	Laga Hidhaa	6	3	9	3	1	4	24	10	458	70	19	7	51	18
	Maddaa Walaabuu	5	4	9	2	2	4	30	11	361	41	12	4	40	10
	Raayituu	2	2	4	2	2	4	11	13	161	66	15	5	40	17
	Sawweenaa	3	2	5	2	2	4	22	14	227	95	10	7	45	24
Borena	Areeroo	5	4	9	2	2	4	29	10	524	171	18	17	58	43
	Dhaas	11	11	22	2	1	3	22	11	200	32	9	3	9	11
	Dilloo	1	1	2	1	2	3	10	12	111	43	11	4	56	14
	Dirree	10	9	19	2	2	4	53	12	933	205	18	17	49	51
	Dugdaa Daawwaa	12	10	22	3	3	6	62	17	1167	230	19	14	53	38
	Malkaa Soddaa	6	4	10	2	2	4	28	11	559	58	20	5	56	15
	Miyoo	9	7	16	2	2	4	42	13	786	113	19	9	49	28
	Moyyaalee	9	7	16	2	2	4	44	15	884	201	20	13	55	50
	Taltallee	5	2	7	2	1	3	35	14	629	65	18	5	90	22
	Yaaballoo	2	1	3			0	20	0	116	0	6		39	
Guji	Girjaa	5	3	8	2	2	4	23	13	461	74	20	6	58	19
	Gooroo Doolaa	7	7	14	2	2	4	41	11	872	179	21	16	62	45
	Liiban	2	2	4	1	1	2	15	0	182	47	12		46	24
	Sabbaa Boruu	6	6	12	2	2	4	34	13	569	67	17	5	47	17
	Waadaraa	7	5	12	2	2	4	41	13	943	129	23	10	79	32
East Hararge	Cinaaqsan	4	4	8	2	1	3	19	12	507	58	27	5	63	19
	Gola Odaa	4	4	8	2	2	4	25	13	443	83	18	6	55	21
	Mayyuu	2	2	4	2	2	4	12	11	244	66	20	6	61	17
	Miidhagaa Tolaa	4	2	6	2	2	4	11	12	291	81	26	7	49	20
	Qumbii	1		1			0	9	0	33	0	4		33	
West Hararge	Burqaa Dhiintuu	2	2	4	1		1	19	8	177	21	9	3	44	21
	Hawwii Guddina	2	2	4	2	2	4	21	14	297	55	14	4	74	14
	Mi'eessoo	9	8	17	3	3	6	48	27	905	261	19	10	53	44
East Shewa	Fantaallee	15	11	26	4	4	8	52	20	1742	477	34	24	67	60
Total/Average		173	140	313	57	52	109	919	347	16340	3170	18	9	52	29

Table 5.25. Number of Pastoral Woredas Education Institution

Institutions Summary of Pastoral Woredas, in 2007 E.C/2014/15 G.C											
Zone	Woreda	KG	O Class	(1-4)	(5-8)	(1-8)	(9-10)	(11-12)	(9-12)	ABE	IFAL
Bale	Daawee Sarar		16	2	21	23	1	0	1	21	20
	Daawwee Qaachan		23	7	20	27	2	0	2	3	31
	Dalloo Mannaa	3	13	15	29	44	2	1	3	7	16
	Gura Dhaamolee		27	10	22	32	2	0	2	9	
	Harannaa Bulluq	1	40	9	36	45	2	1	3	7	42
	Laga Hidhaa		34	2	35	37	2	1	3	10	18
	Maddaa Walaabuu		44	9	49	58	3	1	4	11	37
	Raayituu	1	29	8	26	34	1	1	2	2	23
Sawweenaa		34	6	34	40	2	1	3	14	58	
Borena	Areeroo	1	38	29	19	48	3	1	4	77	72
	Dhaas		15	19	15	34	2	1	3	30	34
	Dilloo	2	4	6	18	24	1	1	2	21	37
	Dirree	1	37	34	20	54	2	1	3	28	35
	Dugdaa Daawwaa	2	41	14	39	53	3	1	4	62	73
	Malkaa Soddaa	2	11	13	34	47	3	1	4	21	31
	Miyoo	2	28	18	16	34	3	1	4	9	124
	Moyyaalee	7	27	15	20	35	2	1	3	13	7
	Taltallee	1	20	17	25	42	3	1	4	57	53
Yaaballoo	3	24	17	27	44	2	0	2	80	66	
Guji	Girjaa	2	5	20	22	42	2	1	3	17	15
	Gooroo Doolaa	3	16	21	30	51	2	1	3	9	53
	Liiban		39	29	27	56	1	1	1		
	Sabbaa Boruu	6	7	38	41	79	3	1	4	10	5
	Waadaraa	2	25	13	23	36	2	1	3	20	51
East Hararge	Cinaaqsan		40	24	30	54	1	1	2	9	178
	Gola Odaa		39	34	29	63	1	1	2		188
	Mayyuu		22	11	18	29	1	1	2	3	101
	Miidhagaa Tolaa		32	15	18	33	1	1	2	7	157
	Qumbii		12	2	11	13	1	0	1	3	54
West Hararge	Burqaa Dhiintuu		32	11	25	36	2	1	3	4	100
	Hawwii Guddina		35	28	26	54	2	1	3		104
	Mi'eessoo	3	58	32	32	64	3	1	4	11	115
East Shewa	Fantaallee	3	26	9	26	35	2	1	3	43	
Total/Average		45	893	537	863	1400	65	28	92	618	1898
Total/Average		90	1770	1072	1705	2777	129	56	183	1215	3776

CHAPTER THREE

Tertiary Education

6. College of Teachers Education (CTE)

Colleges of Teachers' Education (CTE) are institutions those aimed to train teachers for primary schools. There are 12 CTEs in the region in 2007 E.C those have been striving to fulfill the desired teachers in quality and quantity wise for the sector in regular, distance and evening diploma program, in addition to these instructions have been fully dedicated to in-service-training that helps TTI teachers to upgrade to the Diploma level in summer program too.

In this publication enrolled graduated and attrition of candidate teachers in different Diploma program as well as permanent and part time staff of CTEs are included.

6.1 Enrolment in Diploma Program

6.1.1 Enrolment in Regular Diploma Program

As can be seen from table 6.1 below in all the 12 CTEs a total number of 15,691 (7313 male & 8378 female) candidate teachers were enrolled for regular diploma program, for three years study amongst; 9,292 (4,219 male & 5,073 female), 5,937 (2,849 male & 3,088 female) and 462 (245 male & 217 female) candidate teachers have been attending training in New, Cluster and Linear modalities respectively.

Table 6.1. 'CTE's Regular Enrolment in Diploma Program by Stream

CTE's Regular Enrolment in Diploma Program by Stream, Year of Study and Sex (2007 EC)												
College/Modality/Department (Stream)	1st			2nd			3rd			TOTAL		
	M	F	T	M	F	T	M	F	T	M	F	T
1. Adola CTE	149	179	328	170	118	288	157	107	264	476	404	880
Linear Modality	0	0	0	0	0	0	0	0	0	0	0	0
Cluster Modality							157	107	264	157	107	264
Language							20	18	38	20	18	38
Social Science							28	13	46	28	13	46
Natural Science & Mathematics							109	76	180	109	76	180
Aesthetics												
Special Needs												
New Modality	149	179	328	170	118	288	0	0	0	319	297	616
English Spacialist (1-4)				34	13	47				34	13	47
Generalist (Enviromental S. & Mathematics) (1-4)				20	26	46				20	26	46
Integrated Natural Since (5-6)				29	21	50				29	21	50
Social Studies (5-6)				12	38	50				12	38	50
Civics & Ethical Ed. (5-6)										0	0	0
Mathematics (5-6)				44	5	49				44	5	49
[Name of Mother tongue] Spacialist (1-8)										0	0	0
Health & Physical Education Specialist (1-8)				31	15	46				31	15	46
Music (1-8)												
Art (1-8)												
Generalist	149	179	328							149	179	328
2. Asella CTE	126	183	309	245	200	445	154	157	311	475	509	984
Linear Modality	0	0	0	0	0	0	0	0	0	0	0	0
Cluster Modality	126	183	309	0	0	0	154	157	311	280	340	620
Language	44	57	101				23	26	49	67	83	150
Social Science	40	62	102				23	34	57	63	96	159
Natural Science & Mathematics	42	64	106				64	36	100	106	100	206
Aesthetics							44	61	105	44	61	105
Special Needs												
New Modality	0	0	0	245	200	445	0	0	0	195	169	364
English Spacialist (1-4)				22	19	41				22	19	41
Generalist (Enviromental S. & Mathematics) (1-4)				24	55	79				24	55	79
Integrated Natural Since (5-6)				34	9	43				34	9	43
Social Studies (5-6)				19	20	39				19	20	39
Civics & Ethical Ed. (5-6)				21	18	39				21	18	39
Mathematics (5-6)				36	4	40				36	4	40
[Name of Mother tongue] Spacialist (1-8)				39	44	83				39	44	83
Health & Physical Education Specialist (1-8)				15	25	40						
Music (1-8)				35	6	41						
Art (1-8)												

CTE's Regular Enrolment in Diploma Program by Stream, Year of Study and Sex (2007 EC)												
College/Modality/Department (Stream)	1st			2nd			3rd			TOTAL		
	M	F	T	M	F	T	M	F	T	M	F	T
3. Bule-Hora CTE	151	169	320	144	89	233	144	63	207	439	321	760
Linear Modality	0	0	0	0	0	0	0	0	0	0	0	0
Cluster Modality	0	0	0	0	0	0	144	63	207	144	63	207
Language							18	14	32	18	14	32
Social Science							14	17	31	14	17	31
Natural Science & Mathematics							112	32	144	112	32	144
Aesthetics												
Special Needs												
New Modality	151	169	320	144	89	233	0	0	0	295	258	553
Generalist	151	169	320	24	8	32				175	177	352
English Spacialist (1-4)				31	5	36				31	5	36
Generalist (Enviromental S. & Mathematics) (1-4)												
Integrated Natural Since (5-6)				29	13	42				29	13	42
Social Studies (5-6)												
Civics & Ethical Ed. (5-6)				21	26	47				21	26	47
Mathematics (5-6)												
[Name of Mother tongue] Spacialist (1-8)				10	28	38				10	28	38
Health & Physical Education Specialist (1-8)				29	9	38				29	9	38
Music (1-8)												
Art (1-8)												
4. Chiro CTE	245	280	525	149	102	251	64	46	110	458	428	886
Linear Modality	0	0	0	85	41	126	64	46	110	149	87	236
Amharic												
English				25	15	40				25	15	40
[Name of local language]				22	21	43				22	21	43
History												
Geography												
Civics												
Chemistry												
Biology							33	23	56	33	23	56
Physics							31	23	54	31	23	54
Mathematics				38	5	43				38	5	43
EDPM												
ANFE												
Music												
Art												
Health & Physical Education												
Cluster Modality	0	0	0	20	21	41	0	0	0	20	21	41
Language												
Social Science				20	21	41				20	21	41
Natural Science & Mathematics												
Aesthetics												
Special Needs												
New Modality	245	280	525	44	40	84	0	0	0	289	320	609
English Spacialist (1-4)												
Generalist (Enviromental S. & Mathematics) (1-4)	245	280	525	5	36	41				250	316	566
Integrated Natural Since (5-6)				39	4	43				39	4	43
Social Studies (5-6)												
Civics & Ethical Ed. (5-6)												
Mathematics (5-6)												
[Name of Mother tongue] Spacialist (1-8)												
Health & Physical Education Specialist (1-8)												
Music (1-8)												
Art (1-8)												

CTE's Regular Enrolment in Diploma Program by Stream, Year of Study and Sex (2007 EC)												
College/Modality/Department (Stream)	1st			2nd			3rd			TOTAL		
	M	F	T	M	F	T	M	F	T	M	F	T
5. Dembi Dollo CTE	160	238	398	339	444	728	179	238	417	678	920	1598
Linear Modality	0	0	0	0	0	0	0	0	0	0	0	0
Cluster Modality	0	0	0	0	0	0	179	238	417	179	238	417
Language							33	59	92	33	59	92
Social Science							17	27	44	17	27	44
Natural Science & Mathematics							129	152	281	129	152	281
Aesthetics												
Special Needs												
New Modality	160	238	398	339	444	728	0	0	0	499	682	1181
English Specialist (1-4)				67	17	84				67	17	84
Generalist (Environmental S. & Mathematics) (1-4)				64	110	174				64	110	174
Integrated Natural Since (5-6)				84	78	162				84	78	162
Social Studies (5-6)				25	28	53				25	28	53
Civics & Ethical Ed. (5-6)				24	80	104				24	80	104
Mathematics (5-6)				25	30					25	30	55
[Specialist in Afan Oromo (1-8)				23	77	100				23	77	100
Health & Physical Education Specialist (1-8)				27	24	51				27	24	51
Music (1-8)												
Art (1-8)												
Generalist	160	238	398							160	238	398
6. Fitch CTE	143	149	292	138	160	298	118	166	284	399	475	874
Linear Modality												
Cluster Modality												
New Modality	143	149	292	138	160	298	118	166	284	399	475	874
English Specialist (1-4)				0	0	0	14	15	29	14	15	29
Generalist (Environmental S. & Mathematics) (1-4)				0	0	0	10	56	66	10	56	66
Integrated Natural Since (5-6)				17	17	34	19	11	30	36	28	64
Social Studies (5-6)				14	26	40	7	21	28	21	47	68
Civics & Ethical Ed. (5-6)				19	22	41	17	18	35	36	40	76
Mathematics (5-6)				24	10	34	21	10	31	45	20	65
[Afan Oromo] Specialist (1-8)				11	31	42	10	23	33	21	54	75
Health & Physical Education Specialist (1-8)				10	25	35	20	12	32	30	37	67
Civics & Ethical Ed. (5-6) (Amharic)				23	19	42				23	19	42
Health & Physical Education Specialist (1-8) (Amharic)				20	10	30				20	10	30

CTE's Regular Enrolment in Diploma Program by Stream, Year of Study and Sex (2007 EC)												
College/Modality/Department (Stream)	1st			2nd			3rd			TOTAL		
	M	F	T	M	F	T	M	F	T	M	F	T
7. Jima TEC	321	363	684	241	342	583	418	444	309	980	1149	2129
Linear Modality	0	0	0	0	0	0	44	23	67	44	23	67
Amharic										0	0	0
Music										0	0	0
Art										0	0	0
Health & Physical Education							31	17	48	31	17	48
Cluster Modality	0	0	0	0	0	0	258	295	0	258	295	553
Language										0	0	0
Social Science										0	0	0
Natural Science & Mathematics							258	295		258	295	553
Aesthetics										0	0	0
Special Needs										0	0	0
New Modality	321	363	684	241	342	583	116	126	242	678	831	1509
English Spacialist (1-4)				40	40	80	27	19	46	67	59	126
Generalist (Environmental S. & Mathematics) (1-4)				30	144	174			0	30	144	174
Integrated Natural Since (5-6)				41	18	59			0	41	18	59
Social Studies (5-6)				16	32	48	42	53	95	58	85	143
Civics & Ethical Ed. (5-6)				28	21	49	19	34	53	47	55	102
Mathematics (5-6)				50	13	63			0	50	13	63
[Name of Mother tongue] Spacialist (1-8)				12	43	55	28	20	48	40	63	103
Health & Physical Education Specialist (1-8)						0			0	0	0	0
Health & Physical Education Specialist (1-4)				24	31	55			0	24	31	55
Art (1-8)						0			0	0	0	0
BID (piry Primary school)	60	88	148			0			0	60	88	148
Generalist	261	275	536			0			0	261	275	536
Metu CTE	239	306	545	276	324	600	295	405	700	810	1035	1845
Linear Modality	0	0	0	0	0	0	13	28	41	13	28	41
Cluster Modality				276	324	600	282	377	659	558	701	1259
New Modality	239	306	545	0	0	0	0	0	0	239	306	545

CTE's Regular Enrolment in Diploma Program by Stream, Year of Study and Sex (2007 EC)												
College/Modality/Department (Stream)	1st			2nd			3rd			TOTAL		
	M	F	T	M	F	T	M	F	T	M	F	T
8. Metu CTE	239	306	545	276	324	600	295	405	700	810	1035	1845
Linear Modality	0	0	0	0	0	0	13	28	41	13	28	41
Cluster Modality				276	324	600	282	377	659	558	701	1259
New Modality	239	306	545	0	0	0	0	0	0	239	306	545
Generalist	239	306	545							239	306	545
9. Nekemte CTE	243	336	579	343	394	737	372	358	730	958	1088	2046
Linear Modality	0	0	0	0	0	0	0	0	0	0	0	0
Cluster Modality	0	0	0	0	0	0	372	358	730	372	358	730
Language							35	45	80	35	45	80
Social Science							28	20	48	28	20	48
Natural Science & Mathematics							263	254	517	263	254	517
Aesthetics							46	39	85	46	39	85
Special Needs												
New Modality	243	336	579	343	394	737	0	0	0	586	730	1316
Generalist	243	336	579	35	103	138				278	439	717
English Spacialist (1-4)				83	39	122				83	39	122
Generalist (Enviromental S. & Mathematics) (1-4)												
Integrated Natural Since (5-6)				46	3	49				46	3	49
Social Studies (5-6)				25	23	48				25	23	48
Civics & Ethical Ed. (5-6)				33	16	49				33	16	49
Mathematics (5-6)				38	11	49				38	11	49
Afan Oromo] Spacialist (1-8)				22	57	79				22	57	79
Health & Physical Education Specialist (1-8)				52	71	123				52	71	123
Music (1-8)				1	39	40				1	39	40
Art (1-8)				8	32	40				8	32	40

CTE's Regular Enrolment in Diploma Program by Stream, Year of Study and Sex (2007 EC)												
College/Modality/Department (Stream)	1st			2nd			3rd			TOTAL		
	M	F	T	M	F	T	M	F	T	M	F	T
10. Robe CTE	233	325	558	240	325	565	269	351	620	742	1001	1743
Linear Modality	0	0	0	0	0	0	0	0	0	0	0	0
Cluster Modality	0	0	0	0	0	0	269	351	620	269	351	620
Language							17	28	45	17	28	45
Social Science							21	26	47	21	26	47
Natural Science & Mathematics							192	257	449	192	257	449
Aesthetics							39	40	79	39	40	79
Special Needs												
New Modality	233	325	558	240	325	565	0	0	0	473	650	1123
Generalist	233	325	558							233	325	558
English Spacialist (1-4)				32	10	42				32	10	42
Generalist (Enviromental S. & Mathematics) (1-4)				29	61	90				29	61	90
Integrated Natural Since (5-6)				40	53	93				40	53	93
Social Studies (5-6)				12	33	45				12	33	45
Civics & Ethical Ed. (5-6)				36	57	93				36	57	93
Mathematics (5-6)				34	14	48				34	14	48
Afan Oromoo Spacialist (1-8)				15	32	47				15	32	47
Health & Physical Education Specialist (1-8)				21	18	39				21	18	39
Music (1-8)				3	28	31				3	28	31
Art (1-8)				18	19	37				18	19	37
11. Sebeta Special Needs CTE	227	262	489	157	183	338	173	139	312	557	584	1141
Linear Modality	10	35	45	15	31	46	14	13	27	39	79	118
Health & Physical Education	10	35	45	15	31	46	14	13	27	39	79	118
Cluster Modality	217	227	444	142	152	292	159	126	285	518	505	1023
Language	44	57	101	15	31	46	23	19	42	82	107	189
Social Science	38	65	103	21	31	52	29	28	57	88	124	212
Natural Science & Mathematics	82	70	152	70	44	112	64	23	87	216	137	353
Special Needs Education	53	35	88	36	46	82	43	56	99	132	137	269
New Modality	0	0	0	0	0	0	0	0	0	0	0	0

CTE's Regular Enrolment in Diploma Program by Stream, Year of Study and Sex (2007 EC)												
College/Modality/Department (Stream)	1st			2nd			3rd			TOTAL		
	M	F	T	M	F	T	M	F	T	M	F	T
12. Shambu CTE	126	186	312	121	169	290	94	109	203	341	464	805
Linear Modality	0	0	0	0	0	0	0	0	0	0	0	0
Cluster Modality	0	0	0	0	0	0	94	109	203	94	109	203
Language	0	0	0	0	0	0	20	17	37	20	17	37
Social Science	0	0	0	0	0	0	17	32	49	17	32	49
Natural Science & Mathematics	0	0	0	0	0	0	57	60	117	57	60	117
Aesthetics	0	0	0	0	0	0	0	0	0	0	0	0
Special Needs	0	0	0	0	0	0	0	0	0	0	0	0
New Modality	126	186	312	121	169	290	0	0	0	247	355	602
English Spacialist (1 -4)	0	0	0	28	18	46	0	0	0	28	18	46
Generalist (Enviromental S. & Mathematics) (1-4)	0	0	0	30	68	98	0	0	0	30	68	98
Integrated Natural Siencie (5 -6)	0	0	0	31	16	47	0	0	0	31	16	47
Social Studies (5 -6)	0	0	0	0	0	0	0	0	0	0	0	0
Civics & Ethical Ed. (5 -6)	0	0	0	17	35	52	0	0	0	17	35	52
Mathematics (5 -6)	0	0	0	0	0	0	0	0	0	0	0	0
[Name of Mother tongue] Spacialist (1 - 8)	0	0	0	15	32	47	0	0	0	15	32	47
Health & Physical Education Specialist (1 - 8)	0	0	0	0	0	0	0	0	0	0	0	0
Music (1 - 8)	0	0	0	0	0	0	0	0	0	0	0	0
Art (1 - 8)	0	0	0	0	0	0	0	0	0	0	0	0
Generalist	126	186	312	0	0	0	0	0	0	126	186	312
Linear Modality	10	35	45	100	72	172	135	110	245	245	217	462
Cluster Modality	343	410	753	438	497	933	2068	2181	3696	2849	3088	5937
New Modality	2010	2531	4541	2025	2281	4251	234	292	526	4219	5073	9292
Total Oromia	2363	2976	5339	2563	2850	5356	2437	2583	4467	7313	8378	15691

6.1.2. College of Teachers Education (CTE) Evening Enrolment in Diploma Program by Stream

As Table 6.2 shows, 11574 (7272 male & 4302 female) candidate teachers were enrolled for evening diploma program in all CTEs. Amongst 8071 (4805 male & 3266 female), 3325 (2324 male & 1001 female) and 178 (143 male & 35 female) candidates have been attending their training in New, Cluster and Linear modalities respectively.

Table 6.2. 'CTE's Evening Enrolment in Diploma Program by Stream

CTE's Evening Enrolment in Diploma Program by Stream, in 2007 EC 1st semester															
College/Modality/Department (Stream)	1st			2nd			3rd			4rd			TOTAL		
	M	F	T	M	F	T	M	F	T	M	F	T	M	F	T
1. Adola CTE	93	19	112	84	13	97	46	12	58	0	0	0	223	44	267
Linear Modality															
Cluster Modality	0	0	0	0	0	0	46	12	58	0	0	0	46	12	58
Language			0			0	0	0	0			0	0	0	0
Social Science			0			0	23	11	34			0	23	11	34
Natural Science & Mathematics			0			0	23	1	24			0	23	1	24
Aesthetics			0			0			0			0			0
Special Needs			0			0			0			0			0
New Modality	93	19	112	84	13	97	0	0	0	0	0	0	177	32	209
English Spacialist (1-4)			0			0			0			0			0
Generalist	93	19	112	84	13	97	0	0	0			0	177	32	209
Asella CTE	208	78	286	234	54	288	121	22	143	0	0	0	508	110	618
Linear Modality	0	0	0	0	0	0	0	0	0	0	0	0	0	0	0
Cluster Modality	208	78	286	0	0	0	121	22	143	0	0	0	310	92	402
Language	92	31	123			0			0			0	92	31	123
Social Science	61	29	90			0	48	12	60			0	109	41	150
Natural Science & Mathematics	55	18	73			0	54	2	56			0	109	20	129
Aesthetics			0			0	19	8	27			0			0
Special Needs			0			0			0			0			0
New Modality	0	0	0	234	54	288	0	0	0	0	0	0	198	18	216
English Spacialist (1-4)			0			0			0			0			0
Generalist (Env/ Scie. & Maths) (1-4)			0			0			0			0			0
Integrated Natural Since (5-6)			0	55	3	58			0			0	55	3	58
Social Studies (5-6)			0			0			0			0			0
Civics & Ethical Ed. (5-6)			0	77	14	91			0			0	77	14	91
Mathematics (5-6)			0	32		32			0			0	32		32
[Name of Mother tongue] Spacialist (1-8)			0	34	1	35			0			0	34	1	35
Health & Physical Education Specialist (1-8)			0	36	36	72			0			0			0
Music (1-8)			0			0			0			0			0
Art (1-8)			0			0			0			0			0

CTE's Evening Enrolment in Diploma Program by Stream, in 2007 EC 1st semester															
College/Modality/Department (Stream)	1st			2nd			3rd			4rd			TOTAL		
	M	F	T	M	F	T	M	F	T	M	F	T	M	F	T
3. Bule-Hora CTE	117	21	138	65	5	70	0	0	0	0	0	0	182	26	208
New Modality	117	21	138	65	5	70	0	0	0	0	0	0	182	26	208
Generalist	117	21	138			0			0			0	117	21	138
English Specialist (1-4)			0			0			0			0	0	0	0
Generalist (Env/ Scie. & Maths) (1-4)			0			0			0			0	0	0	0
Integrated Natural Since (5-6)			0			0			0			0	0	0	0
Social Studies (5-6)			0			0			0			0	0	0	0
Civics & Ethical Ed. (5-6)			0	36	2	38			0			0	36	2	38
Mathematics (5-6)			0			0			0			0	0	0	0
[Name of Mother tongue] Specialist (1-8)			0	29	3	32			0			0	29	3	32
Health & Physical Education Specialist (1-8)			0			0			0			0	0	0	0
Music (1-8)			0			0			0			0	0	0	0
Art (1-8)			0			0			0			0	0	0	0
4. Chiro CTE	29	5	34	38	1	39	0	0	0	0	0	0	67	6	73
Linear Modality	0	0	0	38	1	39	0	0	0	0	0	0	38	1	39
[Name of local language]			0	38	1	39			0			0	38	1	39
New Modality	29	5	34	0	0	0	0	0	0	0	0	0	29	5	34
English Specialist (1-4)			0			0			0			0	0	0	0
Generalist (Env/ Scie. & Maths) (1-4)	29	5	34			0			0			0	29	5	34
5. Dembi Dollo	415	392	807	175	149	324	139	67	206	0	0	0	729	608	1337
Linear Modality	0	0	0	0	0	0	0	0	0	0	0	0	0	0	0
Cluster Modality	0	0	0	0	0	0	139	67	206	0	0	0	139	67	206
Language			0			0	21	13	34			0	21	13	34
Social Science			0			0	21	11	32			0	21	11	32
Natural Science & Mathematics			0			0	97	43	140			0	97	43	140
New Modality	415	392	807	175	149	324	0	0	0	0	0	0	590	541	1131
English Specialist (1-4)			0	18	15	33			0			0	18	15	33
Generalist (Env/ Scie. & Maths) (1-4)			0	24	40	64			0			0	24	40	64
Integrated Natural Since (5-6)			0	44	22	66			0			0	44	22	66
Social Studies (5-6)			0	17	13	30			0			0	17	13	30
Civics & Ethical Ed. (5-6)			0	14	18	32			0			0	14	18	32
Mathematics (5-6)			0	23	10	33			0			0	23	10	33
[Specialist In Afan Oromo (1-8)			0	18	17	35			0			0	18	17	35
Health & Physical Education Specialist (1-8)			0	17	14	31			0			0	17	14	31
Generalist	415	392	807			0			0			0	415	392	807

CTE's Evening Enrolment in Diploma Program by Stream, in 2007 EC 1st semester																
College/Modality/Department (Stream)	1st			2nd			3rd			4rd			TOTAL			
	M	F	T	M	F	T	M	F	T	M	F	T	M	F	T	
6. Fitch CTE	140	156	296	71	65	136	195	39	234	0	0	0	406	260	666	
New Modality	140	156	296	71	65	136	195	39	234	0	0	0	406	260	666	
English Specialist (1-4)				0	0	0	14	0	14				14	0	14	
Generalist (Env/ Scie. & Maths) (1-4)				0	0	0	32	21	53				32	21	53	
Integrated Natural Since (5-6)				12	9	21	26	3	29				38	12	50	
Social Studies (5-6)				6	14	20	25	5	30				31	19	50	
Civics & Ethical Ed. (5-6)				18	6	24	26	4	30				44	10	54	
Mathematics (5-6)				12	3	15	23	3	26				35	6	41	
[Afan Oromo] Spacialist (1-8)				6	22	28	26	1	27				32	23	55	
Health & Physical Education Specialist (1-8)				17	11	28	23	2	25				40	13	53	
7. Jima CTE	359	117	476	233	119	352	34	14	48	0	2	2	626	252	878	
Linear Modality	0	0	0	0	0	0	0	0	0	0	0	0	0	0	0	
Cluster Modality	0	0	0	0	0	0	34	14	48	0	0	0	34	14	48	
Language			0			0			0			0	0	0	0	
Social Science			0			0			0			0	0	0	0	
Natural Science & Mathematics(Bio)			0			0	34	14	48			0	34	14	48	
New Modality	359	117	476	233	119	352	0	0	0	0	2	2	592	238	830	
English Specialist (1-4)			0	33	9	42			0			0	33	9	42	
Generalist (Env/ Scie. & Maths) (1-4)			0	26	47	73			0			0	26	47	73	
Integrated Natural Since (5-6)			0	43	6	49			0			0	43	6	49	
Social Studies (5-6)			0	36	14	50			0	0	2	2	36	16	52	
Civics & Ethical Ed. (5-6)			0	31	18	49			0			0	31	18	49	
Mathematics (5-6)			0	41	1	42			0			0	41	1	42	
[Name of Mother tongue] Spacialist (1-8)			0	23	24	47			0			0	23	24	47	
Generalist	359	117	476			0			0			0	359	117	476	
8. Metu CTE	561	481	1042	336	147	483	274	36	310	0	0	0	1171	664	1835	
Linear Modality							28	3	31				28	3	31	
Cluster Modality				336	147	483	246	33	279				582	180	762	
New Modality	561	481	1042	0	0	0	0	0	0	0	0	0	561	481	1042	
Generalist	561	481	1042										561	481	1042	

CTE's Evening Enrolment in Diploma Program by Stream, in 2007 EC 1st semester

College/Modality/Department (Stream)	1st			2nd			3rd			4rd			TOTAL		
	M	F	T	M	F	T	M	F	T	M	F	T	M	F	T
9. Nekemte CTE	783	724	1507	203	180	383	200	155	355	0	0	0	1186	1059	2245
Linear Modality	0	0	0	0	0	0	0	0	0	0	0	0	0	0	0
Cluster Modality	0	0	0	0	0	0	200	155	355	0	0	0	200	155	355
Language			0			0	23	26	49			0	23	26	49
Social Science			0			0	29	22	51			0	29	22	51
Natural Science & Mathematics			0			0	137	77	214			0	137	77	214
Aesthetics			0			0	11	30	41			0	11	30	41
Special Needs			0			0			0			0	0	0	0
New Modality	783	724	1507	203	180	383	0	0	0	0	0	0	986	904	1890
Generalist	783	724	1507	203	180	383			0			0	986	904	1890
10 Robe CTE	324	290	614	226	101	327	219	58	277	4	23	27	773	472	1245
Linear Modality	0	0	0	0	0	0	0	0	0	0	0	0	0	0	0
Cluster Modality	0	0	0	0	0	0	219	58	277	4	23	27	223	81	304
Language			0			0			0			0	0	0	0
Social Science			0			0	62	26	88			0	62	26	88
Natural Science & Mathematics			0			0	130	22	152	4	23	27	134	45	179
Aesthetics			0			0	27	10	37			0	27	10	37
Special Needs			0			0			0			0	0	0	0
New Modality	324	290	614	226	101	327	0	0	0	0	0	0	550	391	941
Generalist	324	290	614	226	101	327							550	391	941
11. Sebeta SNE CTE	270	167	437	318	105	423	58	14	72	0	0	0	646	286	932
Linear Modality	31	11	42	46	20	66	0	0	0	0	0	0	77	31	108
Health & Physical Education	31	11	42	46	20	66			0				77	31	108
Cluster Modality	239	156	395	272	85	357	58	14	72	0	0	0	569	255	824
Language	28	17	45	43	31	74			0			0	71	48	119
Social Science	61	38	99	41	28	69			0			0	102	66	168
Natural Science & Mathematics	95	25	120	80	7	87	28	3	31			0	203	35	238
Special Needs Education	55	76	131	108	19	127	30	11	41			0	193	106	299
Generalist			0			0			0			0			0

CTE's Evening Enrolment in Diploma Program by Stream, in 2007 EC 1st semester																
College/Modality/Department (Stream)	1st			2nd			3rd			4rd			TOTAL			
	M	F	T	M	F	T	M	F	T	M	F	T	M	F	T	
12 Shambu CTE	351	241	592	183	129	312	221	145	366	0	0	0	755	515	1270	
Linear Modality	0	0	0	0	0	0	0	0	0	0	0	0	0	0	0	
Cluster Modality	0	0	0	0	0	0	221	145	366	0	0	0	221	145	366	
Language			0			0	27	26	53			0	27	26	53	
Social Science			0			0	30	29	59			0	30	29	59	
Natural Science & Mathematics			0			0	164	90	254			0	164	90	254	
Aesthetics			0			0			0			0	0	0	0	
Special Needs			0			0			0			0			0	
New Modality	351	241	592	183	129	312	0	0	0	0	0	0	534	370	904	
English Spacialist (1-4)			0	22	18	40			0			0	22	18	40	
Generalist (Env/ Scie. & Maths) (1-4)			0	18	33	51			0			0	18	33	51	
Integrated Natural Since (5-6)			0	22	7	29			0			0	22	7	29	
Social Studies (5-6)			0	32	17	49			0			0	32	17	49	
Civics & Ethical Ed. (5-6)			0	28	22	50			0			0	28	22	50	
Mathematics (5-6)			0	25	3	28			0			0	25	3	28	
[Afaan Oromoo] Spacialist (1-8)			0	22	18	40			0			0	22	18	40	
Health & Physical Education Specialist (1-8)			0	14	11	25			0			0	14	11	25	
Music (1-8)			0			0			0			0	0	0	0	
Art (1-8)			0			0			0			0	0	0	0	
Generalist	351	241	592			0			0			0	351	241	592	
Linear Modality	31	11	42	84	21	105	28	3	31	0	0	0	143	35	178	
Cluster Modality	447	234	681	608	232	840	1284	520	1804	4	23	27	2324	1001	3325	
New Modality	3172	2446	5618	1474	815	2289	195	39	234	0	2	2	4805	3266	8071	
Total Oromia	3650	2691	6341	2166	1068	3234	1507	562	2069	4	25	29	7272	4302	11574	

6.1.3 College of Teachers Education (CTE) Summer In-Service Diploma Program

As shown in table 6.3 below in all the 12 CTEs a total number of 24,036 (16,434 male & 7,602 female) teachers have been joined summer in-service-training program. Among these teachers, 9,102 (5,668 male & 3,434 female), 13,574 (9,771 male & 3,803 female) and 1,360 (995 male & 365 female) teachers have been attending their training in New, Cluster and Linear modalities respectively.

Table 6.3. 'CTE's Summer Enrolment in Diploma Program by Stream, in 2007 EC 1st semester

CTE's Summer Enrolment in Diploma Program by Stream, in 2007 EC															
College/Modality/Department (Stream)	1st			2nd			3rd			4th			TOTAL		
	M	F	T	M	F	T	M	F	T	M	F	T	M	F	T
1 Adola CTE	400	159	559	593	242	835	385	62	447	0	0	0	1378	463	1841
Linear Modality	0	0	0	0	0	0	0	0	0	0	0	0	0	0	0
Cluster Modality	0	0	0	0	0	0	385	62	447	0	0	0	385	62	447
Language													0	0	0
English Focus							38	0	38				38	0	38
Afaan Oromoo Focus							31	12	43				31	12	43
Geo Focus							37	7	44				37	7	44
Civic Focus							34	14	48				34	14	48
Biology focus							84	13	97				84	13	97
Chemistry focus							82	9	91				82	9	91
Maths focus							43	3	46				43	3	46
Physics focus							36	4	40				36	4	40
Natural Science & Mathematics															
Aesthetics															
Special Needs															
New Modality	400	159	559	593	242	835	0	0	0	0	0	0	993	401	1394
English Spacialist (1 -8)	49	3	52	76	8	84							125	11	136
Generalist (Enviromental S. & Mathema	86	60	146	141	98	239			0				227	158	385
Integrated Natural Since (5 - 6)	42	10	52	68	23	91			0				110	33	143
Social Studies (5 - 6)	31	20	51	57	27	84			0				88	47	135
Civics & Ethical Ed. (5 - 6)	29	23	52	51	36	87			0				80	59	139
Mathematics (5 - 6)	49	3	52	83	6	89			0				132	9	141
[Physical Education and sport/ Mother tong	40	12	52	32	10	42			0				72	22	94
[Physical Education and sport/ English] Spacialist (1 - 8)			0	25	9	34			0				25	9	34
Afan Oroma (Mother tongue specialist) 1-8			0	60	25	85							60	25	85
Music (1 - 8)			0			0			0						0
Art (1 - 8)			0			0			0						0
MT 1-4	74	28	102			0			0				74	28	102

CTE's Summer Enrolment in Diploma Program by Stream, in 2007 EC

College/Modality/Department (Stream)	1st			2nd			3rd			4th			TOTAL		
	M	F	T	M	F	T	M	F	T	M	F	T	M	F	T
2. Asella CTE	419	194	613	768	309	1077	611	338	949	0	0	0	1798	841	2639
Linear Modality	0	0	0	0	0	0	0	0	0	0	0	0	0	0	0
Cluster Modality	0	0	0	395	132	527	484	280	764	0	0	0	879	412	1291
Language			0			0			0			0	0	0	0
Social Science			0	142	68	210	103	70	173			0	245	138	383
Natural Science & Mathematics			0	253	64	317	337	74	411			0	590	138	728
Aesthetics			0			0	44	136	180			0	44	136	180
Special Needs			0			0			0			0	0	0	0
New Modality	419	194	613	373	177	550	127	58	185	0	0	0	919	429	1348
English Spacialist (1 -4)			0	88	32	120	72	23	95			0	160	55	215
Generalist (Enviromental S. & Mathematics)	97	103	200			0			0			0	97	103	200
Integrated Natural Since (5 -6)			0			0			0			0	0	0	0
Social Studies (5 -6)	73	13	86			0			0			0	73	13	86
Civics & Ethical Ed. (5 -6)	61	32	93			0			0			0	61	32	93
Mathematics (5 -6)	72	10	82			0			0			0	72	10	82
[Name of Mother tongue] Spacialist (1 -8)	116	36	152	139	54	193	55	35	90			0	310	125	435
Health & Physical Education Specialist (1 -8)			0	67	10	77			0			0	67	10	77
Music (1 -8)			0	42	38	80			0			0	42	38	80
Art (1 -8)			0	37	43	80			0			0	37	43	80
3. Bule-Hora CTE	637	166	803	171	103	274	477	105	582	0	0	0	1285	374	1659
Linear Modality	0	0	0	0	0	0	0	0	0	0	0	0	0	0	0
Cluster Modality	0	0	0	171	103	274	477	105	582	0	0	0	648	208	856
Language			0	18	22	40	76	14	90			0	94	36	130
Social Science			0	42	32	74	77	18	95			0	119	50	169
Natural Science & Mathematics			0	111	49	160	324	73	397			0	435	122	557
Aesthetics			0			0			0			0			0
Special Needs															
New Modality	637	166	803	0	0	0	0	0	0	0	0	0	637	166	803
Generalist	104	60	164			0			0			0	104	60	164
English Spacialist (1 -4)	51	2	53			0			0			0	51	2	53
Generalist (Enviromental S. & Mathematics) (1 -4)			0			0			0			0	0	0	0
Integrated Natural Since (5 -6)	76	9	85			0			0			0	76	9	85
Social Studies (5 -6)	81	11	92			0			0			0	81	11	92
Civics & Ethical Ed. (5 -6)	68	26	94			0			0			0	68	26	94
Mathematics (5 -6)	95	2	97			0			0			0	95	2	97
[Name of Mother tongue] Spacialist (1 -8)	81	27	108			0			0			0	81	27	108
Health & Physical Education Specialist (1 -8)	81	29	110			0			0			0	81	29	110
Music (1 -8)			0			0			0			0			0
Art (1 -8)			0			0			0			0			0

CTE's Summer Enrolment in Diploma Program by Stream, in 2007 EC

College/Modality/Department (Stream)	1st			2nd			3rd			4th			TOTAL		
	M	F	T	M	F	T	M	F	T	M	F	T	M	F	T
4 Chiro CTE	633	197	830	189	108	297	174	75	249	293	83	376	1289	463	1752
Linear Modality	0	0	0	100	41	141	174	75	249	293	83	376	567	199	766
Amharic			0			0			0			0	0	0	0
English			0	20	14	34			0	28		28	48	14	62
[Name of local language]			0	25	12	37	33	20	53	53	22	75	111	54	165
History			0			0	15	15	30	34	3	37	49	18	67
Geography			0			0			0	31	8	39	31	8	39
Civics			0	17	15	32	18	15	33	17	18	35	52	48	100
Chemistry			0			0	38	10	48	43	16	59	81	26	107
Biology			0			0	42	13	55			0	42	13	55
Physics			0			0			0	40	7	47	40	7	47
Mathematics			0	38		38	28	2	30	47	9	56	113	11	124
Cluster Modality	633	197	830	89	67	156	0	0	0	0	0	0	722	264	986
Integrated Natural Sinc			0	27	54	81			0			0	27	54	81
berdgingeng course	633	197	830	62	13	75			0			0	695	210	905
New Modality	0	0	0	0	0	0	0	0	0	0	0	0	0	0	0
5. Dembi Dollo	409	397	806	227	77	304	921	280	1201	0	0	0	1400	652	2052
Linear Modality	0	0	0	0	0	0	0	0	0	0	0	0	0	0	0
Cluster Modality	0	0	0	227	77	304	921	280	1201	0	0	0	991	255	1246
Language			0	50	11	61	144	41	185			0	84	26	110
Social Science			0	48	23	71	127	65	192			0	70	40	110
Natural Science & Mathematics			0	129	43	172	650	174	824			0	837	189	1026
New Modality	409	397	806	0	0	0	0	0	0	0	0	0	409	397	806
Generalist	409	397	806										409	397	806
6. Fitche CTE	458	263	721	488	341	829	196	193	389	0	0	0	1142	797	1939
New Modality	458	263	721	488	341	829	0	0	0	0	0	0	946	604	1550
English Spacialist (1 - 4)	50	18	68	57	13	70			0			0	107	31	138
Generalist (Enviromental S. & Mathematics	74	69	143	65	156	221			0			0	139	225	364
Integrated Natural Since (5 - 6)	43	13	56	79	9	88			0			0	122	22	144
Social Studies (5 - 6)	48	10	58	56	29	85			0			0	104	39	143
Civics & Ethical Ed. (5 - 6)	48	9	57	49	33	82			0			0	97	42	139
Mathematics (5 - 6)	44	9	53	74	12	86			0			0	118	21	139
[Afan Oromo] Spacialist (1 - 8)	47	29	76	46	45	91			0			0	93	74	167
Health & Physical Education Specialist (1 - 8)	53	9	62	52	28	80			0			0	105	37	142
Social Studies (5 - 6) (Amharic)	17	21	38	0	0	0			0			0	17	21	38
Civics & Ethical Ed. (5 - 6) (Amharic)	10	27	37	0	0	0			0			0	10	27	37
Art (1 - 8)	24	49	73	0	0	0			0			0	24	49	73
Integrated Natural Since (5 - 6) (Amharic)			0	10	16	26			0			0	10	16	26

CTE's Summer Enrolment in Diploma Program by Stream, in 2007 EC

College/Modality/Department (Stream)	1st			2nd			3rd			4th			TOTAL		
	M	F	T	M	F	T	M	F	T	M	F	T	M	F	T
7. Jimma CTE	416	545	961	222	232	454	883	373	1256	660	228	888	2181	1378	3559
Linear Modality	0	0	0	0	0	0	74	17	91	27	18	45	101	35	136
Health & Physical Education							74	17	91	27	18	45	101	35	136
Cluster Modality	0	0	0	127	74	201	690	291	981	504	204	708	1321	569	1890
Language			0			0			0	43	24	67	43	24	67
Social Science			0			0	117	116	233	48	40	88	165	156	321
Natural Science & Mathematics			0	127	74	201	573	175	748	413	140	553	1113	389	1502
Aesthetics			0			0			0			0	0	0	0
Special Needs			0			0			0			0	0	0	0
New Modality	416	545	961	95	158	253	119	65	184	129	6	135	759	774	1533
English Spacialist (1 -4)			0	14	31	45	67	18	85			0	81	49	130
Generalist (Enviromental S. & Mathematics) (1 -4)			0			0			0			0	0	0	0
Integrated Natural Since (5 - 6)			0			0			0			0	0	0	0
Social Studies (5 - 6)			0	35	42	77			0			0	35	42	77
Civics & Ethical Ed. (5 - 6)			0	34	54	88			0			0	34	54	88
Mathematics (5 - 6)			0			0			0			0	0	0	0
Afan Oromo Spacialist (1 - 8)			0	12	31	43	52	47	99			0	64	78	142
Generalist	416	545	961			0			0			0	416	545	961
SCLM			0			0			0	129	6	135	129	6	135
8. Metu CTE	514	344	858	243	101	344	544	180	724	988	305	1293	2289	930	3219
Linear Modality				28	13	41	36	7	43	97	26	123	161	46	207
Cluster Modality				215	88	303	508	173	681	891	279	1170	1614	540	2154
New Modality	514	344	858	0	0	0	0	0	0	0	0	0	514	344	858
Generalist	514	344	858										514	344	858
9. Nekemte CTE	0	0	0	0	0	0	0	0	0	0	0	0	0	0	0
Linear Modality	0	0	0	0	0	0	0	0	0	0	0	0	0	0	0
Cluster Modality	0	0	0	0	0	0	0	0	0	0	0	0	0	0	0
New Modality	0	0	0	0	0	0	0	0	0	0	0	0	0	0	0
10. Robe CTE	0	0	0	491	319	810	191	37	228	557	164	721	1239	520	1759
Linear Modality	0	0	0	0	0	0	0	0	0	0	0	0	0	0	0
Cluster Modality	0	0	0	0	0	0	191	37	228	557	164	721	748	201	949
Language			0			0			0	52	27	79	52	27	79
Social Science			0			0	38	9	47	51	28	79	89	37	126
Natural Science & Mathematics			0			0	131	20	151	384	91	475	515	111	626
Aesthetics			0			0	22	8	30	70	18	88	92	26	118
Special Needs			0			0			0			0	0	0	0
New Modality	0	0	0	491	319	810	0	0	0	0	0	0	491	319	810
Generalist			0	491	319	810			0			0	491	319	810

CTE's Summer Enrolment in Diploma Program by Stream, in 2007 EC

College/Modality/Department (Stream)	1st			2nd			3rd			4th			TOTAL		
	M	F	T	M	F	T	M	F	T	M	F	T	M	F	T
11. Sebeta SNE CTE	480	208	688	435	214	649	233	149	382	280	121	401	1428	692	2120
Linear Modality	68	31	99	52	37	89	16	12	28	30	5	35	166	85	251
Health & Physical Education	68	31	99	52	37	89	16	12	28	30	5	35	166	85	251
Cluster Modality	412	177	589	383	177	560	217	137	354	250	116	366	1262	607	1869
Language	84	45	129	86	49	135	36	18	54	28	19	47	234	131	365
Social Science	72	26	98	27	13	40	26	19	45	27	21	48	152	79	231
Natural Science & Mathematics	144	39	183	143	53	196	63	26	89	129	33	162	479	151	630
SNE (Special needs education)	112	67	179	127	62	189	92	74	166	66	43	109	397	246	643
New Modality	0	0	0	0	0	0	0	0	0	0	0	0	0	0	0
12. Shambu CTE	102	99	201	198	105	303	211	97	308	494	191	685	1005	492	1497
Linear Modality	0	0	0	0	0	0	0	0	0	0	0	0	0	0	0
Cluster Modality	102	99	201	198	105	303	211	97	308	494	191	685	1005	492	1497
Language	57	44	101	42	23	65	52	23	75	53	46	99	204	136	340
Social Science	45	55	100	47	28	75	61	40	101	44	43	87	197	166	363
Natural Science & Mathematics	0	0	0	109	54	163	98	34	132	397	102	499	604	190	794
Aesthetics	0	0	0	0	0	0	0	0	0	0	0	0	0	0	0
Special Needs	0	0	0	0	0	0	0	0	0	0	0	0	0	0	0
New Modality	0	0	0	0	0	0	0	0	0	0	0	0	0	0	0
Linear Modality	68	31	99	180	91	271	300	111	411	447	132	579	995	365	1360
Cluster Modality	1147	473	1620	1805	823	2628	4280	1655	5935	2696	954	3650	9771	3803	13574
New Modality	3253	2068	5321	2040	1237	3277	246	123	369	129	6	135	5668	3434	9102
Total Oromia	4468	2572	7040	4025	2151	6176	4826	1889	6715	3272	1092	4364	16434	7602	24036

TABLE 6.4. 'CTE'S ENROLMENT BY TYPE OF DISABILITY IN DIPLOMA PROGRAM, 2007 EC

CTE'S Enrolment by Type Of Disability In Diploma Program, First Semester, Year 2007															
Type of Disability	Regular			Evening			Summer			Distance			Total		
	M	F	T	M	F	T	M	F	T	M	F	T	M	F	T
Asella CTE	1	1	2	0	0	0	0	0	0	0	0	0	1	1	2
Visually Impaired	0	1	1			0			0			0	0	1	1
Hearing Impaired			0			0			0			0	0	0	0
Physical Impaired	1		1			0			0			0	1	0	1
Other			0			0			0			0	0	0	0
Chiro CTE	2	0	2	0	0	0	1	0	1	0	0	0	3	0	3
Visually Impaired			0			0			0			0	0	0	0
Hearing Impaired			0			0			0			0	0	0	0
Physical Impaired	2		2			0	1		1			0	3	0	3
Other			0			0			0			0	0	0	0
Fitche CTE	4	0	4	1	0	1	0	0	0	0	0	0	5	0	5
Visually Impaired			0			0			0			0	0	0	0
Hearing Impaired			0			0			0			0	0	0	0
Physical Impaired	3		3	1		1			0			0	4	0	4
Other	1		1			0			0			0	1	0	1
Robe CTE	0	2	2	1	0	1	1	0	1	0	0	0	2	2	4
Visually Impaired			0			0			0			0	0	0	0
Hearing Impaired			0			0			0			0	0	0	0
Physical Impaired		2	2	1		1	1		1			0	2	2	4
Other			0			0			0			0	0	0	0
Sebeta CTE	44	30	74	1	0	1	0	0	0	0	0	0	45	30	75
Visually Impaired	28	23	51			0			0			0	28	23	51
Hearing Impaired	8	1	9	1		1			0			0	9	1	10
Physical Impaired	8	6	14			0			0			0	8	6	14
Other			0			0			0			0	0	0	0
Shambu CTE	0	0	0	1	0	1	0	0	0	0	0	0	1	0	1
Visually Impaired			0			0			0			0	0	0	0
Hearing Impaired			0			0			0			0	0	0	0
Physical Impaired			0	1		1			0			0	1	0	1
Other			0			0			0			0	0	0	0
Oromia	51	33	84	4	0	4	2	0	2	0	0	0	57	33	90
Visually Impaired	28	24	52	0	0	0	0	0	0	0	0	0	28	24	52
Hearing Impaired	8	1	9	1	0	1	0	0	0	0	0	0	9	1	10
Physical Impaired	14	8	22	3	0	3	2	0	2	0	0	0	19	8	27
Other	1	0	1	0	0	0	0	0	0	0	0	0	1	0	1

6.2. 'CTE'S STUDENTS ATTRITION, IN DIPLOMA PROGRAM

TABLE 6.5. 'CTE'S STUDENTS ATTRITION, IN DIPLOMA PROGRAM

CTE's Students Attrition, in Diploma Program, 2007 EC															
College/Attrition & other informations	Regular			Evening			Summer			Distance			Total		
	M	F	T	M	F	T	M	F	T	M	F	T	M	F	T
1. Adola CTE	9	14	23	31	15	46	35	15	50	0	0	0	75	44	119
Academic Dismissals with readmission of previous semester	2	8	10	2	2	4	5	0	5			0	9	10	19
Academic Dismissals for good (complete dismissal) of previous semester			0	3	3	6			0			0	3	3	6
Discipline Dismissals of previous semester	2	0	2			0			0			0	2	0	2
Withdrawals of previous semester	2		2		1	1	2	3	5			0	4	4	8
Dropouts of previous semester	3	5	8	26	9	35	28	12	40			0	57	26	83
Transfers to other institutes in the previous semester	0	1	1			0	0	0	0			0	0	1	1
Adola CTE	4	19	23	0	1	1	0	1	1	0	0	0	4	21	25
Transfers from other institutes in this semester			0			0			0			0	0	0	0
Readmissions of this semester	4	19	23	0	1	1	0	1	1	0		0	4	21	25
2 Asella CTE	5	6	11	41	17	58	34	47	81	0	0	0	80	70	150
Academic Dismissals with readmission of previous semester	3	2	5	9	6	15	21	33	54				33	41	74
Academic Dismissals for good (complete dismissal) of previous semester	4	4	1			1	4	6	10				5	10	15
Discipline Dismissals of previous semester													0	0	0
Withdrawals of previous semester				6	1	7							6	1	7
Dropouts of previous semester				24	10	34	9	8	17				33	18	51
Transfers to other institutes in the previous semester	2		2	1	0	1							3	0	3
Asella CTE	2	5	7	0	0	0	6	21	27	0	0	0	8	26	34
Transfers from other institutes in this semester	2		2										2	0	2
Readmissions of this semester		5	5				6	21	27				6	26	32
3 Bule-Hora CTE	4	2	6	1	1	2	2	3	5	0	0	0	7	6	13
Academic Dismissals with readmission of previous semester		2	2				2	3	5				2	5	7
Academic Dismissals for good (complete dismissal) of previous semester					1	1							0	1	1
Discipline Dismissals of previous semester	4		4										4	0	4
Withdrawals of previous semester													0	0	0
Dropouts of previous semester													0	0	0
Transfers to other institutes in the previous semester				1		1							1	0	1
Bule-Hora CTE	0	1	1	0	0	0	0	0	0	0	0	0	0	1	1
Transfers from other institutes in this semester		1	1										0	1	1
Readmissions of this semester													0	0	0
4. Fitch CTE	6	8	14	15	30	45	19	19	38	0	0	0	40	57	97
Academic Dismissals with readmission of previous semester	0	3	3	1	6	7	0	0	0				1	9	10
Academic Dismissals for good (complete dismissal) of previous semester	0	2	2	0	8	8	0	0	0				0	10	10
Discipline Dismissals of previous semester	0	0	0	0	0	0	0	0	0				0	0	0
Withdrawals of previous semester	5	1	6	0	1	1	19	19	38				24	21	45
Dropouts of previous semester	1	1	2	14	15	29	0	0	0				15	16	31
Transfers to other institutes in the previous semester	0	1	1	0	0	0	0	0	0				0	1	1
Fitch CTE	3	2	5	5	6	11	0	1	1	0	0	0	8	9	17
Transfers from other institutes in this semester	0	1	1	0	0	0	0	1	1				0	2	2
Readmissions of this semester	3	1	4	5	6	11	0	0	0				8	7	15

CTE's Students Attrition, in Diploma Program, 2007 EC															
College/Attrition & other informations	Regular			Evening			Summer			Distance			Total		
	M	F	T	M	F	T	M	F	T	M	F	T	M	F	T
5. Nekemte CTE	1	1	2	0	0	0	0	0	0	0	0	0	1	1	2
Withdrawals of previous semester	1	1	2										1	1	2
6 Robe CTE	4	8	12	0	0	0	0	0	0	0	0	0	4	8	12
Academic Dismissals with readmission of previous semester	4	8	12			0			0			0	4	8	12
7 Sebeta SNE CTE	6	18	24	40	37	77	0	0	0	0	0	0	46	55	101
Academic Dismissals with readmission of previous semester	6	18	24	40	37	77							46	55	101
8. Shambu CTE	8	10	18	15	10	25	10	11	21	0	0	0	33	31	64
Withdrawals of previous semester	7	9	16	8	5	13	6	9	15	0	0	0	21	23	44
Dropouts of previous semester	1	1	2	7	5	12	4	2	6	0	0	0	12	8	20
Shambu CTE	0	2	2	1	3	4	0	0	0	0	0	0	1	5	6
Readmissions of this semester	0	2	2	1	3	4	0	0	0	0	0	0	1	5	6
Total TOromia															
Academic Dismissals with readmission of previous semester	15	41	56	52	51	103	28	36	64	0	0	0	95	128	223
Academic Dismissals for good (complete dismissal) of previous semester	0	6	6	4	12	16	4	6	10	0	0	0	8	24	32
Discipline Dismissals of previous semester	6	0	6	0	0	0	0	0	0	0	0	0	6	0	6
Withdrawals of previous semester	15	11	26	14	8	22	27	31	58	0	0	0	56	50	106
Dropouts of previous semester	5	7	12	71	39	110	41	22	63	0	0	0	117	68	185
Transfers to other institutes in the previous semester	2	2	4	2	0	2	0	0	0	0	0	0	4	2	6
Transfers from other institutes in this semester	2	2	4	0	0	0	0	1	1	0	0	0	2	3	5
Readmissions of this semester	7	27	34	6	10	16	6	22	28	0	0	0	19	59	78

6.2. Graduated Students in Diploma Program, 2007 EC

TABLE 6.6. GRADUATED STUDENTS IN DIPLOMA PROGRAM

Graduated Students in Diploma Program, 2007 EC																
College/Modality/Department (Stream)	Regular			Evening			Summer			Distance			Total			
	M	F	T	M	F	T	M	F	T	M	F	T	M	F	T	
1. Adola CTE	169	95	264	0	0	0	0	0	0	0	0	0	169	95	264	
Linear Modality	0	0	0	0	0	0	0	0	0	0	0	0	0	0	0	
Cluster Modality	169	95	264										169	95	264	
Language	20	18	38										20	18	38	
Social Science	33	13	46										33	13	46	
Natural Science & Mathematics	116	64	180										116	64	180	
Esthetics			0													
Special Needs			0													
Generalist																
BID(piryprimary)																
SCLM																
New Modality	0	0	0	0	0	0	0	0	0	0	0	0	0	0	0	
2 Asella CTE	110	96	206	0	0	0	564	174	738	0	0	0	674	270	944	
Linear Modality	0	0	0	0	0	0	0	0	0	0	0	0	0	0	0	
Cluster Modality	110	96	206	0	0	0	564	174	738	0	0	0	674	270	944	
Language	23	26	49				124	30	154				147	56	203	
Social Science	23	34	57				103	70	173				126	104	230	
Natural Science & Mathematics	64	36	100				337	74	411				401	110	511	
3 Bule-Hora CTE	144	63	207	0	0	0	477	105	582	0	0	0	621	168	789	
Linear Modality	0	0	0	0	0	0	0	0	0	0	0	0	0	0	0	
Cluster Modality	144	63	207				477	105	582				621	168	789	
Language	18	14	32				76	14	90				94	28	122	
Social Science	14	17	31				77	18	95				91	35	126	
Natural Science & Mathematics	112	32	144				324	73	397				436	105	541	
4. Chiro CTE	64	46	110	0	0	0	293	83	376	0	0	0	357	129	486	
Linear Modality			0			0	293	83	376			0	293	83	376	
English			0			0	28		28			0	28		28	
Afan Oromo			0			0	53	22	75			0	53	22	75	
History			0			0	34	3	37			0	34	3	37	
Geography			0			0	31	8	39			0	31	8	39	
Civics			0			0	17	18	35			0	17	18	35	
Chemistry			0			0	43	13	56			0	43	13	56	
Biology			0			0			0			0			0	
Physics			0			0	40	7	47			0	40	7	47	
Mathematics			0			0	47	9	56			0	47	9	56	
Cluster Modality	64	46	110										64	46	110	
Natural Science & Mathematics	64	46	110										64	46	110	

Graduated Students in Diploma Program, 2007 EC																
College/Modality/Department (Stream)	Regular			Evening			Summer			Distance			Total			
	M	F	T	M	F	T	M	F	T	M	F	T	M	F	T	
5. Dembi Dollo CTE	179	238	417	0	0	0	0	0	0	0	0	0	179	238	417	
Linear Modality	0	0	0	0	0	0	0	0	0	0	0	0	0	0	0	
Cluster Modality	179	238	417	0	0	0	0	0	0	0	0	0	179	238	417	
Language	33	59	92										33	59	92	
Social Science	17	27	44										17	27	44	
Natural Science & Mathematics	129	152	281										129	152	281	
6. Fitcha CTE	133	147	280	0	0	0	0	0	0	0	0	0	133	147	280	
Linear Modality	35	16	51	0	0	0	0	0	0	0	0	0	35	16	51	
Mathematics	35	16	51										35	16	51	
Cluster Modality	98	131	229	0	0	0	0	0	0	0	0	0	98	131	229	
Language	18	25	43										18	25	43	
Social Science	18	26	44										18	26	44	
Natural Science & Mathematics	62	80	142										62	80	142	
New Modality	0	0	0	0	0	0	0	0	0	0	0	0	0	0	0	
7. Jimma CTE	460	527	745	0	2	0	628	223	784	0	0	0	1088	752	1840	
Linear Modality	31	16	47	0	0	0	26	19	43	0	0	0	57	35	92	
History									1				0	1	1	
Geography									1				0	1	1	
Health & Physical Education	31	16	47				26	17	43				57	33	90	
Cluster Modality	254	298	552	0	0	0	562	179	741	0	0	0	816	477	1293	
Language			0		0				0				0	0	0	
Social Science			0		0		46	39	85				46	39	85	
Natural Science & Mathematics	254	298	552		0		390	134	524				644	432	1076	
SCLM					0		126	6	132				126	6	132	
New Modality	175	213	146	0	2	0	40	25	0	0	0	0	215	240	455	
English Specialist (1 - 4)	27	19					23	8					50	27	77	
Social Studies (5 - 6)	42	53			2								42	55	97	
Civics & Ethical Ed. (5 - 6)	19	34											19	34	53	
Afan Oromo Specialist (1 - 8)	27	21					17	17					44	38	82	
B.I.D (10+1) CERTIFICATE Graduated	60	86	146										60	86	146	
8. Metu CTE	310	390	700	0	0	0	988	305	1293	0	0	0	1298	695	1993	
Linear Modality	28	13	41	0	0	0	97	26	123	0	0	0	125	39	164	
Cluster Modality	282	377	659				891	279	1170				1173	656	1829	

Graduated Students in Diploma Program, 2007 EC															
College/Modality/Department (Stream)	Regular			Evening			Summer			Distance			Total		
	M	F	T	M	F	T	M	F	T	M	F	T	M	F	T
9. Nekemte CTE	372	358	730	0	0	0	864	343	1207	0	0	0	1236	701	1937
Linear Modality	0	0	0	0	0	0	87	5	92	0	0	0	87	5	92
EDPM							87	5	92				87	5	92
Cluster Modality	372	358	730	0	0	0	777	338	1115	0	0	0	1149	696	1845
Language	35	45	80				52	43	95				87	88	175
Social Science	28	20	48				45	49	94				73	69	142
Natural Science & Mathematics	263	254	517				620	215	835				883	469	1352
Esthetics	46	39	85				60	31	91				106	70	176
10 Robe CTE	267	351	618	4	23	27	552	210	762	0	0	0	823	584	1407
Linear Modality	0	0	0	0	0	0	0	0	0	0	0	0	0	0	0
Cluster Modality	267	351	618	4	23	27	552	210	762	0	0	0	823	584	1407
Language	17	28	45			0	43	26	69			0	60	54	114
Social Science	21	26	47			0	46	19	65			0	67	45	112
Natural Science & Mathematics	190	257	447	4	23	27	401	143	544			0	595	423	1018
Esthetics	39	40	79			0	62	22	84			0	101	62	163
11. Sebeta SNE CTE	173	139	312	0	0	0	313	89	402	0	0	0	486	228	714
Linear Modality	14	13	27	0	0	0	0	0	0	0	0	0	14	13	27
Health & Physical Education	14	13	27			0			0				14	13	27
Cluster Modality	159	126	285	0	0	0	313	89	402	0	0	0	472	215	687
Language	23	19	42			0	47	5	52				70	24	94
Social Science	29	28	57			0	17	32	49				46	60	106
Natural Science & Mathematics	64	23	87			0	249	52	301				313	75	388
Esthetics						0			0				0	0	0
Special Needs	43	56	99			0			0				43	56	99
Generalist						0			0				0	0	0
BID(piryprimary)						0			0				0	0	0
SCLM				0	0	0				0	0	0			
New Modality	0	0	0	0	0	0	0	0	0	0	0	0	0	0	0
12. Shambu CTE	94	109	203	0	0	0	208	109	317	0	0	0	302	218	520
Linear Modality	0	0	0	0	0	0	0	0	0	0	0	0	0	0	0
Cluster Modality	94	109	203	0	0	0	208	109	317	0	0	0	302	218	520
Language	20	17	37	-	-	-	49	35	84	-	-	-	69	52	121
Social Science	17	32	49	-	-	-	61	40	101	-	-	-	78	72	150
Natural Science & Mathematics	57	60	117	-	-	-	98	34	132	-	-	-	155	94	249
Oromia	2475	2559	4792	4	25	27	4887	1641	6461	0	0	0	7366	4225	11591
Linear Modality	108	58	166	0	0	0	503	133	634	0	0	0	611	191	802
Cluster Modality	2192	2288	4480	4	23	27	4344	1483	5827	0	0	0	6540	3794	10334
New Modality	175	213	146	0	2	0	40	25	0	0	0	0	215	240	455

6.3. 'CTE's Academic and Technical Staff by Academic Level & Rank

6.3.1. Full time 'CTE's Academic Staff by Highest Education Level

TABLE 6.7. FULL TIME 'CTE'S ACADEMIC STAFF BY HIGHEST EDUCATION LEVEL

Full time 'CTE's Academic Staff by Highest Education Level, 2007 E.C																						
College/Department	Diploma			Bachelors			Masters			M.D/D.V			PhD			Others			Total			
	M	F	T	M	F	T	M	F	T	M	F	T	M	F	T	M	F	T	M	F	T	
1. Adola CTE	2	0	2	5	0	5	26	1	27	0	0	0	0	0	0	0	0	0	33	1	34	
Amharic			0			0			0			0			0			0		0		
English			0			0	4		4			0			0			0		4		
Afan oromo			0			0	2	1	3			0			0			0		2	1	
History			0	2		2	1		1			0			0			0		3	0	
Geography			0			0	2		2			0			0			0		2	0	
Civics			0			0	1		1			0			0			0		1	0	
Chemistry			0			0	2		2			0			0			0		2	0	
Biology			0			0	2		2			0			0			0		2	0	
Physics			0			0	2		2			0	0		0			0		2	0	
Mathematics			0			0	4		4			0			0			0		4	0	
EDPM			0			0	3		3			0			0			0		3	0	
ANFE			0			0			0			0			0			0		0	0	
Music	1		1			0			0			0			0			0		1	0	
Art	1		1			0			0			0			0			0		1	0	
Health & Physical Education			0		1	0			0			0			0			0		1	0	
Special Needs			0		1	0			0			0			0			0		1	0	
ICT			0		1	0			0			0			0			0		1	0	
Curriculum			0			0	1		1			0			0			0		1	0	
psychology						0	2		2			0			0			0		2	0	
pedagogy																						
Mgt of distance Education																						
Measurement and Evaluation																						
2. Asella CTE	1	0	1	12	1	13	34	2	36	0	0	0	0	0	0	0	0	0	47	3	50	
Amharic							1		1										1	0	1	
English																			0	0	0	
Afan oromo									0										0	0	0	
History				1		1	1		1										2	0	2	
Geography				1		1	3	1	4										4	1	5	
Civics																			0	0	0	
Chemistry				2		2	4		4										6	0	6	
Biology				1		1	3		3										4	0	4	
Physics				1		1	3		3			0							4	0	4	
Mathematics							5	1	6										5	1	6	
EDPM							3		3										3	0	3	
ANFE							1		1										1	0	1	
Music				1	1	2													1	1	2	
Art				2		2													2	0	2	
Health & Physical Education	1		1	1		1	1		1										3	0	3	
Special Needs							1		1										1	0	1	
ICT				1		1	1		1										2	0	2	
curriculum							2		2										2	0	2	
psychology							4		4										4	0	4	
pedagogy				1		1													1	0	1	
Mgt of distance Education							1		1										1	0	1	
Measurement and Evaluation																			0	0	0	

Full time 'CTE's Academic Staff by Highest Education Level, 2007 E.C

College/Department	Diploma			Bachelors			Masters			M.D/D.V			PhD			Others			Total		
	M	F	T	M	F	T	M	F	T	M	F	T	M	F	T	M	F	T	M	F	T
3. Bule-Hora CTE	2	2	4	9	0	9	18	2	20	0	0	0	0	0	0	0	0	0	29	4	33
Amharic			0			0			0			0			0			0	0	0	0
English			0			0	3		3			0			0			0	3	0	3
Afan oromo			0			0	2	2	4			0			0			0	2	2	4
History			0	1		1			0			0			0			0	1	0	1
Geography			0			0	2		2			0			0			0	2	0	2
Civics			0	2		2			0			0			0			0	2	0	2
Chemistry	1		1			0	2		2			0			0			0	3	0	3
Biology		1	1	1		1	1		1			0			0			0	2	1	3
Physics	1		1	1		1	1		1			0	0		0			0	3	0	3
Mathematics			0	1		1	2		2			0			0			0	3	0	3
EDPM			0			0	1		1			0			0			0	1	0	1
ANFE			0			0			0			0			0			0	0	0	0
Music		1	1			0			0			0			0			0	0	1	1
Art			0			0			0			0			0			0	0	0	0
Health & Physical Education			0	1		1			0			0			0			0	1	0	1
Special Needs			0	1		1			0			0			0			0	1	0	1
ICT			0	1		1			0			0			0			0	1	0	1
Curriculum			0			0	3		3			0			0			0	3	0	3
psychology			0			0	1		1			0			0			0	1	0	1
pedagogy			0			0			0			0			0			0	0	0	0
Mgt of distance Education			0			0			0			0			0			0	0	0	0
Measurement and Evaluation			0			0			0			0			0			0	0	0	0
4. Chiro CTE	2	0	2	4	0	4	25	0	25	0	0	0	0	0	0	0	0	0	31	0	31
Amharic			0			0			0			0			0			0	0	0	0
English			0	1		1	3		3			0			0			0	4	0	4
Afan oromo			0			0	3		3			0			0			0	3	0	3
History			0			0	1		1			0			0			0	1	0	1
Geography			0			0	2		2			0			0			0	2	0	2
Civics			0			0	1		1			0			0			0	1	0	1
Chemistry			0			0	2		2			0			0			0	2	0	2
Biology			0			0	3		3			0			0			0	3	0	3
Physics			0			0	2		2			0	0		0			0	2	0	2
Mathematics			0	1		1	3		3			0			0			0	4	0	4
EDPM			0			0			0			0			0			0	0	0	0
ANFE			0			0			0			0			0			0	0	0	0
Music			0			0			0			0			0			0	0	0	0
Art	2		2			0			0			0			0			0	2	0	2
Health & Physical Education			0	1		1			0			0			0			0	1	0	1
Special Needs			0			0	1		1			0			0			0	1	0	1
ICT			0	1		1			0			0			0			0	1	0	1
Curriculum			0			0	3		3			0			0			0	3	0	3
psychology			0			0	1		1			0			0			0	1	0	1
pedagogy			0			0			0			0			0			0	0	0	0
Mgt of distance Education			0			0			0			0			0			0	0	0	0
Measurement and Evaluation			0			0			0			0			0			0	0	0	0

Full time 'CTE's Academic Staff by Highest Education Level, 2007 E.C

College/Department	Diploma			Bachelors			Masters			M.D/D.V			PhD			Others			Total		
	M	F	T	M	F	T	M	F	T	M	F	T	M	F	T	M	F	T	M	F	T
5. Dembi Dollo CTE	0	0	0	15	1	16	31	2	33	0	0	0	0	0	2	0	2	48	3	51	
Amharic			0			0			0			0			0			0	0	0	
English			0	1		1	4		4			0			0			5	0	5	
Afan oromo			0			0	4		4			0			0			4	0	4	
History			0			0	2		2			0			0			2	0	2	
Geography			0	2		2	1		1			0			0			3	0	3	
Civics			0	1		1			0			0			0			1	0	1	
Chemistry			0	2	1	3	1	1	2			0			0			3	2	5	
Biology			0	1		1	4		4			0			0			5	0	5	
Physics			0			0	1		1			0	0		0			1	0	1	
Mathematics			0	2		2	4		4			0			0			6	0	6	
EDPM			0			0	2		2			0			0			2	0	2	
ANFE			0			0			0			0			0			0	0	0	
Music			0			0			0			0			0	1	1	1	0	1	
Art			0			0			0			0			0	1	1	1	0	1	
Health & Physical Education			0	1		1			0			0			0			1	0	1	
Special Needs			0	2		2	1	1	2			0			0			3	1	4	
ICT			0			0	2		2			0			0			2	0	2	
Curriculum			0	1		1	5		5			0			0			6	0	6	
Psychology			0	2		2			0			0			0			2	0	2	
pedagogy																		0	0	0	
Mgt of distance Education																		0	0	0	
Measurement and Evalaution																		0	0	0	
6. Fitch CTE	0	0	0	7	0	7	26	0	26	0	0	0	0	0	0	0	0	33	0	33	
Amharic			0			0	0	0	0			0			0			0	0	0	
English			0			0	3	0	3			0			0			3	0	3	
Afan oromo			0			0	3	0	3			0			0			3	0	3	
History			0			0	2	0	2			0			0			2	0	2	
Geography			0			0	2	0	2			0			0			2	0	2	
Civics			0	2	0	2	0	0	0			0			0			2	0	2	
Chemistry			0			0	4	0	4			0			0			4	0	4	
Biology			0			0	3	0	3			0			0			3	0	3	
Physics			0	1	0	1	1	0	1			0	0		0			2	0	2	
Mathematics			0	2	0	2	1	0	1			0			0			3	0	3	
EDPM			0			0	0	0	0			0			0			0	0	0	
ANFE			0			0	0	0	0			0			0			0	0	0	
Music			0			0	0	0	0			0			0			0	0	0	
Art			0	1	0	1	0	0	0			0			0			1	0	1	
Health & Physical Education			0			0	1	0	1			0			0			1	0	1	
Special Needs			0			0	1	0	1			0			0			1	0	1	
ICT			0	1	0	1	0	0	0			0			0			1	0	1	
Curriculum			0			0	4	0	4			0			0			4	0	4	
Psychology			0			0	1	0	1			0			0			1	0	1	
pedagogy			0			0			0			0			0			0	0	0	
Mgt of distance Education			0			0			0			0			0			0	0	0	
Measurement and Evalaution			0			0			0			0			0			0	0	0	

Full time 'CTE's Academic Staff by Highest Education Level, 2007 E.C

College/Department	Diploma			Bachelors			Masters			M.D/D.V			PhD			Others			Total		
	M	F	T	M	F	T	M	F	T	M	F	T	M	F	T	M	F	T	M	F	T
7. Jimma CTE	4	2	6	16	1	17	52	0	52	0	0	0	0	0	0	0	0	0	72	3	75
Amharic			0			0	1		1										1	0	1
English			0			0	3		3										3	0	3
Afan oromo			0	1		1	9		9										10	0	10
History			0			0	3		3										3	0	3
Geography			0			0	4		4										4	0	4
Civics			0	2		2	1		1										3	0	3
Chemistry	1	1	2			0	5		5										6	1	7
Biology	2		2	1		1	3		3										6	0	6
Physics	1		1	3		3	2		2			0							6	0	6
Mathematics			0	2	1	3	5		5										7	1	8
EDPM			0			0	3		3										3	0	3
ANFE			0	1		1	2		2										3	0	3
Music		1	1			0			0										0	1	1
Art			0			0			0										0	0	0
Health & Physical Education			0	2		2	1		1										3	0	3
Special Needs			0	3		3	10		10										13	0	13
ICT			0	1		1			0										1	0	1
Curriculum	0	0	0	0	0	0	0	0	0										0	0	0
psychology	0	0	0	0	0	0	0	0	0										0	0	0
pedagogy																			0	0	0
Mgt of distance Education																			0	0	0
Measurement and Evaluation																			0	0	0
8. Metu CTE	2	0	2	19	2	21	31	2	33	0	0	0	0	0	0	0	0	0	52	4	56
Amharic																			0	0	0
English				1		1	5	1	6										6	1	7
Afan Oromo					2	2	3		3										3	2	5
History				3		3	1		1										4	0	4
Geography				1		1	2		2										3	0	3
Civics																			0	0	0
Chemistry				3		3	2	1	3										5	1	6
Biology				2		2	4		4										6	0	6
Physics				3		3	3		3			0							6	0	6
Mathematics				1		1	3		3										4	0	4
EDPM																			0	0	0
ANFE																			0	0	0
Music	1		1																1	0	1
Art	1		1																1	0	1
Health & Physical Education				2		2	2		2										4	0	4
Special Needs																			0	0	0
ICT				1		1													1	0	1
Curriculum							6		6										6	0	6
Psychology				1		1													1	0	1
Pedagogy				1		1													1	0	1
Mgt of distance Education																			0	0	0
Measurement and Evaluation																			0	0	0

Full time 'CTE's Academic Staff by Highest Education Level, 2007 E.C

College/Department	Diploma			Bachelors			Masters			M.D/D.V			PhD			Others			Total		
	M	F	T	M	F	T	M	F	T	M	F	T	M	F	T	M	F	T	M	F	T
9. Nekemte CTE	4	1	5	21	2	23	38	0	38	0	0	0	0	0	0	0	0	0	63	3	66
Amharic				1	0	1	1	0	1										2	0	2
English				3	0	3	3	0	3										6	0	6
Afan Oromo				0	0	0	5	0	5										5	0	5
History				2	2	4	0	0	0										2	2	4
Geography				1	0	1	2	0	2										3	0	3
Civics				0	0	0	1	0	1										1	0	1
Chemistry	1	0	1	1	0	1	4	0	4										6	0	6
Biology	1	0	1	0	0	0	4	0	4										5	0	5
Physics	0	1	1	0	0	0	3	0	3				0						3	1	4
Mathematics	0	0	0	5	0	5	1	0	1										6	0	6
EDPM							3	0	3										3	0	3
ANFE																			0	0	0
Music	2	0	2	0	0	0	0	0	0										2	0	2
Art				2	0	2	0	0	0										2	0	2
Health & Physical Education				2	0	2	2	0	2										4	0	4
Special Needs				1	0	1	1	0	1										2	0	2
ICT				1	0	1													1	0	1
Curriculum							6	0	6										6	0	6
psychology							2	0	2										2	0	2
Pedagogy				2	0	2	0	0	0										2	0	2
Mgt of distance Education																			0	0	0
Measurement and Evaluation																			0	0	0
10. Robe CTE	0	0	0	26	0	26	41	0	41	0	0	0	0	0	0	0	0	0	67	0	67
Amharic							0		0										0	0	0
English				2		2	3		3										5	0	5
Afan Oromo						0	4		4										4	0	4
History				2		2			0										2	0	2
Geography						0	3		3										3	0	3
Civics				1		1	6		6										7	0	7
Chemistry				2		2	3		3										5	0	5
Biology				3		3	4		4										7	0	7
Physics				4		4	3		3				0						7	0	7
Mathematics				3		3	4		4										7	0	7
EDPM						0	2		2										2	0	2
ANFE						0	0		0										0	0	0
Music				1		1			0										1	0	1
Art						0			0										0	0	0
Health & Physical Education				2		2	2		2										4	0	4
Special Needs						0			0										0	0	0
ICT				3		3			0										3	0	3
Curriculum						0	4		4										4	0	4
Psychology				1		1	2		2										3	0	3
Pedagogy				2		2			0										2	0	2
Mgt of distance Education																			0	0	0
Measurement and Evaluation						0	1		1										1	0	1

Full time 'CTE's Academic Staff by Highest Education Level, 2007 E.C

College/Department	Diploma			Bachelors			Masters			M.D/D.V			PhD			Others			Total		
	M	F	T	M	F	T	M	F	T	M	F	T	M	F	T	M	F	T	M	F	T
11. Sebeta SNE CTE	0	0	0	9	1	10	41	4	45	0	0	0	0	0	0	0	0	0	50	5	55
Amharic							1		1										1	0	1
English				1		1	2		2										3	0	3
Afan oromo							2	1	3										2	1	3
History							2		2										2	0	2
Geography							3		3										3	0	3
Civics							4		4										4	0	4
Chemistry							3		3										3	0	3
Biology							4		4										4	0	4
Physics				1		1	2		2				0						3	0	3
Mathematics				3		3													3	0	3
EDPM							5		5										5	0	5
ANFE																			0	0	0
Music																			0	0	0
Art																			0	0	0
Health & Physical Education				1		1	2		2										3	0	3
Special Needs				2		2	8	3	11										10	3	13
ICT				1	1	2													1	1	2
Curriculum							3		3										3	0	3
psychology																			0	0	0
Pedagogy																			0	0	0
Mgt of distance Education																			0	0	0
Measurement and Evaluation																			0	0	0
12. Shambu CTE	0	0	0	6	0	6	19	1	20	0	0	0	0	0	0	0	0	0	25	1	26
Amharic	0	0	0	0	0	0	0	0	0	0	0	0	0	0	0	0	0	0	0	0	0
English	0	0	0	0	0	0	3		3	0	0	0	0	0	0	0	0	0	3	0	3
Afan Oromo	0	0	0	0	0	0	1	2	3	0	0	0	0	0	0	0	0	0	1	1	2
History	0	0	0	1		1	0	0	0	0	0	0	0	0	0	0	0	0	1	0	1
Geography	0	0	0	0	0	0	1		1	0	0	0	0	0	0	0	0	0	1	0	1
Civics	0	0	0	2		2	0	0	0	0	0	0	0	0	0	0	0	0	2	0	2
Chemistry	0	0	0	0	0	0	2		2	0	0	0	0	0	0	0	0	0	2	0	2
Biology	0	0	0	0	0	0	3		3	0	0	0	0	0	0	0	0	0	3	0	3
Physics	0	0	0	0	0	0	2		2	0	0	0	0	0	0	0	0	0	2	0	2
Mathematics	0	0	0	2		2	1		1	0	0	0	0	0	0	0	0	0	3	0	3
EDPM	0	0	0	0	0	0	2		2	0	0	0	0	0	0	0	0	0	2	0	2
ANFE	0	0	0	0	0	0	0	0	0	0	0	0	0	0	0	0	0	0	0	0	0
Music	0	0	0	0	0	0	0	0	0	0	0	0	0	0	0	0	0	0	0	0	0
Art	0	0	0	0	0	0	0	0	0	0	0	0	0	0	0	0	0	0	0	0	0
Health & Physical Education	0	0	0	1		1	0	0	0	0	0	0	0	0	0	0	0	0	1	0	1
Special Needs	0	0	0	0	0	0	0	0	0	0	0	0	0	0	0	0	0	0	0	0	0
ICT	0	0	0	0	0	0	0	0	0	0	0	0	0	0	0	0	0	0	0	0	0
Curriculum	0	0	0	0	0	0	4		4	0	0	0	0	0	0	0	0	0	4	0	4
psychology																			0	0	0
Pedagogy																			0	0	0
Mgt of distance Education																			0	0	0
Measurement and Evaluation																			0	0	0
Total Oromia	17	5	22	149	8	157	382	14	396	0	0	0	0	0	0	2	0	2	550	27	577
Amharic	0	0	0	1	0	1	4	0	4	0	0	0	0	0	0	0	0	0	5	0	5
English	0	0	0	9	0	9	36	1	37	0	0	0	0	0	0	0	0	0	45	1	46
Afan oromo	0	0	0	1	2	3	38	5	43	0	0	0	0	0	0	0	0	0	39	7	46
History	0	0	0	12	2	14	13	0	13	0	0	0	0	0	0	0	0	0	25	2	27
Geography	0	0	0	5	0	5	27	1	28	0	0	0	0	0	0	0	0	0	32	1	33
Civics	0	0	0	10	0	10	14	0	14	0	0	0	0	0	0	0	0	0	24	0	24
Chemistry	3	1	4	10	1	11	34	2	36	0	0	0	0	0	0	0	0	0	47	4	51
Biology	3	1	4	9	0	9	38	0	38	0	0	0	0	0	0	0	0	0	50	1	51
Physics	2	1	3	14	0	14	25	0	25	0	0	0	0	0	0	0	0	0	41	1	42
Mathematics	0	0	0	22	1	23	33	1	34	0	0	0	0	0	0	0	0	0	55	2	57
EDPM	0	0	0	0	0	0	24	0	24	0	0	0	0	0	0	0	0	0	24	0	24
ANFE	0	0	0	1	0	1	3	0	3	0	0	0	0	0	0	0	0	0	4	0	4
Music	4	2	6	2	1	3	0	0	0	0	0	0	0	0	0	1	0	1	7	3	10
Art	4	0	4	5	0	5	0	0	0	0	0	0	0	0	0	1	0	1	10	0	10
Health & Physical Education	1	0	1	15	0	15	11	0	11	0	0	0	0	0	0	0	0	0	27	0	27
Special Needs	0	0	0	10	0	10	23	4	27	0	0	0	0	0	0	0	0	0	33	4	37
ICT	0	0	0	12	1	13	3	0	3	0	0	0	0	0	0	0	0	0	15	1	16
Curriculum	0	0	0	1	0	1	41	0	41	0	0	0	0	0	0	0	0	0	42	0	42
psychology	0	0	0	4	0	4	13	0	13	0	0	0	0	0	0	0	0	0	17	0	17
pedagogy	0	0	0	6	0	6	0	0	0	0	0	0	0	0	0	0	0	0	6	0	6
Mgt of distance Education	0	0	0	0	0	0	1	0	1	0	0	0	0	0	0	0	0	0	1	0	1
Measurement and Evaluation	0	0	0	0	0	0	1	0	1	0	0	0	0	0	0	0	0	0	1	0	1

6.3.2. Full time Ethiopian Academic Staff by Academic Rank

Table 6.8. Full time 'CTE's Academic Staff by Academic Rank

Full time 'CTE's Academic Staff by Academic Rank, 2007 E.C																											
College/Department	Graduate Assistant I			Graduate Assistant II			Assistant Lecturer			Lecturer			Assistant Professor			Associate Professor			Professor			Others			Total		
	M	F	T	M	F	T	M	F	T	M	F	T	M	F	T	M	F	T	M	F	T	M	F	T	M	F	T
1 Adola CTE	2	0	2	2	0	2	1	0	1	26	1	27	0	0	0	0	0	0	0	0	0	2	0	2	33	1	34
Amharic			0			0			0			0			0			0			0			0			0
English			0			0			0	4		4			0			0			0			0	4		4
Afaan Oromo			0			0			0	2	1	3			0			0			0			0	2	1	3
History			0	2		2			0	1		1			0			0			0			0	3		3
Geography			0			0			0	2		2			0			0			0			0	2		2
Civics			0			0			0	1		1			0			0			0			0	1		1
Chemistry			0			0			0	2		2			0			0			0			0	2		2
Biology			0			0			0	2		2			0			0			0			0	2		2
Physics			0			0			0	2		2			0			0			0			0	2		2
Mathematics			0			0			0	4		4			0			0			0			0	4		4
EDPM			0			0			0	3		3			0			0			0			0	3		3
ANFE			0			0			0			0			0			0			0			0	0		0
Music			0			0			0			0			0			0			0		1	1	1	0	1
Art			0			0			0			0			0			0			0		1	1	1	0	1
Health & Physical Education			0			0	1		1			0			0			0			0			0	1	0	1
Special Needs	1		1			0			0			0			0			0			0			0	1	0	1
ICT	1		1			0			0			0			0			0			0			0	1	0	1
curriculum			0			0			0	1		1			0			0			0			0	1	0	1
Psychology			0			0			0	2		2			0			0			0			0	2	0	2

Full time 'CTE's Academic Staff by Academic Rank, 2007 E.C

College/Department	Graduate Assistant I			Graduate Assistant II			Assistant Lecturer			Lecturer			Assistant Professor			Associate Professor			Professor			Others			Total		
	M	F	T	M	F	T	M	F	T	M	F	T	M	F	T	M	F	T	M	F	T	M	F	T	M	F	T
	2 Asellaa CTE	2	0	2	0	0	0	11	1	12	38	7	45	1	0	1	0	0	0	0	0	0	0	0	0	52	8
Amharic			0			0			0	1	1	1			0			0			0			0	1	0	1
English			0			0			0	2	3	5			0			0			0			0	2	3	5
Afan Oromo			0			0			0	3	2	5			0			0			0			0	3	2	5
History			0			0	1	1	1	1	1	1			0			0			0			0	2	0	2
Geography			0			0	1	1	3	1	4	4			0			0			0			0	4	1	5
Civics			0			0			0			0			0			0			0			0	0	0	0
Chemistry			0			0	2	2	4	4	4	4			0			0			0			0	6	0	6
Biology			0			0	1	1	3	3	3	3			0			0			0			0	4	0	4
Physics			0			0	1	1	3	3	3	3			0			0			0			0	4	0	4
Mathematics			0			0			0	5	1	6			0			0			0			0	5	1	6
EDPM			0			0			0	3	3	3			0			0			0			0	3	0	3
ANFE			0			0			0	1	1	1			0			0			0			0	1	0	1
Music			0			0	1	1	2			0			0			0			0			0	1	1	2
Art	1		1			0	1	1				0			0			0			0			0	2	0	2
Health & Physical Education	1		1			0	1	1	1	1	1	1			0			0			0			0	3	0	3
Special Needs			0			0			0	1	1	1			0			0			0			0	1	0	1
ICT			0			0	1	1	1	1	1	1			0			0			0			0	2	0	2
curriculum			0			0			0	2	2	2			0			0			0			0	2	0	2
Psychology			0			0			0	3	3	3	1	1	1			0			0			0	4	0	4
pedagogy			0			0	1	1				0			0			0			0			0	1	0	1
Mgt of distance education			0			0			0	1	1	1			0			0			0			0	1	0	1
3. Bule-Hora CTE	1	0	1	5	0	5	3	0	3	18	2	20	0	0	0	0	0	0	0	0	0	2	2	4	29	4	33
Amharic			0			0			0			0			0			0			0			0	0	0	0
English			0			0			0	3	3	3			0			0			0			0	3	0	3
Afan Oromo			0			0			0	2	2	4			0			0			0			0	2	2	4
History			0			0	1	1				0			0			0			0			0	1	0	1
Geography			0			0			0	2	2	2			0			0			0			0	2	0	2
Civics			0	2		2			0			0			0			0			0			0	2	0	2
Chemistry			0			0			0	2	2	2			0			0		1	1	1	1	1	3	0	3
Biology			0			0	1	1	1	1	1	1			0			0			0	1	1	1	2	1	3
Physics			0			0	1	1	1	1	1	1			0			0		1	1	1	1	1	3	0	3
Mathematics			0	1		1			0	2	2	2			0			0			0			0	3	0	3
EDPM			0			0			0	1	1	1			0			0			0			0	1	0	1
ANFE			0			0			0			0			0			0			0			0	0	0	0
Music			0			0			0			0			0			0			0	1	1	1	0	1	1
Art			0			0			0			0			0			0			0			0	0	0	0
Health & Physical Education			0	1		1			0			0			0			0			0			0	1	0	1
Special Needs	1		1			0			0			0			0			0			0			0	1	0	1
ICT			0	1		1			0			0			0			0			0			0	1	0	1
curriculum			0			0			0	3	3	3			0			0			0			0	3	0	3
Education			0			0			0	1	1	1			0			0			0			0	1	0	1
Measurement and Evaluation			0			0			0			0			0			0			0			0	0	0	0
4. Chiro CTE	0	0	0	2	0	2	2	0	2	25	0	25	0	0	0	0	0	0	0	0	0	2	0	2	31	0	31

Full time 'CTE's Academic Staff by Academic Rank, 2007 E.C

College/Department	Graduate Assistant I			Graduate Assistant II			Assistant Lecturer			Lecturer			Assistant Professor			Associate Professor			Professor			Others			Total		
	M	F	T	M	F	T	M	F	T	M	F	T	M	F	T	M	F	T	M	F	T	M	F	T	M	F	T
	4. Chiro CTE	0	0	0	2	0	2	2	0	2	25	0	25	0	0	0	0	0	0	0	0	0	2	0	2	31	0
Amharic			0			0			0			0			0			0			0			0	0	0	0
English			0	1		1			0	3		3			0			0			0			0	4	0	4
Afan Oromo			0			0			0	3		3			0			0			0			0	3	0	3
History			0			0			0	1		1			0			0			0			0	1	0	1
Geography			0			0			0	2		2			0			0			0			0	2	0	2
Civics			0			0			0	1		1			0			0			0			0	1	0	1
Chemistry			0			0			0	2		2			0			0			0			0	2	0	2
Biology			0			0			0	3		3			0			0			0			0	3	0	3
Physics			0			0			0	2		2			0			0			0			0	2	0	2
Mathematics			0			0	1		1	3		3			0			0			0			0	4	0	4
EDPM			0			0			0			0			0			0			0			0	0	0	0
ANFE			0			0			0			0			0			0			0			0	0	0	0
Music			0			0			0			0			0			0			0			0	0	0	0
Art			0			0			0			0			0			0			0	2		2	2	0	2
Health & Physical Education			0			0	1		1			0			0			0			0			0	1	0	1
Special Needs			0			0			0	1		1			0			0			0			0	1	0	1
ICT			0	1		1			0			0			0			0			0			0	1	0	1
curriculum			0			0			0	3		3			0			0			0			0	3	0	3
Psychology			0			0			0	1		1			0			0			0			0	1	0	1
5. Dembi Dollo CTE	4	0	4	0	0	0	17	1	18	28	0	28	0	0	0	0	0	0	0	0	0	0	0	0	49	1	50
Amharic			0			0			0			0			0			0			0			0	0	0	0
English			0			0	1		1	3		3			0			0			0			0	4	0	4
Afan Oromo			0			0			0	4		4			0			0			0			0	4	0	4
History			0			0			0	2		2			0			0			0			0	2	0	2
Geography			0			0	2		2	1		1			0			0			0			0	3	0	3
Civics	1		1			0	1		1			0			0			0			0			0	2	0	2
Chemistry			0			0	3	1	4	1		1			0			0			0			0	4	1	5
Biology			0			0	1		1	4		4			0			0			0			0	5	0	5
Physics			0			0	1		1	1		1			0			0			0			0	2	0	2
Mathematics	1		1			0	2		2	4		4			0			0			0			0	7	0	7
EDPM	1		1			0			0	2		2			0			0			0			0	3	0	3
ANFE			0			0			0			0			0			0			0			0	0	0	0
Music			0			0			0			0			0			0			0			0	0	0	0
Art			0			0			0			0			0			0			0			0	0	0	0
Health & Physical Education			0			0	1		1			0			0			0			0			0	1	0	1
Special Needs			0			0			0	1		1			0			0			0			0	1	0	1
ICT			0			0	2		2			0			0			0			0			0	2	0	2
curriculum	1		1			0	1		1	5		5			0			0			0			0	7	0	7
Psychology			0			0	2		2			0			0			0			0			0	2	0	2

Full time 'CTE's Academic Staff by Academic Rank, 2007 E.C

College/Department	Graduate Assistant I			Graduate Assistant II			Assistant Lecturer			Lecturer			Assistant Professor			Associate Professor			Professor			Others			Total					
	M	F	T	M	F	T	M	F	T	M	F	T	M	F	T	M	F	T	M	F	T	M	F	T	M	F	T			
	6. Fitch CTE	0	0	0	1	0	1	6	0	6	26	0	26	0	0	0	0	0	0	0	0	0	0	0	0	0	0	0	33	0
Amharic			0			0			0	0	0	0			0			0			0			0			0	0	0	0
English			0			0			0	3	0	3			0			0			0			0			0	3	0	3
Afaan Oromo			0			0			0	3	0	3			0			0			0			0			0	3	0	3
History			0			0			0	2	0	2			0			0			0			0			0	2	0	2
Geography			0			0			0	2	0	2			0			0			0			0			0	2	0	2
Civics			0	1		0	1	0	1	0	0	0			0			0			0			0			0	2	0	2
Chemistry			0			0			0	4	0	4			0			0			0			0			0	4	0	4
Biology			0			0			0	3	0	3			0			0			0			0			0	3	0	3
Physics			0			0	1	0	1	1	0	1			0			0			0			0			0	2	0	2
Mathematics			0			0	2	0	2	1	0	1			0			0			0			0			0	3	0	3
EDPM			0			0			0	0	0	0			0			0			0			0			0	0	0	0
ANFE			0			0			0	0	0	0			0			0			0			0			0	0	0	0
Music			0			0			0	0	0	0			0			0			0			0			0	0	0	0
Art			0			0	1	0	1	0	0	0			0			0			0			0			0	1	0	1
Health & Physical Education			0			0			0	1	0	1			0			0			0			0			0	1	0	1
Special Needs			0			0			0	1	0	1			0			0			0			0			0	1	0	1
ICT			0			0	1	0	1	0	0	0			0			0			0			0			0	1	0	1
Curriculum			0			0			0	4	0	4			0			0			0			0			0	4	0	4
Psychology			0			0			0	1	0	1			0			0			0			0			0	1	0	1
7. Jimma CTE	1	0	1	2	0	2	10	1	11	55	0	55	0	0	0	0	0	0	0	0	0	0	0	0	4	2	6	72	3	75
Amharic										1																		1	0	0
English										3																		3	0	0
[Name of local language]										9																		9	0	0
History										3																		3	0	0
Geography										4																		4	0	0
Civics				1			1			3																		5	0	0
Chemistry										5												1	1					6	1	0
Biology							1			3												2						6	0	0
Physics							1			4												1						6	0	0
Mathematics							2	1		4																		6	1	0
EDPM										3																		3	0	0
ANFE	1									2																		3	0	0
Music																									1			0	1	0
Art																												0	0	0
Health & Physical Education							2			1																		3	0	0
Special Needs																												0	0	0
ICT				1																								1	0	0
Psychology							2			5																		7	0	0

Full time 'CTE's Academic Staff by Academic Rank, 2007 E.C

College/Department	Graduate Assistant I			Graduate Assistant II			Assistant Lecturer			Lecturer			Assistant Professor			Associate Professor			Professor			Others			Total		
	M	F	T	M	F	T	M	F	T	M	F	T	M	F	T	M	F	T	M	F	T	M	F	T	M	F	T
	8. Metu CTE	0	0	0	1	0	1	18	2	20	31	2	33	0	0	0	0	0	0	0	0	0	2	0	2	52	4
Amharic			0			0			0			0			0			0			0			0	0	0	0
English			0			0	1	1	5	1	6				0			0			0			0	6	1	7
Afan Oromo			0			0	2	2	3	3	3				0			0			0			0	3	2	5
History			0			0	3	3	1	1	1				0			0			0			0	4	0	4
Geography			0			0	1	1	2	2	2				0			0			0			0	3	0	3
Civics			0			0			0		0				0			0			0			0	0	0	0
Chemistry			0			0	3	3	2	1	3				0			0			0			0	5	1	6
Biology			0			0	2	2	4	4	4				0			0			0			0	6	0	6
Physics			0			0	3	3	3	3	3				0			0			0			0	6	0	6
Mathematics			0			0	1	1	3	3	3				0			0			0			0	4	0	4
EDPM			0			0			0		0				0			0			0			0	0	0	0
ANFE																											
Music			0			0			0		0				0			0			0		1	1	1	0	1
Art			0			0			0		0				0			0			0		1	1	1	0	1
Health & Physical Education			0			0	2	2	2	2	2				0			0			0			0	4	0	4
Special Needs																											
ICT			0		1	1			0		0				0			0			0			0	1	0	1
Curriculum			0			0			6	6	6				0			0			0			0	6	0	6
Psychology			0			0	1	1			0				0			0			0			0	1	0	1
Pegagogy			0			0	1	1			0				0			0			0			0	1	0	1
9. Nekemte CTE	0	0	0	0	0	0	21	2	23	38	0	38	0	0	0	0	0	0	0	0	0	4	1	5	63	3	66
Amharic			0			0	1	0	1	1	0	1			0			0			0			0	2	0	2
English			0			0	3	0	3	3	0	3			0			0			0			0	6	0	6
Afan Oromo			0			0			5	0	5				0			0			0			0	5	0	5
History			0			0	2	2	4	0	0	0			0			0			0			0	2	2	4
Geography			0			0	1	0	1	2	0	2			0			0			0			0	3	0	3
Civics			0			0	0	0	0	1	0	1			0			0			0			0	1	0	1
Chemistry			0			0	1	0	1	4	0	4			0			0			0		1	0	1	6	6
Biology			0			0	0	0	0	4	0	4			0			0			0		1	0	1	5	5
Physics			0			0	0	0	0	3	0	3			0			0			0		0	1	1	3	4
Mathematics			0			0	5	0	5	1	0	1			0			0			0			0	6	0	6
EDPM			0			0			0	3	0	3			0			0			0			0	3	0	3
ANFE			0			0			0		0				0			0			0			0	0	0	0
Music			0			0	0	0	0	0	0	0			0			0			0		2	0	2	2	2
Art			0			0	2	0	2	0	0	0			0			0			0			0	2	0	2
Health & Physical Education			0			0	2	0	2	2	0	2			0			0			0			0	4	0	4
Special Needs			0			0	1	0	1	1	0	1			0			0			0			0	2	0	2
ICT			0			0	1	0	1	0	0	0			0			0			0			0	1	0	1
Curriculum			0			0			6	0	6				0			0			0			0	6	0	6
Psychology			0			0			0	2	0	2			0			0			0			0	2	0	2
Pegagogy			0			0	2	0	2	0	0	0			0			0			0			0	2	0	2

Full time 'CTE's Academic Staff by Academic Rank, 2007 E.C

College/Department	Graduate Assistant I			Graduate Assistant II			Assistant Lecturer			Lecturer			Assistant Professor			Associate Professor			Professor			Others			Total		
	M	F	T	M	F	T	M	F	T	M	F	T	M	F	T	M	F	T	M	F	T	M	F	T	M	F	T
	10. Robe CTE	0	0	0	3	0	3	23	0	23	41	0	41	0	0	0	0	0	0	0	0	0	0	0	0	67	0
Amharic			0			0			0			0			0			0			0			0	0	0	0
English			0			0	2		2	3		3			0			0			0			0	5	0	5
Afan Oromo			0			0			0	4		4			0			0			0			0	4	0	4
History			0			0	2		2			0			0			0			0			0	2	0	2
Geography			0			0			0	3		3			0			0			0			0	3	0	3
Civics			0			0	1		1	6		6			0			0			0			0	7	0	7
Chemistry			0			0	2		2	3		3			0			0			0			0	5	0	5
Biology			0			0	3		3	4		4			0			0			0			0	7	0	7
Physics			0			0	4		4	3		3			0			0			0			0	7	0	7
Mathematics			0			0	3		3	4		4			0			0			0			0	7	0	7
EDPM			0			0			0	2		2			0			0			0			0	2	0	2
ANFE			0			0			0	0		0			0			0			0			0	0	0	0
Music			0	1		1			0			0			0			0			0			0	1	0	1
Art			0			0			0			0			0			0			0			0	0	0	0
Health & Physical Education			0	1		1	1		1	2		2			0			0			0			0	4	0	4
Special Needs			0			0			0			0			0			0			0			0	0	0	0
ICT			0	1		1	2		2			0			0			0			0			0	3	0	3
Curriculum			0			0			0	4		4			0			0			0			0	4	0	4
Psychology			0			0	1		1	2		2			0			0			0			0	3	0	3
Pegagogy			0			0	2		2			0			0			0			0			0	2	0	2
Measurement and Evalaution			0			0			0	1		1			0			0			0			0	1	0	1
11. Sebeta SNE CTE	1	0	1	0	0	0	8	1	9	41	4	45	0	0	0	0	0	0	0	0	0	0	0	0	50	5	55
Amharic			0			0			0	1		1			0			0			0			0	1	0	1
English			0			0	1		1	2		2			0			0			0			0	3	0	3
Afan Oromo			0			0			0	3	1	4			0			0			0			0	3	1	4
History			0			0			0	2		2			0			0			0			0	2	0	2
Geography			0			0			0	3		3			0			0			0			0	3	0	3
Civics			0			0			0			0			0			0			0			0	0	0	0
Chemistry			0			0			0	2		2			0			0			0			0	2	0	2
Biology			0			0			0	4		4			0			0			0			0	4	0	4
Physics			0			0	1		1	2		2			0			0			0			0	3	0	3
Mathematics			0			0	3		3			0			0			0			0			0	3	0	3
EDPM			0			0			0	5		5			0			0			0			0	5	0	5
ANFE			0			0			0			0			0			0			0			0	0	0	0
Music			0			0			0			0			0			0			0			0	0	0	0
Art																											
Health & Physical Education			0			0	1		1	2		2			0			0			0			0	3	0	3
Special Needs			0			0	2		2	8	3	11			0			0			0			0	10	3	13
ICT	1		1			0		1	1			0			0			0			0			0	1	1	2
Curriculum			0			0			0	4		4			0			0			0			0	4	0	4
Psychology			0			0			0	3		3			0			0			0			0	3	0	3

Full time 'CTE's Academic Staff by Academic Rank, 2007 E.C

College/Department	Graduate Assistant I			Graduate Assistant II			Assistant Lecturer			Lecturer			Assistant Professor			Associate Professor			Professor			Others			Total					
	M	F	T	M	F	T	M	F	T	M	F	T	M	F	T	M	F	T	M	F	T	M	F	T	M	F	T			
12. Shambu CTE	0	0	0	1	0	1	4	1	5	17	1	18	0	0	0	0	0	0	0	0	0	0	0	0	22	2	24			
Amharic	0	0	0	0	0	0	0	0	0	0	0	0	0	0	0	0	0	0	0	0	0	0	0	0	0	0	0			
English	0	0	0	0	0	0	0	0	0	3	3	3	0	0	0	0	0	0	0	0	0	0	0	0	3	0	3			
Afan Oromo	0	0	0	0	0	0	0	0	0	1	1	2	0	0	0	0	0	0	0	0	0	0	0	0	1	1	2			
History	0	0	0	0	0	0	0	1	1	1	0	1	0	0	0	0	0	0	0	0	0	0	0	0	1	1	2			
Geography	0	0	0	0	0	0	0	0	0	1	1	1	0	0	0	0	0	0	0	0	0	0	0	0	1	0	1			
Civics	0	0	0	1	1	1	1	1	0	0	0	0	0	0	0	0	0	0	0	0	0	0	0	0	2	0	2			
Chemistry	0	0	0	0	0	0	0	0	0	2	2	2	0	0	0	0	0	0	0	0	0	0	0	0	2	0	2			
Biology	0	0	0	0	0	0	0	0	0	0	0	0	0	0	0	0	0	0	0	0	0	0	0	0	0	0	0			
Physics	0	0	0	0	0	0	0	0	0	2	2	2	0	0	0	0	0	0	0	0	0	0	0	0	2	0	2			
Mathematics	0	0	0	0	0	0	2	2	1	1	1	0	0	0	0	0	0	0	0	0	0	0	0	0	3	0	3			
EDPM	0	0	0	0	0	0	0	0	0	2	2	2	0	0	0	0	0	0	0	0	0	0	0	0	2	0	2			
ANFE	0	0	0	0	0	0	0	0	0	0	0	0	0	0	0	0	0	0	0	0	0	0	0	0	0	0	0			
Music	0	0	0	0	0	0	0	0	0	0	0	0	0	0	0	0	0	0	0	0	0	0	0	0	0	0	0			
Art	0	0	0	0	0	0	0	0	0	0	0	0	0	0	0	0	0	0	0	0	0	0	0	0	0	0	0			
Health & Physical Education	0	0	0	0	0	0	1	1	0	0	0	0	0	0	0	0	0	0	0	0	0	0	0	0	1	0	1			
Special Needs	0	0	0	0	0	0	0	0	0	0	0	0	0	0	0	0	0	0	0	0	0	0	0	0	0	0	0			
ICT	0	0	0	0	0	0	0	0	0	0	0	0	0	0	0	0	0	0	0	0	0	0	0	0	0	0	0			
Curriculum	0	0	0	0	0	0	0	0	0	4	4	4	0	0	0	0	0	0	0	0	0	0	0	0	4	0	4			
Oromia Total	11	0	11	17	0	17	124	9	133	384	17	401	1	0	1	0	0	0	0	0	0	0	0	0	16	5	21	553	31	584
Amharic	0	0	0	0	0	0	1	0	1	4	0	3	0	0	0	0	0	0	0	0	0	0	0	0	5	0	4			
English	0	0	0	1	0	1	8	0	8	37	4	38	0	0	0	0	0	0	0	0	0	0	0	0	46	4	47			
Afan Oromo	0	0	0	0	0	0	0	2	2	42	7	40	0	0	0	0	0	0	0	0	0	0	0	0	42	9	42			
History	0	0	0	2	0	2	9	3	12	14	0	11	0	0	0	0	0	0	0	0	0	0	0	0	25	3	25			
Geography	0	0	0	0	0	0	5	0	5	27	1	24	0	0	0	0	0	0	0	0	0	0	0	0	32	1	29			
Civics	1	0	1	5	0	4	5	0	4	12	0	9	0	0	0	0	0	0	0	0	0	0	0	0	23	0	18			
Chemistry	0	0	0	0	0	0	11	1	12	33	1	29	0	0	0	0	0	0	0	0	0	3	1	2	47	3	43			
Biology	0	0	0	0	0	0	9	0	8	35	0	32	0	0	0	0	0	0	0	0	0	3	1	2	47	1	42			
Physics	0	0	0	0	0	0	13	0	12	27	0	23	0	0	0	0	0	0	0	0	0	2	1	2	42	1	37			
Mathematics	1	0	1	1	0	1	21	1	19	32	1	29	0	0	0	0	0	0	0	0	0	0	0	0	55	2	50			
EDPM	1	0	1	0	0	0	0	0	0	24	0	21	0	0	0	0	0	0	0	0	0	0	0	0	25	0	22			
ANFE	1	0	0	0	0	0	0	0	0	3	0	1	0	0	0	0	0	0	0	0	0	0	0	0	4	0	1			
Music	0	0	0	1	0	1	1	1	2	0	0	0	0	0	0	0	0	0	0	0	0	4	2	5	6	3	8			
Art	1	0	1	0	0	0	4	0	4	0	0	0	0	0	0	0	0	0	0	0	0	4	0	4	9	0	9			
Health & Physical Education	1	0	1	2	0	2	13	0	11	11	0	10	0	0	0	0	0	0	0	0	0	0	0	0	27	0	24			
Special Needs	2	0	2	0	0	0	3	0	3	13	3	16	0	0	0	0	0	0	0	0	0	0	0	0	18	3	21			
ICT	2	0	2	5	0	4	7	1	8	1	0	1	0	0	0	0	0	0	0	0	0	0	0	0	15	1	15			
Curriculum	1	0	1	0	0	0	3	0	1	47	0	42	0	0	0	0	0	0	0	0	0	0	0	0	51	0	44			
Psychology	0	0	0	0	0	0	5	0	4	19	0	14	1	0	1	0	0	0	0	0	0	0	0	0	25	0	19			
Pedagogy	0	0	0	0	0	0	6	0	6	0	0	0	0	0	0	0	0	0	0	0	0	0	0	0	6	0	6			
Mgt of distance education	0	0	0	0	0	0	0	0	0	1	0	1	0	0	0	0	0	0	0	0	0	0	0	0	1	0	1			
Education	0	0	0	0	0	0	0	0	0	1	0	1	0	0	0	0	0	0	0	0	0	0	0	0	1	0	1			
Measurement and Evaluation	0	0	0	0	0	0	0	0	0	1	0	1	0	0	0	0	0	0	0	0	0	0	0	0	1	0	1			

6.3.3. 'CTE's Technical Staff by Academic Level & Rank

TABLE 6.9. 'CTE'S FULL TIME TECHNICAL STAFF BY ACADEMIC LEVEL

CTE's Full Time Technical Staff by Academic Level, 2007 EC																					
College/Department	Diploma			Bachelors			Masters			M.D/D.V			PhD			Others			Total		
	M	F	T	M	F	T	M	F	T	M	F	T	M	F	T	M	F	T	M	F	T
1. Adola CTE	3	0	3	0	0	0	0	0	0	0	0	0	0	0	0	0	0	0	3	0	3
Chemistry	1		1			0			0			0			0			0	1	0	1
Biology	1		1			0			0			0			0			0	1	0	1
Physics	1		1			0			0			0			0			0	1	0	1
2. Asella CTE	1	0	1	4	0	4	0	0	0	0	0	0	0	0	0	0	0	0	5	0	5
Chemistry			0	2		2			0			0			0			0	2	0	2
Biology			0	2		2			0			0			0			0	2	0	2
Physics	1		1			0			0			0			0			0	1	0	1
3. Bule-Hora CTE	2	1	3	0	0	0	0	0	0	0	0	0	0	0	0	0	0	0	2	1	3
Chemistry	1	0	1			0			0			0			0			0	1	0	1
Biology	0	1	1			0			0			0			0			0	0	1	1
Physics	1	0	1			0			0			0			0			0	1	0	1
4. Chiro CTE	1	0	1	1	0	1	0	0	0	0	0	0	0	0	0	0	0	0	2	0	2
Chemistry			0	1		1			0			0			0			0	1	0	1
Biology	1		1			0			0			0			0			0	1	0	1
Carriculum Psychology. I			0			0			0			0			0			0	0	0	0
5. Dembi Dollo CTE	2	1	3	0	0	0	0	0	0	0	0	0	0	0	0	0	0	0	2	1	3
Chemistry		1	1			0			0			0			0			0	0	1	1
Biology	1		1			0			0			0			0			0	1	0	1
Physics	1		1			0			0			0			0			0	1	0	1
6. Fitcha CTE	3	0	3	0	0	0	0	0	0	0	0	0	0	0	0	0	0	0	3	0	3
Chemistry	1	0	1			0			0			0			0			0	1	0	1
Biology	1	0	1			0			0			0			0			0	1	0	1
Physics	1	0	1			0			0			0			0			0	1	0	1
7. Jimma CTE	4	2	6	0	0	0	0	0	0	0	0	0	0	0	0	0	0	0	4	2	6
Chemistry	1	1	2			0			0			0			0			0	1	1	2
Biology	2		2			0			0			0			0			0	2	0	2
Physics	1		1			0			0			0			0			0	1	0	1
8. Metu CTE	0	0	0	0	0	0	0	0	0	0	0	0	0	0	0	0	0	0	0	0	0
9. Nekemte CTE	4	1	5	0	0	0	0	0	0	0	0	0	0	0	0	0	0	0	4	1	5
Chemistry	1	0	1			0			0			0			0			0	1	0	1
Biology	1	0	1			0			0			0			0			0	1	0	1
Physics	0	1	1			0			0			0			0			0	0	1	1
Music	2	0	2			0			0			0			0			0	2	0	2
10. Robe CTE	7	3	10	0	1	1	0	0	0	0	0	0	0	0	0	0	0	0	7	4	11
Chemistry	1		1		1	1			0			0			0			0	1	1	2
Biology	1	1	2			0			0			0			0			0	1	1	2
Physics	1	1	2			0			0			0			0			0	1	1	2
Music	2		2			0			0			0			0			0	2	0	2
Art	2	1	3			0			0			0			0			0	2	1	3
11. Sebeta SNE CTE	0	0	0	3	0	3	0	0	0	0	0	0	0	0	0	0	0	0	3	0	3
Chemistry			0	1		1			0			0			0			0	1	0	1
Biology			0	1		1			0			0			0			0	1	0	1
Physics			0	1		1			0			0			0			0	1	0	1
12. Shambu CTE	3	0	3	0	0	0	0	0	0	0	0	0	0	0	0	0	0	0	3	0	3
Chemistry	1	0	1	0	0	0	0	0	0	0	0	0	0	0	0	0	0	0	1	0	1
Biology	1	0	1	0	0	0	0	0	0	0	0	0	0	0	0	0	0	0	1	0	1
Physics	1	0	1	0	0	0	0	0	0	0	0	0	0	0	0	0	0	0	1	0	1
Total Oromia	30	8	38	11	1	12	0	0	0	0	0	0	0	0	0	0	0	0	41	9	50
Chemistry	7	2	9	5	1	6	0	0	0	0	0	0	0	0	0	0	0	0	12	3	15
Biology	9	2	11	4	0	4	0	0	0	0	0	0	0	0	0	0	0	0	13	2	15
Physics	8	2	10	2	0	2	0	0	0	0	0	0	0	0	0	0	0	0	10	2	12
Music	4	1	5	0	0	0	0	0	0	0	0	0	0	0	0	0	0	0	4	1	5
Art	2	1	3	0	0	0	0	0	0	0	0	0	0	0	0	0	0	0	2	1	3

6.3.4. Full Time Technical Staff by College, Department, Academic Rank

Table 6.10, 'CTE's Full Time Technical Staff by Academic Rank, (2007 EC 1st Semester)

CTE's Full Time Technical Staff by Academic Rank, (2007 EC)															
College/Department	TS1			TS2			TS3			Others			Total		
	M	F	T	M	F	T	M	F	T	M	F	T	M	F	T
1. Adola CTE	3	0	3	0	0	0	0	0	0	0	0	0	3	0	3
Chemistry	1		1			0			0			0	1	0	1
Biology	1		1			0			0			0	1	0	1
Physics	1		1			0			0			0	1	0	1
2. Asella CTE	0	0	0	1	0	1	4	0	4	0	0	0	5	0	5
Chemistry			0			0	2		2			0	2	0	2
Biology			0			0	2		2			0	2	0	2
Physics			0	1		1			0			0	1	0	1
Mathematics			0			0			0			0	0	0	0
3. Bule-Hora College	1	1	2	1	0	1	0	0	0	0	0	0	2	1	3
Chemistry			0	1		1			0			0	1	0	1
Biology		1	1			0			0			0	0	1	1
Physics	1		1			0			0			0	1	0	1
4. Chiro CTE	1	0	1	1	0	1	0	0	0	0	0	0	2	0	2
Chemistry			0	1		1			0			0	1	0	1
Biology	1		1			0			0			0	1	0	1
5. Dembi Dollo	2	1	3	0	0	0	0	0	0	0	0	0	2	1	3
Chemistry		1	1			0			0			0	0	1	1
Biology	1		1			0			0			0	1	0	1
Physics	1		1			0			0			0	1	0	1
6. Fitch CTE	3	0	3	0	0	0	0	0	0	0	0	0	3	0	3
Chemistry	1	0	1			0			0			0	1	0	1
Biology	1	0	1			0			0			0	1	0	1
Physics	1	0	1			0			0			0	1	0	1
7. Jimma CTE	2	1	3	1	2	3	0	0	0	0	0	0	3	3	6
Chemistry			0	1	1	2			0			0	1	1	2
Biology	1		1		1	1			0			0	1	1	2
Physics	1		1			0			0			0	1	0	1
Music		1	1			0			0			0	0	1	1
8. Metu CTE	1	0	1	2	0	2	0	0	0	0	0	0	3	0	3
Chemistry			0	1		1			0			0	1	0	1
Biology			0	1		1			0			0	1	0	1
Physics	1		1			0			0			0	1	0	1
9. Nekemte CTE	1	0	1	1	1	2	2	0	2	0	0	0	4	1	5
Chemistry			0	1	0	1			0			0	1	0	1
Biology			0			0	1	0	1			0	1	0	1
Physics			0	0	1	1			0			0	0	1	1
Music	1	0	1			0	1	0	1			0	2	0	2
10. Robe CTE	2	1	3	1	1	2	4	2	6	0	0	0	7	4	11
Chemistry			0			0	1	1	2			0	1	1	2
Biology			0		1	1	1	1	1			0	1	1	2
Physics			0	1		1			1	1		0	1	1	2
Music	1		1			0	1	1	1			0	2	0	2
Art	1	1	2			0	1	1	1			0	2	1	3
11. Sebeta SNE CTE	1	0	1	0	0	0	2	0	2	0	0	0	3	0	3
Chemistry			0			0	1		1			0	1	0	1
Biology			0			0	1		1			0	1	0	1
Physics	1		1			0			0			0	1	0	1
12. Shambu CTE	0	0	0	3	0	3	0	0	0	0	0	0	3	0	3
Chemistry	0	0	0	1	0	1	0	0	0	0	0	0	1	0	1
Biology	0	0	0	1	0	1	0	0	0	0	0	0	1	0	1
Physics	0	0	0	1	0	1	0	0	0	0	0	0	1	0	1
Oromia	17	4	21	11	4	15	12	2	14	0	0	0	41	9	50
Chemistry	2	1	3	6	1	7	4	1	5	0	0	0	12	3	15
Biology	5	1	6	2	2	4	5	0	5	0	0	0	12	3	15
Physics	7	0	7	3	1	4	0	1	1	0	0	0	11	1	12
Music	2	1	3	0	0	0	2	0	2	0	0	0	4	1	5
Art	1	1	2	0	0	0	1	0	1	0	0	0	2	1	3

6.3.5. Full Time 'CTE' Staff by Academic Level

TABLE 6.11. FULL TIME 'CTE' STAFF BY ACADEMIC LEVEL

Full time Ethiopian Administrative Staff by College, Academic Level and Sex (2007 EC)																								
I. Part One																								
College	Level III			Level IV			Level V			Diploma or Equivalent			Bachelors			Masters			PhD			Total		
	M	F	T	M	F	T	M	F	T	M	F	T	M	F	T	M	F	T	M	F	T	M	F	T
1. Adola CTE	4	5	9	1	2	3	0	0	0	10	7	17	7	4	11	0	0	0	0	0	0	22	18	40
Administrative Staff	4	5	9	1	2	3			0	10	7	17	7	4	11			0			0	22	18	40
II. Part Two																								
College	< Grade 10			Grade 11			Grade 12			Level 10+1			Level 10+2			Level I			Level II			Total		
	M	F	T	M	F	T	M	F	T	M	F	T	M	F	T	M	F	T	M	F	T	M	F	T
Adola CTE	7	1	8	7	9	16	0	0	0	1	1	2	0	1	1	1	1	2	0	2	2	16	15	31
Administrative Staff	7	1	8	7	9	16	0	0	0	1	1	2	0	1	1	1	1	2	0	2	2	16	15	31
I. Part One																								
College	Level III			Level IV			Level V			Diploma or			Bachelors			Masters			PhD			Total		
	M	F	T	M	F	T	M	F	T	M	F	T	M	F	T	M	F	T	M	F	T	M	F	T
2. Asella CTE	4	3	7	7	11	18	0	0	0	9	7	16	8	9	17	1	0	1	0	0	0	29	30	59
Administrative Staff	4	3	7	7	11	18				9	7	16	8	9	17	1		1				29	30	59
II. Part Two																								
College	< Grade 10			Grade 11			Grade 12			Level 10+1			Level 10+2			Level I			Level II			Total		
	M	F	T	M	F	T	M	F	T	M	F	T	M	F	T	M	F	T	M	F	T	M	F	T
Asella CTE	11	7	18	0	0	0	7	8	15	0	0	0	0	1	1	0	0	0	1	1	2	19	17	36
Administrative Staff	11	7	18				7	8	15					1	1				1	1	2	19	17	36
I. Part One																								
College	Level III			Level IV			Level V			Diploma or			Bachelors			Masters			PhD			Total		
	M	F	T	M	F	T	M	F	T	M	F	T	M	F	T	M	F	T	M	F	T	M	F	T
3. Bule-Hora CTE	0	4	4	1	3	4	0	0	0	7	12	19	6	4	10	0	0	0	0	0	0	14	23	37
Administrative Staff		4	4	1	3	4				7	12	19	6	4	10							14	23	37
II. Part Two																								
College	< Grade 10			Grade 11			Grade 12			Level 10+1			Level 10+2			Level I			Level II			Total		
	M	F	T	M	F	T	M	F	T	M	F	T	M	F	T	M	F	T	M	F	T	M	F	T
Bule-Hora CTE	5	11	16	0	0	0	0	0	0	3	1	4	0	0	0	0	0	0	0	4	4	8	16	24
Administrative Staff	5	11	16							3	1	4							0	4	4	8	16	24
I. Part One																								
College	Level III			Level IV			Level V			Diploma or			Bachelors			Masters			PhD			Total		
	M	F	T	M	F	T	M	F	T	M	F	T	M	F	T	M	F	T	M	F	T	M	F	T
4. Chiro CTE	2	3	5	3	7	10	0	0	0	2	3	5	4	2	6	1	0	1	0	0	0	12	15	27
Administrative Staff	2	3	5	3	7	10				2	3	5	4	2	6	1		1				12	15	27
II. Part Two																								
College	< Grade 10			Grade 11			Grade 12			Level 10+1			Level 10+2			Level I			Level II			Total		
	M	F	T	M	F	T	M	F	T	M	F	T	M	F	T	M	F	T	M	F	T	M	F	T
Chiro CTE	10	8	18	0	0	0	0	0	0	0	0	0	0	0	0	0	1	1	0	1	1	10	10	20
Administrative Staff	10	8	18														1	1	0	1	1	10	10	20

Full time Ethiopian Administrative Staff by College, Academic Level and Sex (2007 EC)

I. Part One																														
College	Level III			Level IV			Level V			Diploma or Equivalent			Bachelors			Masters			PhD			Total								
	M	F	T	M	F	T	M	F	T	M	F	T	M	F	T	M	F	T	M	F	T	M	F	T						
5. Dembi Dollo CTE	0	0	0	0	0	0	0	0	0	25	17	42	11	4	15	0	0	0	0	0	0	0	0	0	36	21	57			
Administrative Staff										25	17	42	11	4	15										36	21	57			
II. Part Two																														
College	< Grade 10			Grade 11			Grade 12			Level 10+1			Level 10+2			Level I			Level II			Total								
	M	F	T	M	F	T	M	F	T	M	F	T	M	F	T	M	F	T	M	F	T	M	F	T	M	F	T			
Dembi Dollo CTE	0	0	0	0	0	0	0	0	0	0	0	0	0	0	0	0	0	0	0	0	0	0	0	0	0	0	0	19	7	26
Administrative Staff																												19	7	26
I. Part One																														
College	Level III			Level IV			Level V			Diploma or			Bachelors			Masters			PhD			Total								
	M	F	T	M	F	T	M	F	T	M	F	T	M	F	T	M	F	T	M	F	T	M	F	T	M	F	T			
6. Fitche CTE	1	2	3	1	4	5	0	0	0	1	3	4	5	2	7	0	0	0	0	0	0	0	0	0	8	11	19			
Administrative Staff	1	2	3	1	4	5	0	0	0	1	3	4	5	2	7	0	0	0	0	0	0	0	0	0	8	11	19			
II. Part Two																														
College	< Grade 10			Grade 11			Grade 12			Level 10+1			Level 10+2			Level I			Level II			Total								
	M	F	T	M	F	T	M	F	T	M	F	T	M	F	T	M	F	T	M	F	T	M	F	T	M	F	T			
Fitche CTE	5	1	6	0	0	0	1	1	2	0	0	0	0	0	0	0	0	0	0	0	0	0	0	0	6	2	8			
Administrative Staff	5	1	6	0	0	0	1	1	2	0	0	0	0	0	0	0	0	0	0	0	0	0	0	0	6	2	8			
I. Part One																														
College	Level III			Level IV			Level V			Diploma or			Bachelors			Masters			PhD			Total								
	M	F	T	M	F	T	M	F	T	M	F	T	M	F	T	M	F	T	M	F	T	M	F	T	M	F	T			
7. Jimma CTE	1	4	5	0	0	0	0	0	0	7	14	21	4	6	10	0	0	0	0	0	0	0	0	0	12	24	36			
Administrative Staff	1	4								7	14		4	6											12	24	36			
II. Part Two																														
College	< Grade 10			Grade 11			Grade 12			Level 10+1			Level 10+2			Level I			Level II			Total								
	M	F	T	M	F	T	M	F	T	M	F	T	M	F	T	M	F	T	M	F	T	M	F	T	M	F	T			
Jimma CTE	21	14	35	4	5	9	5	6	11	1	0	1	1	0	1	0	1	1	1	0	1	0	0	0	33	26	59			
Administrative Staff	21	14		4	5		5	6		1			1				1	1	1						33	26	59			
I. Part One																														
College	Level III			Level IV			Level V			Diploma or			Bachelors			Masters			PhD			Total								
	M	F	T	M	F	T	M	F	T	M	F	T	M	F	T	M	F	T	M	F	T	M	F	T	M	F	T			
8. Metu CTE	0	0	0	0	0	0	0	0	0	0	0	0	4	2	6	1	0	1	0	0	0	0	0	0	5	2	7			
Administrative Staff													4	2	6	1		1							5	2	7			
II. Part Two																														
College	< Grade 10			Grade 11			Grade 12			Level 10+1			Level 10+2			Level I			Level II			Total								
	M	F	T	M	F	T	M	F	T	M	F	T	M	F	T	M	F	T	M	F	T	M	F	T	M	F	T			
Metu CTE	0	0	0	0	0	0	0	0	0	0	0	0	0	0	0	0	0	0	0	0	0	0	0	0	0	0	0			
Administrative Staff																														
I. Part One																														
College	Level III			Level IV			Level V			Diploma or			Bachelors			Masters			PhD			Total								
	M	F	T	M	F	T	M	F	T	M	F	T	M	F	T	M	F	T	M	F	T	M	F	T	M	F	T			
9. Nekemte CTE	1	2	3	2	9	11	0	0	0	4	4	8	8	22	30	0	0	0	0	0	0	0	0	0	15	37	52			
Administrative Staff	1	2	3	2	9	11				4	4	8	8	22	30										15	37	52			
II. Part Two																														
College	< Grade 10			Grade 11			Grade 12			Level 10+1			Level 10+2			Level I			Level II			Total								
	M	F	T	M	F	T	M	F	T	M	F	T	M	F	T	M	F	T	M	F	T	M	F	T	M	F	T			
Nakemte CTE	21	11	32	2	0	2	1	1	2	0	0	0	0	0	0	0	0	0	0	0	0	0	1	1	24	13	37			
Administrative Staff	21	11	32	2	0	2	1	1	2													0	1	1	24	13	37			

Full time Ethiopian Administrative Staff by College, Academic Level and Sex (2007 EC)																											
I. Part One																											
College	Level III			Level IV			Level V			Diploma or Equivalent			Bachelors			Masters			PhD			Total					
	M	F	T	M	F	T	M	F	T	M	F	T	M	F	T	M	F	T	M	F	T	M	F	T	M	F	T
10. Robe CTE	3	2	5	3	4	7	0	0	0	14	17	31	4	3	7	0	0	0	0	0	0	24	26	50			
Administrative Staff	3	2	5	3	4	7				14	17	31	4	3	7							24	26	50			
II. Part Two																											
College	< Grade 10			Grade 11			Grade 12			Level 10+1			Level 10+2			Level I			Level II			Total					
	M	F	T	M	F	T	M	F	T	M	F	T	M	F	T	M	F	T	M	F	T	M	F	T	M	F	T
Robe CTE	21	17	38	0	0	0	2	2	4	0	0	0	1	1	2	0	0	0	2	0	2	26	20	46			
Administrative Staff	21	17	38			0	2	2	4			0	1	1	2			0	2	0	2	26	20	46			
I. Part One																											
College	Level III			Level IV			Level V			Diploma or			Bachelors			Masters			PhD			Total					
	M	F	T	M	F	T	M	F	T	M	F	T	M	F	T	M	F	T	M	F	T	M	F	T	M	F	T
11. Sebeta SNE CTE	2	3	5	2	5	7	5	8	13	8	12	20	1	0	1	0	0	0	0	0	0	18	28	46			
Administrative Staff	2	3	5	2	5	7	5	8	13	8	12	20	1		1							18	28	46			
II. Part Two																											
College	< Grade 10			Grade 11			Grade 12			Level 10+1			Level 10+2			Level I			Level II			Total					
	M	F	T	M	F	T	M	F	T	M	F	T	M	F	T	M	F	T	M	F	T	M	F	T	M	F	T
Sebeta SNE CTE	12	4	16	0	0	0	4	3	7	0	0	0	1	1	2	17	8	25	0	1	1	34	17	51			
Administrative Staff	12	4	16				4	3	7				1	1	2	17	8	25		1	1	34	17	51			
I. Part One																											
College	Level III			Level IV			Level V			Diploma or			Bachelors			Masters			PhD			Total					
	M	F	T	M	F	T	M	F	T	M	F	T	M	F	T	M	F	T	M	F	T	M	F	T	M	F	T
12. Shambu CTE	0	0	0	0	0	0	0	0	0	8	5	13	9	1	10	0	0	0	0	0	0	17	6	23			
Administrative Staff										8	5	13	9	1	10							17	6	23			
II. Part Two																											
College	< Grade 10			Grade 11			Grade 12			Level 10+1			Level 10+2			Level I			Level II			Total					
	M	F	T	M	F	T	M	F	T	M	F	T	M	F	T	M	F	T	M	F	T	M	F	T	M	F	T
Shambu CTE	7	3	10	0	0	0	0	0	0	0	0	0	0	0	0	0	0	0	0	0	0	7	3	10			
Administrative Staff	7	3	10																			7	3	10			
I. Part One																											
Total Oromia	Level III			Level IV			Level V			Equivalent			Bachelors			Masters			PhD			Total					
	M	F	T	M	F	T	M	F	T	M	F	T	M	F	T	M	F	T	M	F	T	M	F	T	M	F	T
Administrative Staff	18	28	46	20	45	65	5	8	13	95	101	196	71	59	130	3	0	3	0	0	0	212	241	453			
II. Part Two																											
Total Oromia	< Grade 10			Grade 11			Grade 12			Level 10+1			Level 10+2			Level I			Level II			Total					
	M	F	T	M	F	T	M	F	T	M	F	T	M	F	T	M	F	T	M	F	T	M	F	T	M	F	T
Administrative Staff	120	77	197	13	14	27	20	21	41	5	2	7	3	4	7	18	11	29	4	10	14	183	139	322			

6.3.6. Full time 'CTE's Academic and Technical Staff by Attrition Case

TABLE 6.12. FULL TIME 'CTE'S ACADEMIC AND TECHNICAL STAFF BY ATTRITION CASE

Full time Ethiopian All Staff by College, Attrition Case and Sex of current year (2007 EFY)																			
College	Government Appointment		Transfer to other Colleges /Universities/		Transfer to other gov't Agencies		Resignation		Retirement		Death		Discipline		Others		Total		
	M	F	M	F	M	F	M	F	M	F	M	F	M	F	M	F	M	F	T
1. Adola CTE	1	0	3	0	0	0	0	1	0	0	0	0	0	0	0	0	4	1	7
Teaching Staff			3														3	0	6
Technical Staff																	0	0	0
Administrative Staff	1							1									1	1	1
2. Asella CTE	1	0	1	0	0	0	0	0	2	0	0	0	0	0	0	0	4	0	7
Teaching Staff	1		1						2								4	0	7
Technical Staff																	0	0	0
Administrative Staff																	0	0	0
3. Bule-Hora CTE	0	0	8	1	0	0	0	0	0	0	0	0	0	0	0	0	8	1	16
Teaching Staff			5	1													5	1	10
Technical Staff			3														3	0	6
Administrative Staff																	0	0	0
4. Chiro CTE	0	0	0	0	0	0	0	0	0	0	0	0	0	0	0	0	0	0	0
Teaching Staff																	0	0	0
Technical Staff																	0	0	0
Administrative Staff																	0	0	0
5. Dembi Dollo CTE	0	0	0	0	0	0	0	0	0	0	0	0	0	0	0	0	0	0	0
Teaching Staff																	0	0	0
Technical Staff																	0	0	0
Administrative Staff																	0	0	0
6. Fitcha CTE	0	0	0	0	0	0	0	0	1	0	0	0	0	0	0	0	1	0	2
Teaching Staff									1	0							1	0	2
Technical Staff																	0	0	0
Administrative Staff																	0	0	0
7. Jimma CTE	0	0	0	0	0	0	12	3	0	0	0	0	0	0	0	0	12	3	24
Teaching Staff							8										8	0	16
Technical Staff							1										1	0	2
Administrative Staff							3	3									3	3	6
8. Metu CTE	0	0	0	0	0	0	0	0	0	0	0	0	0	0	0	0	0	0	0
Teaching Staff																	0	0	0
Technical Staff																	0	0	0
Administrative Staff																	0	0	0
9. Nekemte CTE	0	0	2	0	0	0	0	0	1	0	0	0	0	0	0	0	3	0	6
Teaching Staff	0	0	2	0	0	0	0	0	1	0	0	0	0	0	0	0	3	0	6
Technical Staff																	0	0	0
Administrative Staff																	0	0	0
10. Robe CTE	0	0	4	0	0	0	1	0	0	0	0	0	0	0	1	1	6	1	12
Teaching Staff			3														3	0	6
Technical Staff			1														1	0	2
Administrative Staff							1							1	1		2	1	4
11. Sebeta SNE CTE	0	0	0	0	2	0	0	2	0	0	0	0	0	0	0	0	2	2	4
Teaching Staff																	0	0	0
Technical Staff																	0	0	0
Administrative Staff					2			2									2	2	4
12. Shambu CTE	54	10	0	0	0	0	0	0	0	0	0	0	0	0	0	0	54	10	54
Teaching Staff	27	1															27	1	27
Technical Staff	3																3	0	3
Administrative Staff	24	9															24	9	24
Oromia																			
Teaching Staff	28	1	14	1	0	0	8	0	4	0	0	0	0	0	0	0	54	2	80
Technical Staff	3	0	4	0	0	0	1	0	0	0	0	0	0	0	0	0	8	0	13
Administrative Staff	25	9	0	0	2	0	4	6	0	0	0	0	0	0	1	1	32	16	39

Different Indicators by District

Table 1: Different Information by Districts 2007 (2014/15 GC)

Zone/Districts	Schools			Early Starters (%)			NIR (%)			Late Starters (%)			AIR (%)			GG (%)		GPI (Ratio)		Enrolment (Pupils(P))(1-8)			Teachers (T) (1-8)			Section (S) (1-8)	P:S Ratio	P:T Ratio
	(1-4)	(5-8)	Total	M	F	T	M	F	T	M	F	T	M	F	T	NIR	AIR	NIR	AIR	M	F	T	M	F	T			
West Arsi																												
Adaabbaa	17	45	62	0.0	0.0	0.0	101.6	93.6	97.7	26.5	25.9	26.2	128.2	119.5	123.9	8.08	8.69	0.92	0.93	16172	14368	30540	420	243	663	582	52	46
Arsii Nagalee	24	83	107	0.6	0.6	0.6	114.8	107.0	110.9	67.9	64.5	66.2	183.2	172.0	177.7	7.79	11.21	0.93	0.94	31836	29274	61110	747	327	1074	889	69	57
Bul/M/Arsii Nagallee	3	19	22	0.9	1.2	1.1	128.2	140.5	134.4	22.6	17.3	19.9	151.7	159.0	155.4	-12.36	-7.35	1.10	1.05	6040	6563	12603	211	115	326	276	46	39
Bul/M/Bishaan Gurraachaa	0	2	2	0.0	0.0	0.0	28.6	31.8	30.1	16.6	29.0	22.2	45.2	60.8	52.3	-3.22	-15.64	1.11	1.35	708	665	1373	14	20	34	34	40	40
Bul/M/Magaala Dodolaa	4	4	8	2.2	3.2	2.7	84.6	98.9	91.4	63.1	87.7	74.8	149.9	189.8	168.8	-14.35	-39.96	1.17	1.27	3226	3406	6632	105	73	178	135	49	37
Dodolaa	14	46	60	0.0	0.0	0.0	101.2	99.6	100.4	12.5	10.7	11.6	113.6	110.3	112.0	1.58	3.31	0.98	0.97	17185	16046	33231	447	226	673	627	53	49
Gadab	3	54	57	0.0	0.0	0.0	104.3	108.8	106.5	11.0	10.2	10.6	115.3	119.0	117.1	-4.45	-3.69	1.04	1.03	20618	22058	42676	574	278	852	803	53	50
Kofalee	9	48	57	0.0	0.0	0.0	102.8	107.0	104.8	30.0	25.1	27.6	132.7	132.1	132.4	-4.28	0.61	1.04	1.00	18425	18270	36695	456	244	700	643	57	52
Kokkossaa	7	38	45	0.0	0.0	0.0	119.7	105.4	112.6	8.0	8.1	8.0	127.7	113.5	120.6	14.32	14.23	0.88	0.89	15415	11637	27052	396	111	507	525	52	53
Nansaboo	18	35	53	0.1	0.1	0.1	120.3	83.1	102.0	51.8	38.5	45.3	172.2	121.8	147.4	37.16	50.40	0.69	0.71	13717	8803	22520	322	97	419	387	58	54
Qoree	4	39	43	0.0	0.0	0.0	117.1	122.9	119.9	12.0	13.7	12.8	129.1	136.6	132.8	-5.88	-7.51	1.05	1.06	12453	13328	25781	404	130	534	482	53	48
Shaallaa	25	31	56	0.0	0.0	0.0	112.3	96.6	104.7	69.1	57.8	63.6	181.4	154.4	168.3	15.67	26.98	0.86	0.85	16046	11436	27482	334	142	476	414	66	58
Shaashamannee	18	51	69	0.0	0.0	0.0	139.9	124.7	132.3	27.0	25.3	26.1	166.8	150.0	158.5	15.23	16.89	0.89	0.90	24257	21385	45642	421	278	699	594	77	65
Siraaroo	15	33	48	0.0	0.0	0.0	119.1	94.4	106.8	140.6	98.5	119.7	259.6	192.9	226.5	24.66	66.67	0.79	0.74	20647	15885	36532	275	120	395	388	94	92
Wondoo	10	15	25	0.3	0.3	0.3	76.4	72.8	74.6	24.2	23.2	23.7	100.9	96.3	98.6	3.55	4.64	0.95	0.95	6941	6495	13436	187	76	263	209	64	51
Arsi																												
Amiinyaa	3	31	34	0.0	0.0	0.0	114.4	104.6	109.6	62.6	53.8	58.2	176.9	158.5	167.8	9.75	18.48	0.91	0.90	10203	8508	18711	240	139	379	393	48	49
Asakoo	2	33	35	0.0	0.0	0.0	100.1	95.3	97.7	47.2	37.8	42.5	147.3	133.1	140.3	4.73	14.14	0.95	0.90	11097	9648	20745	339	112	451	437	47	46
Balee Gasgaar	3	25	28	0.0	0.0	0.0	107.6	92.1	99.8	64.0	52.9	58.5	171.6	145.0	158.3	15.56	26.61	0.86	0.84	10971	9838	20809	216	128	344	375	55	60
Bul/M/Boqqojjii	0	6	6	0.0	0.0	0.0	123.9	113.0	118.4	80.6	97.1	88.9	204.5	210.2	207.4	10.93	-5.63	0.91	1.03	3527	3734	7261	82	91	173	140	52	42
Collee	9	35	44	0.0	0.0	0.0	98.5	91.7	95.2	54.5	38.0	46.4	153.0	129.8	141.6	6.79	23.29	0.93	0.85	13055	11031	24086	318	182	500	482	50	48
Diggaluu Fi Xiiijoo	4	50	54	0.0	0.0	0.0	97.1	95.7	96.4	28.5	23.1	25.8	125.6	118.8	122.2	1.40	6.76	0.99	0.95	19046	18778	37824	511	280	791	708	53	48
Diksiis	4	23	27	0.0	0.0	0.0	91.9	88.8	90.4	21.6	20.9	21.3	113.5	109.8	111.7	3.11	3.76	0.97	0.97	8226	7807	16033	152	123	275	317	51	58
Dodotaa	11	26	37	0.1	0.0	0.0	102.9	101.5	102.2	35.7	35.5	35.6	138.7	136.9	137.8	1.45	1.75	0.99	0.99	8233	7665	15898	193	162	355	328	48	45
Gololchaa	9	66	75	0.0	0.0	0.0	105.5	95.4	100.6	48.3	44.2	46.3	153.9	139.6	146.9	10.13	14.21	0.90	0.91	24756	20434	45190	505	168	673	714	63	67
Gunaa	2	26	28	0.0	0.0	0.0	129.1	117.3	123.3	9.7	9.9	9.8	138.8	127.3	133.2	11.76	11.57	0.91	0.92	9874	8552	18426	262	138	400	356	52	46
Heexosaa	7	37	44	0.0	0.0	0.0	98.0	96.3	97.2	37.2	26.6	32.0	135.2	122.9	129.2	1.69	12.28	0.98	0.91	16744	15382	32126	376	228	604	555	58	53
Honqoloo Waabee	0	23	23	0.0	0.0	0.0	107.2	99.7	103.5	54.1	43.6	48.9	161.4	143.2	152.3	7.59	18.17	0.93	0.89	7942	7833	15775	191	121	312	293	54	51
Jajuu	8	38	46	0.0	0.0	0.0	101.1	100.8	101.0	50.3	41.8	46.1	151.4	142.6	147.1	0.34	8.80	1.00	0.94	14804	13247	28051	341	147	488	538	52	57
Limmuu Fi Bilbiloo	6	50	56	0.0	0.0	0.0	106.8	103.6	105.2	41.2	36.9	39.1	148.0	140.5	144.3	3.18	7.48	0.97	0.95	18672	18934	37606	379	261	640	736	51	59
Lodee Heexosaa	7	32	39	0.3	0.5	0.4	83.1	74.7	78.9	19.1	17.0	18.0	102.5	92.2	97.3	8.43	10.28	0.90	0.90	10961	10602	21563	286	202	488	447	48	44
Martii	12	26	38	6.4	5.7	6.1	107.9	107.3	107.6	43.0	42.9	43.0	157.3	155.9	156.6	0.56	1.36	0.99	0.99	11675	10878	22553	289	164	453	400	56	50
Muneessaa	0	53	53	2.0	2.0	2.0	89.7	86.8	88.3	37.9	33.4	35.7	129.6	122.2	126.0	2.93	7.44	0.97	0.94	20673	19949	40622	512	252	764	690	59	53
Roobee	2	54	56	0.0	0.0	0.0	104.6	89.5	97.2	19.2	16.9	18.0	123.8	106.3	115.2	15.17	17.51	0.86	0.86	20207	18113	38320	436	232	668	669	57	57
Seeruu	7	30	37	0.0	0.0	0.0	118.1	92.5	105.5	36.4	27.9	32.2	154.5	120.4	137.7	25.63	34.06	0.78	0.78	6677	4503	11180	172	99	271	278	40	41
Shirkaa	2	57	59	0.0	0.0	0.0	108.0	105.7	106.9	48.5	33.9	41.3	156.5	139.6	148.2	2.23	16.85	0.98	0.89	21165	19381	40546	464	237	701	753	54	58
Siree	2	27	29	0.0	0.0	0.0	101.3	98.5	100.0	23.5	18.0	20.9	124.9	116.6	120.8	2.83	8.32	0.97	0.93	9542	8393	17935	194	112	306	333	54	59
Suudee	5	54	59	0.0	0.0	0.0	124.5	113.9	119.3	22.2	18.9	20.6	146.7	132.8	139.8	10.63	13.93	0.91	0.91	18916	15401	34317	353	232	585	613	56	59
Xannaa	3	30	33	0.0	0.0	0.0	102.6	94.8	98.8	22.2	21.1	21.6	124.8	115.9	120.4	7.79	8.89	0.92	0.93	8886	8086	16972	247	130	377	360	47	45
Xiyyoo	0	48	48	0.0	0.0	0.0	100.2	101.0	100.6	15.4	11.6	13.5	115.6	112.6	114.1	-0.84	3.03	1.01	0.97	11090	10352	21442	285	248	533	498	43	40
Zuwaay Dugdaa	6	46	52	0.0	0.0	0.0	103.5	96.5	100.1	33.8	25.8	29.9	137.3	122.3	130.0	6.93	15.01	0.93	0.89	14489	12643	27132	338	174	512	485	56	53
Bale																												
A/A/M/Roobee	7	11	18	0.0	0.0	0.0	100.8	103.8	102.3	44.3	46.8	45.6	145.1	150.6	147.9	-2.96	-5.49	1.03	1.04	6517	6548	13065	138	199	337	267	49	39
Agaarfaa	5	40	45	0.1	0.1	0.1	123.6	111.8	117.8	15.0	12.8	13.9	138.7	124.6	131.8	11.81	14.05	0.90	0.90	13931	12481	26412	304	243	547	510	52	48
B/M/Gobbaa	5	13	18	0.0	0.0	0.0	94.3	90.3	92.3	40.5	35.6	38.0	134.8	125.9	130.2	4.04	8.98	0.96	0.93	3313	3362	6675	127	146	273	182	37	24
Barbaree	11	31	42	0.0	0.0	0.0	90.2	71.4	81.1	42.9	38.0	40.5	133.1	109.4	121.6	18.78	23.72	0.79	0.82	11089	8627	19716	211	188	399	364	54	49
Bul/M/Gindhiir	2	5	7	0.0	0.0	0.0	114.1	105.6	110.0	16.8	13.0	14.9	131.0	118.6	124.9	8.53	12.38	0.93	0.91	2423	2170	4593	74	79	153	113	41	30

Table 1: Different Information by Districts 2007 (2014/15 GC)

Zone/Districts	Schools			Early Starters (%)			NIR (%)			Late Starters (%)			AIR (%)			GG (%)		GPI (Ratio)		Enrolment (Pupils(P))(1-8)			Teachers (T) (1-8)			Section (S) (1-8)	P:S Ratio	P:T Ratio
	(1-4)	(5-8)	Total	M	F	T	M	F	T	M	F	T	M	F	T	NIR	AIR	NIR	AIR	M	F	T	M	F	T			
Daawee Sarar	2	21	23	0.5	0.0	0.2	52.6	34.7	44.3	60.3	25.4	44.0	113.3	60.1	88.5	17.88	53.21	0.66	0.53	3422	1138	4560	95	65	160	158	29	29
Daawee Qaachan	7	20	27	0.3	0.5	0.4	108.2	106.0	107.2	44.0	43.4	43.8	152.5	150.0	151.3	2.15	2.52	0.98	0.98	3613	2727	6340	79	87	166	188	34	38
Dalloo Mannaa	15	29	44	0.0	0.0	0.0	109.7	90.6	100.3	48.1	34.7	41.6	157.8	125.3	141.9	19.10	32.49	0.83	0.79	12165	8890	21055	284	199	483	378	56	44
Diinshoo	3	15	18	0.0	0.0	0.0	100.0	100.0	100.0	84.6	61.0	72.9	184.6	161.0	172.9	0.00	23.60	1.00	0.87	6225	5553	11778	106	113	219	208	57	54
Gaasaraa	7	39	46	0.0	0.0	0.0	98.2	85.4	92.0	31.5	27.5	29.6	129.7	113.0	121.6	12.75	16.68	0.87	0.87	10147	8953	19100	234	188	422	423	45	45
Gindhiir	23	57	80	0.0	0.0	0.0	102.9	96.4	99.7	48.2	40.5	44.4	151.1	136.9	144.1	6.55	14.21	0.94	0.91	17306	15377	32683	335	279	614	614	53	53
Gololcha	5	47	52	1.0	0.8	0.9	116.1	90.1	103.3	30.9	25.4	28.2	148.0	116.3	132.4	25.93	31.67	0.78	0.79	13332	10426	23758	280	265	545	491	48	44
Goobbaa	2	26	28	0.0	0.0	0.0	112.8	106.0	109.5	25.1	18.8	22.0	137.9	124.7	131.5	6.86	13.17	0.94	0.90	5830	5216	11046	132	142	274	241	46	40
Gooroo	3	39	42	0.0	0.0	0.0	106.9	90.4	98.8	12.2	9.3	10.8	119.1	99.6	109.6	16.51	19.48	0.85	0.84	11371	10113	21484	235	219	454	404	53	47
Gura Dhaamolee	10	22	32	0.0	0.0	0.0	99.5	78.1	89.0	20.0	18.4	19.2	119.5	96.5	108.2	21.44	23.00	0.78	0.81	3874	2947	6821	161	116	277	210	32	25
Harannaa Bulluq	9	36	45	0.0	0.0	0.0	106.7	80.9	94.1	65.9	43.0	54.7	172.5	123.8	148.8	25.79	48.72	0.76	0.72	12835	7226	20061	233	122	355	370	54	57
Laga Hidhaa	2	35	37	0.0	0.0	0.0	99.4	66.1	83.2	19.5	18.4	18.9	118.9	84.5	102.1	33.29	34.38	0.67	0.71	7727	5171	12898	201	177	378	293	44	34
Maddaa Walaabuu	9	49	58	0.0	0.0	0.0	122.8	73.0	98.4	62.9	39.7	51.5	185.7	112.7	149.9	49.78	72.99	0.59	0.61	13420	7556	20976	310	178	488	445	47	43
Raayituu	8	26	34	0.0	0.0	0.0	111.9	87.8	100.1	45.2	30.8	38.1	157.0	118.6	138.2	24.10	38.44	0.78	0.76	3950	3193	7143	133	106	239	238	30	30
Sawweenaa	6	34	40	0.0	0.0	0.0	66.0	45.6	56.0	42.6	27.0	35.0	108.6	72.6	91.0	20.42	36.05	0.69	0.67	6251	4074	10325	209	140	349	337	31	30
Sinaanaa	3	34	37	0.0	0.0	0.0	121.3	117.7	119.5	18.1	16.8	17.5	139.4	134.5	137.0	3.64	4.89	0.97	0.96	14767	13207	27974	233	244	477	480	58	59
Borena																												
Abbayaa	21	34	55	1.2	0.9	1.1	94.7	81.2	88.0	34.8	28.8	31.8	130.7	110.9	120.9	13.47	19.77	0.86	0.85	11144	8100	19244	313	141	454	339	57	42
Areeroo	29	19	48	2.1	1.9	2.0	99.8	101.0	100.4	69.5	48.3	59.0	171.3	151.1	161.4	-1.24	20.22	1.01	0.88	4288	4213	8501	125	72	197	224	38	43
Bulchiinsa M/Yaaballoo	2	8	10	1.7	1.1	1.4	61.4	74.9	67.9	90.9	82.8	87.0	154.0	158.8	156.3	-13.50	-4.75	1.22	1.03	2424	2405	4829	81	97	178	93	52	27
Bulchiinsa M/Bulee Horaa	1	11	12	1.6	1.8	1.7	31.6	38.8	35.1	51.5	62.1	56.6	84.7	102.6	93.4	-7.18	-17.94	1.23	1.21	4417	4620	9037	125	76	201	170	53	45
Bulee Horaa	17	66	83	0.9	0.7	0.8	75.6	63.1	69.4	78.5	65.4	72.0	155.1	129.2	142.2	12.49	25.86	0.83	0.83	29732	21056	50788	698	228	926	804	63	55
Dhaas	19	15	34	3.2	2.6	2.9	78.5	76.5	77.5	51.6	50.4	51.0	133.3	129.5	131.4	1.96	3.74	0.98	0.97	1844	1991	3835	129	40	169	160	24	23
Dilloo	6	18	24	12.6	16.2	14.4	70.7	72.7	71.7	9.5	14.9	12.2	92.7	103.9	98.2	-2.06	-11.15	1.03	1.12	1485	1421	2906	144	41	185	165	18	16
Dirree	34	20	54	4.7	4.4	4.6	75.9	78.7	77.3	50.9	53.0	51.9	131.5	136.1	133.8	-2.81	-4.59	1.04	1.03	4719	4957	9676	188	90	278	246	39	35
Dugdaa Daawwaa	14	39	53	5.2	3.6	4.4	76.9	59.7	68.5	56.3	46.1	51.4	138.4	109.4	124.4	17.20	29.03	0.78	0.79	10176	6379	16555	316	101	417	395	42	40
Galaanaa	10	35	45	1.0	0.7	0.8	73.7	46.6	60.2	93.4	61.8	77.7	168.0	109.1	138.7	27.01	58.91	0.63	0.65	9243	6225	15468	229	99	328	335	46	47
Malkaa Soddaa	13	34	47	0.8	0.4	0.6	51.1	31.2	41.4	113.9	72.7	93.7	165.9	104.3	135.7	19.93	61.52	0.61	0.63	9626	4160	13786	229	71	300	332	42	46
Miyoo	18	16	34	0.9	0.4	0.6	81.9	87.9	84.9	50.2	46.1	48.2	133.1	134.3	133.7	-5.95	-1.22	1.07	1.01	4583	4934	9517	164	62	226	183	52	42
Moyyaalee	15	20	35	0.8	2.8	1.8	100.5	113.4	106.6	59.9	61.2	60.5	161.2	177.3	168.9	-12.88	-16.17	1.13	1.10	4502	4490	8992	173	100	273	238	38	33
Taltallee	17	25	42	0.0	0.0	0.0	86.2	83.5	84.9	21.5	19.9	20.7	107.6	103.4	105.6	2.66	4.21	0.97	0.96	5841	6052	11893	236	77	313	278	43	38
Yaaballoo	17	27	44	0.0	0.0	0.0	77.3	77.7	77.5	78.1	71.9	75.0	155.4	149.6	152.5	-0.37	5.82	1.00	0.96	6969	7214	14183	252	104	356	406	35	40
Guji																												
Adoolaa	29	34	63	0.1	0.1	0.1	93.1	74.6	84.1	60.7	49.7	55.4	153.9	124.4	139.5	18.55	29.50	0.80	0.81	16125	11337	27462	272	125	397	400	69	69
Annaa Sorraa	23	37	60	0.0	0.0	0.0	150.0	117.9	134.3	53.2	45.3	49.3	203.2	163.2	183.6	32.12	40.06	0.79	0.80	15678	10943	26621	289	106	395	409	65	67
Booree	15	41	56	0.5	0.2	0.4	112.0	96.9	104.5	53.3	50.0	51.7	165.8	147.1	156.6	15.06	18.67	0.87	0.89	15872	12257	28129	346	146	492	463	61	57
Bu/M/Adoolaa	6	7	13	0.0	0.0	0.0	84.4	83.0	83.7	84.9	84.0	84.5	169.3	167.0	168.2	1.41	2.29	0.98	0.99	3753	3545	7298	110	59	169	138	53	43
Bul /Maga/ Nageellee	9	8	17	6.6	7.1	6.8	103.0	99.5	101.3	39.3	35.4	37.4	148.8	142.0	145.5	3.48	6.83	0.97	0.95	4425	3959	8384	126	83	209	168	50	40
Bul/M/Oddoo Shaakkisoo	2	11	13	2.3	2.1	2.2	44.4	49.4	46.8	56.8	59.9	58.3	103.5	111.4	107.3	-5.05	-7.92	1.11	1.08	4086	3932	8018	111	49	160	157	51	50
Daamaa	7	32	39	6.5	6.5	6.5	136.6	106.7	121.7	59.3	52.6	56.0	202.3	165.8	184.2	29.90	36.55	0.78	0.82	8725	6437	15162	235	89	324	316	48	47
Girjaa	20	22	42	0.2	0.2	0.2	98.8	61.8	80.5	82.1	62.2	72.2	181.1	124.1	152.9	37.08	56.92	0.62	0.69	7999	3718	11717	196	75	271	239	49	43
Gooroo Doolaa	21	30	51	0.0	0.0	0.0	109.5	84.2	97.0	136.5	97.4	117.3	246.0	181.6	214.3	25.27	64.37	0.77	0.74	9619	6807	16426	128	75	203	295	56	81
Hambalaa Waamannaa	23	44	67	0.0	0.0	0.0	138.0	104.9	121.6	97.1	85.5	91.4	235.1	190.3	213.0	33.11	44.78	0.76	0.81	22505	12578	35083	397	124	521	535	66	67
Liiban	29	27	56	0.0	0.0	0.0	71.6	55.9	64.0	49.8	32.9	41.6	121.4	88.8	105.5	15.73	32.61	0.78	0.73	5417	4094	9511	131	71	202	269	35	47
Oddoo Shaakkisoo	25	35	60	0.4	0.7	0.6	100.4	75.6	88.3	133.1	109.1	121.4	233.9	185.4	210.3	24.76	48.45	0.75	0.79	17563	10753	28316	272	99	371	392	72	76
Qarcaa	26	59	85	1.9	1.1	1.5	106.9	79.6	93.3	78.5	63.0	70.8	187.2	143.7	165.6	27.23	43.50	0.75	0.77	32165	20262	52427	587	179	766	677	77	68
Sabbaa Boruu	38	41	79	0.0	0.0	0.0	105.0	84.2	94.9	67.3	54.1	60.9	172.3	138.3	155.7	20.74	33.92	0.80	0.80	12188	6956	19144	266	82	348	418	46	55

Table 1: Different Information by Districts 2007 (2014/15 GC)

Zone/Districts	Schools			Early Starters (%)			NIR (%)			Late Starters (%)			AIR (%)			GG (%)		GPI (Ratio)		Enrolment (Pupils(P))(1-8)			Teachers (T) (1-8)			Section (S) (1-8)	P:S Ratio	P:T Ratio	
	(1-4)	(5-8)	Total	M	F	T	M	F	T	M	F	T	M	F	T	NIR	AIR	NIR	AIR	M	F	T	M	F	T				
Uraagaa	23	58	81	0.0	0.0	0.0	114.7	88.8	102.0	75.2	60.9	68.1	189.9	149.7	170.1	25.97	40.24	0.77	0.79	24773	15756	40529	446	149	595	573	71	68	
Waadaraa	13	23	36	1.5	0.1	0.8	111.9	85.8	99.2	111.1	70.7	91.4	224.5	156.6	191.4	26.10	67.91	0.77	0.70	8682	6065	14747	184	72	256	252	59	58	
East Hararge																													
B/M/Awudaay	0	7	7	10.2	12.6	11.4	281.0	276.9	279.0	169.4	172.7	171.0	460.5	462.2	461.4	4.03	-1.69	0.99	1.00	3604	3236	6840	69	80	149	115	59	46	
B/M/Dadar	1	4	5	0.0	0.0	0.0	110.2	112.8	111.4	34.6	12.3	24.1	144.9	125.1	135.6	-2.54	19.77	1.02	0.86	2011	1607	3618	45	60	105	73	50	34	
B/M/Haroomayaa	3	7	10	8.9	5.2	7.1	101.7	86.1	94.0	16.4	21.0	18.7	127.0	112.3	119.7	15.62	14.61	0.85	0.88	4230	3447	7677	98	122	220	159	48	35	
Baabillee	8	27	35	0.0	0.0	0.0	96.7	82.6	89.8	30.4	23.9	27.2	127.2	106.5	117.1	14.13	20.70	0.85	0.84	11098	8562	19660	247	130	377	333	59	52	
Baddannoo	33	78	111	0.0	0.0	0.0	130.6	125.3	128.0	69.4	61.3	65.5	200.1	186.6	193.5	5.28	13.43	0.96	0.93	36670	31156	67826	567	176	743	743	91	74	91
Cinaaqsan	24	30	54	0.3	0.1	0.2	97.5	100.2	98.8	73.7	65.3	69.7	171.4	165.7	168.7	-2.78	5.76	1.03	0.97	14244	10632	24876	268	103	371	331	75	67	
Dadar	32	59	91	0.2	0.2	0.2	132.2	124.0	128.2	44.8	32.1	38.5	177.2	156.3	166.8	8.15	20.87	0.94	0.88	35482	29539	65021	534	197	731	816	80	89	
Fadiis	32	30	62	2.4	2.7	2.6	109.0	99.2	104.2	20.8	22.5	21.6	132.2	124.5	128.4	9.72	7.67	0.91	0.94	19603	15821	35424	335	152	487	477	74	73	
Giraawwaa	46	63	109	2.3	2.4	2.4	123.1	110.8	117.1	61.0	52.6	56.9	186.4	165.8	176.3	12.30	20.60	0.90	0.89	36411	28037	64448	552	196	748	850	76	86	
Gola Odaa	34	29	63	0.0	0.0	0.0	111.7	103.5	107.8	72.3	71.4	71.9	184.0	174.9	179.6	8.24	9.08	0.93	0.95	13288	10088	23376	272	82	354	365	64	66	
Gooroo Guutuu	54	33	87	6.0	4.6	5.3	118.2	109.9	114.1	39.8	36.3	38.0	163.9	150.8	157.4	8.31	13.19	0.93	0.92	21332	17528	38860	387	148	535	563	69	73	
Gursum	14	65	79	3.9	3.8	3.8	111.8	96.5	104.3	45.7	32.4	39.2	161.3	132.7	147.3	15.22	28.67	0.86	0.82	22013	15195	37208	417	222	639	587	63	58	
Haraa Maayaa	20	50	70	0.1	0.1	0.1	108.7	99.1	104.0	34.4	18.9	26.8	143.2	118.1	130.8	9.61	25.03	0.91	0.83	31841	21967	53808	401	211	612	680	79	88	
Jaarsoo	13	30	43	0.0	0.0	0.0	105.0	91.3	98.2	17.0	15.3	16.2	122.0	106.6	114.4	13.69	15.36	0.87	0.87	17813	14065	31878	345	144	489	445	72	65	
Kombolcha	19	30	49	4.9	5.0	5.0	115.9	102.5	109.3	53.3	46.4	49.9	174.1	154.0	164.2	13.34	20.17	0.88	0.88	21275	16641	37916	424	216	640	567	67	59	
Kurfaa Callee	18	23	41	0.2	0.3	0.2	120.9	116.9	119.0	21.7	21.6	21.6	142.8	138.8	140.8	4.01	4.03	0.97	0.97	10418	8963	19381	202	83	285	264	73	68	
Malkaa baloo	22	59	81	0.2	0.2	0.2	95.6	89.9	92.8	48.7	44.0	46.4	144.5	134.1	139.4	5.66	10.38	0.94	0.93	26554	21115	47669	449	171	620	662	72	77	
Mayyuu	11	18	29	0.0	0.0	0.0	125.6	107.9	117.2	28.4	21.9	25.3	153.9	129.9	142.4	17.65	24.07	0.86	0.84	6304	4739	11043	166	33	199	185	60	55	
Meettaa	34	75	109	6.5	5.8	6.1	98.8	94.4	96.6	46.1	41.2	43.7	151.3	141.5	146.4	4.32	9.84	0.96	0.93	36713	31841	68554	501	337	838	909	75	82	
Miidhagaa Tolaa	15	18	33	3.0	3.7	3.3	63.1	67.3	65.1	26.4	24.9	25.7	92.6	95.8	94.1	-4.14	-3.25	1.07	1.04	8733	7481	16214	204	65	269	250	65	60	
Qarsaa	60	37	97	9.2	7.4	8.3	155.8	129.6	142.9	62.0	53.2	57.7	227.0	190.2	208.8	26.21	36.78	0.83	0.84	26779	19474	46253	362	166	528	597	77	88	
Qumbii	2	11	13	0.0	0.0	0.0	108.4	86.9	97.9	127.6	110.2	119.1	236.1	197.1	217.1	21.49	38.95	0.80	0.84	2760	1675	4435	86	17	103	90	49	43	
West Hararge																													
Ancaar	6	27	33	2.8	2.4	2.6	104.5	92.7	98.8	106.4	100.9	103.7	213.7	196.0	205.1	11.76	17.70	0.89	0.92	10033	8384	18417	255	142	397	319	58	46	
B/M/Baddeessaa	3	2	5	0.9	1.0	1.0	133.1	119.7	126.6	59.1	61.5	60.3	193.1	182.2	187.8	13.39	10.89	0.90	0.94	2548	2356	4904	60	69	129	90	54	38	
Bookee	21	21	42	0.0	0.0	0.0	116.1	106.0	111.3	130.6	116.4	123.7	246.7	222.4	235.0	10.09	24.31	0.91	0.90	15448	11370	26818	241	167	408	362	74	66	
Bu/Mag/Ciroo	6	7	13	1.7	2.1	1.9	91.6	89.6	90.6	56.9	32.4	45.2	150.2	124.0	137.7	2.04	26.18	0.98	0.83	4375	3981	8356	98	154	252	183	46	33	
Burqaa Dhiintuu	11	25	36	1.5	0.8	1.2	162.9	113.5	138.6	278.6	212.5	246.1	443.0	326.7	385.8	49.39	116.24	0.70	0.74	10006	5536	15542	123	59	182	210	74	85	
Ciroo`	16	48	64	0.7	0.5	0.6	125.1	107.3	116.4	48.3	38.8	43.6	174.0	146.6	160.6	17.76	27.42	0.86	0.84	19719	14551	34270	328	203	531	461	74	65	
Daaroo Labuu	31	41	72	0.2	0.2	0.2	133.2	121.6	127.5	81.0	76.0	78.6	214.4	197.8	206.4	11.61	16.61	0.91	0.92	20053	15451	35504	297	186	483	494	72	74	
Doobbaa	28	41	69	0.1	0.1	0.1	117.6	107.7	112.7	86.9	75.2	81.2	204.6	183.0	194.0	9.86	21.56	0.92	0.89	18528	14912	33440	354	193	547	475	70	61	
Gamachis	14	53	67	0.0	0.0	0.0	109.9	96.9	103.6	68.6	59.2	64.0	178.5	156.1	167.6	12.94	22.39	0.88	0.87	25515	19284	44799	352	212	564	548	82	79	
Gubbaa Qorichaa	22	32	54	0.0	0.0	0.0	127.5	123.3	125.5	51.7	51.4	51.5	179.2	174.7	177.0	4.22	4.53	0.97	0.97	16613	13938	30551	281	159	440	387	79	69	
Habroo	20	36	56	2.1	2.3	2.2	131.2	112.2	121.9	63.8	53.7	58.9	197.1	168.3	183.1	18.94	28.81	0.86	0.85	24595	19963	44558	333	253	586	549	81	76	
Hawwii Guddina	28	26	54	0.5	0.0	0.2	200.8	144.4	173.7	161.1	127.7	145.0	362.4	272.1	318.9	56.40	90.26	0.72	0.75	11310	6618	17928	189	72	261	308	58	69	
Masalaa	19	39	58	0.0	0.0	0.0	174.0	150.9	162.7	78.5	62.2	70.5	252.5	213.1	233.2	23.07	39.36	0.87	0.84	24047	18319	42366	347	184	531	491	86	80	
Mi'eessoo	32	32	64	0.4	0.3	0.4	105.8	90.1	98.2	53.8	40.6	47.4	159.9	131.0	145.9	15.73	28.90	0.85	0.82	13806	9868	23674	273	139	412	435	54	57	
Odaa Bultuum	24	34	58	0.0	0.0	0.0	203.0	169.3	186.6	36.4	27.3	32.0	239.5	196.5	218.5	33.79	42.98	0.83	0.82	24678	17451	42129	234	178	412	479	88	102	
Xulloo	10	38	48	0.3	0.3	0.3	128.5	113.4	121.0	76.3	60.8	68.6	205.0	174.5	190.0	15.10	30.55	0.88	0.85	19572	15737	35309	291	225	516	445	79	68	
Horo Guduru Wollega																													
Abbaay Cooman	3	26	29	0.0	0.2	0.1	90.1	100.1	95.1	17.5	19.6	18.5	107.5	120.0	113.8	-10.03	-12.43	1.11	1.12	7061	7099	14160	191	179	370	325	44	38	
Abbee Dangooroo	9	25	34	0.0	0.0	0.0	80.5	76.8	78.6	59.0	44.5	51.7	139.4	121.3	130.3	3.70	18.12	0.95	0.87	7830	6619	14449	196	134	330	288	50	44	
Amuru	17	20	37	0.0	0.0	0.0	133.3	111.6	122.5	36.2	29.3	32.7	169.5	140.9	155.2	21.73	28.65	0.84	0.83	7081	6526	13607	198	161	359	298	46	38	
B/M/Shambuu	1	7	8	5.2	9.5	7.3	61.3	60.5	60.9	70.0	61.8	66.0	136.5	131.8	134.2	0.85	4.70	0.99	0.97	2322	2248	4570	84	113	197	113	40	23	

Table 1: Different Information by Districts 2007 (2014/15 GC)

Zone/Districts	Schools			Early Starters (%)			NIR (%)			Late Starters (%)			AIR (%)			GG (%)		GPI (Ratio)		Enrolment (Pupils(P))(1-8)			Teachers (T) (1-8)			Section (S) (1-8)	P:S Ratio	P:T Ratio
	(1-4)	(5-8)	Total	M	F	T	M	F	T	M	F	T	M	F	T	NIR	AIR	NIR	AIR	M	F	T	M	F	T			
Guduru	18	29	47	0.0	0.0	0.0	93.5	95.2	94.4	21.4	23.2	22.3	114.9	118.4	116.7	-1.64	-3.46	1.02	1.03	11655	12367	24022	324	188	512	422	57	47
Habaaboo Guduru	4	16	20	7.6	5.0	6.3	103.3	100.7	102.0	26.6	30.6	28.5	137.5	136.3	136.9	2.53	1.14	0.98	0.99	6228	6160	12388	182	93	275	230	54	45
Horro	14	25	39	0.0	0.0	0.0	90.2	84.9	87.6	36.8	30.9	33.9	127.0	115.8	121.5	5.34	11.26	0.94	0.91	9294	8771	18065	300	167	467	352	51	39
Jaardagaa Jaartee	9	22	31	0.0	0.0	0.0	108.8	98.2	103.5	27.4	26.3	26.8	136.2	124.5	130.4	10.68	11.75	0.90	0.91	6754	6347	13101	186	117	303	267	49	43
Jimmaa Gannatii	14	18	32	0.0	0.0	0.0	87.5	91.1	89.3	18.3	16.8	17.6	105.8	107.9	106.8	-3.66	-2.11	1.04	1.02	8505	8480	16985	254	100	354	297	57	48
Jimmaa Raaree	7	20	27	0.0	0.0	0.0	65.9	77.3	71.6	55.8	57.5	56.7	121.7	134.8	128.3	-11.44	-13.16	1.17	1.11	6890	7719	14609	200	127	327	270	54	45
Ilu Aba Bora																												
Aallee	14	19	33	1.4	3.4	2.3	79.4	78.1	78.8	37.5	24.3	31.0	118.3	105.8	112.1	1.35	12.53	0.98	0.89	6749	6114	12863	193	199	392	271	47	33
Algee Saachii	23	19	42	0.0	0.0	0.0	118.0	117.5	117.7	3.7	3.8	3.8	121.7	121.4	121.5	0.44	0.30	1.00	1.00	9865	9176	19041	260	156	416	343	56	46
B/M/Mattuu	1	9	10	2.6	3.2	2.9	73.0	69.8	71.4	22.9	30.7	26.9	98.5	103.7	101.1	3.23	-5.23	0.96	1.05	3299	3464	6763	119	148	267	150	45	25
Bachoo	16	16	32	0.1	0.0	0.1	134.6	125.8	130.2	22.3	16.7	19.6	157.1	142.5	149.9	8.86	14.63	0.93	0.91	5484	4943	10427	145	130	275	222	47	38
Baddallee	23	22	45	0.0	0.0	0.0	113.6	101.0	107.4	30.8	17.3	24.2	144.4	118.3	131.6	12.64	26.14	0.89	0.82	9531	8613	18144	233	139	372	305	59	49
Biiloo Nophaa	12	9	21	0.0	0.0	0.0	87.1	83.9	85.5	45.9	36.1	41.1	132.9	120.0	126.6	3.15	12.89	0.96	0.90	3900	3711	7611	102	108	210	153	50	36
Boorachaa	19	20	39	0.0	0.0	0.0	127.6	119.3	123.5	18.3	16.7	17.5	145.9	136.0	141.0	8.28	9.85	0.94	0.93	10470	8953	19423	209	153	362	310	63	54
Bu/ma/Baddallee	2	6	8	0.7	1.7	1.2	98.0	100.0	99.0	42.1	16.7	29.5	140.8	118.4	129.7	-2.01	22.44	1.02	0.84	2874	2918	5792	98	88	186	118	49	31
Buree	14	16	30	0.8	0.6	0.7	102.2	103.0	102.6	37.3	30.7	34.1	140.3	134.3	137.3	-0.82	5.96	1.01	0.96	7034	6350	13384	217	117	334	241	56	40
Cawwaaqaa	8	19	27	0.0	0.0	0.0	102.8	101.0	101.9	52.4	46.5	49.5	155.2	147.4	151.4	1.84	7.81	0.98	0.95	9156	7163	16319	193	159	352	283	58	46
Cooraa	24	24	48	2.1	2.3	2.2	80.8	74.7	77.8	63.8	55.5	59.7	146.7	132.6	139.7	6.06	14.14	0.92	0.90	13526	12568	26094	333	225	558	435	60	47
DaabooHaannaa	14	14	28	0.0	0.0	0.0	145.5	130.9	138.2	19.1	24.6	21.9	164.6	155.5	160.1	14.59	9.13	0.90	0.94	6707	5923	12630	170	95	265	200	63	48
Daariimu	25	44	69	4.7	4.1	4.4	125.0	108.3	116.8	82.0	70.8	76.5	211.8	183.2	197.7	16.73	28.56	0.87	0.87	21107	17702	38809	373	218	591	565	69	66
Deeggaa	12	9	21	0.1	0.0	0.1	98.2	84.9	91.5	9.4	10.1	9.7	107.6	95.0	101.3	13.29	12.69	0.86	0.88	5224	4904	10128	151	98	249	209	48	41
Dhidheessaa	20	27	47	0.2	0.1	0.2	121.6	108.6	115.1	26.8	21.9	24.3	148.6	130.6	139.6	12.97	18.06	0.89	0.88	12399	11420	23819	216	208	424	367	65	56
Diduu	2	19	21	0.0	0.0	0.0	89.9	90.3	90.1	26.2	26.1	26.1	116.1	116.4	116.2	-0.41	-0.34	1.00	1.00	4177	3705	7882	149	112	261	182	43	30
Dooraanii	6	10	16	0.0	0.0	0.0	100.1	99.9	100.0	19.3	12.1	15.7	119.5	111.9	115.7	0.29	7.58	1.00	0.94	5309	5195	10504	125	96	221	195	54	48
Gachii	17	25	42	0.0	0.0	0.0	134.1	119.8	127.0	31.9	29.4	30.6	166.0	149.2	157.6	14.34	16.80	0.89	0.90	9820	9196	19016	215	161	376	309	62	51
Haluu	2	14	16	0.0	0.0	0.0	108.1	105.3	106.7	22.5	18.9	20.8	130.5	124.2	127.4	2.79	6.33	0.97	0.95	2571	2370	4941	124	90	214	121	41	23
Hurumuu	9	15	24	0.0	0.0	0.0	86.8	83.0	84.9	25.9	23.3	24.6	112.7	106.3	109.5	3.72	6.41	0.96	0.94	5247	5065	10312	133	177	310	215	48	33
Makkoo	9	12	21	2.2	1.4	1.8	100.7	107.8	104.3	39.5	37.5	38.5	142.3	146.7	144.5	-7.07	-4.35	1.07	1.03	3100	3019	6119	113	58	171	141	43	36
Mattuu	21	15	36	0.0	0.0	0.0	69.8	62.0	65.9	20.8	12.5	16.7	90.6	74.5	82.6	7.80	16.09	0.89	0.82	6661	6254	12915	189	178	367	277	47	35
Noonnoo Sallee	7	22	29	0.0	0.0	0.0	93.9	93.6	93.8	34.3	40.0	37.1	128.3	133.6	130.9	0.35	-5.30	1.00	1.04	3495	2988	6483	159	62	221	188	34	29
Yaayyoo	8	18	26	0.0	0.0	0.0	99.2	99.2	99.2	40.1	35.7	37.9	139.2	134.9	137.1	-0.08	4.33	1.00	0.97	6608	6263	12871	171	163	334	245	53	39
Jimmaa																												
B/m/aggaaroo	2	7	9	8.4	11.3	9.9	140.9	129.9	135.3	65.7	48.5	57.0	215.0	189.8	202.2	11.03	25.28	0.92	0.88	4671	4526	9197	108	136	244	197	47	38
Cooraa Botor	12	51	63	4.2	3.8	4.0	106.0	100.2	103.2	43.9	48.4	46.1	154.1	152.5	153.3	5.79	1.66	0.95	0.99	16620	15755	32375	343	228	571	511	63	57
Deedoo	4	101	105	0.5	0.8	0.6	128.9	118.0	123.5	75.4	64.0	69.7	204.8	182.8	193.9	10.88	22.03	0.92	0.89	45753	45476	91229	620	467	1087	1185	77	84
Geeraa	16	34	50	5.4	4.5	5.0	119.2	108.2	113.8	61.3	53.5	57.4	186.0	166.2	176.2	11.02	19.81	0.91	0.89	19222	16549	35771	361	252	613	528	68	58
Gommaa	8	60	68	0.3	0.2	0.3	127.9	119.9	123.9	35.3	32.1	33.7	163.5	152.2	157.9	7.99	11.27	0.94	0.93	33319	30983	64302	449	356	805	823	78	80
Gumaay	14	15	29	0.0	0.0	0.0	127.7	115.8	121.7	15.7	15.0	15.4	143.4	130.8	137.0	11.89	12.63	0.91	0.91	9216	8869	18085	171	142	313	288	63	58
Limmuu Koosaa	6	60	66	4.0	4.2	4.1	98.9	95.1	97.0	42.8	34.6	38.7	145.8	133.9	139.8	3.81	11.89	0.96	0.92	27580	26309	53889	439	409	848	841	64	64
Limmuu Saqqaa	11	53	64	2.8	2.9	2.9	122.1	119.8	121.0	26.7	26.6	26.7	151.6	149.3	150.5	2.31	2.31	0.98	0.98	21836	20027	41863	372	280	652	625	67	64
Maannaa	5	53	58	6.9	6.7	6.8	80.6	80.7	80.6	54.4	54.4	54.4	141.9	141.8	141.8	-0.05	0.10	1.00	1.00	22328	22599	44927	369	323	692	672	67	65
Naannoo Beenjaa	1	32	33	2.0	2.7	2.4	140.8	139.9	140.4	26.9	27.2	27.0	169.7	169.8	169.7	0.85	-0.18	0.99	1.00	11910	12053	23963	265	170	435	387	62	55
Oomoo Naadaa	10	107	117	0.1	0.1	0.1	124.4	116.8	120.7	34.8	26.0	30.5	159.3	142.9	151.2	7.65	16.44	0.94	0.90	43284	40994	84278	549	557	1106	1219	69	76
Qarsaa	10	56	66	0.0	0.0	0.0	138.4	125.2	131.9	66.2	66.3	66.3	204.7	191.5	198.1	13.29	13.17	0.90	0.94	25998	25164	51162	388	352	740	697	73	69
Saqqaa Coqorsaa	12	64	76	0.0	0.0	0.0	116.8	103.0	110.0	50.7	39.0	44.9	167.5	142.0	154.9	13.79	25.47	0.88	0.85	32797	29537	62334	453	415	868	840	74	72
Saxxammaa	4	39	43	12.6	9.7	11.1	111.1	86.2	98.6	76.5	67.1	71.8	200.2	163.0	181.6	24.96	37.29	0.78	0.81	15303	13805	29108	297	200	497	428	68	59
Shabee Somboo	8	36	44	0.2	0.1	0.2	98.0	93.7	95.9	101.2	80.4	90.9	199.4	174.3	187.0	4.28	25.10	0.96	0.87	18578	16654	35232	381	294	675	532	66	52

Table 1: Different Information by Districts 2007 (2014/15 GC)

Zone/Districts	Schools			Early Starters (%)			NIR (%)			Late Starters (%)			AIR (%)			GG (%)		GPI (Ratio)		Enrolment (Pupils(P))(1-8)			Teachers (T) (1-8)			Section (S) (1-8)	P:S Ratio	P:T Ratio
	(1-4)	(5-8)	Total	M	F	T	M	F	T	M	F	T	M	F	T	NIR	AIR	NIR	AIR	M	F	T	M	F	T			
Sigimoo	12	28	40	10.1	11.2	10.7	102.8	90.6	96.8	130.6	115.6	123.2	243.6	217.4	230.6	12.19	26.13	0.88	0.89	16652	14956	31608	304	179	483	438	72	65
Sokorruu	29	35	64	0.4	0.6	0.5	111.3	109.4	110.4	23.5	20.0	21.8	135.2	130.1	132.7	1.93	5.15	0.98	0.96	20521	21492	42013	349	286	635	647	65	66
Xiroo Afataa	30	38	68	0.6	0.5	0.6	118.5	108.1	113.3	24.8	21.7	23.2	143.9	130.3	137.2	10.38	13.59	0.91	0.91	21794	22725	44519	352	265	617	634	70	72
Oromia Special Zone Surrounding Finfinne																												
Aqaaqii	22	27	49	1.0	1.1	1.1	102.5	91.6	97.2	62.7	46.5	54.8	166.3	139.3	153.1	10.91	26.98	0.89	0.84	8342	6931	15273	174	133	307	312	49	50
Barrak	8	44	52	2.4	1.8	2.1	91.5	84.4	88.0	21.8	15.2	18.5	115.7	101.4	108.6	7.13	14.39	0.92	0.88	8232	6649	14881	214	126	340	376	40	44
Bu/M/Hoolotaa	2	12	14	2.2	2.7	2.5	105.5	107.7	106.6	76.5	92.3	84.4	184.3	202.7	193.5	-2.17	-18.49	1.02	1.10	5463	5840	11303	103	158	261	220	51	43
Bul/Mag/Sandaafaa	6	10	16	3.0	3.8	3.3	258.6	278.1	268.1	168.0	201.9	184.5	429.6	483.8	455.9	-19.55	-54.16	1.08	1.13	4384	4754	9138	119	113	232	200	46	39
Muloo	6	20	26	0.6	0.0	0.3	114.7	108.3	111.6	27.4	15.3	21.6	142.7	123.7	133.5	6.38	19.07	0.94	0.87	4700	3697	8397	124	89	213	189	44	39
Sabata Hawas	13	36	49	0.0	0.0	0.0	85.0	79.3	82.2	67.8	55.0	61.6	152.8	134.3	143.8	5.67	18.48	0.93	0.88	12689	10694	23383	272	201	473	426	55	49
Sulultaa	40	31	71	0.0	0.0	0.0	67.3	61.4	64.4	55.1	46.8	51.0	122.4	108.2	115.3	5.97	14.20	0.91	0.88	12974	11174	24148	225	179	404	480	50	60
Walmaraa	10	29	39	1.0	0.7	0.8	107.4	96.3	102.0	47.1	36.4	41.9	155.4	133.4	144.6	11.08	22.06	0.90	0.86	9909	8187	18096	197	187	384	341	53	47
Kelem Wollega																												
Anfilloo	8	29	37	0.0	0.0	0.0	87.1	80.4	83.8	32.8	28.6	30.7	119.9	108.9	114.5	6.75	11.03	0.92	0.91	9400	8594	17994	240	151	391	343	52	46
B/M/Dambi Dolloo	3	10	13	0.6	0.9	0.7	82.2	93.1	87.5	25.5	14.5	20.1	108.4	108.5	108.4	-10.84	-0.09	1.13	1.00	4187	4048	8235	121	136	257	168	49	32
Daallee Sadii	10	29	39	0.1	0.1	0.1	122.0	108.2	115.2	17.0	14.8	15.9	139.1	123.1	131.2	13.80	16.06	0.89	0.88	9970	9028	18998	254	127	381	339	56	50
Daallee Waabaraa	14	42	56	0.0	0.0	0.0	122.3	109.3	115.8	28.2	26.0	27.1	150.5	135.4	143.0	12.98	15.13	0.89	0.90	12968	11415	24383	319	183	502	430	57	49
Gawoo Qebee	15	30	45	0.1	0.1	0.1	129.8	106.8	118.4	89.7	73.0	81.4	219.6	179.9	199.9	23.02	39.69	0.82	0.82	10750	9213	19963	214	117	331	336	59	60
Gidaami	6	34	40	0.0	0.0	0.0	109.5	105.8	107.7	11.1	7.2	9.2	120.6	113.0	116.9	3.77	7.63	0.97	0.94	11935	10718	22653	279	175	454	402	56	50
Hawaa Galaan	12	26	38	0.0	0.0	0.0	118.5	104.6	111.7	59.4	48.0	53.8	177.9	152.6	165.5	13.88	25.31	0.88	0.86	12937	10381	23318	198	156	354	345	68	66
Jimmaa Horroo	14	16	30	0.0	0.0	0.0	112.6	110.2	111.4	17.6	14.9	16.3	130.2	125.1	127.7	2.40	5.06	0.98	0.96	6670	6180	12850	157	94	251	226	57	51
Laaloo Qlee	6	19	25	0.0	0.0	0.0	98.4	96.2	97.3	21.1	17.8	19.5	119.6	114.0	116.8	2.16	5.51	0.98	0.95	6584	6081	12665	194	110	304	235	54	42
Sayyoo	6	46	52	0.0	0.0	0.0	104.4	95.9	100.2	38.3	31.5	34.9	142.7	127.4	135.1	8.51	15.26	0.92	0.89	15720	14411	30131	346	219	565	493	61	53
Yama Logii Walal	5	28	33	0.0	0.0	0.0	76.3	75.5	75.9	25.8	24.1	24.9	102.1	99.6	100.9	0.79	2.52	0.99	0.98	5899	5384	11283	196	104	300	242	47	38
East Shoa																												
Adaa	30	26	56	0.0	0.0	0.0	78.9	76.0	77.5	21.1	17.1	19.1	100.0	93.1	96.6	2.87	6.90	0.96	0.93	12316	11148	23464	292	212	504	439	53	47
Adaamaa	27	54	81	0.5	0.9	0.7	73.5	70.7	72.1	37.6	35.8	36.7	111.5	107.4	109.5	2.77	4.12	0.96	0.96	17408	16094	33502	436	402	838	754	44	40
Adaamii Tulluu	28	55	83	0.0	0.0	0.0	108.0	103.3	105.7	27.2	23.8	25.5	135.2	127.0	131.2	4.77	8.16	0.96	0.94	19637	18194	37831	435	221	656	627	60	58
B/M/Baatu	1	13	14	3.9	4.3	4.1	77.4	71.1	74.2	54.1	46.5	50.3	135.5	121.8	128.6	6.33	13.64	0.92	0.90	6209	5784	11993	190	126	316	251	48	38
B/M/Matahaaraa	1	6	7	1.0	1.6	1.3	74.9	70.1	72.5	10.9	17.9	14.4	86.8	89.6	88.2	4.79	-2.81	0.94	1.03	2252	2359	4611	88	47	135	126	37	34
B/M/Mojoo	4	6	10	2.2	2.3	2.3	107.2	112.9	110.1	23.9	29.0	26.5	133.3	144.2	138.9	-5.64	-10.83	1.05	1.08	4245	4713	8958	117	109	226	200	45	40
Booraa	22	19	41	0.0	0.0	0.0	74.6	80.5	77.5	70.9	67.9	69.4	145.5	148.4	146.9	-5.85	-2.88	1.08	1.02	6491	6540	13031	142	141	283	266	49	46
Bosat	39	39	78	0.1	0.1	0.1	83.6	82.7	83.1	64.6	63.6	64.1	148.3	146.3	147.3	0.88	1.94	0.99	0.99	17677	16615	34292	377	227	604	577	59	57
Dugdaa	24	54	78	0.6	0.6	0.6	84.7	92.8	88.7	72.6	71.0	71.8	157.9	164.4	161.1	-8.04	-6.53	1.09	1.04	16644	18400	35044	344	278	622	628	56	56
Fantaallee	9	26	35	1.2	1.3	1.2	62.9	59.0	61.0	20.1	18.9	19.5	84.2	79.2	81.7	3.92	5.01	0.94	0.94	5033	4148	9181	184	127	311	331	28	30
Gimbichuu	13	38	51	0.2	0.3	0.3	79.8	77.1	78.5	57.0	45.0	51.2	137.0	122.4	129.9	2.77	14.55	0.97	0.89	11070	10102	21172	249	162	411	414	51	52
Liban Cuqqaalaa	20	30	50	0.0	0.0	0.0	90.8	93.7	92.2	32.5	27.9	30.3	123.3	121.6	122.4	-2.93	1.67	1.03	0.99	9054	8865	17919	215	163	378	346	52	47
Lumee	41	24	65	0.0	0.0	0.0	86.4	80.5	83.5	17.0	13.7	15.4	103.4	94.2	99.0	5.92	9.18	0.93	0.91	9497	8678	18175	243	230	473	434	42	38
North Shoa																												
Abbichuuf Nya'Aa	16	39	55	1.4	1.6	1.5	114.3	97.6	106.1	41.5	29.9	35.8	157.3	129.1	143.3	16.74	28.21	0.85	0.82	9169	8098	17267	223	208	431	434	40	40
Alaltuu	19	33	52	2.0	1.8	1.9	100.2	89.0	94.7	37.5	28.2	32.9	139.8	119.1	129.5	11.18	20.66	0.89	0.85	6623	5906	12529	229	154	383	361	35	33
Bul/Nan/Mag/Fiichee	6	8	14	0.6	1.5	1.1	86.9	76.3	81.4	110.6	95.1	102.5	198.0	173.0	185.0	10.52	25.04	0.88	0.87	4151	4273	8424	87	139	226	197	43	37
Dabra Libanoos	12	19	31	0.0	0.0	0.0	90.2	97.3	93.6	40.1	30.6	35.5	130.3	127.9	129.1	-7.10	2.41	1.08	0.98	5683	4599	10282	120	147	267	237	43	39
Dagam	33	33	66	2.8	2.6	2.7	88.7	79.0	83.9	48.1	41.0	44.6	139.6	122.7	131.1	9.70	16.95	0.89	0.88	11447	10640	22087	258	209	467	476	46	47
Darraa	17	70	87	0.0	0.0	0.0	99.6	87.2	93.4	32.0	29.5	30.7	131.6	116.7	124.2	12.36	14.88	0.88	0.89	21942	19947	41889	404	234	638	733	57	66
Giraar Jaarsoo	14	33	47	0.0	0.0	0.0	86.1	78.6	82.5	53.7	38.6	46.4	139.8	117.2	128.8	7.44	22.59	0.91	0.84	7656	6166	13822	156	176	332	337	41	42
Hidhabuu Abootee	24	21	45	0.0	0.0	0.0	100.0	100.0	100.0	23.1	10.1	16.6	123.1	110.1	116.6	0.00	13.07	1.00	0.89	10235	9312	19547	171	205	376	370	53	52

Table 1: Different Information by Districts 2007 (2014/15 GC)

Zone/Districts	Schools			Early Starters (%)			NIR (%)			Late Starters (%)			AIR (%)			GG (%)		GPI (Ratio)		Enrolment (Pupils(P))(1-8)			Teachers (T) (1-8)			Section (S) (1-8)	P:S Ratio	P:T Ratio
	(1-4)	(5-8)	Total	M	F	T	M	F	T	M	F	T	M	F	T	NIR	AIR	NIR	AIR	M	F	T	M	F	T			
Jiddaa	11	18	29	0.0	0.0	0.0	110.9	102.5	106.7	18.4	12.2	15.3	129.3	114.6	122.0	8.40	14.64	0.92	0.89	6491	5288	11779	176	140	316	275	43	37
Kuyyuu	17	42	59	0.0	0.0	0.0	93.6	91.2	92.4	48.4	43.1	45.8	142.0	134.3	138.2	2.34	7.66	0.97	0.95	16065	14307	30372	254	294	548	529	57	55
Qimbibiiti	22	33	55	0.0	0.1	0.0	102.8	93.9	98.4	42.0	27.6	34.8	144.8	121.6	133.3	8.85	23.23	0.91	0.84	8737	7712	16449	262	207	469	427	39	35
Warra Jaarsoo	25	37	62	0.0	0.0	0.0	94.7	84.7	89.8	47.4	41.2	44.3	142.1	125.8	134.1	10.03	16.24	0.89	0.89	16757	14972	31729	309	291	600	547	58	53
Wucaalee	21	35	56	2.2	0.8	1.5	92.4	89.9	91.2	64.1	47.1	55.7	158.7	137.9	148.4	2.43	20.79	0.97	0.87	12296	9817	22113	231	194	425	456	48	52
Yaayyaa Gul.	12	27	39	0.0	0.0	0.0	102.7	101.1	101.9	38.4	34.3	36.5	141.1	135.4	138.4	1.61	5.67	0.98	0.96	7164	6120	13284	183	159	342	298	45	39
South West Shoa																												
Ammayyaa	10	38	48	0.2	0.1	0.2	92.7	79.9	86.4	78.4	66.3	72.4	171.3	146.3	159.0	12.80	25.04	0.86	0.85	14659	11934	26593	276	186	462	484	55	58
B/M/Waliso	2	10	12	3.4	3.1	3.3	98.4	109.2	103.9	73.9	69.1	71.5	175.7	181.4	178.6	-10.82	-5.70	1.11	1.03	5959	6382	12341	115	160	275	232	53	45
Bacho	5	24	29	0.0	0.0	0.0	101.8	104.0	102.9	35.9	30.3	33.1	137.6	134.3	136.0	-2.19	3.37	1.02	0.98	8922	8567	17489	208	175	383	317	55	46
Daawoo	4	25	29	0.0	0.0	0.0	113.8	108.2	111.1	57.7	48.3	53.1	171.5	156.5	164.2	5.54	14.92	0.95	0.91	9139	7978	17117	199	170	369	324	53	46
Goro	14	14	28	0.0	0.0	0.0	100.6	100.2	100.4	55.7	37.9	46.9	156.3	138.1	147.3	0.36	18.19	1.00	0.88	5110	4568	9678	125	124	249	207	47	39
Illuu	11	15	26	0.0	0.1	0.0	99.8	99.6	99.7	63.9	54.9	59.5	163.7	154.7	159.3	0.18	9.08	1.00	0.94	8189	7342	15531	181	134	315	257	60	49
Qarsaa Maaliimaa	33	18	51	0.0	0.0	0.0	96.2	94.0	95.1	29.3	24.7	27.0	125.4	118.8	122.2	2.14	6.68	0.98	0.95	9729	8169	17898	173	176	349	345	52	51
Sadeen Sooddoo	11	23	34	0.2	0.1	0.1	109.3	93.6	101.6	46.5	37.0	41.8	155.9	130.7	143.5	15.65	25.20	0.86	0.84	7454	5656	13110	164	147	311	279	47	42
Sodoo Daacii	9	23	32	0.0	0.0	0.0	75.2	76.3	75.8	53.4	54.2	53.8	128.6	130.5	129.5	-1.05	-1.87	1.01	1.01	5076	4702	9778	154	112	266	242	40	37
Tolee	9	19	28	1.2	1.5	1.4	96.2	96.4	96.3	69.6	55.6	62.6	167.0	153.5	160.3	-0.25	13.50	1.00	0.92	7818	6817	14635	163	151	314	282	52	47
Waliso	11	38	49	0.0	0.0	0.0	120.1	100.8	110.6	39.7	33.6	36.7	159.8	134.3	147.3	19.30	25.45	0.84	0.84	16644	13559	30203	332	261	593	498	61	51
Wancii	12	25	37	0.4	0.4	0.4	106.7	98.8	102.9	90.2	78.0	84.2	197.3	177.3	187.5	7.87	20.02	0.93	0.90	13544	11311	24855	209	171	380	379	66	65
West Shoa																												
Abuna Gidabarat	13	38	51	0.0	0.0	0.0	100.0	99.1	99.5	42.2	33.1	37.7	142.2	132.2	137.2	0.89	10.00	0.99	0.93	15601	14425	30026	301	185	486	447	67	62
Adaa Bargaa	12	43	55	0.5	0.6	0.5	104.6	99.4	102.0	44.9	41.9	43.4	150.0	141.9	146.0	5.15	8.11	0.95	0.95	15138	13680	28818	306	239	545	489	59	53
Amboo	8	36	44	0.0	0.1	0.0	119.8	109.7	114.8	64.3	54.5	59.5	184.2	164.3	174.4	10.10	19.89	0.92	0.89	14688	12153	26841	214	227	441	425	63	61
Bakko Tibbee	9	49	58	0.0	0.0	0.0	117.8	118.1	118.0	24.5	17.7	21.1	142.2	135.8	139.0	-0.35	6.44	1.00	0.95	15488	15772	31260	337	213	550	598	52	57
Bulchiinsa Magaala Amboo	4	17	21	2.8	4.7	3.8	79.8	90.0	85.0	64.1	76.2	70.3	146.7	170.9	159.1	-10.19	-24.16	1.13	1.16	7128	8480	15608	189	261	450	303	52	35
Calliyaa	5	29	34	0.2	0.1	0.1	76.0	80.3	78.1	53.7	50.1	51.9	129.9	130.5	130.2	-4.25	-0.50	1.06	1.00	12108	12432	24540	206	228	434	412	60	57
Daannoo	19	30	49	3.5	2.5	3.0	118.2	109.4	113.8	76.5	60.1	68.3	198.2	172.1	185.2	8.81	26.18	0.93	0.87	13507	12823	26330	255	148	403	413	64	65
Dandii	16	46	62	0.0	0.0	0.0	98.5	91.2	95.0	57.6	53.0	55.4	156.1	144.3	150.3	7.29	11.85	0.93	0.92	21412	18688	40100	305	347	652	641	63	62
Dirree Incinnii	4	26	30	0.1	0.0	0.1	93.3	86.9	90.1	64.6	61.4	63.0	158.0	148.3	153.2	6.42	9.69	0.93	0.94	10272	9209	19481	227	142	369	362	54	53
Ejeree	9	28	37	3.0	3.6	3.3	69.8	64.4	67.1	94.6	75.0	85.0	167.4	143.0	155.4	5.40	24.39	0.92	0.85	11263	9867	21130	212	185	397	377	56	53
Gindabarat	4	42	46	0.0	0.0	0.0	90.7	89.7	90.2	33.9	33.9	33.9	124.6	123.5	124.1	1.06	1.10	0.99	0.99	13733	12986	26719	250	146	396	417	64	67
Ilfataa	0	21	21	7.0	6.1	6.6	94.8	85.1	90.1	45.9	38.4	42.3	147.8	129.7	138.9	9.71	18.08	0.90	0.88	7331	6404	13735	145	85	230	228	60	60
Illuu Galaan	3	24	27	0.0	0.0	0.0	81.2	74.0	77.7	66.8	57.4	62.2	147.9	131.5	139.9	7.12	16.44	0.91	0.89	7942	7717	15659	203	134	337	272	58	46
Jalduu	6	53	59	0.0	0.0	0.0	113.2	98.7	106.0	38.2	36.5	37.4	151.5	135.2	143.4	14.54	16.28	0.87	0.89	23637	20925	44562	365	197	562	657	68	79
Jlbaat	4	31	35	4.7	3.8	4.2	99.5	93.7	96.6	86.9	73.6	80.3	191.1	171.1	181.2	5.80	20.04	0.94	0.90	10049	9213	19262	216	126	342	347	56	56
Meettaa Roobii	9	49	58	0.0	0.0	0.0	104.2	93.5	98.9	50.4	47.7	49.1	154.7	141.2	148.0	10.74	13.46	0.90	0.91	18487	15813	34300	329	232	561	549	62	61
Miidaa Qanyii	0	30	30	0.0	0.0	0.0	62.8	66.6	64.7	58.8	50.4	54.6	121.6	117.0	119.3	-3.76	4.62	1.06	0.96	8760	9264	18024	192	128	320	339	53	56
Nonnoo	12	37	49	0.1	0.0	0.0	96.3	96.7	96.5	75.9	78.4	77.1	172.3	175.1	173.7	-0.39	-2.78	1.00	1.02	9979	9406	19385	228	137	365	373	52	53
Tokkee Kutaayee	13	47	60	0.0	0.0	0.0	107.4	104.5	106.0	42.6	36.8	39.8	150.0	141.3	145.7	2.95	8.74	0.97	0.94	15776	14569	30345	225	212	437	536	57	69
East Wollega																												
Bonayaa Boshee	7	18	25	0.0	0.2	0.1	116.7	109.1	112.9	31.7	32.2	32.0	148.4	141.6	145.0	7.53	6.82	0.94	0.95	5944	5986	11930	154	99	253	220	54	47
Diiggaa	8	26	34	0.1	0.1	0.1	109.2	98.5	103.9	41.3	32.5	36.9	150.5	131.1	141.0	10.63	19.37	0.90	0.87	9173	8140	17313	201	193	394	311	56	44
Giddaa Ayyaanaa	23	32	55	1.7	1.1	1.4	118.7	112.6	115.7	34.7	36.9	35.8	155.0	150.6	152.8	6.07	4.43	0.95	0.97	16178	15229	31407	255	222	477	508	62	66
Gobbuu Sayyoo	12	10	22	0.0	0.0	0.0	125.2	121.0	123.1	50.1	44.2	47.1	175.2	165.2	170.2	4.18	10.08	0.97	0.94	5559	5247	10806	133	97	230	203	53	47
Guddayyaa Biilaa	9	17	26	0.0	0.0	0.0	98.8	100.6	99.7	14.1	15.0	14.6	112.9	115.6	114.3	-1.76	-2.63	1.02	1.02	6269	6353	12622	215	126	341	246	51	37
Guutoo Giddaa	7	28	35	0.0	0.0	0.0	83.4	77.8	80.7	31.8	25.2	28.5	115.2	103.0	109.2	5.60	12.15	0.93	0.89	9711	8520	18231	182	203	385	350	52	47
Haroo Limmuu	9	28	37	0.0	0.0	0.0	91.0	90.2	90.6	23.4	25.1	24.2	114.5	115.2	114.9	0.88	-0.76	0.99	1.01	7419	7254	14673	190	123	313	288	51	47

Table 1: Different Information by Districts 2007 (2014/15 GC)

Zone/Districts	Schools			Early Starters (%)			NIR (%)			Late Starters (%)			AIR (%)			GG (%)		GPI (Ratio)		Enrolment (Pupils(P))(1-8)			Teachers (T) (1-8)			Section (S) (1-8)	P:S Ratio	P:T Ratio
	(1-4)	(5-8)	Total	M	F	T	M	F	T	M	F	T	M	F	T	NIR	AIR	NIR	AIR	M	F	T	M	F	T			
Ibaantuu	4	28	32	0.8	0.6	0.7	129.4	127.1	128.3	20.0	19.8	19.9	150.1	147.5	148.8	2.25	2.66	0.98	0.98	6052	5820	11872	184	101	285	271	44	42
Jimmaa Arjoo	24	17	41	0.1	0.1	0.1	107.0	103.7	105.4	11.9	15.1	13.5	119.0	118.9	118.9	3.31	0.12	0.97	1.00	9379	9283	18662	236	158	394	350	53	47
Kiramu	11	18	29	0.2	0.0	0.1	113.9	101.2	107.6	53.3	41.7	47.6	167.4	142.8	155.3	12.69	24.55	0.89	0.85	8060	7093	15153	157	151	308	251	60	49
Leeqaa Dullachaa	15	13	28	3.7	2.7	3.2	124.8	105.0	115.0	18.7	15.5	17.1	147.2	123.2	135.3	19.79	23.98	0.84	0.84	8201	7312	15513	177	145	322	253	61	48
Limmu	18	26	44	0.0	0.0	0.0	108.6	108.5	108.5	38.3	30.4	34.4	146.8	138.9	142.9	0.10	7.97	1.00	0.95	8054	7459	15513	216	177	393	342	45	39
Nuunnu Qumbaa	9	20	29	0.0	0.0	0.0	96.4	89.5	92.9	22.3	26.0	24.1	118.6	115.5	117.0	6.92	3.16	0.93	0.97	7428	7441	14869	200	95	295	271	55	50
Saassigaa	13	25	38	0.0	0.0	0.0	85.8	72.1	79.1	64.6	52.9	58.8	150.3	124.9	137.9	13.74	25.42	0.84	0.83	9861	8100	17961	163	151	314	294	61	57
Siibuu Siree	38	20	58	0.5	0.6	0.6	92.0	85.2	88.6	39.5	39.2	39.4	132.1	125.0	128.5	6.83	7.03	0.93	0.95	11849	11463	23312	261	181	442	420	56	53
Waamaa Agaloo	14	16	30	0.0	0.0	0.0	111.2	101.5	106.4	47.5	50.1	48.8	158.7	151.6	155.2	9.73	7.10	0.91	0.96	6800	6443	13243	157	102	259	236	56	51
Waayyuu Tuqaa	6	18	24	0.4	0.5	0.5	91.1	85.8	88.5	49.3	40.7	45.0	140.8	127.1	134.0	5.32	13.76	0.94	0.90	6931	6432	13363	150	104	254	222	60	53
West Wollega																												
Aayraa	4	25	29	0.0	0.0	0.0	87.3	77.0	82.1	16.1	18.1	17.1	103.4	95.0	99.2	10.34	8.34	0.88	0.92	6144	5847	11991	223	65	288	250	48	42
Baabboo Gambeel	3	29	32	4.8	4.8	4.8	103.3	96.5	99.9	21.7	20.5	21.1	129.8	121.7	125.8	6.85	8.10	0.93	0.94	8828	8241	17069	229	101	330	302	57	52
Begii	37	39	76	0.0	0.0	0.0	102.7	90.9	96.9	57.5	59.6	58.6	160.2	150.6	155.4	11.78	9.68	0.89	0.94	16020	13488	29508	322	171	493	477	62	60
Boojjii Coqorsaa	12	16	28	0.0	0.0	0.0	99.7	99.5	99.6	21.9	12.0	17.0	121.5	111.6	116.6	0.12	9.98	1.00	0.92	6663	6095	12758	168	131	299	244	52	43
Boojjii Dirmajii	11	20	31	1.7	1.0	1.3	91.3	85.4	88.3	5.6	2.5	4.0	98.6	88.9	93.7	5.95	9.74	0.93	0.90	5001	4693	9694	155	137	292	232	42	33
Ganjii	5	29	34	0.0	0.0	0.0	97.8	91.7	94.7	17.1	16.6	16.8	114.9	108.2	111.6	6.13	6.65	0.94	0.94	9112	8526	17638	197	131	328	303	58	54
Gimbii	13	30	43	0.2	0.2	0.2	95.0	92.1	93.6	12.9	11.3	12.1	108.0	103.6	105.8	2.90	4.43	0.97	0.96	9144	8615	17759	233	166	399	332	53	45
Gullisoo	7	35	42	0.3	0.3	0.3	108.4	101.3	104.9	14.5	15.7	15.1	123.1	117.3	120.2	7.09	5.81	0.93	0.95	10379	9389	19768	297	132	429	374	53	46
Haaruu	3	29	32	0.0	0.0	0.0	79.9	76.6	78.2	21.7	17.1	19.4	101.6	93.7	97.7	3.24	7.85	0.96	0.92	8508	7683	16191	234	111	345	320	51	47
Hoomaa	4	11	15	0.0	0.0	0.0	166.5	159.8	163.2	17.6	12.9	15.2	184.1	172.7	178.4	6.70	11.32	0.96	0.94	5371	4996	10367	173	81	254	193	54	41
Jaarsoo	2	23	25	0.0	0.0	0.0	98.8	87.2	93.0	15.6	11.1	13.3	114.3	98.2	106.3	11.63	16.14	0.88	0.86	6059	5623	11682	163	110	273	226	52	43
Laaloo Assaabii	7	28	35	0.0	0.0	0.0	101.9	93.4	97.6	22.3	18.3	20.3	124.1	111.7	117.9	8.48	12.47	0.92	0.90	9522	8806	18328	244	155	399	320	57	46
Magaalaa Gimbii	2	10	12	1.3	1.3	1.3	76.9	77.5	77.2	11.8	14.0	12.9	90.0	92.7	91.3	-0.53	-2.74	1.01	1.03	3540	3657	7197	94	128	222	156	46	32
Magaalaa Najoo	0	8	8	0.0	0.0	0.0	97.5	105.0	101.2	1.8	12.5	7.1	99.4	117.5	108.4	-7.45	-18.11	1.08	1.18	2707	2928	5635	86	90	176	125	45	32
Mana Sibuu	30	40	70	0.0	0.1	0.1	74.5	75.2	74.9	26.7	22.4	24.6	101.2	97.8	99.5	-0.71	3.44	1.01	0.97	13450	13608	27058	327	231	558	501	54	48
Najjoo	31	41	72	0.0	0.0	0.0	99.3	96.1	97.7	10.1	8.1	9.1	109.3	104.2	106.8	3.15	5.16	0.97	0.95	14521	14171	28692	358	214	572	522	55	50
Noolee Kaabbaa	8	30	38	0.0	0.0	0.0	122.4	107.7	115.0	15.7	9.9	12.8	138.1	117.6	127.8	14.67	20.51	0.88	0.85	7912	7440	15352	250	119	369	315	49	42
Qilxuu Kaaraa	11	24	35	7.4	5.6	6.5	73.4	75.1	74.2	16.2	12.8	14.5	97.0	93.5	95.3	-1.72	3.45	1.02	0.96	6102	6554	12656	189	129	318	268	47	40
Qondaala	18	34	52	8.0	6.9	7.5	96.4	88.2	92.4	81.0	70.1	75.7	185.4	165.2	175.5	8.23	20.28	0.91	0.89	14633	11554	26187	241	132	373	401	65	70
Sayyoo Noolee	10	35	45	0.0	0.0	0.0	90.9	81.6	86.3	31.5	27.0	29.2	122.3	108.6	115.5	9.21	13.72	0.90	0.89	10442	9143	19585	320	100	420	406	48	47
Yuubdoo	2	22	24	0.0	0.0	0.0	98.6	88.9	93.8	13.2	13.1	13.2	111.8	102.0	106.9	9.66	9.79	0.90	0.91	5106	4605	9711	157	76	233	213	46	42

Table 2: Primary Gross Enrolment Rate and Net Enrolment Rate Gender Equity Indicator by District

Zone/District	GER 1-4 (%)			GER 5-8 (%)			GER 1-8 (%)			NER 1-4 (%)			NER 5-8 (%)			NER 1-8 (%)			GG (%)		GPI (Ratio)	
	Male	Female	Total	Male	Female	Total	Male	Female	Total	Male	Female	Total	Male	Female	Total	Male	Female	Total	GER	NER	GER	NER
West Arsi																						
Adaabbaa	117.1	106.7	112.0	48.8	43.4	46.1	85.8	77.5	81.7	99.0	90.6	94.9	40.2	36.9	38.6	81.5	74.3	77.9	8.30	0.90	7.14	0.91
Arsii Nagalee	139.8	132.3	136.1	74.8	67.9	71.3	110.2	102.7	106.5	117.8	112.1	115.0	59.2	54.7	56.9	102.9	96.3	99.6	7.50	0.93	6.58	0.94
Bul/M/Arsii Nagallee	100.2	109.2	104.8	66.7	61.6	64.1	83.1	84.4	83.8	83.6	91.9	87.9	54.9	52.9	53.8	77.5	80.6	79.1	-1.36	1.02	-3.07	1.04
Bul/M/Bishaan Gurraachaa	37.1	44.1	40.4	21.3	19.5	20.5	29.1	31.4	30.1	32.1	39.3	35.4	17.9	16.3	17.2	27.3	29.8	28.5	-2.36	1.08	-2.43	1.09
Bul/Magaala Dodolaa	114.4	134.9	124.0	72.6	91.0	81.1	93.1	113.0	102.4	78.9	94.2	86.1	42.8	62.9	52.1	78.1	99.3	88.0	-19.84	1.21	-21.22	1.27
Dodolaa	100.4	91.9	96.2	42.7	38.8	40.8	75.0	68.5	71.8	91.8	85.1	88.5	35.0	33.4	34.2	70.6	65.9	68.2	6.53	0.91	4.72	0.93
Gadab	105.2	110.1	107.6	50.3	54.4	52.4	80.3	84.7	82.5	96.7	101.6	99.1	44.1	48.7	46.4	77.6	82.2	79.9	-4.36	1.05	-4.55	1.06
Kofalee	100.3	103.0	101.6	41.6	43.2	42.4	74.9	77.1	76.0	90.8	92.8	91.8	33.9	36.3	35.1	72.0	74.6	73.2	-2.20	1.03	-2.59	1.04
Kokkossaa	97.6	79.0	88.3	47.1	29.6	38.3	76.2	57.9	67.1	92.3	74.9	83.6	40.6	25.3	32.9	73.4	56.0	64.7	18.27	0.76	17.40	0.76
Nansaboo	120.9	79.5	100.6	40.9	27.0	34.0	86.1	56.5	71.5	98.9	65.9	82.7	29.8	21.8	25.8	79.8	53.8	67.0	29.63	0.66	25.99	0.67
Qoree	104.3	115.1	109.6	53.4	58.1	55.7	81.4	89.3	85.3	94.8	105.0	99.8	45.1	50.9	48.0	77.6	86.0	81.7	-7.88	1.10	-8.42	1.11
Shaallaa	118.3	91.7	105.4	27.4	16.9	22.2	77.3	57.7	67.7	93.1	75.2	84.4	18.0	12.1	15.1	72.0	55.0	63.7	19.57	0.75	16.94	0.76
Shaashamannee	123.6	111.1	117.3	48.8	41.1	44.9	89.3	78.8	84.1	113.0	101.7	107.3	41.3	36.0	38.7	86.0	76.5	81.3	10.51	0.88	9.47	0.89
Siraaroo	175.9	135.3	155.7	33.4	26.0	29.7	111.4	85.3	98.4	140.6	111.4	126.1	23.0	20.1	21.5	105.5	82.2	93.9	26.04	0.77	23.27	0.78
Wondoo	68.2	64.9	66.6	36.5	36.6	36.6	54.6	52.7	53.6	60.6	57.1	58.9	32.5	32.7	32.6	52.8	50.9	51.9	1.92	0.96	1.92	0.96
Arsi																						
Amiinyaa	145.6	122.2	134.1	49.9	42.3	46.2	101.2	85.3	93.4	126.5	107.5	117.1	43.2	37.3	40.3	98.8	83.5	91.3	15.94	0.84	15.34	0.84
Asakoo	119.8	107.8	113.9	58.7	52.6	55.7	91.7	82.6	87.3	103.0	94.3	98.7	49.2	44.8	47.0	87.3	79.1	83.3	9.14	0.90	8.24	0.91
Balee Gasgaar	142.3	128.6	135.4	57.9	50.5	54.2	103.5	92.6	98.1	117.1	105.2	111.2	42.1	37.9	40.0	96.1	86.7	91.4	10.87	0.89	9.38	0.90
Bul/M/Boqqojjii	155.3	159.6	157.5	104.5	111.8	108.2	128.8	134.7	131.7	117.0	121.3	119.2	67.1	77.4	72.3	109.0	117.4	113.2	-5.89	1.05	-8.36	1.08
Collee	149.9	128.0	139.1	65.8	59.1	62.5	110.5	95.7	103.2	118.9	103.1	111.1	50.5	46.8	48.6	102.1	89.3	95.8	14.73	0.87	12.80	0.87
Diggaluu Fi Xiijjoo	116.4	114.7	115.6	72.5	73.2	72.9	95.8	95.1	95.5	95.8	94.8	95.3	57.9	59.8	58.8	88.9	88.8	88.8	0.72	0.99	0.04	1.00
Diksiis	99.8	93.2	96.5	40.6	37.7	39.2	72.9	67.7	70.3	79.1	76.0	77.6	30.2	30.4	30.3	67.8	64.1	66.0	5.16	0.93	3.65	0.95
Dodotaa	120.4	113.9	117.2	62.6	60.1	61.4	93.0	88.3	90.6	102.1	98.2	100.2	50.8	51.5	51.2	87.4	84.2	85.8	4.74	0.95	3.20	0.96
Gololchaa	143.0	127.9	135.7	49.3	37.2	43.3	100.8	86.8	93.9	121.3	108.7	115.2	41.6	32.4	37.1	97.0	84.5	90.9	13.94	0.86	12.51	0.87
Gunaa	118.7	113.1	116.0	58.1	46.4	52.4	90.2	81.9	86.2	109.6	105.1	107.4	46.0	38.0	42.1	84.7	78.1	81.5	8.36	0.91	6.59	0.92
Heexoosaa	123.1	116.3	119.8	68.9	64.0	66.5	97.5	91.4	94.5	100.2	96.1	98.2	51.7	51.7	51.7	89.2	85.6	87.4	6.12	0.94	3.54	0.96
Honqoloo Waabee	129.8	125.0	127.4	55.8	59.5	57.6	95.4	94.5	95.0	102.9	100.5	101.7	44.8	47.8	46.3	89.4	88.6	89.0	0.92	0.99	0.72	0.99
Jajuu	133.9	126.5	130.3	57.1	51.6	54.4	98.3	92.1	95.3	108.5	105.7	107.2	45.1	43.7	44.4	92.1	88.4	90.3	6.20	0.94	3.65	0.96
Limmuu Fi Bilbiloo	117.9	117.8	117.9	43.5	45.1	44.3	83.8	84.3	84.0	97.8	98.7	98.3	33.9	37.2	35.5	78.6	80.3	79.4	-0.49	1.01	-1.66	1.02
Loodee Heexosaa	99.0	95.8	97.4	51.5	50.1	50.8	76.4	74.0	75.2	83.5	82.4	83.0	41.4	42.4	41.9	71.4	70.4	70.9	2.40	0.97	0.94	0.99
Martii	123.5	120.4	122.0	60.1	61.0	60.5	93.2	92.3	92.7	107.0	108.3	107.6	49.8	52.5	51.1	87.0	88.5	87.7	0.90	0.99	-1.54	1.02
Muneessaa	114.4	112.2	113.3	56.8	55.8	56.3	88.0	86.2	87.1	96.2	94.1	95.2	44.2	45.8	45.0	81.6	81.0	81.3	1.83	0.98	0.55	0.99
Roobee	114.2	103.7	109.0	52.9	50.5	51.7	85.6	79.0	82.3	100.0	92.6	96.3	45.0	44.9	45.0	81.0	76.3	78.7	6.62	0.92	4.76	0.94
Seeruu	135.7	99.6	118.0	51.8	30.6	41.4	97.5	68.2	83.1	114.4	83.2	99.1	40.2	24.6	32.5	91.7	65.2	78.7	29.35	0.70	26.54	0.71
Shirkaa	127.0	116.0	121.5	50.3	49.5	49.9	91.4	84.9	88.2	101.4	95.5	98.5	37.0	40.1	38.5	84.6	80.3	82.5	6.43	0.93	4.30	0.95
Siree	117.1	110.1	113.7	56.0	49.6	52.9	88.3	81.5	85.0	91.6	87.1	89.4	42.5	40.3	41.4	81.3	76.8	79.1	6.79	0.92	4.57	0.94
Suudee	134.9	117.7	126.4	45.9	32.2	39.2	94.7	79.1	87.0	113.9	101.8	108.0	38.3	27.9	33.2	90.3	76.6	83.6	15.58	0.84	13.73	0.85
Xannaa	116.9	113.3	115.1	68.8	59.9	64.4	94.4	88.3	91.4	98.4	96.8	97.6	55.8	51.7	53.8	88.2	84.5	86.4	6.08	0.94	3.73	0.96
Xiyyoo	112.9	107.8	110.4	75.5	72.6	74.1	95.2	91.2	93.2	96.7	94.1	95.4	64.5	63.8	64.1	89.7	86.8	88.3	4.01	0.96	2.87	0.97
Zuwaay Dugdaa	123.0	113.6	118.4	67.1	58.6	62.9	97.7	88.5	93.2	110.3	101.7	106.1	55.8	50.4	53.1	92.8	84.8	88.9	9.21	0.91	7.99	0.91

Table 2: Primary Gross Enrolment Rate and Net Enrolment Rate Gender Equity Indicator by District

Zone/District	GER 1-4 (%)			GER 5-8 (%)			GER 1-8 (%)			NER 1-4 (%)			NER 5-8 (%)			NER 1-8 (%)			GG (%)		GPI (Ratio)	
	Male	Female	Total	Male	Female	Total	Male	Female	Total	Male	Female	Total	Male	Female	Total	Male	Female	Total	GER	NER	GER	NER
Bale																						
A/A/M/Roobee	127.7	126.6	127.2	80.4	77.3	78.9	103.2	101.0	102.0	100.9	100.9	100.9	56.3	57.4	56.9	89.5	90.3	89.9	2.21	0.98	-0.86	1.01
Agaarfaa	127.9	120.5	124.3	68.3	63.1	65.8	99.9	93.7	96.9	112.1	106.4	109.3	57.7	55.6	56.6	94.0	89.5	91.8	6.25	0.94	4.47	0.95
B/M/Gobbaa	98.5	93.5	96.0	65.4	62.7	64.0	80.9	77.0	78.9	82.5	83.0	82.8	53.3	54.1	53.7	71.7	71.6	71.7	3.90	0.95	0.10	1.00
Barbaree	122.6	101.2	112.2	48.8	39.0	44.0	89.2	73.1	81.4	109.4	90.4	100.2	44.8	36.5	40.8	87.5	71.9	79.9	16.11	0.82	15.54	0.82
Bul/M/Gindhiir	119.2	114.1	116.7	82.7	74.8	78.9	100.9	94.5	97.8	107.0	106.8	106.9	73.0	67.0	70.1	92.9	90.4	91.7	6.45	0.94	2.50	0.97
Daawee Sarar	82.8	36.0	61.4	20.9	7.6	15.0	51.5	22.1	38.2	53.8	24.1	40.2	15.5	6.5	11.5	46.9	20.6	35.1	29.45	0.43	26.37	0.44
Daawwee Qaachan	124.7	114.0	119.7	33.2	25.8	29.8	81.7	73.4	77.9	92.2	88.9	90.6	22.6	23.6	23.0	74.3	71.9	73.2	8.29	0.90	2.43	0.97
Dalloo Mannaa	142.8	106.7	125.2	46.0	35.7	41.0	98.8	74.4	86.9	124.8	95.0	110.3	41.3	32.9	37.2	96.7	73.1	85.1	24.38	0.75	23.63	0.76
Diinshoo	194.6	174.1	184.4	61.0	52.9	56.9	133.1	117.4	125.2	164.6	150.9	157.8	58.3	51.6	54.9	130.6	115.9	123.2	15.69	0.88	14.71	0.89
Gaasaraa	114.4	106.8	110.7	60.5	57.0	58.8	89.4	83.7	86.6	100.4	95.3	97.9	50.3	48.0	49.2	84.5	79.5	82.0	5.67	0.94	5.01	0.94
Gindhiir	136.3	126.8	131.6	57.7	54.7	56.2	100.2	94.0	97.2	111.8	105.5	108.7	47.2	47.7	47.4	94.9	90.6	92.8	6.18	0.94	4.25	0.96
Gololcha	134.0	106.9	120.7	61.0	49.5	55.4	100.9	80.9	91.1	111.9	91.5	101.9	48.1	43.3	45.8	94.1	77.7	86.1	20.04	0.80	16.37	0.83
Goobbaa	134.2	128.8	131.6	69.0	63.7	66.4	104.1	98.6	101.4	112.5	108.8	110.7	53.8	50.9	52.4	97.5	93.2	95.4	5.42	0.95	4.29	0.96
Gooroo	126.9	118.0	122.6	74.1	71.9	73.0	102.8	97.1	100.1	122.7	114.7	118.8	69.3	68.4	68.9	101.3	96.3	98.8	5.67	0.94	4.97	0.95
Gura Dhaamolee	137.0	108.5	122.9	62.0	43.3	52.7	103.9	79.5	91.9	116.1	88.3	102.4	57.9	39.0	48.5	102.1	77.6	90.0	24.41	0.77	24.50	0.76
Harannaa Bulluq	163.8	99.3	132.3	48.5	22.2	35.7	113.1	65.4	89.9	128.6	82.3	106.1	40.1	20.1	30.4	107.7	64.2	86.5	47.72	0.58	43.54	0.60
Laga Hidhaa	118.1	91.3	105.0	56.8	29.5	43.4	91.3	64.2	78.1	108.8	84.5	96.9	52.2	27.2	40.0	88.4	62.7	75.8	27.13	0.70	25.72	0.71
Maddaa Walaabuu	149.8	88.7	119.9	37.7	20.1	29.0	99.3	57.7	78.9	115.8	72.6	94.6	32.2	17.9	25.2	94.8	56.4	76.0	41.59	0.58	38.42	0.59
Raayituu	122.4	99.5	111.2	36.7	36.4	36.5	83.2	70.7	77.1	91.6	71.1	81.6	31.0	31.2	31.1	81.2	68.8	75.1	12.55	0.85	12.39	0.85
Sawweenaa	109.6	74.2	92.2	29.6	19.5	24.6	74.3	49.9	62.3	90.2	62.5	76.6	25.0	17.6	21.3	71.5	48.9	60.4	24.40	0.67	22.62	0.68
Sinaanaa	118.5	111.7	115.2	58.0	59.1	58.5	89.8	87.2	88.6	106.4	102.5	104.6	51.8	53.5	52.6	86.4	84.5	85.5	2.61	0.97	1.92	0.98
Borena																						
Abbayaa	110.6	85.0	97.9	42.8	27.7	35.3	79.8	59.2	69.6	90.1	71.4	80.8	31.0	22.4	26.8	74.0	56.5	65.3	20.64	0.74	17.48	0.76
Areeroo	214.2	188.6	201.6	34.2	32.4	33.3	131.4	116.8	124.2	132.6	124.3	128.5	20.5	23.1	21.8	118.3	108.3	113.4	14.64	0.89	9.98	0.92
Bulchiinsa M/Yaabaloo	111.2	120.8	115.8	73.3	81.4	77.1	91.3	100.5	95.6	66.7	78.8	72.5	37.9	43.9	40.7	66.7	79.4	72.7	-9.22	1.10	-12.76	1.19
Bulchiinsa M/Bulee Horaa	78.3	90.6	84.3	74.0	77.5	75.7	76.4	84.6	80.4	52.1	60.8	56.4	45.1	49.3	47.1	62.1	70.5	66.2	-8.27	1.11	-8.44	1.14
Bulee Horaa	119.9	91.4	105.8	53.5	31.8	42.7	90.3	64.7	77.6	82.7	66.5	74.7	28.4	19.3	23.8	76.4	58.0	67.2	25.62	0.72	18.37	0.76
Dhaas	114.5	106.4	110.5	25.3	27.6	26.5	73.5	70.2	71.8	75.9	76.6	76.2	14.8	19.7	17.3	65.8	65.3	65.5	3.28	0.96	0.53	0.99
Dilloo	122.4	114.2	118.4	43.2	39.7	41.5	85.4	79.7	82.6	80.6	79.6	80.1	28.9	29.1	29.0	74.8	71.1	73.0	5.74	0.93	3.69	0.95
Dirree	108.2	111.9	110.0	35.7	37.6	36.6	74.3	77.4	75.8	73.7	78.4	76.0	20.7	23.2	21.9	64.8	68.9	66.8	-3.14	1.04	-4.04	1.06
Dugdaa Daawwaa	135.1	97.2	116.7	51.3	28.1	40.0	97.3	65.9	82.1	94.7	70.7	83.1	34.7	19.2	27.2	86.4	60.0	73.6	31.39	0.68	26.47	0.69
Galaanaa	138.2	96.6	117.5	55.1	35.1	45.2	101.1	69.3	85.3	96.1	67.1	81.7	36.2	24.2	30.3	90.4	62.9	76.7	31.80	0.69	27.41	0.70
Malkaa Soddaa	160.6	83.8	122.9	54.3	13.8	34.4	113.1	52.4	83.3	83.2	48.1	66.0	25.6	7.9	16.9	90.5	46.8	69.0	60.68	0.46	43.62	0.52
Miyoo	110.9	114.0	112.4	46.9	53.6	50.2	81.7	86.3	84.0	77.9	80.4	79.2	27.5	33.6	30.5	71.0	76.0	73.5	-4.56	1.06	-5.05	1.07
Moyyaalee	150.5	159.7	154.9	57.8	62.3	59.9	106.7	113.8	110.1	112.5	122.8	117.4	40.2	41.0	40.6	97.3	103.2	100.1	-7.14	1.07	-5.96	1.06
Taltallee	117.6	117.4	117.5	41.7	47.9	44.7	82.2	85.1	83.6	91.1	92.0	91.5	34.3	39.2	36.6	76.9	79.8	78.3	-2.90	1.04	-2.85	1.04
Yaabaloo	136.5	121.4	129.0	22.6	19.3	20.9	83.6	74.0	78.8	92.2	88.8	90.5	14.6	13.0	13.8	76.9	69.5	73.2	9.53	0.89	7.41	0.90
Guji																						
Adoolaa	134.4	102.1	118.6	52.3	34.0	43.3	97.6	71.4	84.7	101.1	78.4	90.0	35.5	25.9	30.8	87.8	66.8	77.5	26.22	0.73	20.98	0.76
Annaa Sorraa	182.4	142.2	162.7	59.8	37.6	48.9	127.7	95.5	111.9	139.7	108.0	124.2	40.2	27.0	33.7	116.0	88.7	102.6	32.21	0.75	27.30	0.76
Booree	144.1	119.6	132.0	47.1	32.9	40.1	100.8	80.8	90.9	121.7	100.8	111.4	34.9	25.9	30.4	94.4	76.9	85.8	19.99	0.80	17.51	0.81

Table 2: Primary Gross Enrolment Rate and Net Enrolment Rate Gender Equity Indicator by District

Zone/District	GER 1-4 (%)			GER 5-8 (%)			GER 1-8 (%)			NER 1-4 (%)			NER 5-8 (%)			NER 1-8 (%)			GG (%)		GPI (Ratio)	
	Male	Female	Total	Male	Female	Total	Male	Female	Total	Male	Female	Total	Male	Female	Total	Male	Female	Total	GER	NER	GER	NER
Bu/M/Adoolaa	144.8	139.1	141.9	90.9	85.5	88.2	117.1	111.7	114.4	92.6	95.0	93.8	58.3	61.3	59.8	96.3	99.3	97.8	5.48	0.95	-3.05	1.03
Bul /Maga/ Nageellee	104.4	101.9	103.2	67.6	62.6	65.2	85.5	81.9	83.8	77.6	79.5	78.6	33.4	36.3	34.8	64.8	67.0	65.9	3.59	0.96	-2.23	1.03
Bul/M/Oddoo Shaakkisoo	95.1	101.9	98.3	75.7	76.7	76.2	86.3	90.4	88.2	57.1	63.9	60.4	42.0	45.7	43.8	66.9	73.1	69.9	-4.09	1.05	-6.15	1.09
Daamaa	149.7	111.4	130.6	52.0	37.9	44.9	106.3	78.4	92.3	126.3	95.5	110.9	37.8	28.7	33.2	99.4	74.0	86.7	27.85	0.74	25.40	0.74
Girjaa	169.6	92.3	131.3	55.8	14.7	35.3	118.6	57.3	88.1	109.3	64.6	87.2	27.3	8.2	17.8	98.1	52.4	75.4	61.30	0.48	45.66	0.53
Gooroo Doolaa	172.8	124.3	148.9	56.7	36.5	46.6	118.9	83.3	101.3	98.9	74.3	86.8	28.7	19.3	24.0	98.1	70.8	84.5	35.70	0.70	27.32	0.72
Hambalaa Waamannaa	208.5	136.0	172.7	76.9	23.1	50.1	150.3	85.7	118.3	143.5	101.0	122.5	43.9	16.0	30.0	128.6	80.0	104.5	64.68	0.57	48.59	0.62
Liiban	70.5	53.7	62.3	20.2	18.4	19.3	47.2	37.2	42.3	47.2	38.1	42.8	12.3	12.5	12.4	41.6	33.8	37.8	9.99	0.79	7.73	0.81
Oddoo Shaakkisoo	193.1	134.2	164.4	59.2	26.5	43.2	132.8	85.8	109.9	119.3	87.5	103.8	31.6	16.3	24.2	112.7	78.3	96.0	47.06	0.65	34.46	0.69
Qarcaa	138.9	94.5	116.8	49.3	23.1	36.1	99.4	62.8	81.1	94.6	67.1	80.9	24.5	14.5	19.5	83.8	57.0	70.4	36.59	0.63	26.82	0.68
Sabbaa Boruu	151.0	100.3	126.3	52.5	21.4	37.3	106.7	64.8	86.2	83.3	60.4	72.2	26.2	13.2	19.9	86.1	57.1	72.0	41.89	0.61	29.03	0.66
Uraagaa	136.4	95.5	116.3	49.2	24.9	37.2	97.3	63.7	80.7	104.8	75.2	90.2	33.8	18.6	26.2	88.4	60.0	74.4	33.57	0.65	28.37	0.68
Waadaraa	177.7	133.5	156.1	54.4	35.2	45.0	122.2	89.0	106.0	129.6	97.9	114.2	36.2	25.9	31.1	110.9	83.4	97.5	33.13	0.73	27.45	0.75
East Hararge																						
B/M/Awudaay	396.8	382.9	389.9	259.8	218.6	239.4	331.6	304.1	318.0	282.1	269.3	275.8	177.2	156.5	166.9	289.6	271.4	280.6	27.42	0.92	18.18	0.94
B/M/Dadar	122.9	109.8	116.8	73.4	75.2	74.2	98.1	93.0	95.8	98.1	106.1	101.8	57.3	70.6	63.3	79.0	90.3	84.2	5.15	0.95	-11.32	1.14
B/M/Haroomayaa	109.5	96.3	103.0	84.8	63.4	74.1	97.7	80.6	89.2	91.2	80.4	85.8	57.9	47.1	52.5	83.5	71.9	77.7	17.16	0.82	11.58	0.86
Baabbillee	113.9	97.0	105.7	51.4	35.4	43.5	85.9	69.2	77.7	93.3	79.6	86.6	43.2	31.7	37.6	82.4	67.7	75.2	16.70	0.81	14.69	0.82
Baddannoo	176.2	156.8	166.7	46.7	35.9	41.4	118.0	102.4	110.3	142.8	130.2	136.6	35.1	28.4	31.8	112.2	98.9	105.6	15.61	0.87	13.26	0.88
Cinaaqsan	177.1	150.3	164.2	66.8	44.1	55.9	127.1	102.0	115.0	143.6	123.0	133.7	55.8	36.9	46.7	122.0	98.5	110.6	25.12	0.80	23.50	0.81
Dadar	153.3	137.5	145.5	66.8	50.6	58.9	113.9	98.3	106.2	138.3	125.1	131.8	58.4	46.4	52.5	110.0	96.5	103.4	15.56	0.86	13.52	0.88
Fadiis	175.9	160.7	168.5	74.2	43.4	59.0	131.7	109.3	120.7	142.0	129.6	135.9	59.3	35.6	47.5	125.8	106.3	116.2	22.34	0.83	19.57	0.84
Giraawwaa	158.5	136.0	147.4	52.7	30.9	42.0	111.1	88.9	100.2	131.2	115.1	123.3	42.7	26.6	34.8	106.1	86.4	96.5	22.19	0.80	19.67	0.81
Gola Odaa	170.1	150.1	160.5	40.5	22.4	31.9	112.0	92.9	102.9	133.7	121.4	127.8	29.4	18.0	24.0	106.2	90.9	98.9	19.13	0.83	15.26	0.86
Gooroo Guutuu	151.4	138.2	144.9	56.3	37.7	47.3	108.0	92.8	100.6	124.9	117.4	121.2	44.9	31.5	38.4	102.1	89.6	96.0	15.15	0.86	12.54	0.88
Gursum	146.9	114.2	130.9	57.1	31.1	44.4	106.4	76.8	92.0	122.3	97.2	110.0	47.4	27.0	37.4	101.6	74.5	88.4	29.57	0.72	27.10	0.73
Haraa Maayaa	138.0	104.2	121.4	54.3	31.8	43.2	100.1	71.4	86.0	120.4	91.8	106.3	47.9	28.5	38.4	97.3	70.0	83.9	28.70	0.71	27.29	0.72
Jaarsoo	142.1	126.6	134.4	81.5	52.1	67.0	114.4	92.6	103.7	126.8	111.8	119.4	74.7	49.2	62.1	111.2	91.2	101.4	21.81	0.81	20.01	0.82
Kombolcha	150.4	131.5	141.1	64.8	40.0	52.5	112.0	90.2	101.2	130.1	114.0	122.2	52.7	33.8	43.4	105.9	86.8	96.5	21.78	0.81	19.07	0.82
Kurfaa Callee	182.2	174.3	178.3	65.4	48.2	57.0	128.8	116.9	123.0	159.0	153.2	156.2	51.6	40.8	46.4	122.3	113.3	117.9	11.90	0.91	8.91	0.93
Malkaa baloo	140.0	127.3	133.8	63.9	42.2	53.4	105.7	89.0	97.6	104.9	99.1	102.1	46.3	34.9	40.8	96.9	85.5	91.4	16.71	0.84	11.43	0.88
Mayyuu	141.0	122.6	132.2	41.5	26.5	34.3	95.9	79.0	87.8	108.1	97.4	103.0	30.3	21.6	26.1	89.3	76.7	83.2	16.92	0.82	12.60	0.86
Meettaa	149.7	137.0	143.4	59.9	47.1	53.5	108.8	96.1	102.5	118.9	109.1	114.0	44.0	37.3	40.7	100.4	90.8	95.6	12.75	0.88	9.69	0.90
Miidhagaa Tolaa	123.8	122.2	123.0	45.3	34.4	40.0	88.0	81.8	85.0	103.1	102.1	102.6	35.8	27.9	32.0	83.0	78.1	80.6	6.13	0.93	4.90	0.94
Qarsaa	171.2	136.7	154.2	52.5	29.0	40.9	117.2	87.7	102.7	155.3	125.5	140.6	46.9	26.4	36.8	113.8	85.7	100.0	29.52	0.75	28.06	0.75
Qumbii	142.0	99.8	121.5	26.0	5.8	16.2	90.0	57.7	74.3	104.6	77.9	91.6	16.3	3.2	9.9	81.8	55.1	68.8	32.26	0.64	26.69	0.67
West Hararge																						
Ancaar	126.5	115.5	121.2	39.1	32.7	36.0	86.0	77.5	81.9	103.3	94.4	99.0	29.7	25.8	27.8	81.4	74.1	77.9	8.47	0.90	7.32	0.91
B/M/Baddeessaa	120.2	121.7	120.9	72.0	69.9	71.0	95.8	95.7	95.7	103.1	101.6	102.4	53.8	50.0	52.0	87.9	87.8	87.9	0.02	1.00	0.13	1.00
Bookee	156.8	130.1	144.0	31.0	16.7	24.1	100.6	79.3	90.3	122.7	106.0	114.6	24.2	14.2	19.4	96.7	77.9	87.6	21.28	0.79	18.78	0.81
Bu/Mag/Ciroo	113.5	116.3	114.9	68.7	73.5	70.9	89.5	93.9	91.6	84.3	95.3	89.5	50.8	59.1	54.6	72.5	85.3	78.4	-4.41	1.05	-12.79	1.18
Burqaa Dhiintuu	266.8	163.9	216.2	49.4	14.0	32.0	169.6	96.8	133.8	185.9	118.8	152.9	36.4	11.0	23.9	157.1	92.3	125.2	72.84	0.57	64.83	0.59

Table 2: Primary Gross Enrolment Rate and Net Enrolment Rate Gender Equity Indicator by District

Zone/District	GER 1-4 (%)			GER 5-8 (%)			GER 1-8 (%)			NER 1-4 (%)			NER 5-8 (%)			NER 1-8 (%)			GG (%)		GPI (Ratio)	
	Male	Female	Total	Male	Female	Total	Male	Female	Total	Male	Female	Total	Male	Female	Total	Male	Female	Total	GER	NER	GER	NER
Ciroo`	122.7	99.3	111.3	39.7	26.3	33.2	84.8	66.0	75.7	106.7	87.9	97.5	35.3	23.6	29.6	82.6	64.7	73.9	18.83	0.78	17.91	0.78
Daaroo Labuu	146.3	125.9	136.4	33.5	22.8	28.3	95.7	79.6	87.9	123.4	108.2	116.1	28.4	19.6	24.2	93.2	78.0	85.8	16.11	0.83	15.23	0.84
Doobbaa	148.2	131.4	140.0	49.2	34.5	42.1	103.2	87.6	95.6	116.7	104.5	110.7	38.5	28.4	33.6	98.1	84.6	91.6	15.62	0.85	13.50	0.86
Gamachis	147.6	120.5	134.3	43.9	28.8	36.5	100.8	78.8	90.0	118.6	99.2	109.1	37.4	25.5	31.5	97.8	77.3	87.8	21.98	0.78	20.53	0.79
Gubbaa Qorichaa	143.4	129.1	136.4	47.8	36.2	42.2	100.3	87.5	94.1	117.3	109.0	113.3	41.0	31.4	36.4	97.3	85.3	91.5	12.77	0.87	12.00	0.88
Habroo	140.8	123.8	132.6	35.9	28.9	32.5	91.9	80.1	86.2	118.9	105.2	112.3	31.0	25.5	28.3	88.8	78.3	83.7	11.85	0.87	10.51	0.88
Hawwii Guddina	244.3	166.9	207.1	51.0	16.3	34.3	157.8	99.4	129.6	202.6	141.5	173.2	39.8	13.4	27.1	152.2	97.6	125.9	58.41	0.63	54.60	0.64
Masalaa	177.9	145.1	161.9	52.0	36.7	44.5	120.0	95.4	107.9	147.2	121.2	134.5	40.2	29.8	35.1	113.7	91.5	102.8	24.60	0.79	22.13	0.81
Mi'eessoo	115.6	92.2	104.3	29.1	17.7	23.6	77.0	59.1	68.4	97.6	80.4	89.3	22.8	14.5	18.8	74.1	57.6	66.1	17.82	0.77	16.43	0.78
Odaa Bultuum	180.8	137.1	159.5	40.0	26.3	33.3	116.5	86.8	102.1	174.1	132.1	153.7	39.0	25.3	32.3	116.1	86.3	101.6	29.77	0.74	29.75	0.74
Xullo	141.2	120.7	131.2	47.6	37.0	42.4	97.3	81.8	89.7	120.0	102.3	111.3	39.4	32.0	35.8	93.4	79.5	86.6	15.47	0.84	13.91	0.85
Horro Guduru Wollega																						
Abbaay Cooman	112.8	121.0	116.9	100.8	98.7	99.8	106.7	109.9	108.3	90.5	100.2	95.3	70.2	74.0	72.1	88.4	95.5	91.9	-3.17	1.03	-7.09	1.08
Abbee Dangooroo	121.6	102.9	112.2	59.3	47.2	53.2	92.2	76.5	84.3	83.8	76.9	80.3	42.0	37.3	39.6	82.7	71.6	77.1	15.69	0.83	11.14	0.87
Amuru	115.9	103.6	109.7	77.4	74.5	75.9	97.9	90.0	93.9	107.4	96.1	101.8	68.5	66.5	67.5	93.7	86.0	89.8	7.99	0.92	7.79	0.92
B/M/Shaaambu	109.4	107.8	108.6	84.6	89.6	87.0	95.5	97.6	96.5	75.9	87.2	81.4	59.6	68.4	63.8	76.7	86.7	81.6	-2.13	1.02	-9.99	1.13
Guduru	127.4	129.4	128.4	67.8	74.0	70.9	99.1	103.1	101.1	96.9	101.2	99.1	48.9	57.4	53.2	89.3	94.8	92.1	-4.06	1.04	-5.52	1.06
Habaaboo Guduru	143.2	138.5	140.9	85.0	86.1	85.6	115.7	113.2	114.5	121.6	117.2	119.5	70.3	72.1	71.2	108.2	106.2	107.2	2.43	0.98	1.97	0.98
Horro	101.7	98.8	100.2	81.2	76.9	79.1	92.0	88.4	90.2	91.7	88.2	90.0	68.9	65.7	67.3	86.1	83.1	84.6	3.56	0.96	2.96	0.97
Jaardagaa Jaartee	114.6	106.6	110.6	84.6	81.9	83.2	100.5	95.0	97.7	105.1	97.5	101.3	69.9	68.8	69.3	94.5	89.9	92.2	5.53	0.94	4.64	0.95
Jimmaa Gannatii	104.7	105.8	105.2	85.3	84.6	84.9	95.6	95.8	95.7	85.6	88.3	86.9	67.2	67.8	67.5	87.1	87.8	87.5	-0.17	1.00	-0.68	1.01
Jimmaa Raaree	126.3	133.3	129.8	69.4	79.9	74.7	99.4	108.2	103.8	90.3	96.3	93.3	52.4	60.0	56.2	89.2	96.9	93.1	-8.78	1.09	-7.73	1.09
Ilu Aba Bora																						
Aallee	114.5	106.6	110.6	78.0	71.3	74.7	97.4	89.8	93.6	89.6	86.7	88.2	57.4	56.1	56.7	86.1	82.3	84.2	7.57	0.92	3.79	0.96
Algee Saachii	115.9	108.7	112.3	72.2	64.7	68.4	95.1	87.6	91.3	104.4	98.1	101.2	61.9	58.4	60.1	90.5	85.0	87.7	7.45	0.92	5.55	0.94
B/M/Mattuu	96.1	95.7	95.9	84.3	81.8	83.0	89.7	88.2	88.9	72.7	74.3	73.5	61.6	60.8	61.1	76.5	75.6	76.1	1.58	0.98	0.91	0.99
Bachoo	146.9	131.8	139.4	73.3	69.6	71.4	112.4	102.5	107.5	122.9	112.0	117.5	61.6	61.4	61.5	106.3	98.4	102.4	9.87	0.91	7.85	0.93
Baddallee	114.6	103.1	108.9	62.2	59.0	60.6	90.5	82.6	86.6	102.2	91.4	96.8	52.3	50.0	51.2	86.0	78.4	82.2	7.92	0.91	7.61	0.91
Biiloo Nophaa	129.1	120.7	124.9	78.9	82.3	80.6	105.0	102.1	103.6	86.8	82.8	84.8	54.3	59.6	56.9	92.1	90.4	91.3	2.86	0.97	1.64	0.98
Boorachaa	139.3	125.1	132.3	64.0	53.8	59.0	106.5	94.1	100.4	128.1	116.4	122.3	59.6	50.8	55.3	104.5	92.8	98.7	12.43	0.88	11.74	0.89
Bu/ma/Baddallee	118.1	113.4	115.7	98.4	104.5	101.5	107.8	108.7	108.2	88.8	94.4	91.6	71.8	82.6	77.3	88.2	97.5	92.9	-0.92	1.01	-9.28	1.11
Buree	142.3	135.0	138.7	62.3	52.7	57.5	104.1	95.8	100.0	107.6	105.5	106.6	46.9	42.7	44.8	95.9	90.6	93.3	8.33	0.92	5.28	0.94
Cawwaaqaa	145.7	131.2	138.6	78.3	51.7	65.3	116.2	96.3	106.5	117.6	110.4	114.1	62.7	45.0	54.1	109.2	93.4	101.5	19.92	0.83	15.79	0.86
Cooraa	134.1	122.2	128.2	60.1	57.7	58.9	100.0	92.2	96.1	101.1	93.9	97.5	44.9	45.2	45.0	91.8	85.9	88.9	7.73	0.92	5.97	0.94
DaabooHaannaa	145.4	130.6	138.1	85.0	74.5	79.8	117.8	104.8	111.3	131.7	119.8	125.8	67.9	62.2	65.1	109.5	99.0	104.3	12.98	0.89	10.47	0.90
Daariimu	150.1	129.4	139.8	57.0	45.8	51.4	106.8	90.0	98.4	116.0	101.9	109.0	40.3	34.9	37.6	98.5	84.8	91.6	16.74	0.84	13.69	0.86
Deeggaa	105.9	100.5	103.2	86.7	81.2	83.9	97.0	91.5	94.2	97.9	94.1	96.0	77.9	74.9	76.4	92.7	88.6	90.6	5.43	0.94	4.02	0.96
Dhidheessaa	144.3	134.8	139.6	73.8	66.6	70.2	112.5	103.9	108.2	131.2	122.6	126.9	63.7	59.6	61.6	107.8	100.6	104.2	8.60	0.92	7.20	0.93
Diduu	114.6	105.6	110.2	74.3	69.8	72.1	96.1	89.2	92.7	98.9	93.0	96.0	63.7	60.4	62.1	91.1	84.9	88.1	6.92	0.93	6.21	0.93
Dooraanii	131.2	127.1	129.1	82.3	82.5	82.4	108.7	106.6	107.7	112.3	108.8	110.6	70.3	73.6	72.0	103.0	102.2	102.6	2.14	0.98	0.75	0.99
Gachii	143.0	135.5	139.3	55.4	52.5	53.9	103.2	97.8	100.5	121.9	113.8	117.9	48.3	46.2	47.3	100.1	95.0	97.6	5.44	0.95	5.14	0.95
Haluu	137.8	133.0	135.5	95.8	88.9	92.4	117.9	112.0	115.0	117.8	113.4	115.6	80.0	76.2	78.1	110.5	105.8	108.2	5.98	0.95	4.69	0.96

Table 2: Primary Gross Enrolment Rate and Net Enrolment Rate Gender Equity Indicator by District

Zone/District	GER 1-4 (%)			GER 5-8 (%)			GER 1-8 (%)			NER 1-4 (%)			NER 5-8 (%)			NER 1-8 (%)			GG (%)		GPI (Ratio)	
	Male	Female	Total	Male	Female	Total	Male	Female	Total	Male	Female	Total	Male	Female	Total	Male	Female	Total	GER	NER	GER	NER
Hurumuu	114.3	106.7	110.5	74.2	76.3	75.2	95.1	92.0	93.5	90.3	85.5	87.9	57.1	62.6	59.8	86.5	85.3	85.9	3.01	0.97	1.19	0.99
Makkoo	130.3	125.6	127.9	77.0	69.6	73.2	105.8	99.5	102.6	111.1	107.5	109.3	62.5	58.4	60.4	99.0	94.6	96.7	6.29	0.94	4.45	0.96
Mattuu	99.2	91.2	95.3	70.9	70.8	70.9	85.4	81.3	83.4	72.0	69.4	70.7	49.2	53.5	51.3	74.8	72.8	73.8	4.12	0.95	1.99	0.97
Noonnoo Sallee	140.5	135.1	137.8	93.3	65.8	79.7	119.0	103.6	111.4	108.2	109.3	108.8	69.3	52.2	60.8	107.8	97.8	102.9	15.47	0.87	10.02	0.91
Yaayyoo	115.3	111.3	113.4	69.1	68.6	68.9	93.3	90.9	92.1	94.7	93.1	93.9	52.4	56.1	54.2	84.6	84.6	84.6	2.41	0.97	-0.04	1.00
Jima																						
B/m/aggaaroo	170.5	154.3	162.2	128.1	118.4	123.1	148.4	135.3	141.7	134.8	126.0	130.3	102.1	98.2	100.1	131.8	124.0	127.8	13.03	0.91	7.82	0.94
Cooraa Botor	159.2	153.5	156.4	124.7	124.9	124.8	143.7	140.7	142.2	124.8	120.8	122.8	94.1	97.0	95.5	129.8	128.1	129.0	2.95	0.98	1.74	0.99
Deedoo	168.4	159.0	163.7	59.2	72.5	65.8	118.6	119.5	119.0	132.7	125.3	129.0	49.6	61.2	55.3	113.8	114.1	114.0	-0.91	1.01	-0.36	1.00
Geeraa	165.7	145.0	155.5	87.9	78.8	83.4	130.5	115.1	122.9	126.2	111.8	119.1	64.5	59.9	62.2	118.9	106.3	112.7	15.42	0.88	12.55	0.89
Gommaa	158.0	149.1	153.6	89.9	87.1	88.5	126.3	120.3	123.3	131.3	125.1	128.2	71.9	72.2	72.1	117.5	113.2	115.4	6.05	0.95	4.28	0.96
Gumaay	140.0	131.8	135.9	95.1	93.9	94.5	119.5	114.6	117.0	126.5	117.4	121.9	83.0	84.5	83.7	114.1	110.3	112.2	4.89	0.96	3.76	0.97
Limmuu Koosaa	153.4	144.7	149.1	119.9	117.2	118.5	138.0	132.0	135.0	122.4	117.3	119.8	94.8	96.5	95.6	127.3	123.2	125.3	6.04	0.96	4.11	0.97
Limmuu Saqqaa	145.0	140.0	142.5	101.3	96.7	99.1	125.5	120.7	123.2	128.8	123.6	126.3	87.5	84.3	85.9	119.6	115.4	117.5	4.78	0.96	4.19	0.96
Maannaa	160.5	164.5	162.5	71.0	77.3	74.1	118.6	123.9	121.2	129.8	137.3	133.5	58.3	68.0	63.1	112.1	119.2	115.6	-5.29	1.04	-7.17	1.06
Naannoo Beenjaa	168.8	167.4	168.1	139.1	149.9	144.5	155.5	159.6	157.6	145.2	143.4	144.3	114.6	122.1	118.3	144.1	146.7	145.4	-4.06	1.03	-2.64	1.02
Oomoo Naadaa	150.3	134.0	142.3	101.8	114.3	108.0	128.4	125.2	126.8	129.9	117.0	123.5	89.3	99.0	94.0	122.4	118.1	120.3	3.23	0.97	4.25	0.97
Qarsaa	167.1	159.9	163.6	58.1	65.2	61.6	117.3	116.7	117.0	135.2	130.8	133.0	47.3	55.5	51.4	111.3	111.8	111.5	0.56	1.00	-0.50	1.00
Saqqaa Coqorsaa	158.0	139.1	148.6	70.8	73.4	72.1	117.6	108.7	113.2	126.4	114.5	120.5	60.4	64.3	62.4	111.0	103.7	107.4	8.89	0.92	7.37	0.93
Saxammaa	159.3	139.6	149.4	53.2	52.7	52.9	111.7	100.4	106.1	122.4	106.8	114.6	43.5	42.8	43.2	105.0	94.4	99.7	11.26	0.90	10.61	0.90
Shabee Somboo	175.9	159.8	168.0	69.0	66.6	67.8	127.1	117.2	122.2	129.1	118.4	123.8	48.7	52.0	50.3	116.1	109.4	112.8	9.85	0.92	6.72	0.94
Sigimoo	194.1	175.1	184.7	51.6	49.4	50.5	129.8	118.1	124.0	133.4	122.5	128.0	39.9	38.0	38.9	121.4	110.1	115.8	11.75	0.91	11.26	0.91
Sokorruu	139.0	135.6	137.3	83.3	101.4	92.4	113.9	120.1	117.0	127.1	123.1	125.1	76.9	93.9	85.4	111.1	116.9	114.0	-6.18	1.05	-5.73	1.05
Xiroo Afataa	144.8	137.5	141.2	97.1	120.2	108.6	123.5	129.8	126.6	121.4	114.3	117.9	84.3	104.8	94.5	117.0	122.6	119.8	-6.31	1.05	-5.63	1.05
Oromia Special Zone Surrounding Finfinne																						
Aqaaqii	137.6	126.2	132.1	61.0	51.7	56.6	100.8	91.2	96.2	94.2	93.7	93.9	40.5	39.3	39.9	89.2	85.3	87.3	9.56	0.91	3.96	0.96
Barrak	106.8	93.2	100.1	73.0	55.2	64.2	90.5	74.9	82.8	87.1	79.2	83.2	53.3	44.4	48.9	80.6	69.6	75.2	15.61	0.83	10.90	0.86
Bu/M/Hoolotaa	193.6	211.3	202.5	141.4	141.8	141.6	165.9	174.3	170.1	135.4	143.0	139.3	92.1	95.1	93.6	135.7	143.9	139.8	-8.33	1.05	-8.26	1.06
Bul/Mag/Sandaafaa	380.0	414.4	397.1	269.7	277.9	273.9	325.0	343.7	334.5	274.3	296.1	285.1	173.6	193.0	183.6	272.3	294.8	283.7	-18.76	1.06	-22.52	1.08
Muloo	120.5	102.0	111.6	72.7	60.4	66.8	97.9	82.3	90.3	91.1	79.5	85.5	45.5	41.4	43.5	84.7	73.1	79.1	15.55	0.84	11.63	0.86
Sabata Hawas	125.7	115.9	120.9	69.8	61.0	65.5	98.9	89.9	94.5	93.9	90.5	92.2	50.1	48.1	49.2	89.1	83.7	86.5	8.97	0.91	5.43	0.94
Sulultaa	107.9	95.6	101.8	51.0	45.7	48.4	80.2	71.6	76.0	72.4	66.6	69.5	30.7	30.2	30.5	68.7	63.3	66.1	8.57	0.89	5.43	0.92
Walmartaa	121.6	110.3	116.1	57.0	44.9	51.2	90.6	79.0	84.9	90.3	84.6	87.5	40.5	32.5	36.6	82.0	72.5	77.4	11.58	0.87	9.53	0.88
Kellem Wollega																						
Anfilloo	116.3	105.3	110.8	77.0	70.7	73.8	97.1	88.3	92.7	90.2	83.4	86.8	54.7	55.3	55.0	84.9	79.8	82.4	8.87	0.91	5.08	0.94
B/M/Dambi Dolloo	96.3	92.9	94.6	94.4	97.0	95.7	95.3	95.1	95.2	77.4	79.3	78.3	70.8	82.3	76.5	79.3	87.0	83.1	0.15	1.00	-7.67	1.10
Daallee Sadii	122.3	110.8	116.6	77.8	67.9	72.8	101.2	90.0	95.6	109.0	98.4	103.7	70.8	64.2	67.4	97.5	88.0	92.7	11.18	0.89	9.45	0.90
Daallee Waabaraa	116.9	105.6	111.3	66.5	55.2	60.8	92.9	81.4	87.1	97.9	90.8	94.4	52.9	48.0	50.5	85.0	77.5	81.2	11.50	0.88	7.54	0.91
Gawoo Qebbee	159.8	136.2	148.0	74.9	65.7	70.3	121.1	103.7	112.4	132.9	114.5	123.7	61.5	56.4	58.9	113.7	99.0	106.4	17.40	0.86	14.64	0.87
Gidaami	124.2	116.6	120.4	83.1	71.7	77.4	104.8	95.1	100.0	113.1	107.2	110.1	76.3	68.0	72.1	99.9	92.6	96.3	9.70	0.91	7.23	0.93
Hawaa Galaan	142.4	119.1	131.0	55.8	45.5	50.7	102.2	84.7	93.6	111.4	95.8	103.8	44.6	38.0	41.4	96.6	81.0	88.9	17.46	0.83	15.56	0.84
Jimmaa Horroo	135.9	133.6	134.8	78.7	68.9	73.9	109.5	103.9	106.7	123.9	122.1	123.0	70.0	64.3	67.2	104.8	101.5	103.2	5.65	0.95	3.31	0.97

Table 2: Primary Gross Enrolment Rate and Net Enrolment Rate Gender Equity Indicator by District

Zone/District	GER 1-4 (%)			GER 5-8 (%)			GER 1-8 (%)			NER 1-4 (%)			NER 5-8 (%)			NER 1-8 (%)			GG (%)		GPI (Ratio)	
	Male	Female	Total	Male	Female	Total	Male	Female	Total	Male	Female	Total	Male	Female	Total	Male	Female	Total	GER	NER	GER	NER
Laaloo Qlee	118.7	110.0	114.3	70.2	60.0	65.0	95.8	85.8	90.7	95.0	87.6	91.3	48.2	44.0	46.0	84.8	77.8	81.3	9.92	0.90	6.98	0.92
Sayyoo	133.5	119.6	126.5	79.8	73.6	76.6	107.9	97.4	102.6	105.4	95.6	100.5	60.6	59.4	60.0	97.7	89.9	93.8	10.49	0.90	7.76	0.92
Yama Logii Walal	104.6	97.6	101.1	65.7	55.2	60.3	86.8	77.7	82.2	89.6	83.0	86.3	56.2	48.2	52.1	81.9	74.1	78.0	9.09	0.90	7.74	0.91
East Shoa																						
Adaa	94.3	90.9	92.6	47.3	46.4	46.9	71.4	69.6	70.5	69.1	71.2	70.1	32.4	36.0	34.1	63.2	64.3	63.7	1.89	0.97	-1.12	1.02
Adaamaa	113.3	106.8	110.1	71.1	67.3	69.2	92.8	87.5	90.2	88.1	84.5	86.3	54.2	53.5	53.9	84.3	80.8	82.5	5.31	0.94	3.55	0.96
Adaamii Tulluu	118.6	116.1	117.4	54.0	52.4	53.2	89.3	87.1	88.2	102.8	100.0	101.4	42.7	42.7	42.7	84.0	82.5	83.2	2.26	0.97	1.52	0.98
B/M/Baatuu	125.6	114.6	120.0	89.2	78.3	83.6	106.6	95.6	101.0	85.0	85.4	85.2	51.5	54.4	53.0	79.4	83.6	81.5	10.99	0.90	-4.16	1.05
B/M/Matahaaraa	91.2	94.4	92.8	86.2	83.4	84.8	88.7	88.7	88.7	79.9	79.3	79.6	65.5	66.5	66.0	78.0	79.9	79.0	-0.02	1.00	-1.89	1.02
B/M/Mojoo	133.4	131.7	132.5	114.0	111.4	112.6	123.4	121.0	122.1	102.4	101.3	101.8	86.6	86.6	86.6	107.5	106.8	107.1	2.40	0.98	0.67	0.99
Booraa	116.1	126.2	121.0	42.0	44.0	43.0	81.7	88.0	84.8	80.5	90.0	85.1	30.4	34.0	32.1	74.7	82.5	78.4	-6.30	1.08	-7.82	1.10
Bosat	136.7	133.1	134.9	50.2	52.4	51.3	95.2	94.5	94.9	99.0	98.8	98.9	37.1	40.3	38.6	87.8	88.0	87.9	0.72	0.99	-0.21	1.00
Dugdaa	117.9	130.4	124.0	45.6	59.0	52.1	83.7	96.7	90.0	83.4	93.8	88.5	34.5	47.0	40.6	77.7	90.5	83.9	-13.07	1.16	-12.79	1.16
Fantaallee	86.0	77.0	81.6	53.4	46.0	49.9	70.4	62.3	66.5	72.8	64.8	69.0	37.7	36.1	36.9	62.9	57.6	60.4	8.03	0.89	5.30	0.92
Gimbichuu	132.8	126.1	129.6	58.5	58.7	58.6	97.1	94.1	95.7	91.1	91.2	91.2	40.0	46.0	42.9	86.7	87.9	87.3	2.95	0.97	-1.21	1.01
Liban Cuqqaalaa	118.6	122.1	120.3	53.9	56.7	55.2	88.7	92.3	90.4	93.4	99.0	96.1	41.7	47.2	44.4	82.2	87.5	84.8	-3.53	1.04	-5.31	1.06
Lumee	98.7	95.0	96.9	59.9	63.2	61.5	79.6	79.6	79.6	85.0	83.0	84.0	49.0	53.3	51.0	74.2	74.9	74.5	0.06	1.00	-0.63	1.01
North Shoa																						
Abbichuuf Nya'Aa	120.5	106.1	113.4	64.5	61.8	63.2	93.2	84.6	89.0	89.5	81.2	85.4	43.6	44.3	43.9	82.4	76.1	79.3	8.63	0.91	6.36	0.92
Alaltuu	112.4	100.5	106.6	77.5	74.8	76.2	95.4	88.1	91.8	86.2	80.0	83.1	52.3	53.5	52.9	82.2	77.8	80.0	7.34	0.92	4.37	0.95
Bul/Nan/Mag/Fiichee	159.6	143.5	151.2	95.2	89.1	91.9	125.2	114.0	119.3	102.4	96.8	99.5	62.2	62.0	62.1	100.2	98.0	99.0	11.24	0.91	2.15	0.98
Dabra Libanoos	116.0	108.5	112.4	74.2	61.5	68.2	95.2	85.5	90.6	83.0	81.2	82.2	47.9	44.4	46.3	80.9	77.1	79.1	9.66	0.90	3.85	0.95
Dagam	120.8	108.7	114.8	55.0	55.1	55.1	89.1	82.9	86.0	83.9	77.6	80.7	37.6	38.4	38.0	79.6	74.4	77.0	6.20	0.93	5.22	0.93
Darraa	114.7	105.3	110.0	71.1	64.8	68.0	94.0	86.0	90.0	89.3	81.1	85.2	50.3	48.2	49.2	84.4	78.3	81.4	7.93	0.92	6.13	0.93
Giraar Jaarsoo	118.1	103.6	111.0	57.1	45.4	51.5	88.9	75.7	82.5	87.4	79.2	83.4	34.0	30.9	32.5	77.2	68.7	73.1	13.13	0.85	8.48	0.89
Hidhabuu Abootee	109.5	97.3	103.5	76.1	72.5	74.3	93.8	85.5	89.6	94.8	84.8	89.8	58.9	57.0	58.0	86.0	78.5	82.3	8.23	0.91	7.44	0.91
Jiddaa	112.5	97.3	104.9	71.8	52.9	62.4	93.0	76.0	84.5	95.4	84.8	90.1	55.9	43.0	49.5	85.1	71.1	78.1	17.00	0.82	14.01	0.84
Kuyyuu	117.1	111.3	114.3	76.4	69.1	72.8	97.5	91.1	94.4	85.9	82.3	84.1	52.5	47.7	50.2	85.5	80.4	83.0	6.42	0.93	5.07	0.94
Qimbibiiti	117.1	102.8	110.0	60.5	55.4	58.0	89.5	79.6	84.6	83.5	78.3	80.9	36.1	37.9	37.0	74.3	70.7	72.5	9.83	0.89	3.60	0.95
Warra Jaarsoo	112.6	101.9	107.3	61.4	59.8	60.6	88.0	81.7	84.9	94.4	86.0	90.3	47.7	46.6	47.2	81.1	75.2	78.2	6.28	0.93	5.86	0.93
Wucaalee	128.8	110.7	119.9	56.5	43.9	50.4	93.5	78.6	86.2	91.9	85.9	89.0	37.5	33.0	35.3	83.4	73.1	78.4	14.97	0.84	10.27	0.88
Yaayyaa Gul.	121.3	112.4	117.1	68.2	62.8	65.6	96.0	88.7	92.5	94.1	89.0	91.6	52.3	49.9	51.1	88.0	82.4	85.3	7.26	0.92	5.61	0.94
South West Shoa																						
Ammayyaa	129.6	109.0	119.4	52.2	42.2	47.3	93.8	78.1	86.0	105.3	90.0	97.7	39.8	33.9	36.9	87.7	73.9	80.9	15.71	0.83	13.80	0.84
B/M/Walisoo	150.4	154.6	152.6	94.0	94.5	94.2	120.4	122.5	121.5	108.1	115.8	112.0	69.8	76.7	73.3	102.1	111.2	106.7	-2.12	1.02	-9.04	1.09
Bacho	111.6	111.4	111.5	57.1	57.0	57.1	85.8	86.0	85.9	96.2	97.7	96.9	48.2	48.8	48.5	81.6	82.2	81.9	-0.19	1.00	-0.57	1.01
Daawoo	126.2	116.0	121.3	51.0	47.0	49.1	91.4	84.4	88.0	112.6	103.4	108.1	42.1	39.6	40.9	87.3	81.0	84.2	7.01	0.92	6.25	0.93
Goro	123.5	112.4	118.0	46.5	41.8	44.2	87.7	79.6	83.7	108.0	97.9	103.0	38.7	35.1	36.9	84.1	76.8	80.5	8.10	0.91	7.33	0.91
Iluu	129.8	122.5	126.2	58.2	54.5	56.4	95.9	90.7	93.4	106.2	100.2	103.3	49.5	47.5	48.5	91.3	86.9	89.2	5.23	0.95	4.38	0.95
Qarsaa Maaliimaa	115.1	102.0	108.7	53.2	47.2	50.3	85.8	76.4	81.2	84.5	78.7	81.7	39.6	38.1	38.9	78.5	71.7	75.2	9.41	0.89	6.73	0.91
Sadeen Sooddoo	114.1	89.8	102.2	38.7	31.8	35.4	79.1	63.2	71.3	99.4	79.0	89.4	33.0	27.1	30.2	76.5	61.0	69.0	15.89	0.80	15.45	0.80
Sodoo Daacii	112.8	108.7	110.8	52.5	50.6	51.6	84.4	81.7	83.1	77.6	77.6	77.6	35.7	38.2	36.9	75.4	75.6	75.5	2.70	0.97	-0.26	1.00

Table 2: Primary Gross Enrolment Rate and Net Enrolment Rate Gender Equity Indicator by District

Zone/District	GER 1-4 (%)			GER 5-8 (%)			GER 1-8 (%)			NER 1-4 (%)			NER 5-8 (%)			NER 1-8 (%)			GG (%)		GPI (Ratio)	
	Male	Female	Total	Male	Female	Total	Male	Female	Total	Male	Female	Total	Male	Female	Total	Male	Female	Total	GER	NER	GER	NER
Tolee	123.0	112.1	117.6	51.5	45.4	48.5	89.7	81.4	85.7	98.5	89.4	94.0	39.3	37.1	38.2	83.7	77.3	80.6	8.32	0.91	6.37	0.92
Walisoo	123.3	103.9	113.8	47.1	40.7	44.0	87.6	74.3	81.1	107.5	90.5	99.2	39.4	35.0	37.2	84.0	71.6	77.9	13.36	0.85	12.41	0.85
Wancii	149.0	132.2	140.8	62.5	52.3	57.5	108.1	94.6	101.5	126.3	114.6	120.6	49.6	42.8	46.3	102.0	90.2	96.2	13.53	0.87	11.83	0.88
West Shoa																						
Abuna Gidabarat	121.9	112.5	117.2	83.8	75.1	79.4	104.4	95.1	99.7	101.7	93.4	97.5	62.7	57.6	60.1	94.6	86.9	90.7	9.33	0.91	7.73	0.92
Adaaa Bargaa	117.3	110.6	114.0	68.7	62.3	65.6	94.2	87.6	91.0	78.6	76.3	77.4	41.3	40.5	40.9	80.0	76.6	78.3	6.60	0.93	3.41	0.96
Amboob	141.6	122.2	132.1	59.5	49.2	54.4	103.6	88.5	96.2	121.1	106.4	113.8	47.9	40.2	44.1	97.7	83.8	90.9	15.07	0.85	13.84	0.86
Bakko Tibbee	112.1	111.2	111.6	70.2	74.7	72.5	92.1	93.7	92.9	88.7	86.9	87.8	50.8	57.1	53.9	82.6	85.1	83.9	-1.57	1.02	-2.49	1.03
Bulchiinsa Magaala Amboob	132.6	158.9	146.0	90.4	101.0	95.7	109.7	127.7	118.8	89.9	113.0	101.6	59.0	69.5	64.3	86.2	107.4	96.9	-18.01	1.16	-21.24	1.25
Calliiyaa	108.9	114.0	111.4	68.8	74.0	71.4	90.1	95.2	92.6	87.9	92.7	90.2	49.8	54.4	52.1	81.3	86.1	83.7	-5.03	1.06	-4.85	1.06
Daannoo	143.8	135.6	139.7	53.2	53.1	53.2	101.7	97.3	99.5	107.5	100.4	104.0	37.8	39.1	38.4	93.5	89.9	91.7	4.42	0.96	3.62	0.96
Dandii	120.3	112.2	116.4	54.0	50.8	52.5	89.1	83.8	86.5	92.5	88.8	90.7	39.8	38.8	39.4	81.9	78.0	80.0	5.33	0.94	3.89	0.95
Dirree Incinnii	128.9	120.0	124.5	77.2	68.8	73.1	104.8	96.2	100.6	107.8	101.0	104.4	59.9	54.6	57.3	96.6	89.8	93.2	8.55	0.92	6.86	0.93
Ejeree	129.9	122.7	126.4	57.5	52.6	55.1	95.2	89.7	92.5	84.2	85.5	84.8	38.5	37.6	38.1	83.6	82.2	82.9	5.57	0.94	1.43	0.98
Gindabarat	116.8	116.6	116.7	69.1	69.8	69.5	93.9	94.4	94.1	102.9	102.7	102.8	59.4	61.0	60.2	89.3	90.3	89.8	-0.48	1.01	-1.01	1.01
Ilfataa	128.8	113.1	121.1	57.2	53.2	55.2	96.0	85.4	90.7	86.4	77.7	82.1	36.6	35.5	36.0	84.6	76.0	80.4	10.57	0.89	8.64	0.90
Iluu Galaan	119.2	115.8	117.6	64.1	68.1	66.1	93.4	93.3	93.4	91.3	88.3	89.8	45.4	50.6	48.0	84.1	84.6	84.3	0.10	1.00	-0.41	1.00
Jalduu	124.2	111.4	117.8	55.7	48.4	52.1	92.5	82.1	87.3	99.2	90.1	94.7	46.1	40.5	43.3	87.2	78.0	82.6	10.38	0.89	9.20	0.89
Jlbaat	139.3	129.5	134.4	68.2	62.2	65.2	106.5	98.3	102.4	112.2	105.7	109.0	49.4	46.8	48.1	98.1	91.5	94.8	8.17	0.92	6.55	0.93
Meettaa Roobii	131.3	116.3	123.9	57.0	47.3	52.2	96.6	84.2	90.5	96.5	87.1	91.8	39.4	35.2	37.3	87.9	78.3	83.1	12.44	0.87	9.55	0.89
Miidaa Qanyii	111.5	115.0	113.2	59.9	65.5	62.7	87.6	92.2	89.9	82.4	83.9	83.2	41.6	46.5	44.0	77.9	81.9	79.9	-4.54	1.05	-3.99	1.05
Nonnoo	125.9	124.6	125.3	49.1	46.3	47.7	90.8	88.9	89.9	91.2	90.7	91.0	32.8	32.9	32.9	82.3	82.6	82.5	1.86	0.98	-0.26	1.00
Tokkee Kutaayee	119.5	115.7	117.6	71.3	65.4	68.4	96.9	92.1	94.5	92.3	90.9	91.6	52.9	50.0	51.5	88.1	84.8	86.5	4.77	0.95	3.31	0.96
East Wollega																						
Bonayaa Boshee	135.8	125.9	130.8	59.9	63.8	61.9	99.5	96.0	97.7	111.4	103.6	107.5	46.4	49.6	48.0	92.2	88.7	90.4	3.54	0.96	3.54	0.96
Diiggaa	133.0	118.1	125.7	74.1	69.5	71.8	104.9	94.7	99.8	112.9	101.5	107.3	60.0	56.6	58.3	97.3	87.9	92.6	10.15	0.90	9.40	0.90
Giddaa Ayyaanaa	145.2	136.9	141.1	83.0	79.7	81.3	116.4	110.1	113.3	120.9	116.1	118.5	68.1	67.1	67.6	108.1	103.5	105.8	6.25	0.95	4.65	0.96
Gobbuu Sayyoo	136.7	128.2	132.4	69.6	64.6	67.1	104.3	97.2	100.7	122.2	114.8	118.5	61.5	56.4	58.9	100.6	93.9	97.2	7.11	0.93	6.79	0.93
Guddayyaa Biilaa	104.3	103.7	104.0	68.2	68.7	68.5	87.3	87.0	87.1	94.4	93.7	94.0	57.7	58.6	58.1	82.7	82.9	82.8	0.24	1.00	-0.16	1.00
Guutoo Giddaa	102.6	92.2	97.5	62.1	54.9	58.5	83.3	74.3	78.9	81.6	74.4	78.0	48.9	44.3	46.6	76.7	69.5	73.1	8.95	0.89	7.19	0.91
Haroo Limmuu	122.5	119.1	120.8	90.6	93.0	91.8	108.0	107.2	107.6	108.2	105.8	107.0	67.2	68.9	68.0	97.4	96.1	96.8	0.83	0.99	1.35	0.99
Ibaantuu	200.2	191.3	195.9	100.0	100.1	100.0	154.4	149.2	151.8	157.6	150.1	153.9	75.3	76.7	76.0	131.4	127.6	129.5	5.26	0.97	3.86	0.97
Jimmaa Arjoo	135.6	129.7	132.6	60.6	58.6	59.6	100.6	96.1	98.3	111.1	107.3	109.2	50.6	50.2	50.4	87.6	84.7	86.1	4.43	0.96	2.87	0.97
Kiramu	164.9	148.3	156.7	82.1	74.7	78.4	126.6	113.9	120.3	138.6	126.7	132.7	71.0	66.8	68.9	120.0	109.3	114.7	12.72	0.90	10.74	0.91
Leeqaa Dullachaa	145.4	130.6	138.0	56.5	49.7	53.0	104.2	92.2	98.1	129.8	116.2	123.0	47.9	43.1	45.4	98.6	87.5	93.0	11.95	0.89	11.14	0.89
Limmu	115.0	110.6	112.8	63.0	56.7	59.9	90.5	85.0	87.8	98.6	93.6	96.1	49.7	47.0	48.4	83.5	79.1	81.3	5.53	0.94	4.39	0.95
Nuunnu Qumbaa	102.7	97.7	100.2	63.4	66.1	64.8	84.6	83.2	83.9	92.8	89.2	91.0	53.7	56.5	55.1	79.9	78.7	79.3	1.47	0.98	1.27	0.98
Saassigaa	121.8	101.4	111.8	59.2	51.6	55.4	91.9	77.5	84.8	86.8	76.4	81.7	40.5	37.4	38.9	81.9	70.3	76.2	14.47	0.84	11.57	0.86
Siibuu Siree	116.3	108.5	112.4	61.1	59.2	60.1	90.0	84.7	87.3	93.4	88.7	91.0	48.0	46.5	47.2	82.7	78.3	80.5	5.27	0.94	4.39	0.95
Waamaa Agaloo	160.9	151.2	156.1	67.0	68.1	67.5	118.4	113.2	115.8	135.1	127.5	131.3	56.2	58.5	57.3	112.6	108.4	110.5	5.15	0.96	4.18	0.96
Waayyuu Tuqaa	116.3	102.3	109.2	61.4	58.8	60.1	90.3	81.3	85.7	92.2	82.2	87.1	49.1	47.6	48.3	83.6	75.3	79.4	8.93	0.90	8.25	0.90

Table 2: Primary Gross Enrolment Rate and Net Enrolment Rate Gender Equity Indicator by District

Zone/District	GER 1-4 (%)			GER 5-8 (%)			GER 1-8 (%)			NER 1-4 (%)			NER 5-8 (%)			NER 1-8 (%)			GG (%)		GPI (Ratio)	
	Male	Female	Total	Male	Female	Total	Male	Female	Total	Male	Female	Total	Male	Female	Total	Male	Female	Total	GER	NER	GER	NER
West Wollega																						
Aayraa	112.3	104.1	108.2	88.4	82.0	85.1	100.7	93.2	96.9	89.2	83.1	86.1	64.6	63.1	63.9	89.3	84.4	86.8	7.50	0.93	4.86	0.95
Baabboo Gambeel	128.8	124.7	126.8	81.3	75.2	78.3	106.6	101.6	104.1	107.7	106.6	107.2	66.6	65.2	65.9	98.2	96.4	97.3	5.04	0.95	1.77	0.98
Begii	137.7	120.7	129.3	54.1	42.1	48.1	99.0	84.1	91.6	118.5	104.6	111.5	45.7	35.9	40.8	94.8	81.3	88.1	14.88	0.85	13.52	0.86
Boojjii Coqorsaa	118.4	104.9	111.7	94.0	86.1	90.0	107.0	95.9	101.4	108.7	96.6	102.7	83.2	77.3	80.2	101.7	91.6	96.6	11.09	0.90	10.04	0.90
Boojjii Dirmajii	97.6	91.0	94.3	88.6	78.9	83.6	93.2	85.1	89.1	90.1	85.0	87.5	82.2	75.1	78.6	89.5	82.8	86.1	8.18	0.91	6.76	0.92
Ganjii	131.9	123.3	127.6	99.8	90.4	95.1	116.8	107.7	112.2	108.9	104.0	106.4	78.0	74.0	76.0	106.4	100.1	103.2	9.17	0.92	6.27	0.94
Gimbii	108.4	102.4	105.4	87.4	79.0	83.1	98.5	91.2	94.8	92.1	87.1	89.6	69.1	64.6	66.8	89.4	83.8	86.6	7.29	0.93	5.55	0.94
Gullisoo	127.5	114.6	121.1	106.8	95.4	101.0	117.6	105.2	111.4	112.1	101.7	106.9	85.7	80.8	83.2	107.5	98.3	102.9	12.36	0.89	9.21	0.91
Haaruu	109.6	98.9	104.3	83.9	71.9	77.8	97.4	85.8	91.5	89.5	82.8	86.1	63.9	56.7	60.2	87.7	78.3	83.0	11.66	0.88	9.40	0.89
Hoomaa	178.9	168.5	173.6	161.1	139.1	149.8	170.4	154.3	162.3	171.3	162.5	166.8	139.9	122.8	131.1	160.0	145.9	152.8	16.10	0.91	14.05	0.91
Jaarsoo	104.1	92.5	98.3	79.0	72.7	75.8	92.1	82.9	87.4	89.6	81.5	85.5	65.4	61.9	63.7	84.6	77.4	81.0	9.24	0.90	7.16	0.92
Laaloo Assaabii	107.2	96.6	101.9	85.9	77.1	81.4	97.1	87.2	92.1	98.2	88.4	93.3	73.5	66.6	70.0	91.4	82.2	86.7	9.96	0.90	9.18	0.90
Magaalaa Gimbii	79.0	83.1	81.1	82.8	80.6	81.7	81.0	81.7	81.4	64.2	70.6	67.5	59.3	63.1	61.2	67.1	73.0	70.1	-0.69	1.01	-5.90	1.09
Magaalaa Najoo	97.5	107.5	102.4	84.9	92.8	88.8	90.8	99.7	95.2	80.2	90.8	85.5	68.6	77.3	72.9	82.4	91.4	86.9	-8.89	1.10	-8.93	1.11
Mana Sibuu	93.1	95.2	94.2	59.2	64.7	61.9	76.8	80.6	78.7	74.3	78.0	76.1	46.2	53.8	49.9	70.0	75.1	72.5	-3.71	1.05	-5.09	1.07
Najjoo	110.4	103.6	107.0	85.5	79.9	82.6	98.7	92.2	95.4	97.6	91.8	94.7	67.2	63.3	65.2	90.1	84.2	87.1	6.53	0.93	5.85	0.94
Noolee Kaabbaa	112.9	101.8	107.3	84.9	76.2	80.4	99.6	89.4	94.4	106.3	95.9	101.0	75.7	71.7	73.6	95.0	87.2	91.0	10.16	0.90	7.80	0.92
Qilxuu Kaaraa	95.5	96.0	95.8	76.3	86.3	81.3	86.2	91.3	88.7	82.5	85.1	83.8	61.0	69.4	65.2	79.0	83.6	81.3	-5.07	1.06	-4.63	1.06
Qondaala	156.3	134.0	145.4	54.6	38.9	46.9	110.0	90.3	100.3	120.0	105.1	112.7	41.0	32.1	36.6	102.3	86.4	94.5	19.65	0.82	15.86	0.84
Sayyoo Noolee	120.8	109.3	115.0	84.2	69.3	76.7	103.5	90.2	96.9	100.0	92.2	96.1	67.6	58.2	62.9	94.8	84.6	89.7	13.30	0.87	10.22	0.89
Yuubdoo	118.8	109.4	114.1	82.1	69.0	75.4	101.5	89.9	95.6	95.6	91.4	93.5	60.4	54.3	57.3	90.2	82.5	86.3	11.56	0.89	7.71	0.91

Table 3: Secondary Education Different Indicators 2007 (2014/15 GC)

Zone/Woreda	Schools by Grade Level			GER 9-10			NER 9-10			GER 11-12			NER 11-12			Enrolment 9-10			Enrolment 11-12			Teachers 9-10			Teachers 11-12			Section		P:S Ratio		P:T Ratio		GG (%)		GPI Ratio			
	(9-10)	(11-12)	Physical	M	F	T	M	F	T	M	F	T	M	F	T	M	F	T	M	F	T	M	F	T	M	F	T	(9-10)	(11-12)	(9-10)	(11-12)	(9-10)	(11-12)	(9-10)	(11-12)	(9-10)	(11-12)		
West Arsi																																							
Adaabbaa	4	1	5	30.8	22.9	26.8	11.0	11.2	11.1	5.7	3.1	4.4	2.6	2.1	2.3	1242	926	2168	209	115	324	93	17	110	7	0	7	45	7	48	46	20	46	7.84	2.60	0.75	0.54		
Arsii Nagalee	5	0	5	21.7	15.6	18.6	5.4	4.9	5.2	0.0	0.0	0.0	0.0	0.0	0.0	1298	941	2239	0	0	0	45	16	61	0	0	0	30	0	75	37			6.12	0.00	0.72			
Bul/M/Arsii Nagallee	4	2	5	164.5	123.1	142.9	77.1	61.5	69.0	45.1	26.0	35.2	37.6	22.2	29.6	2987	2441	5428	797	499	1296	122	17	139	39	5	44	79	18	69	72	39	29	41.39	19.06	0.75	0.58		
Bul/M/Bishaan Gurraachaa	1	0	1	15.4	18.4	16.8	1.5	6.0	3.6	0.0	0.0	0.0	0.0	0.0	0.0	93	98	191	0	0	0	10	3	13	0	0	4	0	48	15			-2.96	0.00	1.19				
Bul/Magaala Dodolaa	2	1	3	181.3	178.5	180.0	58.1	69.6	63.4	85.2	56.0	71.8	34.7	25.3	30.4	1525	1269	2794	677	376	1053	68	14	82	34	2	36	46	18	61	59	34	29	2.85	29.12	0.98	0.66		
Dodolaa	4	0	4	18.0	13.4	15.7	3.4	4.6	4.0	0.0	0.0	0.0	0.0	0.0	0.0	840	637	1477	0	0	0	58	5	63	0	0	0	28	0	53	23			4.60	0.00	0.74			
Gadab	3	1	4	38.8	30.8	34.8	19.7	16.1	17.9	7.0	2.9	4.9	1.9	0.9	1.4	2075	1678	3753	339	144	483	87	19	106	22	3	25	60	12	63	40	35	19	8.06	4.11	0.79	0.41		
Kofalee	3	1	4	40.8	29.4	35.2	9.3	10.4	9.8	4.2	1.4	2.8	2.7	1.0	1.9	1872	1309	3181	173	56	229	104	7	111	17	0	17	52	5	61	46	29	13	11.36	2.85	0.72	0.33		
Kokkossaa	4	1	5	34.3	16.8	25.4	12.9	8.9	10.9	4.6	1.8	3.2	1.2	0.9	1.0	1236	619	1855	147	59	206	60	2	62	11	0	11	36	5	52	41	30	19	17.47	2.86	0.49	0.38		
Nansaboo	2	1	3	23.6	13.6	18.6	7.5	5.7	6.6	4.0	4.9	4.4	0.7	1.3	1.0	724	415	1139	110	136	246	28	6	34	10	7	17	19	6	60	41	34	14	10.09	-0.83	0.57	1.21		
Qoree	2	0	2	32.8	27.3	30.1	7.4	8.6	8.0	0.0	0.0	0.0	0.0	0.0	0.0	983	816	1799	0	0	0	63	2	65	0	0	0	31	0	58	28			5.51	0.00	0.83			
Shaallaa	2	1	3	10.1	6.4	8.3	2.6	2.8	2.7	1.6	0.7	1.2	0.5	0.2	0.3	437	271	708	63	29	92	37	4	41	11	3	14	14	4	51	23	17	7	3.66	0.86	0.64	0.46		
Shaashamnee	3	1	4	10.9	7.6	9.2	4.0	3.1	3.6	1.4	1.3	1.3	0.6	0.9	0.8	616	439	1055	75	67	142	35	6	41	2	0	2	16	4	66	36	26	71	3.24	0.19	0.70	0.87		
Siraaroo	3	0	3	13.3	7.1	10.2	3.7	2.4	3.0	0.0	0.0	0.0	0.0	0.0	0.0	542	295	837	0	0	0	33	5	38	0	0	0	13	0	64	22			6.25	0.00	0.53			
Wondoo	2	0	2	26.8	28.9	27.9	14.5	16.0	15.3	0.0	0.0	0.0	0.0	0.0	0.0	617	657	1274	0	0	0	34	7	41	0	0	0	18	0	71	31			-2.14	0.00	1.08			
Arsii																																							
Amiinyyaa	2	1	3	33.2	32.1	32.6	18.5	18.2	18.4	10.1	7.8	9.0	6.7	5.6	6.2	729	685	1414	203	153	356	50	13	63	28	6	34	34	10	42	36	22	10	1.04	2.36	0.97	0.77		
Asakoo	3	1	4	33.1	27.0	30.1	9.5	8.8	9.1	3.7	3.8	3.7	1.9	3.2	2.5	815	637	1452	83	83	166	69	7	76	13	0	13	25	4	58	42	19	13	6.12	-0.13	0.82	1.03		
Balee Gasgaar	2	1	3	38.2	33.8	36.0	4.0	4.1	4.1	5.9	3.8	4.8	0.3	0.6	0.4	823	740	1563	115	76	191	60	8	68	16	1	17	31	4	50	48	23	11	4.32	2.11	0.89	0.64		
Bul/M/Boqqojjii	1	1	2	166.7	150.4	158.5	69.9	74.2	72.0	60.9	25.0	43.0	37.9	19.3	28.6	1167	1054	2221	409	167	576	64	12	76	30	2	32	39	14	57	41	29	18	16.36	35.90	0.90	0.41		
Collee	4	1	5	44.3	39.8	42.1	11.9	15.0	13.4	6.8	4.8	5.8	2.2	1.9	2.0	1184	1033	2217	167	116	283	71	10	81	21	4	25	38	7	58	40	27	11	4.52	1.98	0.90	0.71		
Diggaluu Fi Xijjoo	4	1	5	48.8	35.6	42.2	21.3	21.9	21.6	6.7	3.4	5.0	2.6	2.2	2.4	2048	1509	3557	256	135	391	105	20	125	22	2	24	62	12	57	33	28	16	13.21	3.22	0.73	0.52		
Diksii	2	1	3	29.3	22.7	25.9	4.3	4.1	4.2	4.5	2.4	3.4	0.4	0.2	0.3	692	541	1233	96	53	149	59	10	69	12	1	13	29	4	43	37	18	11	6.61	2.07	0.77	0.54		
Dodotaa	2	1	3	53.9	40.5	47.2	28.1	27.4	27.8	11.9	7.9	9.9	5.4	4.7	5.0	1035	774	1809	213	142	355	59	12	71	17	0	17	30	7	60	51	25	21	13.37	3.98	0.75	0.66		
Gololchaa	4	1	5	19.5	13.0	16.3	8.3	6.5	7.4	3.5	2.5	3.0	2.8	2.0	2.4	956	620	1576	157	109	266	65	11	76	15	1	16	26	6	61	44	21	17	6.49	1.03	0.67	0.71		
Gunaa	2	1	3	38.2	20.4	29.5	8.0	5.4	6.7	3.6	1.3	2.5	0.7	0.1	0.4	884	451	1335	77	26	103	47	7	54	12	1	13	25	4	53	26	25	8	17.80	2.35	0.53	0.35		
Heexoosaa	3	1	4	52.0	34.2	43.1	20.4	18.9	19.6	8.2	3.5	5.8	4.6	2.6	3.6	1927	1265	3192	281	122	403	89	17	106	24	2	26	50	8	64	50	30	16	17.84	4.65	0.66	0.43		
Honqoloo Waabee	2	1	3	32.0	29.4	30.7	7.6	8.8	8.2	4.4	1.8	3.1	0.9	0.6	0.8	555	510	1065	70	28	98	29	8	37	11	3	14	20	4	53	25	29	7	2.60	2.66	0.92	0.40		
Jajuu	4	1	5	32.3	22.4	27.5	10.5	10.6	10.5	5.1	3.2	4.2	2.4	2.3	2.3	1038	673	1711	152	89	241	56	10	66	14	1	15	35	4	49	60	26	16	9.96	1.95	0.69	0.62		
Limmuu Fi Bilbiloo	6	0	6	17.1	13.0	15.0	6.4	6.7	6.6	0.0	0.0	0.0	0.0	0.0	0.0	797	609	1406	0	0	0	51	11	62	0	0	0	33	0	43	23			4.14	0.00	0.76			
Loodee Heexoosaa	4	1	5	42.3	32.3	37.3	21.6	20.2	20.9	8.0	7.4	7.7	4.7	5.5	5.1	1342	1025	2367	236	220	456	89	18	107	23	4	27	46	12	51	38	22	17	9.99	0.59	0.76	0.93		
Martii	2	1	3	41.7	35.4	38.7	13.0	14.4	13.6	8.9	4.3	6.7	3.2	2.1	2.7	1167	906	2073	234	104	338	71	4	75	27	7	34	42	8	49	42	28	10	6.26	4.57	0.85	0.49		
Muneessaa	5	1	6	38.2	31.5	34.9	16.0	16.8	16.4	5.3	2.3	3.8	2.1	1.3	1.7	1859	1540	3399	233	105	338	109	21	130	24	0	24	56	9	61	38	26	14	6.69	2.92	0.83	0.44		
Roobee	5	1	6	37.8	31.2	34.6	17.0	15.9	16.4	10.4	6.7	8.6	4.4	3.6	4.0	1883	1494	3377	474	297	771	105	23	128	40	7	47	60	19	56	41	26	16	6.68	3.69	0.82	0.65		
Seeruu	1	1	2	20.2	15.6	17.9	17.8	13.9	15.9	4.3	2.3	3.3	3.6	1.9	2.7	277	208	485	54	28	82	26	5	31	6	0	6	10	2	49	41	16	14	4.63	2.05	0.77	0.53		
Shirkaa	3	1	4	29.4	22.2	25.8	11.4	10.9	11.2	5.4	3.1	4.2	1.7	1.7	1.7	1425	1070	2495	237	139	376	90	11	101	19	2	21	44	7	57	54	25	18	7.28	2.23	0.75	0.58		
Siree	2	1	3	33.6	29.6	31.6	18.0	20.9	19.4	7.2	4.6	5.9	3.6	3.2	3.4	777	658	1435	154	96	250	43	10	53	19	1	20	25	6	57	42	27	13	3.99	2.55	0.88	0.64		
Suudee	5	1	6	21.8	12.7	17.3	11.6	8.6	10.1	3.1	1.3	2.2	1.2	0.6	0.9	909	520	1429	116	49	165	63	10	73	13	3	16	31	8	46	21	20	10	9.07	1.77	0.58	0.43		
Xannaa	2	1	3	34.3	28.3	31.3	13.0	11.9	12.5	8.7	6.1	7.4	5.2	4.9	5.0	679	548	1227	158	109	267	40	14	54	16	1	17	25	8	49	33	23	16	6.04	2.63	0.82	0.70		
Xiyoo	4	1	5	28.8	21.5	25.2	16.1	16.0	16.1	1.0	0.7	0.9	0.9	0.6	0.8	727	528	1255	24	16	4																		

Table 3: Secondary Education Different Indicators 2007 (2014/15 GC)

Zone/Woreda	Schools by Grade Level			GER 9-10			NER 9-10			GER 11-12			NER 11-12			Enrolment 9-10			Enrolment 11-12			Teachers 9-10			Teachers 11-12			Section		P:S Ratio		P:T Ratio		GG (%)		GPI Ratio	
	(9-10)	(11-12)	(9-12) Physical	M	F	T	M	F	T	M	F	T	M	F	T	M	F	T	M	F	T	M	F	T	M	F	T	(9-10)	(11-12)	(9-10)	(11-12)	(9-10)	(11-12)	(9-10)	(11-12)		
	Goobbaa	1	0	1	17.2	13.6	15.4	4.9	4.8	4.8	0.0	0.0	0.0	0.0	0.0	0.0	200	150	350	0	0	0	7	2	9	0	0	0	10	0	35	39	3.62	0.00	0.79		
Gooroo	3	1	4	28.1	27.2	27.7	17.1	19.0	18.0	2.3	1.8	2.1	1.4	1.5	1.4	666	602	1268	51	36	87	52	15	67	15	0	15	30	4	42	22	19	6	0.90	0.58	0.97	0.75
Gura Dhaamolee	2	0	2	31.7	12.3	22.0	21.3	7.8	14.5	0.0	0.0	0.0	0.0	0.0	0.0	244	95	339	0	0	0	20	3	23	0	0	4	0	85	15		19.38	0.00	0.39			
Harannaa Bulluq	2	1	3	11.1	5.8	8.5	6.2	4.1	5.2	0.8	0.4	0.6	0.4	0.4	250	125	375	16	8	24	16	2	18	9	0	9	6	2	63	12	21	3	5.29	0.38	0.52	0.51	
Laga Hidhaa	2	1	3	18.5	9.1	13.9	10.7	6.7	8.7	4.3	0.3	2.3	3.5	0.3	1.9	310	148	458	65	5	70	20	4	24	10	0	10	9	4	51	18	19	7	9.43	3.99	0.49	0.08
Maddaa Walaabuu	3	1	4	6.6	6.3	6.5	4.1	4.4	4.3	1.1	0.6	0.8	0.7	0.5	0.6	187	174	361	27	14	41	26	4	30	10	1	11	9	4	40	10	12	4	0.33	0.51	0.95	0.52
Raayituu	1	1	2	9.9	7.0	8.5	4.2	3.8	4.0	5.5	2.0	3.8	2.1	0.8	1.5	96	65	161	49	17	66	7	4	11	13	0	13	4	4	40	17	15	5	2.91	3.54	0.71	0.36
Sawweenaa	2	1	3	8.7	4.2	6.5	1.7	1.3	1.5	4.0	1.9	3.0	1.1	0.7	0.9	154	73	227	64	31	95	20	2	22	13	1	14	5	4	45	24	10	7	4.56	2.09	0.48	0.48
Sinaanaa	4	1	5	19.4	20.7	20.0	14.0	16.0	15.0	1.4	1.5	1.5	0.8	0.9	0.9	699	662	1361	48	45	93	46	7	53	11	2	13	20	4	68	23	26	7	-1.38	-0.09	1.07	1.07
Borena																																					
Abbayaa	3	1	4	24.5	16.3	20.4	7.1	7.5	7.3	4.9	3.1	4.0	1.9	1.7	1.8	705	458	1163	130	81	211	47	15	62	11	5	16	24	6	48	35	19	13	8.16	1.80	0.67	0.63
Areeroo	3	1	4	24.2	20.8	22.5	8.9	9.0	9.0	10.2	5.9	8.0	2.6	3.0	2.8	285	239	524	109	62	171	26	3	29	9	1	10	9	4	58	43	18	17	3.41	4.29	0.86	0.58
Bulchiinsa M/Yaabaloo	2	1	3	113.2	120.1	116.4	42.7	64.0	56.4	67.2	44.0	56.5	16.2	22.7	19.2	781	718	1499	451	252	703	62	11	73	37	1	38	27	13	56	54	21	19	-6.88	23.23	1.06	0.65
Bulchiinsa M/Bulee Horaa	1	1	2	107.6	86.8	97.5	37.6	42.2	39.8	27.7	14.8	21.4	13.2	9.5	11.4	1231	943	2174	288	147	435	51	9	60	22	2	24	30	8	72	54	36	18	20.77	12.89	0.81	0.53
Bulee Horaa	6	1	7	24.6	11.3	18.0	4.0	3.2	3.6	1.0	0.6	0.8	0.2	0.1	0.1	1585	727	2312	57	34	91	61	12	73	3	0	3	35	2	66	46	32	30	13.29	0.40	0.46	0.59
Dhaas	2	1	3	14.2	15.8	15.0	4.5	7.5	6.0	4.0	1.3	2.6	0.3	0.8	0.6	95	105	200	24	8	32	22	0	22	11	0	11	22	3	9	11	9	3	-1.62	2.64	1.11	0.33
Dilloo	1	1	2	16.4	7.3	11.9	4.2	2.2	3.2	7.3	2.6	5.0	1.4	1.0	1.2	78	33	111	32	11	43	7	3	10	12	0	12	2	3	56	14	11	4	9.07	4.71	0.45	0.36
Dirree	2	1	3	29.8	32.9	31.4	7.5	14.9	11.1	8.1	6.8	7.5	1.4	2.8	2.0	456	477	933	114	91	205	48	5	53	11	1	12	19	4	49	51	18	17	-3.10	1.33	1.10	0.84
Dugdaa Daawwaa	3	1	4	30.2	18.1	24.3	6.6	6.1	6.4	8.2	2.3	5.3	2.1	1.2	1.6	742	425	1167	181	49	230	52	10	62	15	2	17	22	6	53	38	19	14	12.11	5.89	0.60	0.28
Galaanaa	3	1	4	27.8	18.0	22.9	7.0	5.9	6.5	8.4	5.3	6.9	2.4	2.5	2.4	555	352	907	153	95	248	37	10	47	14	1	15	16	4	57	62	19	17	9.87	3.15	0.65	0.63
Malkaa Soddaa	3	1	4	22.8	8.3	15.7	1.9	1.3	1.6	3.1	0.5	1.8	0.6	0.0	0.3	412	147	559	50	8	58	24	4	28	8	3	11	10	4	56	15	20	5	14.46	2.56	0.37	0.16
Miyoo	3	1	4	31.5	34.7	33.1	8.9	12.3	10.6	7.0	3.5	5.2	2.2	2.3	2.3	373	413	786	75	38	113	36	6	42	13	0	13	16	4	49	28	19	9	-3.23	3.52	1.10	0.50
Moyyaalee	2	1	3	46.5	48.6	47.5	14.0	17.5	15.7	13.7	9.5	11.7	4.7	4.6	4.6	454	430	884	123	78	201	38	6	44	15	0	15	16	4	55	50	20	13	-2.12	4.15	1.05	0.70
Taitallee	3	1	4	20.0	14.8	17.5	10.5	9.1	9.8	2.8	1.1	1.9	0.4	0.4	0.4	373	256	629	48	17	65	31	4	35	14	0	14	7	3	90	22	18	5	5.24	1.73	0.74	0.38
Yaabaloo	2	0	2	3.1	1.7	2.4	0.5	0.4	0.5	0.0	0.0	0.0	0.0	0.0	0.0	75	41	116	0	0	0	18	2	20	0	0	3	0	39	6		1.41	0.00	0.55			
Guji																																					
Adoolaa	3	0	3	16.4	7.9	12.2	4.9	4.5	4.7	0.0	0.0	0.0	0.0	0.0	0.0	529	250	779	0	0	0	27	5	32	0	0	0	14	0	56	24		8.47	0.00	0.48		
Annaa Sorraa	3	1	3	38.2	18.5	28.5	10.0	6.4	8.2	0.8	0.3	0.6	0.3	0.1	0.2	1052	494	1546	19	8	27	48	9	57	10	0	10	24	2	64	14	27	3	19.68	0.44	0.48	0.43
Booree	3	1	4	35.0	20.7	27.9	14.6	10.9	12.7	4.6	2.5	3.6	1.3	1.3	1.3	1188	688	1876	140	77	217	70	6	76	16	1	17	32	8	59	27	25	13	14.37	2.04	0.59	0.55
Bu/M/Adoolaa	2	1	3	159.5	122.0	141.0	68.2	60.4	64.3	30.5	14.6	22.6	12.9	7.5	10.2	1279	958	2237	237	110	347	64	13	77	18	0	18	41	7	55	50	29	19	37.44	15.89	0.77	0.48
Bul/Maga/Nageellee	1	1	2	55.9	63.0	59.3	31.4	38.0	34.6	31.6	20.2	26.1	15.7	14.0	14.9	726	754	1480	397	233	630	49	9	58	22	1	23	24	10	62	63	26	27	-7.11	11.37	1.13	0.64
Bul/M/Oddoo Shaakkisoo	1	1	2	99.7	74.3	87.5	31.0	29.7	30.4	25.1	20.3	22.8	10.1	9.5	9.8	959	655	1614	224	166	390	38	4	42	19	1	20	29	7	56	56	38	20	25.43	4.82	0.74	0.81
Daamaa	2	1	3	33.3	19.1	26.1	10.5	8.2	9.3	3.0	1.2	2.1	1.8	1.0	1.4	528	311	839	43	18	61	30	5	35	1	0	1	14	2	60	31	24	61	14.22	1.80	0.57	0.40
Girjaa	2	1	3	23.9	7.8	15.8	3.3	2.3	2.8	4.7	0.9	2.8	1.5	0.2	0.9	347	114	461	62	12	74	21	2	23	10	3	13	8	4	58	19	20	6	16.08	3.82	0.33	0.19
Gooroo Doolaa	2	1	3	26.6	21.2	23.9	5.9	9.3	7.6	6.9	3.9	5.3	4.8	3.2	4.0	485	387	872	114	65	179	38	3	41	11	0	11	14	4	62	45	21	16	5.40	3.00	0.80	0.56
Hambalaa Waamannaa	3	1	3	34.9	7.4	21.1	7.8	2.8	5.3	4.5	0.9	2.7	1.7	0.4	1.1	1007	217	1224	118	23	141	41	9	50	10	0	10	19	4	64	35	24	14	27.46	3.67	0.21	0.19
Libaan	1	1	1	3.6	4.2	3.9	3.3	4.0	3.6	0.8	1.4	1.1	0.8	1.4	1.1	84	98	182	17	30	47	10	0	10	5	0	5	4	2	46	24	18	9	-0.68	-0.62	1.19	1.78
Oddoo Shaakkisoo	2	0	2	7.9	2.3	5.2	1.4	0.5	1.0	0.0	0.0																										

Table 3: Secondary Education Different Indicators 2007 (2014/15 GC)

Zone/Woreda	Schools by Grade Level			GER 9-10			NER 9-10			GER 11-12			NER 11-12			Enrolment 9-10			Enrolment 11-12			Teachers 9-10			Teachers 11-12			Section		P:S Ratio		P:T Ratio		GG (%)		GPI Ratio			
	(9-10)	(11-12)	(9-12) Physical	M	F	T	M	F	T	M	F	T	M	F	T	M	F	T	M	F	T	M	F	T	M	F	T	(9-10)	(11-12)	(9-10)	(11-12)	(9-10)	(11-12)	(9-10)	(11-12)	(9-10)	(11-12)		
Haraa Maayaa	1	0	1	11.2	3.1	7.2	5.3	1.8	3.6	0.0	0.0	0.0	0.0	0.0	0.0	714	192	906	0	0	0	27	3	30	0	0	0	12	0	76	30	8.11	0.00	0.28					
Jaarsoo	2	1	3	18.4	7.7	13.1	10.3	5.3	7.8	1.4	0.3	0.9	0.9	0.2	0.6	580	237	817	42	10	52	28	3	31	8	0	8	13	2	63	26	26	7	10.70	1.10	0.42	0.24		
Kombolcha	2	1	3	28.6	15.3	22.0	13.5	8.7	11.1	3.9	1.8	2.8	2.0	1.1	1.6	1073	565	1638	133	61	194	70	7	77	16	0	16	14	5	117	39	21	12	13.23	2.07	0.54	0.46		
Kurfaa Callee	2	1	3	41.1	25.4	33.5	13.1	9.7	11.5	3.1	0.8	1.9	1.7	0.5	1.1	673	395	1068	46	11	57	34	4	38	9	0	9	17	2	63	29	28	6	15.72	2.32	0.62	0.25		
Malkaa baloo	3	1	4	20.7	11.1	16.0	8.9	6.7	7.8	2.6	0.6	1.6	2.0	0.4	1.3	1028	523	1551	116	27	143	63	5	68	15	0	15	27	4	57	36	23	10	9.56	1.94	0.54	0.24		
Mayyuu	1	1	2	10.3	8.6	9.5	1.4	1.2	1.3	4.7	0.8	2.8	0.0	0.0	0.0	137	107	244	57	9	66	10	2	12	11	0	11	4	4	61	17	20	6	1.64	3.93	0.84	0.17		
Meettaa	4	1	5	23.8	14.6	19.3	11.6	7.9	9.8	6.8	1.2	4.0	3.5	0.7	2.1	1623	985	2608	425	77	502	92	19	111	20	4	24	44	11	59	46	23	21	9.17	5.55	0.61	0.18		
Midhagaa Tolaa	1	1	2	9.0	4.9	7.0	3.1	2.6	2.9	3.3	0.8	2.1	0.7	0.2	0.4	192	99	291	65	16	81	9	2	11	12	0	12	6	4	49	20	26	7	4.12	2.48	0.54	0.25		
Qarsaa	3	1	4	21.3	10.4	15.9	8.9	5.0	7.0	3.8	0.6	2.2	1.6	0.4	1.0	980	470	1450	159	26	185	62	7	69	15	2	17	18	6	81	31	21	11	10.86	3.14	0.49	0.17		
Qumbii	1	0	1	3.5	1.8	2.7	0.5	0.3	0.4	0.0	0.0	0.0	0.0	0.0	0.0	22	11	33	0	0	0	9	0	9	0	0	1	0	33	4	1	1.68	0.00	0.52					
West Hararge																																							
Ancaar	2	1	3	20.6	15.9	18.3	5.6	5.6	5.6	5.9	2.4	4.2	1.7	1.7	1.7	503	356	859	132	50	182	41	5	46	14	1	15	16	4	54	46	19	12	4.67	3.46	0.77	0.41		
B/M/Baddeessaa	1	1	2	138.7	99.8	120.2	105.6	79.8	93.4	46.4	18.6	33.2	30.0	8.1	19.6	911	592	1503	295	106	401	42	10	52	19	2	21	21	6	72	67	29	19	38.83	27.82	0.72	0.40		
Bookee	3	1	4	11.1	7.3	9.2	6.9	5.3	6.1	3.5	1.0	2.3	2.5	0.6	1.6	335	208	543	96	26	122	41	7	48	14	1	15	13	4	42	31	11	8	3.81	2.51	0.66	0.28		
Bu/Mag/Ciroo	1	1	2	108.2	91.0	100.4	63.4	63.2	63.3	44.2	15.8	31.4	32.1	12.3	23.2	1434	1001	2435	580	170	750	63	14	77	26	2	28	36	12	68	63	32	27	17.23	28.42	0.84	0.36		
Burqaa Dhiintuu	2	1	3	9.7	5.3	7.6	3.9	2.2	3.1	1.3	0.7	1.0	0.8	0.7	0.7	115	62	177	14	7	21	17	2	19	8	0	8	4	1	44	21	9	3	4.38	0.65	0.55	0.50		
Ciroo'	2	0	2	7.2	2.9	5.1	3.5	1.9	2.7	0.0	0.0	0.0	0.0	0.0	0.0	337	130	467	0	0	0	17	4	21	0	0	0	7	0	67	22			4.26	0.00	0.41			
Daaroo Labuu	3	1	4	14.1	10.9	12.5	7.3	5.8	6.6	5.0	2.6	3.8	2.3	1.7	2.0	595	433	1028	191	96	287	61	8	69	20	1	21	24	7	43	41	15	14	3.24	2.37	0.77	0.52		
Doobbaa	2	1	3	23.0	11.0	17.2	14.6	8.3	11.5	2.9	0.6	1.7	1.6	0.4	1.0	854	388	1242	97	18	115	53	13	66	13	0	13	21	4	59	29	19	9	11.96	2.31	0.48	0.19		
Gamachis	2	0	2	8.4	6.9	7.6	4.4	4.8	4.6	0.0	0.0	0.0	0.0	0.0	0.0	425	345	770	0	0	0	36	6	42	0	0	0	15	0	51	18			1.46	0.00	0.83			
Gubbaa Qorichaa	2	0	2	10.4	6.6	8.5	4.7	3.8	4.3	0.0	0.0	0.0	0.0	0.0	0.0	356	213	569	0	0	0	28	9	37	0	0	0	11	0	52	15			3.80	0.00	0.63			
Habroo	3	1	4	21.5	14.7	18.3	15.0	11.1	13.2	8.7	2.0	5.5	5.3	0.9	3.2	1211	762	1973	455	95	550	70	15	85	24	0	24	34	10	58	55	23	23	6.77	6.76	0.69	0.23		
Hawwii Guddina	2	1	3	14.1	7.6	10.9	4.7	3.3	4.0	3.6	0.7	2.2	2.1	0.6	1.4	197	100	297	46	9	55	20	1	21	14	0	14	4	4	74	14	14	4	6.47	2.87	0.54	0.20		
Masalaa	2	1	3	21.8	14.0	18.0	11.5	8.1	9.9	5.0	1.0	3.0	1.7	0.6	1.1	938	579	1517	198	37	235	55	8	63	15	0	15	24	6	63	39	24	16	7.80	4.07	0.64	0.19		
Mi'eessoo	3	1	4	16.5	9.0	12.9	7.2	5.8	6.5	6.5	1.5	4.1	3.5	0.9	2.2	601	304	905	213	48	261	36	12	48	22	5	27	17	6	53	44	19	10	7.52	4.92	0.54	0.24		
Odaa Bultuum	2	0	2	6.5	4.5	5.5	5.4	4.1	4.8	0.0	0.0	0.0	0.0	0.0	0.0	286	186	472	0	0	0	20	5	25	0	0	0	8	0	59	19			2.02	0.00	0.69			
Xullo	3	1	4	34.4	20.4	27.6	16.5	10.8	13.7	7.9	2.0	5.0	5.7	1.5	3.6	1468	823	2291	310	74	384	72	25	97	23	2	25	31	8	74	48	24	15	13.94	5.88	0.59	0.25		
Horro Guduru Wollega																																							
Abbaa Cooman	4	1	5	114.2	106.1	110.2	54.2	63.6	58.8	35.5	39.6	37.5	21.4	25.4	23.3	1846	1639	3485	552	583	1135	88	9	97	31	1	32	53	20	66	57	36	35	8.08	-4.16	0.93	1.12		
Abbee Dangooroo	3	1	4	37.6	25.4	31.5	12.3	12.2	12.3	5.0	4.4	4.7	2.5	2.6	2.6	706	487	1193	89	81	170	34	9	43	12	0	12	21	4	57	43	28	14	12.23	0.55	0.68	0.89		
Amuru	3	1	4	83.9	76.8	80.3	37.2	37.4	37.3	29.0	34.8	31.9	20.1	28.5	24.3	1271	1185	2456	405	500	905	84	6	90	31	0	31	41	17	60	53	27	29	7.05	-5.85	0.92	1.20		
B/M/Shaabuu	2	1	3	167.1	165.5	166.3	86.8	93.8	90.2	79.6	76.1	77.9	50.6	57.2	53.8	1151	1069	2220	530	471	1001	74	9	83	41	3	44	42	20	53	50	27	23	1.57	3.49	0.99	0.96		
Guduru	5	1	6	55.8	58.9	57.3	29.7	36.6	33.1	26.3	26.7	26.5	8.5	11.8	10.1	1664	1744	3408	725	734	1459	114	14	128	39	1	40	53	22	64	66	27	36	-3.12	-0.36	1.06	1.01		
Habaaboo Guduru	3	1	4	74.0	69.1	71.5	38.6	40.8	39.7	38.7	35.9	37.3	28.8	28.0	28.4	1004	945	1949	485	459	944	68	2	70	25	0	25	27	13	72	73	28	38	4.96	2.79	0.93	0.93		
Horro	3	1	4	54.8	45.1	50.0	24.1	20.2	22.1	16.2	14.1	15.2	9.8	10.3	10.0	1195	968	2163	327	282	609	57	10	67	21	1	22	34	11	64	55	32	28	9.75	2.11	0.82	0.87		
Jaardagaa Jaartee	4	1	5	85.4	80.2	82.8	41.5	50.6	46.0	40.3	34.6	37.5	24.1	22.4	23.2	1220	1147	2367	533	460	993	72	7	79	31	1	32	40	17	59	58	30	31	5.16	5.74	0.94	0.86		
Jimmaa Gannatii	3	1	4	76.7	73.5	75.1	45.1	45.1	45.1	27.4	27.1	27.3	9.7	14.9	12.4	1432	1402	2834</																					

Table 3: Secondary Education Different Indicators 2007 (2014/15 GC)

Zone/Woreda	Schools by Grade Level			GER 9-10			NER 9-10			GER 11-12			NER 11-12			Enrolment 9-10			Enrolment 11-12			Teachers 9-10			Teachers 11-12			Section		P:S Ratio		P:T Ratio		GG (%)		GPI Ratio	
	(9-10)	(11-12)	(9-12) Physical	M	F	T	M	F	T	M	F	T	M	F	T	M	F	T	M	F	T	M	F	T	M	F	T	(9-10)	(11-12)	(9-10)	(11-12)	(9-10)	(11-12)	(9-10)	(11-12)	(9-10)	(11-12)
	Deegaa	3	1	3	62.9	55.9	59.4	32.4	35.3	33.9	4.0	3.3	3.6	3.7	3.0	3.3	705	627	1332	41	34	75	42	1	43	3	0	3	23	2	58	38	31	25	7.06	0.71	0.89
Dhidheessaa	3	1	3	22.1	21.6	21.8	15.3	17.4	16.3	2.2	2.8	2.5	1.5	2.3	1.9	485	479	964	45	57	102	40	11	51	7	0	7	19	4	51	26	19	15	0.49	-0.53	0.98	1.24
Diduu	2	0	2	37.7	34.0	35.9	17.0	20.6	18.8	0.0	0.0	0.0	0.0	0.0	0.0	333	289	622	0	0	0	22	7	29	0	0	0	12	0	52	21			3.63	0.00	0.90	
Dooraanii	1	0	1	34.7	36.8	35.7	18.8	25.2	22.0	0.0	0.0	0.0	0.0	0.0	0.0	347	369	716	0	0	0	24	5	29	0	0	0	15	0	48	25			-2.16	0.00	1.06	
Gachii	2	1	2	25.7	21.2	23.5	13.3	14.5	13.9	2.1	2.8	2.4	1.8	2.7	2.2	494	404	898	37	49	86	47	5	52	3	0	3	18	2	50	43	17	29	4.57	-0.67	0.82	1.32
Haluu	1	0	1	68.1	62.0	65.1	37.2	41.6	39.4	0.0	0.0	0.0	0.0	0.0	0.0	322	289	611	0	0	0	29	3	32	0	0	0	12	0	51	19			6.06	0.00	0.91	
Hurumuu	2	0	2	67.3	69.1	68.2	41.9	45.3	43.6	0.0	0.0	0.0	0.0	0.0	0.0	819	849	1668	0	0	0	50	9	59	0	0	0	30	0	56	28			-1.84	0.00	1.03	
Makko	1	0	1	53.7	54.6	54.2	19.2	26.1	22.7	0.0	0.0	0.0	0.0	0.0	0.0	324	350	674	0	0	0	21	1	22	0	0	0	13	0	52	31			-0.87	0.00	1.02	
Mattuu	1	0	1	17.9	15.3	16.6	3.5	6.0	4.8	0.0	0.0	0.0	0.0	0.0	0.0	318	268	586	0	0	0	19	1	20	0	0	0	10	0	59	29			2.60	0.00	0.85	
Noonnoo Sallee	1	0	1	34.2	29.9	32.1	11.3	14.5	12.9	0.0	0.0	0.0	0.0	0.0	0.0	203	175	378	0	0	0	14	3	17	0	0	0	7	0	54	22			4.26	0.00	0.88	
Yaayyoo	2	1	3	36.9	36.3	36.6	17.0	22.5	19.7	4.3	4.1	4.2	1.9	2.5	2.2	573	554	1127	63	59	122	33	16	49	17	0	17	19	4	59	31	23	7	0.66	0.23	0.98	0.95
Jima																																					
B/m/agaaroo	2	1	2	176.3	164.1	170.0	86.9	85.6	86.2	73.1	55.1	63.8	31.9	17.6	24.6	1449	1441	2890	595	473	1068	77	9	86	14	3	17	49	12	59	89	34	63	12.15	18.03	0.93	0.75
Cooraa Botor	3	1	3	38.7	32.1	35.5	23.0	19.6	21.3	0.5	0.6	0.5	0.3	0.3	0.3	909	725	1634	11	12	23	47	6	53	2	0	2	25	2	65	12	31	12	6.56	-0.06	0.83	1.12
Deedoo	4	1	5	10.7	13.2	11.9	3.6	5.9	4.8	0.7	0.6	0.6	0.4	0.3	0.3	834	1023	1857	47	44	91	69	9	78	11	0	11	35	2	53	46	24	8	-2.48	0.05	1.23	0.93
Geeraa	2	1	2	19.1	16.0	17.5	7.7	7.7	7.7	2.8	2.6	2.7	0.7	0.8	0.8	563	464	1027	76	70	146	30	4	34	11	1	12	17	4	60	37	30	12	3.08	0.22	0.84	0.92
Gommaa	4	0	4	21.5	18.4	20.0	10.5	12.0	11.3	0.0	0.0	0.0	0.0	0.0	0.0	1202	1007	2209	0	0	0	57	11	68	0	0	0	38	0	58	32			3.10	0.00	0.86	
Gumaay	2	1	2	32.9	24.4	28.7	20.7	18.0	19.3	2.8	4.9	3.9	1.4	2.0	1.7	519	384	903	41	72	113	30	5	35	12	1	13	17	8	53	14	26	9	8.55	-2.09	0.74	1.74
Limmuu Koosaa	3	1	4	42.5	42.6	42.6	23.1	25.5	24.3	3.7	2.7	3.2	2.2	2.0	2.1	1750	1776	3526	141	105	246	80	18	98	18	0	18	50	7	71	35	36	14	-0.10	1.00	1.00	0.73
Limmuu Saqqaa	4	1	5	25.3	22.0	23.7	12.5	13.8	13.1	1.2	1.7	1.5	0.7	1.3	1.0	858	714	1572	37	52	89	29	8	37	13	3	16	24	4	66	22	42	6	3.35	-0.53	0.87	1.45
Maannaa	3	1	3	29.1	27.1	28.2	13.6	21.4	17.4	1.5	1.3	1.4	1.0	0.9	1.0	1172	1052	2224	55	48	103	44	20	64	10	1	11	40	4	56	26	35	9	2.00	0.14	0.93	0.90
Naannoo Beenjaa	2	1	3	54.0	55.2	54.6	26.2	31.4	28.8	5.3	5.5	5.4	2.9	4.0	3.4	806	817	1623	72	76	148	34	7	41	12	1	13	25	4	65	37	40	11	-1.18	-0.26	1.02	1.05
Oomoo Naadaa	6	1	7	18.2	26.6	22.3	9.6	16.2	12.8	1.5	1.2	1.3	0.6	0.7	0.7	1218	1729	2947	90	73	163	92	9	101	15	1	16	52	4	57	41	29	10	-8.39	0.26	1.46	0.82
Qarsaa	3	1	4	15.2	16.0	15.6	5.3	6.6	6.0	1.0	0.4	0.7	0.7	0.3	0.5	685	701	1386	41	17	58	50	21	71	11	0	11	27	2	51	29	20	5	-0.74	0.57	1.05	0.42
Saqqaa Coqorsaa	3	1	4	15.4	14.1	14.8	8.2	9.2	8.7	1.7	1.1	1.4	0.9	0.8	0.8	894	801	1695	93	59	152	64	13	77	8	2	10	32	8	53	19	22	15	1.30	0.62	0.92	0.64
Saxammaa	3	0	3	13.0	12.2	12.6	4.7	5.8	5.3	0.0	0.0	0.0	0.0	0.0	0.0	348	335	683	0	0	0	37	6	43	0	0	0	14	0	49	16			0.77	0.00	0.94	
Shabee Somboo	2	0	2	26.9	19.7	23.3	11.3	11.3	11.3	0.0	0.0	0.0	0.0	0.0	0.0	803	573	1376	0	0	0	42	6	48	0	0	0	20	0	69	29			7.28	0.00	0.73	
Sigimoo	2	1	2	13.5	11.2	12.3	5.6	6.2	5.9	3.1	4.3	3.7	2.1	3.0	2.6	343	284	627	71	100	171	30	0	30	14	0	14	12	4	52	43	21	12	2.38	-1.17	0.82	1.38
Sokorruu	4	1	4	20.8	26.5	23.7	11.7	17.2	14.5	4.9	4.7	4.8	2.7	3.3	3.0	747	963	1710	163	158	321	64	12	76	23	2	25	32	8	53	40	23	13	-5.71	0.26	1.27	0.95
Xiroo Afataa	3	1	3	25.3	33.1	29.2	12.4	17.9	15.2	3.5	3.3	3.4	1.6	1.6	1.6	869	1136	2005	108	105	213	69	11	80	10	2	12	33	4	61	53	25	18	-7.78	0.15	1.31	0.96
Oromia Specian Zone Surrounding Finfine																																					
Aqaaqii	2	1	3	15.2	8.8	12.2	6.0	4.7	5.4	2.1	1.0	1.6	1.0	0.5	0.8	281	144	425	36	15	51	15	6	21	11	0	11	9	2	47	26	20	5	6.39	1.08	0.58	0.47
Barrak	2	0	2	3.3	1.6	2.5	1.6	0.7	1.1	0.0	0.0	0.0	0.0	0.0	0.0	67	32	99	0	0	0	14	2	16	0	0	0	2	0	50		6		1.69	0.00	0.49	
Bu/M/Hoolotaa	2	1	3	175.6	150.9	163.1	107.1	98.8	102.9	41.0	25.8	33.3	14.2	11.1	12.6	1542	1357	2899	356	229	585	56	17	73	25	1	26	42	12	69	49	40	23	24.68	15.18	0.86	0.63
Bul/Mag/Sandaafaa	3	1	4	318.4	284.6	300.9	180.4	174.5	177.4	70.7	33.0	51.2	35.0	23.4	29.0	1057	1016	2073	234	117	351	49	16	65	21	2	23	32	7	65	50	32	15	33.78	37.74	0.89	0.47
Muloo	2	1	3	29.3	22.5	26.0	11.2	14.6	12.8	5.2	2.5	3.9	2.4	1.8	2.1	304	219	523	50	23	73	16	7	23	11	0	11	7	2	75	37	23	7	6.78	2.66	0.77	0.49
Sabataa Hawas	2	1	3	32.7	22.0	27.6	8.7	7.2	8.0	1.8	1.5	1.7	0.9	1.1	1.0	956	588	1544	50	37	83	37	17	50	11	2	13	23	2	75	44	31	7	10.64	0.34	0.67	0.81
Suluitaa	3	1	4	27.6	22.5	25.1	8.1	7.4	7.8	6.2	4.0	5.2	1.8	1.9	1.9	1015	784	1799	215	131	346	54	13	67	21	1	22	30	6	60	58	27	16	5.07	2.23	0.82	0.64
Walmaraa	2	0	2	17.5	12.2	14.9	5.4	4.9	5.1	0.0	0.0	0.0	0.0	0.0	0.0	429	283	712	0	0	0	25	7	32	0	0	0	11	0	65		22		5.36	0.00	0.69	
Kelem Wollega																																					
Anfilloo	3	1	4	40.3	31.1	35.7	26.0	22.0	24.0	3.9	5.4	4.6	1.0	2.8	1.9	908	715	1623	83	117	200	65	11	76	14	0	14	32	4	51	50	21	14	9.18	-1.49	0.77	1.39
B/M/Dambi Dolloo	3	2	4	145.9	162.6	154.1	84.4	106.3	95.2	57.5	63.3	60.3	38.3	43.0	40.6	1684	1815	3499	639	677	1316	121	24	145	35	9	44	62	24	56	55	24	30	-16.71	-5.76	1.11	1.10
Daallee Sadii	2	1	3	57.1	51.9	54.4	30.8	28.9	29.8	12.4	12.5	12.5	8.3	9.6	9.0	1226	1180	2406	248	266	514	57	11	68</													

Table 3: Secondary Education Different Indicators 2007 (2014/15 GC)

Zone/Woreda	Schools by Grade Level			GER 9-10			NER 9-10			GER 11-12			NER 11-12			Enrolment 9-10			Enrolment 11-12			Teachers 9-10			Teachers 11-12			Section		P:S Ratio		P:T Ratio		GG (%)		GPI Ratio		
	(9-10)	(11-12)	(9-12)	M	F	T	M	F	T	M	F	T	M	F	T	M	F	T	M	F	T	M	F	T	M	F	T	(9-10)	(11-12)	(9-10)	(11-12)	(9-10)	(11-12)	(9-10)	(11-12)			
	Physical																																					
East Shoa																																						
Adaa	3	0	3	14.9	13.0	14.0	7.4	8.2	7.8	0.0	0.0	0.0	0.0	0.0	586	464	1050	0	0	0	32	15	47	0	0	0	18	0	58		22		1.89	0.00	0.87			
Adaamaa	4	1	5	40.0	36.8	38.4	18.9	20.8	19.8	8.0	8.3	8.1	5.6	5.9	5.8	1701	1548	3249	322	330	652	103	31	134	23	2	25	64	12	51	54	24	26	3.22	-0.25	0.92	1.03	
Adaamii Tulluu	5	1	6	36.1	32.1	34.1	19.1	19.2	19.2	2.9	1.5	2.2	2.1	1.4	1.8	1651	1419	3070	121	62	183	79	19	98	12	0	12	58	3	53	61	31	15	4.02	1.38	0.89	0.52	
B/M/Baattoo	5	2	6	103.3	91.3	97.2	46.4	47.3	46.9	43.3	29.8	36.6	26.3	22.8	24.6	1599	1444	3043	675	463	1138	88	17	105	35	4	39	51	18	60	63	29	29	12.02	13.50	0.88	0.69	
B/M/Matahaaraa	1	1	1	55.6	42.9	49.1	29.5	28.2	28.8	15.5	11.1	13.2	11.3	7.9	9.5	360	294	654	100	75	175	16	11	27	10	2	12	10	4	65	44	24	15	12.64	4.34	0.77	0.72	
B/M/Mojoo	3	2	4	160.8	154.9	157.6	85.0	86.8	86.0	42.9	32.9	37.5	13.3	13.4	1428	1613	3041	379	339	718	84	24	108	21	0	21	56	18	54	40	28	34	5.86	10.04	0.96	0.77		
Booraa	3	1	4	25.6	24.7	25.2	13.5	15.2	14.3	7.2	6.4	6.8	3.7	4.9	4.3	431	388	819	114	95	209	30	9	39	12	4	16	14	6	59	35	21	13	0.93	0.77	0.96	0.89	
Bosat	3	1	4	28.9	30.3	29.6	9.0	11.5	10.2	2.5	1.9	2.2	1.1	0.8	1.0	1224	1207	2431	100	71	171	66	26	92	15	3	18	32	4	76	43	26	10	-1.41	0.60	1.05	0.76	
Dugdaa	4	2	6	32.2	42.0	37.0	19.3	28.2	23.6	10.9	7.8	9.4	5.3	4.0	4.7	1406	1732	3138	448	302	750	89	18	107	35	0	35	47	14	67	54	29	21	-9.73	3.09	1.30	0.72	
Fantaallee	2	1	3	53.8	46.5	50.3	26.6	28.6	27.6	11.4	17.8	14.4	9.3	13.3	11.2	974	768	1742	198	279	477	42	10	52	18	2	20	26	8	67	60	34	24	7.26	-6.35	0.86	1.56	
Gimbichuu	2	1	3	25.3	25.7	25.5	9.0	14.6	11.6	4.4	3.2	3.8	2.2	1.5	1.9	671	618	1289	109	71	180	38	9	47	13	2	15	20	4	64	45	27	12	-0.37	1.25	1.01	0.72	
Liban Cuqqaalaa	2	1	3	18.1	19.3	18.7	6.3	9.5	7.8	6.9	3.2	5.2	4.0	2.3	3.2	393	382	775	140	59	199	29	8	37	12	1	13	14	4	55	50	21	15	-1.20	3.71	1.07	0.46	
Lumee	3	0	3	18.0	15.3	16.7	6.2	7.8	6.9	0.0	0.0	0.0	0.0	0.0	496	380	876	0	0	0	34	7	41	0	0	0	16	0	55	50	21		2.63	0.00	0.85			
North Shoa																																						
Abbichuuf Nya'Aa	2	1	3	28.7	27.0	27.9	11.3	12.3	11.8	6.9	4.4	5.7	6.5	4.2	5.4	639	581	1220	144	88	232	40	13	53	17	0	17	16	4	76	58	23	14	1.75	2.56	0.94	0.63	
Alaltuu	2	1	3	28.6	29.0	28.8	10.5	14.9	12.7	7.9	5.9	6.9	3.2	2.7	3.0	451	436	887	117	83	200	29	9	38	12	1	13	16	4	55	50	23	15	-0.41	2.01	1.01	0.75	
Bul/Nan/Mag/Fichee	2	1	3	122.7	99.5	110.3	58.7	54.4	56.4	36.7	25.1	30.5	15.8	15.4	15.6	1091	1024	2115	320	254	574	75	17	92	26	2	28	41	13	52	44	23	21	23.21	11.57	0.81	0.68	
Dabra Libanoos	2	1	3	32.9	26.5	29.9	10.1	13.4	11.6	9.4	8.1	8.8	3.8	4.6	4.2	464	327	791	126	94	220	30	12	42	14	2	16	15	4	53	55	19	14	6.34	1.37	0.81	0.85	
Dagam	2	1	3	23.3	24.5	23.9	4.6	6.6	5.6	4.8	3.3	4.0	1.2	0.9	1.1	670	705	1375	128	89	217	46	11	57	15	0	15	28	6	49	36	24	14	-1.13	1.49	1.05	0.69	
Darraa	5	1	6	19.8	12.5	16.1	4.0	4.3	4.2	7.2	5.6	6.4	2.3	2.8	2.6	1007	634	1641	342	267	609	64	13	77	23	2	25	27	10	61	61	21	24	7.35	1.63	0.63	0.77	
Giraar Jaarsoo	2	0	2	12.6	7.3	10.0	2.6	2.4	2.5	0.0	0.0	0.0	0.0	0.0	241	132	373	0	0	0	17	7	24	0	0	0	0	0	28	0	13	16		5.30	0.00	0.58		
Hidhabuu Abootee	4	1	5	51.7	56.4	54.1	14.9	20.7	17.8	9.7	7.4	8.5	2.6	2.6	1210	1339	2549	210	165	375	66	11	77	16	1	17	36	8	71	47	33	22	-4.74	2.24	1.09	0.77		
Jiddaa	1	0	1	22.0	12.2	17.1	7.9	5.1	6.5	0.0	0.0	0.0	0.0	0.0	339	187	526	0	0	0	14	10	24	0	0	0	0	9	0	58		22		9.82	0.00	0.55		
Kuyyuu	3	1	4	53.6	45.1	49.4	10.6	8.5	9.6	17.8	12.1	15.0	6.2	4.3	5.3	1949	1564	3513	601	392	993	97	21	118	32	3	35	52	17	68	58	30	28	8.49	5.75	0.84	0.68	
Qimbibiiti	2	1	3	38.0	35.2	36.6	13.1	14.8	14.0	11.3	8.6	9.9	4.2	4.5	4.4	843	778	1621	235	178	413	57	10	67	19	3	22	26	7	62	59	24	19	2.75	2.72	0.93	0.76	
Warra Jaarsoo	6	1	7	38.3	37.6	38.0	15.7	16.5	16.1	11.9	9.5	10.7	9.0	7.1	8.1	1616	1527	3143	465	362	827	100	18	118	32	3	35	48	15	65	55	27	24	0.79	2.38	0.98	0.80	
Wucaalee	3	1	4	23.9	20.5	22.3	9.2	10.5	9.8	9.9	5.5	7.8	2.6	2.5	2.5	712	570	1282	275	143	418	43	14	57	21	4	25	24	9	53	46	22	17	3.37	4.37	0.86	0.56	
Yaayyaa Gul.	2	1	3	29.0	31.3	30.1	9.3	10.5	9.9	12.3	11.9	12.1	2.8	2.8	5.0	3.9	473	476	949	187	169	356	40	12	52	17	1	18	17	6	56	59	18	20	-2.31	0.47	1.08	0.96
South West Shoa																																						
Ammayyaa	3	1	4	36.7	26.7	31.8	12.9	10.4	11.6	3.7	1.2	2.5	0.6	0.5	0.6	1233	881	2114	117	36	153	69	12	81	14	3	17	32	4	66	38	26	9	9.99	2.57	0.73	0.31	
B/M/Walisoo	2	1	3	148.1	136.3	142.0	70.9	83.3	77.2	55.8	43.8	49.7	33.6	34.4	34.0	2005	1934	3939	748	609	1357	96	17	113	47	2	49	59	22	67	62	35	28	11.79	11.98	0.92	0.79	
Bacho	1	1	2	53.2	54.9	54.0	21.2	21.5	21.4	17.2	8.6	13.0	5.2	4.3	4.8	1197	1159	2356	360	170	530	41	14	55	22	2	24	28	10	84	53	43	22	-1.68	8.53	1.03	0.50	
Daawoo	2	1	3	36.9	35.2	36.1	13.6	18.5	15.9	8.5	4.0	6.3	4.1	2.7	3.4	763	678	1441	162	71	233	52	9	61	14	1	15	24	4	60	58	24	16	1.73	4.52	0.95	0.47	
Goro	1	0	1	24.8	17.4	21.1	13.0	10.0	11.5	0.0	0.0	0.0	0.0	0.0	306	211	517	0	0	0	21	5	26	0	0	0	0	10	0	52		20		7.39	0.00	0.70		
Iluu	2	1	3	54.3	38.2	46.5	21.9	18.0	20.0	15.3	7.4	11.5	10.4	5.3	7.9	1000	657	1657	263	120	383	43	14	57	14	3	17	27	6	61	64	29	23	16.11	7.83	0.70	0.49	
Qarsaa Maaliimaa	3	1	4	34.6	30.7	32.7	18.7	20.2	19.4	15.4	9.5	12.6	7.2	6.3	6.7	846	694	1540	350	200	550	59	10	69	17	3	20	25	9	62	61	22	28	3.85	5.87	0.89		

Table 3: Secondary Education Different Indicators 2007 (2014/15 GC)

Zone/Woreda	Schools by Grade Level			GER 9-10			NER 9-10			GER 11-12			NER 11-12			Enrolment 9-10			Enrolment 11-12			Teachers 9-10			Teachers 11-12			Section		P:S Ratio		P:T Ratio		GG (%)		GPI Ratio		
	(9-10)	(11-12)	(9-12) Physical	M	F	T	M	F	T	M	F	T	M	F	T	M	F	T	M	F	T	M	F	T	M	F	T	(9-10)	(11-12)	(9-10)	(11-12)	(9-10)	(11-12)	(9-10)	(11-12)	(9-10)	(11-12)	
Dirree Incinnii	2	1	3	57.6	46.3	52.0	33.5	30.0	31.8	10.7	6.3	8.5	3.5	2.4	3.0	1181	924	2105	202	117	319	56	11	67	21	2	23	36	7	58	46	31	14	11.34	4.38	0.80	0.59	
Ejeree	2	1	3	30.6	26.8	28.8	9.1	12.4	10.6	7.2	5.6	6.4	3.7	3.4	3.6	796	634	1430	175	123	298	48	6	54	17	5	22	26	7	55	43	26	14	3.80	1.64	0.88	0.77	
Gindabarat	3	1	4	72.0	74.3	73.1	47.6	53.8	50.5	26.9	26.2	26.6	23.2	24.8	24.0	2443	2330	4773	839	761	1600	123	9	132	46	4	50	70	24	68	67	36	32	-2.28	0.63	1.03	0.98	
Ilfataa	2	0	2	35.6	27.6	31.6	16.3	13.0	14.6	0.0	0.0	0.0	9.5	7.2	8.3	574	443	1017	0	0	0	38	3	41	0	0	19	0	54	25			8.02	0.00	0.77			
Iluu Galaan	1	1	2	57.0	52.3	54.7	22.3	22.8	22.5	10.8	8.4	9.6	0.0	0.0	0.0	1031	932	1963	180	130	319	58	6	64	20	1	21	30	7	65	46	31	15	4.75	2.41	0.92	0.78	
Jalduu	3	1	4	38.8	31.9	35.3	12.6	11.3	11.9	13.4	9.2	11.3	3.4	2.8	3.1	2239	1852	4091	709	496	1205	118	23	141	31	2	33	73	16	56	75	29	37	6.84	4.16	0.82	0.69	
Jibaat	3	1	4	52.0	48.5	50.3	13.0	8.5	10.8	9.0	6.8	7.9	0.4	0.5	0.5	1050	977	2027	167	127	294	55	16	71	19	2	21	33	7	61	42	29	14	3.55	2.19	0.93	0.76	
Meettaa Roobii	2	1	3	31.3	27.8	29.5	11.8	10.7	11.3	8.1	2.8	5.5	2.3	1.4	1.8	1269	1108	2377	302	104	406	72	14	86	27	0	27	40	46	59	9	28	15	3.44	5.29	0.89	0.35	
Miidaa Qanyii	3	1	4	51.9	47.7	49.8	9.4	13.9	11.6	19.9	15.6	17.8	8.0	7.3	7.6	1167	1075	2242	411	324	735	79	11	90	33	0	33	35	14	64	53	25	22	4.22	4.32	0.92	0.78	
Nonnoo	2	1	3	23.6	18.7	21.2	5.5	4.8	5.1	4.2	4.4	4.3	2.5	3.5	3.0	538	408	946	90	89	179	34	7	41	11	1	12	18	3	53	60	23	15	4.89	-0.14	0.79	1.03	
Tokkee Kutaayee	4	1	5	51.1	39.1	45.1	12.7	12.3	12.5	14.0	10.9	12.5	14.0	10.9	12.5	1776	1322	3098	450	346	796	77	19	96	30	4	34	56	14	55	57	32	23	12.00	3.00	0.77	0.78	
East Wollega																																						
Bonayaa Boshee	3	1	4	43.0	55.7	49.5	20.3	31.6	26.1	12.4	14.0	13.2	8.5	10.0	9.3	616	836	1452	165	196	361	44	7	51	19	0	19	22	7	66	52	28	19	-12.74	-1.60	1.30	1.13	
Diigaa	2	1	3	55.5	50.0	52.7	33.8	33.9	33.8	9.4	9.6	9.5	3.2	4.2	3.7	1095	982	2077	176	179	355	53	15	68	15	2	17	34	7	61	51	31	21	5.52	-0.15	0.90	1.02	
Giddaa Ayyaanaa	3	2	4	68.5	60.3	64.4	23.3	24.9	24.1	28.2	29.3	28.8	6.8	8.2	7.5	2027	1810	3837	772	825	1597	95	14	109	41	1	42	55	23	70	69	35	38	8.21	-1.15	0.88	1.04	
Gobbuu Sayyoo	1	1	2	35.9	33.7	34.8	15.3	17.6	16.5	7.9	8.7	8.3	7.3	6.2	6.8	444	432	876	92	105	197	29	4	33	13	3	16	15	6	58	33	27	12	2.14	-0.73	0.94	1.09	
Guddayyaa Biilaa	2	1	3	74.3	71.2	72.7	43.1	47.9	45.5	15.4	16.5	16.0	8.6	11.4	10.0	1186	1175	2361	230	256	486	56	10	66	20	1	21	33	9	72	54	36	23	3.05	-1.08	0.96	1.07	
Guutoo Giddaa	2	0	2	21.5	16.9	19.2	11.2	11.5	11.3	0.0	0.0	0.0	0.0	0.0	0.0	557	436	993	0	0	0	36	5	41	0	0	0	21	0	47			4.60	0.00	0.79			
Haroo Limmuu	2	1	3	83.9	66.0	75.0	7.3	7.1	7.2	9.9	13.8	11.9	2.2	3.8	3.0	1202	953	2155	129	184	313	53	5	58	11	0	11	32	5	67	63	37	28	17.90	-3.92	0.79	1.40	
Ibaantuu	4	1	5	115.4	90.7	103.0	24.5	23.7	24.1	46.8	53.7	50.2	12.4	12.5	12.5	1200	942	2142	442	514	956	77	3	80	26	0	26	34	16	63	60	27	37	24.72	-6.88	0.79	1.15	
Jimmaa Arjoo	3	1	4	56.9	53.1	55.0	24.7	25.7	25.2	14.2	16.3	15.3	4.5	6.4	5.5	1387	1364	2751	320	390	710	88	7	95	11	2	13	44	12	63	59	29	55	3.82	-2.07	0.93	1.15	
Kiramu	3	1	4	88.6	75.4	82.0	26.5	25.7	26.1	17.6	21.9	19.8	15.6	18.7	17.2	1374	1175	2549	253	320	573	74	16	90	24	1	25	36	8	71	72	28	23	13.22	-4.27	0.85	1.24	
Leeqaa Dullachaa	2	1	3	48.2	39.1	43.5	30.4	22.5	26.3	6.6	8.7	7.7	3.7	5.7	4.7	975	847	1822	124	177	301	44	8	52	16	1	17	27	6	67	50	35	18	9.09	-2.11	0.81	1.32	
Limmu	3	1	4	54.5	44.5	49.5	23.9	17.9	20.9	19.8	22.7	21.3	15.8	19.1	17.5	1141	945	2086	383	452	835	61	8	69	28	1	29	30	14	70	60	30	29	10.04	-2.93	0.82	1.15	
Nuunnu Qumbaa	2	1	3	53.3	54.2	53.7	19.2	23.4	21.3	17.2	24.1	20.7	4.5	9.1	6.8	966	1008	1974	287	416	703	56	5	61	26	0	26	28	11	71	64	32	27	-0.94	-6.88	1.02	1.40	
Saassigaa	3	1	4	36.8	32.3	34.5	12.1	16.0	14.0	3.3	4.1	3.7	1.7	1.4	1.6	867	756	1623	73	91	164	55	11	66	14	1	15	29	4	56	41	25	11	4.46	-0.81	0.88	1.25	
Siibuu Siree	3	1	4	43.0	40.6	41.8	21.9	23.1	22.5	11.3	9.4	10.3	6.3	6.5	6.4	1296	1272	2568	319	278	597	73	15	88	23	4	27	42	11	61	54	29	22	2.40	1.87	0.94	0.83	
Waamaa Agaloo	2	1	3	52.0	56.7	54.4	23.5	28.4	25.9	11.3	17.7	14.5	5.0	11.9	8.5	691	751	1442	139	218	357	34	10	44	14	0	14	25	5	58	71	33	26	-4.73	-6.34	1.09	1.56	
Waayyuu Tuqaa	2	0	2	42.0	33.1	37.4	13.0	15.0	14.1	0.0	0.0	0.0	0.0	0.0	0.0	742	622	1364	0	0	0	31	10	41	0	0	0	22	0	62			33		8.90	0.00	0.79	
West Wollega																																						
Aayraa	3	2	4	86.8	70.9	78.7	33.7	34.1	33.9	21.9	24.3	23.2	6.8	12.0	9.4	1212	1043	2255	289	340	629	58	4	62	20	0	20	32	10	70	63	36	31	15.92	-2.39	0.82	1.11	
Baaboo Gambeel	2	1	3	45.6	42.1	43.9	24.4	27.7	26.1	18.4	22.4	20.4	6.2	10.6	8.4	810	733	1543	303	361	664	46	9	55	14	2	16	23	8	67	83	28	42	3.48	-3.95	0.92	1.21	
Begii	3	1	4	30.6	27.6	29.1	16.6	18.8	17.7	6.3	7.8	7.0	4.0	5.3	4.7	1052	956	2008	197	251	448	57	13	70	22	1	23	29	8	69	56	29	19	3.08	-1.55	0.90	1.25	
Boojjii Coqorsaa	3	1	4	94.1	72.3	82.9	25.2	26.9	26.1	8.4	7.7	8.0	2.9	3.5	3.2	1266	1030	2296	106	104	210	67	12	79	15	0	15	35	5	66	42	29	14	21.79	0.71	0.77	0.92	
Boojjii Dirmajii	3	1	4	82.8	72.1	77.3	58.9	56.0	57.4	23.6	27.2	25.5	12.2	16.2	14.2	1008	930	1938	272	334	606	68	11	79	25	2	27	34	11	57	55	25	22	10.61	-3.57	0.87	1.15	
Ganjii	3	1	4	70.1	62.8	66.4	36.5	36.8	36.7	6.5	8.4	7.5	1.5	3.4	2.5	1172	1092	2264	102	138	240	77	10	87	15	0	15	35	6	65	40	26	16	7.26	-1.93	0.90	1.30	
Gimbii	4	0	4	70.8	56.8	63.7	24.4	27.3	25.9	0.0	0.0	0.0	0.0	0.0	0.0	1445	1209	2654	0	0	0	59	19	78	0	0	0	39	0	68			34		13.98	0.00	0.80	
Gulliso	4	2	5	89.4	76.3	82.7	36.4	33.8	35.1	31.1	31.7	31.4	18.0	19.4	18.7	1768	1577	3345	580	624	1204	84	2	86	31	1	32	46	18	73	67	39	38	13.10	-0.58	0.85	1.02	
Haaruu	4	1	5	57.0	42.8	49.6	26.3	23.5	24.9	4.4	7.6	6.1	1.2	3.3	2.3	1096	879	1975	79	148	227	75	17	92	14	2	16	37	5	53	45	21	14	14.19	-3.23	0.75	1.74	
Hoomaa	2	1	3	164.3	132.7	148.0	65.7	57.5	61.5	16.5	24.2	20.4	10.5	17.9	14.3	1140	971	2111	108	168	276	54	6	60	13													

Table 4: Primary Promotion Rate by Grade 2007 (2014/15 GC)

WOREDA	Promotion Rate													
	G 1		G 2		G 3		G 4		G 5		G 6		G 7	
	M	F	M	F	M	F	M	F	M	F	M	F	M	F
West Arsi														
Adaabbaa	77.8	78.9	83.8	83.5	89.8	87.6	86.9	83.1	78.2	86.0	84.3	86.9	82.4	87.7
Arsii Nagalee	65.9	68.9	83.1	86.0	86.8	87.2	85.1	86.8	84.9	85.5	84.2	85.4	81.0	80.3
B/M/Arsii Nagallee	82.9	90.0	83.2	87.3	89.9	90.0	94.8	94.3	86.0	86.0	93.0	90.0	90.0	95.0
B/M/Bishaan Gurraachaa	90.0	89.0	90.0	91.2	90.0	90.0	87.8	81.0	92.4	85.1	81.1	88.4	91.7	90.0
B/M/Dodolaa	70.8	69.4	87.5	89.6	90.0	92.8	93.0	95.0	90.0	93.7	90.0	90.0	90.0	85.1
Dodolaa	76.1	78.4	79.1	78.6	81.8	81.8	79.0	83.8	82.3	81.6	82.6	80.9	76.3	75.4
Gadab	77.1	80.6	80.6	85.2	86.0	85.5	87.9	88.3	80.7	82.9	87.1	87.6	83.0	82.2
Kofalee	62.0	64.1	73.2	75.8	80.8	84.7	76.7	83.3	76.6	80.8	86.3	81.7	75.8	86.8
Kokkossaa	72.3	71.7	79.7	72.7	81.6	81.0	80.2	77.2	74.1	76.5	78.5	81.9	79.2	75.4
Nansaboo	61.5	55.1	77.1	73.1	81.5	76.4	81.0	86.5	78.1	74.4	73.9	77.1	70.6	71.0
Qoree	79.3	77.8	77.7	83.4	82.2	85.9	85.3	85.3	74.2	82.4	84.2	85.8	76.1	80.7
Shaallaa	50.2	40.9	62.7	57.5	69.6	66.1	74.0	63.1	70.0	62.2	79.6	64.6	79.6	73.5
Shaashamannee	65.2	65.6	74.6	74.0	75.1	64.6	71.9	76.8	68.8	71.5	70.8	72.1	69.6	61.9
Siraaroo	44.9	46.9	67.2	75.0	78.5	80.0	72.7	81.0	59.5	72.1	58.7	77.2	59.1	78.6
Wondoo	54.5	59.4	80.8	72.2	77.5	74.4	72.8	68.9	58.8	59.4	71.9	73.6	63.8	56.6
Arsi														
Amiinyaa	73.8	70.3	74.3	72.4	81.5	78.1	79.9	78.8	74.9	72.0	84.3	85.0	85.1	79.4
Asakoo	60.2	60.7	73.7	74.0	79.6	78.1	79.9	77.1	78.6	72.6	80.5	78.1	76.2	76.0
Balee	74.3	75.8	83.4	80.0	81.5	82.8	78.1	80.7	81.8	89.3	86.7	85.5	82.6	80.2
Boqqojjii town	70.8	66.7	84.9	85.3	82.6	89.4	94.5	96.4	78.2	89.8	87.1	87.2	88.5	83.2
Collee	64.7	67.3	80.2	78.0	86.1	85.1	82.9	84.6	80.2	79.3	83.4	85.2	83.0	85.0
Diggaluu Fi Xiijjoo	70.9	74.3	80.5	86.0	81.0	82.6	88.5	86.8	78.3	83.4	85.9	92.8	80.9	83.8
Diksiis	66.0	68.0	72.2	75.5	72.3	79.0	82.9	90.2	74.8	83.2	86.9	92.1	79.9	84.6
Dodotaa	71.2	72.8	82.7	85.8	80.3	81.4	75.2	80.6	78.0	75.8	82.9	88.5	75.0	73.9
Gololchaa	82.0	86.1	75.9	78.2	80.5	80.8	69.8	68.8	68.9	71.5	75.3	80.0	69.3	79.1
Gunaa	74.3	73.7	81.4	87.8	85.2	88.4	83.9	87.6	86.9	84.6	90.6	91.2	87.2	80.9
Heexoosaa	72.5	74.8	76.7	83.8	78.8	82.3	81.8	82.7	77.3	81.9	82.9	89.5	74.5	79.4
Honqoloo Waabee	62.4	67.0	75.7	72.6	76.1	82.6	79.7	80.6	72.6	78.1	74.1	77.4	76.1	76.4
Jajuu	68.4	67.9	74.9	74.3	76.9	72.4	75.7	68.9	69.1	71.7	80.7	81.5	74.9	78.6
Limmuu Fi Bilbiloo	70.2	74.1	75.8	78.8	79.0	80.4	80.4	80.2	75.3	80.2	80.4	84.6	76.1	76.3
Loodee Heexosaa	69.6	75.9	77.1	79.4	79.7	85.0	81.3	81.3	83.0	86.3	87.9	88.5	85.8	89.8
Martii	60.6	59.5	71.5	75.7	76.2	82.4	73.2	76.5	73.2	72.9	75.1	83.0	73.3	75.7
Muneessaa	67.7	68.5	77.9	80.8	83.4	84.0	79.3	80.7	78.1	83.2	82.7	82.9	74.1	79.0
Roobee	61.3	63.6	72.0	71.7	75.4	76.8	77.0	80.1	72.9	75.1	79.4	79.3	80.8	81.8
Seeruu	79.9	72.0	82.1	74.6	80.8	78.0	71.3	60.6	70.5	73.1	79.3	85.0	80.1	71.0
Shirkaa	79.1	82.5	87.7	88.2	88.1	87.4	78.4	85.5	78.3	84.0	84.8	87.4	82.9	82.5
Siree	69.0	71.6	78.7	82.3	79.0	79.6	77.6	80.0	76.3	80.8	78.4	83.8	77.5	81.0
Suudee	73.9	74.9	81.5	76.0	79.9	79.7	76.2	76.3	80.6	78.6	81.3	82.5	77.1	83.1
Xannaa	69.4	75.0	75.1	75.2	79.2	79.3	77.5	77.1	77.1	74.5	81.1	80.2	70.9	69.4
Xiyyoo	70.7	77.8	79.9	85.8	85.7	90.8	86.8	90.0	80.1	85.9	79.6	84.1	71.0	77.3
Zuwaay Dugdaa	63.8	70.3	78.8	80.3	78.1	76.9	81.5	81.8	71.0	76.3	78.8	76.5	71.2	73.9
Bale														
B/M/Roobee	87.6	91.6	84.6	85.4	90.0	93.8	90.0	93.5	84.5	90.0	90.0	90.0	95.7	90.0
Agaarfaa	77.4	77.9	88.1	90.5	84.2	86.3	79.5	84.7	82.1	86.3	82.2	90.7	74.5	77.8
B/M/Gobbaa	74.4	78.1	89.1	92.1	87.0	90.0	93.6	90.0	92.9	90.0	90.0	90.0	90.0	90.0
Barbaree	75.5	75.0	77.5	71.5	72.2	74.3	67.8	65.4	74.9	70.3	67.6	70.7	60.8	61.7
B/M/Gindhiir	77.6	75.2	87.4	90.7	91.1	92.6	95.8	95.0	85.1	90.0	88.9	95.8	90.0	94.8

Table 4: Primary Promotion Rate by Grade 2007 (2014/15 GC)

WOREDA	Promotion Rate													
	G 1		G 2		G 3		G 4		G 5		G 6		G 7	
	M	F	M	F	M	F	M	F	M	F	M	F	M	F
Daawee Sarar	61.0	20.0	93.2	46.2	95.6	59.4	83.4	62.6	83.7	92.6	59.1	44.6	75.4	19.7
Daawwee Qaachan	74.3	58.0	58.0	59.5	59.6	80.4	55.9	88.3	60.9	88.5	54.0	60.7	69.7	49.2
Daloo Mannaa	90.0	93.3	71.8	70.3	59.3	47.5	62.8	75.4	73.1	86.3	50.1	60.7	52.0	51.6
Diinshoo	80.5	84.1	77.5	76.1	79.8	78.3	88.4	85.9	76.0	86.7	84.6	80.2	73.8	93.3
Gaasaraa	72.3	78.3	70.8	77.3	78.2	76.5	70.5	75.5	69.4	69.1	65.5	72.7	68.1	75.5
Gindhiir	71.0	70.9	72.2	75.1	75.0	75.9	68.3	70.6	75.5	72.7	75.9	76.6	72.9	72.8
Gololcha	72.2	69.8	78.9	77.4	74.1	76.4	75.5	74.7	70.9	72.7	71.8	81.8	71.8	79.5
Goobbaa	88.8	94.6	84.4	87.3	86.3	86.5	82.4	83.3	92.2	77.2	74.1	87.9	76.8	82.7
Gooroo	88.2	92.1	89.9	92.3	87.2	91.8	85.0	90.2	85.9	89.1	82.9	90.3	77.5	82.8
Gura Dhaamolee	78.8	79.1	92.3	92.5	72.2	71.4	72.0	77.1	67.0	68.8	82.7	58.7	76.5	76.4
Harannaa Bulluq	69.6	63.7	76.1	65.7	81.3	70.6	67.3	67.8	70.5	63.4	75.5	76.4	72.2	81.4
Laga Hidhaa	76.0	66.3	74.9	70.2	74.9	68.4	74.9	56.6	60.6	58.3	68.2	68.9	71.5	71.0
Maddaa Walaabuu	82.0	79.3	79.5	80.7	74.3	77.8	73.2	72.6	72.4	77.7	65.9	74.0	69.3	69.6
Raayituu	71.5	80.7	81.9	84.5	77.4	78.6	77.6	81.5	72.6	72.5	78.8	77.7	79.4	70.2
Sawweenaa	69.6	62.0	77.7	80.1	76.5	76.9	54.1	56.0	66.6	60.5	55.2	67.0	59.8	61.1
Sinaanaa	79.2	76.3	92.5	93.8	91.5	90.5	89.4	89.2	79.7	82.8	83.5	88.5	80.6	82.5
Borena														
Abbayaa	51.2	43.7	69.0	63.1	69.8	67.7	64.7	65.9	65.7	55.0	75.3	67.4	74.0	78.1
Areeroo	31.7	38.0	69.3	60.4	75.4	69.0	50.9	46.4	48.0	43.1	77.8	69.5	63.5	61.4
B/M/Yaaballoo	83.3	84.4	84.7	85.3	90.0	90.0	90.0	90.0	90.0	87.2	90.0	90.0	90.0	90.0
B/M//Bulee Horaa	65.1	63.6	93.0	83.1	92.4	91.9	90.0	90.0	88.1	90.0	90.0	90.0	90.0	90.0
Bulee Horaa	60.0	57.0	75.5	75.9	80.5	76.7	84.6	79.7	75.9	68.4	88.2	77.3	85.8	78.9
Dhaas	57.6	67.2	71.8	76.9	82.4	75.2	81.8	78.4	78.6	68.5	81.7	80.9	69.1	91.7
Dilloo	70.1	60.9	80.5	73.4	70.0	78.8	68.1	74.7	64.3	73.2	80.8	77.1	66.3	76.7
Dirree	55.9	60.9	68.9	64.6	79.1	67.9	73.1	73.6	69.9	70.1	79.6	78.0	83.6	72.8
Dugdaa Daawwaa	52.3	47.0	65.8	68.6	69.2	66.5	80.5	70.2	66.7	68.2	72.4	82.3	73.0	71.3
Galaanaa	56.1	70.2	80.1	70.1	90.0	70.8	73.5	60.2	86.5	57.0	92.8	90.0	91.6	86.9
Malkaa Soddaa	66.9	58.0	85.7	71.3	78.8	72.1	91.5	80.0	75.3	81.9	86.6	78.2	82.1	74.5
Miyoo	66.8	79.9	67.9	73.3	77.8	75.0	72.1	65.1	70.0	64.8	87.3	75.6	68.7	70.4
Moyyaalee	52.0	49.8	72.6	64.7	67.7	60.8	69.5	67.9	72.3	69.6	80.6	81.5	81.5	82.4
Taltallee	82.6	80.0	87.0	81.4	77.6	81.6	75.7	70.0	66.0	67.8	68.6	58.4	73.9	85.3
Yaaballoo	60.9	68.1	70.3	64.4	73.3	61.7	66.5	50.3	79.2	60.4	64.1	66.6	75.6	62.8
Guji														
Adoolaa	54.8	56.6	67.1	66.0	72.8	68.8	67.2	64.6	66.0	67.2	74.9	71.3	67.4	72.0
Annaa Sorraa	60.4	53.4	71.9	64.9	78.9	69.9	79.1	66.4	70.0	56.2	88.2	74.4	68.6	60.2
Booree	56.1	53.1	70.7	66.5	75.7	73.5	75.4	70.9	69.4	69.6	82.8	75.8	67.3	72.0
Bu/M/Adoolaa	65.2	64.6	78.4	73.0	88.0	77.0	85.7	84.3	78.5	82.1	94.9	81.8	77.4	66.8
B/M/Nageellee	56.3	57.2	91.8	76.7	76.9	90.0	90.0	90.0	86.6	69.9	88.9	76.7	73.1	80.4
B/M/Oddoo Shaakkisoo	61.5	58.0	82.8	82.0	84.1	80.6	85.9	88.5	88.3	87.0	90.0	90.0	89.2	75.7
Daamaa	57.1	54.7	74.6	69.3	80.8	76.2	76.8	82.3	79.0	76.4	93.0	84.8	75.3	75.9
Girjaa	54.3	44.5	63.2	57.3	75.6	66.4	86.3	57.3	61.1	51.6	80.1	65.9	67.9	70.8
Gooroo Doolaa	48.9	43.4	65.7	59.9	67.6	65.4	76.0	71.5	72.9	63.2	81.4	59.3	77.1	57.6
Hambalaa Waamannaa	54.7	48.2	69.1	59.8	74.1	57.7	75.3	61.2	68.9	53.8	80.7	67.9	81.6	77.1
Liiban	44.5	33.6	65.3	57.5	65.1	54.1	67.8	59.2	65.6	56.4	77.0	72.9	64.6	72.1
Oddoo Shaakkisoo	59.8	58.2	74.4	67.4	74.0	67.5	74.8	61.3	74.6	69.2	77.7	60.9	80.0	69.8
Qarcaa	54.4	45.8	69.9	62.8	73.2	65.8	74.6	71.0	71.2	68.3	81.6	67.9	75.9	76.6
Sabbaa Boruu	77.9	69.0	88.2	80.9	81.5	86.0	85.8	87.5	77.3	78.6	87.5	84.9	87.9	86.9

Table 4: Primary Promotion Rate by Grade 2007 (2014/15 GC)

WOREDA	Promotion Rate													
	G 1		G 2		G 3		G 4		G 5		G 6		G 7	
	M	F	M	F	M	F	M	F	M	F	M	F	M	F
Uraagaa	58.8	54.3	77.4	69.2	75.6	74.0	82.6	71.9	79.1	67.1	80.8	78.3	86.2	69.8
Waadaraa	50.0	48.3	72.5	67.3	72.4	67.4	70.5	71.5	71.2	69.6	73.5	75.7	73.8	76.1
East Hararge														
B/M/Awudaay	61.6	63.1	64.4	67.7	73.9	77.3	80.0	77.6	65.6	72.4	87.9	83.4	86.4	85.1
B/M/Dadar	71.5	74.6	79.3	86.3	91.0	84.1	81.1	90.0	83.8	78.4	83.6	81.9	85.1	80.6
B/M/Haroomayaa	81.0	75.9	82.5	85.0	87.2	88.6	84.8	92.6	84.9	78.9	85.4	80.1	78.2	70.1
Baabbilee	65.0	64.6	70.0	67.2	68.6	66.3	59.9	57.2	62.3	57.4	65.8	64.1	65.9	60.2
Baddannoo	61.9	60.2	73.8	69.9	78.8	71.6	81.7	81.2	78.5	82.6	74.4	76.2	67.4	81.2
Cinaaqsan	72.5	57.7	68.1	69.8	73.1	77.7	78.1	78.1	79.6	68.5	59.9	78.6	57.8	86.5
Dadar	64.5	62.4	71.7	70.7	72.6	70.9	70.3	67.0	63.5	60.5	66.2	63.5	59.8	62.7
Fadiis	65.7	62.9	68.0	67.3	69.6	62.0	59.9	47.6	48.8	39.6	55.2	50.7	52.6	42.9
Giraawwaa	60.1	56.7	64.9	58.5	67.7	60.9	69.0	59.1	63.4	55.6	67.3	63.6	62.4	58.2
Gola Odaa	70.6	67.5	71.2	66.8	74.3	68.9	60.5	55.4	67.3	56.7	63.4	67.2	71.4	77.7
Gooroo Guutuu	55.4	55.1	68.1	66.9	71.7	63.7	73.2	69.6	74.9	70.1	80.6	77.1	75.9	72.8
Gursum	83.4	80.3	84.8	81.8	85.4	83.1	79.2	72.3	68.6	64.5	68.5	66.7	70.6	70.6
Haraa Maayaa	85.4	75.8	80.0	77.2	77.9	78.3	78.5	76.0	77.3	70.5	74.4	79.3	78.2	64.7
Jaarsoo	90.2	88.7	89.1	87.7	92.4	90.9	72.4	63.1	63.7	56.9	69.0	60.6	62.9	61.8
Kombolcha	61.1	59.9	70.4	72.0	63.5	61.1	70.8	60.0	60.3	57.7	64.0	59.6	61.1	57.9
Kurfaa Callee	68.5	67.9	64.3	62.6	70.5	66.0	63.7	50.8	55.4	40.4	57.2	56.4	65.7	51.8
Malkaa baloo	73.9	70.6	72.8	73.3	74.4	73.9	74.6	71.9	71.7	71.8	70.0	68.6	64.2	63.0
Mayyuu	54.7	52.4	71.0	65.9	74.0	64.6	78.7	72.7	59.7	54.4	76.2	65.0	62.2	64.5
Meettaa	70.8	71.9	72.9	72.8	75.1	71.8	73.3	69.5	62.4	62.2	71.2	68.1	61.5	62.5
Miidhagaa Tolaa	76.3	72.2	83.6	79.8	75.0	76.5	60.4	63.1	62.7	64.2	71.5	60.1	54.8	61.8
Qarsaa	53.2	49.0	75.2	63.5	81.2	75.3	79.4	61.1	87.8	76.7	86.0	79.2	48.9	42.7
Qumbii	65.5	63.8	83.4	83.2	84.9	84.2	81.3	76.9	82.0	58.3	83.6	84.6	78.8	55.6
West Hararge														
Ancaar	49.2	48.9	68.1	64.5	69.0	62.0	71.6	54.2	72.2	68.3	74.6	72.5	67.7	65.2
B/M/Baddeessaa	66.5	73.1	65.6	76.7	86.7	78.2	73.8	78.2	84.5	74.4	87.5	81.6	61.1	72.3
Bookee	51.6	48.5	62.2	56.2	68.3	62.8	67.7	56.9	67.5	53.0	68.6	61.8	64.7	64.2
Bu/Mag/Ciroo	73.7	83.9	89.0	90.5	92.6	92.4	90.0	93.1	84.6	85.0	92.1	90.0	77.8	81.5
Burqaa Dhiintuu	58.4	48.9	62.0	56.1	68.4	58.4	72.9	41.2	65.2	59.1	57.3	55.2	54.5	70.2
Ciroo`	64.6	61.2	68.8	66.4	69.6	64.1	61.6	53.7	56.2	51.7	64.9	54.8	54.9	53.1
Daaroo Labuu	65.0	61.9	75.3	75.2	69.7	62.9	61.9	56.9	62.1	65.3	61.6	67.5	70.9	76.0
Doobbaa	55.4	54.5	70.5	63.4	72.2	66.6	68.1	58.4	65.1	61.7	68.5	68.3	62.0	62.6
Gamachis	66.5	63.2	73.2	71.2	73.3	70.7	66.5	61.6	55.6	49.5	55.5	52.1	50.1	55.5
Gubbaa Qorichaa	73.9	71.7	80.5	80.2	79.6	78.5	72.4	66.6	63.0	60.8	68.6	68.0	66.8	66.7
Habroo	66.9	69.6	75.3	72.5	73.3	71.7	61.2	57.1	60.6	58.7	69.5	65.4	68.3	67.4
Hawwii Guddina	58.1	46.2	59.8	56.6	65.9	54.4	51.6	35.2	52.4	43.0	53.8	55.3	70.2	85.9
Masalaa	54.7	56.3	70.9	72.2	71.4	69.7	71.8	70.0	59.4	60.6	52.7	55.1	48.5	50.5
Mi'eessoo	69.2	65.5	77.8	72.2	70.7	68.7	55.4	45.3	62.8	63.7	77.9	74.4	77.7	84.6
Odaa Bultuum	66.9	57.7	73.5	77.0	71.5	75.1	53.4	51.6	76.8	79.7	66.6	71.0	48.8	65.2
Xulloo	57.5	53.6	67.6	66.9	69.8	71.8	66.3	60.5	63.2	63.3	74.7	65.7	64.0	62.6
Horro Guduru Wollega														
Abbaay Cooman	73.4	79.4	87.4	83.0	94.5	90.0	93.1	85.0	93.8	90.5	90.0	90.0	89.6	72.5
Abbee Dangooroo	57.6	61.7	72.1	77.3	79.2	80.4	82.3	80.0	78.7	83.3	82.6	76.5	86.9	84.3
Amuru	72.9	71.4	79.7	87.9	90.5	88.0	85.1	87.9	84.2	90.9	95.7	94.3	87.6	83.6

Table 4: Primary Promotion Rate by Grade 2007 (2014/15 GC)

WOREDA	Promotion Rate													
	G 1		G 2		G 3		G 4		G 5		G 6		G 7	
	M	F	M	F	M	F	M	F	M	F	M	F	M	F
B/M/Shaabuu	67.1	81.3	90.0	85.0	88.2	90.0	90.0	90.0	88.0	90.0	90.0	90.0	90.0	90.0
Guduru	75.4	75.6	86.1	81.6	84.4	87.4	89.9	89.3	84.6	87.1	92.3	87.4	89.5	86.4
Habaaboo Guduru	72.2	69.6	84.8	89.9	88.2	90.8	94.7	97.0	87.7	86.3	93.0	92.4	79.2	76.1
Horro	75.6	76.5	83.5	83.5	90.0	91.1	87.9	92.3	87.4	90.0	92.9	91.9	87.8	88.9
Jaardagaa Jaartee	74.9	71.3	82.6	83.6	84.2	93.2	90.4	91.6	84.7	86.1	95.8	95.0	89.8	89.0
Jimmaa Gannatii	69.2	69.4	76.9	76.4	83.5	88.2	80.8	80.9	89.0	92.4	92.7	93.8	85.8	89.5
Jimmaa Raaree	67.1	69.7	81.1	81.6	84.1	86.2	88.0	90.0	84.4	85.4	90.5	90.8	81.1	72.3
Ilu Aba Bora														
Aallee	73.4	77.6	77.3	81.9	82.6	81.7	74.0	77.4	77.6	78.3	82.7	87.4	78.9	77.9
Algee Saachii	76.8	75.8	81.4	80.7	87.2	86.0	89.8	86.2	79.7	85.6	92.9	91.1	84.3	85.6
B/M/Mattuu	80.3	76.0	87.0	86.0	90.0	90.0	90.0	90.0	85.0	86.5	95.6	90.0	89.2	92.8
Bachoo	67.3	68.3	79.6	79.9	78.2	79.3	69.3	76.1	68.6	74.1	75.6	84.0	75.4	66.2
Baddallee	60.0	63.9	75.8	76.6	78.3	76.5	78.9	75.5	58.2	68.1	74.9	72.2	67.9	69.1
Biiloo Nophaa	53.5	60.7	75.5	84.2	71.5	74.7	73.1	78.6	58.3	65.5	75.8	87.3	72.1	76.7
Boorachaa	74.8	76.9	78.9	79.6	81.6	78.8	75.7	75.4	76.6	78.0	75.9	74.1	77.4	87.8
Bu/ma/Baddallee	68.9	81.3	80.1	89.6	79.2	88.3	88.2	86.6	91.0	90.0	70.2	93.5	78.0	72.8
Buree	65.4	65.1	76.7	76.3	81.8	81.5	79.1	68.7	76.4	73.9	74.8	80.8	70.1	79.7
Cawwaaqaa	83.1	83.3	82.3	77.6	80.0	79.0	75.3	69.2	71.0	69.1	68.4	68.3	71.2	70.9
Cooraa	64.0	66.0	77.1	74.0	78.7	80.5	76.2	80.7	66.6	68.2	77.1	70.1	66.7	67.7
DaabooHaannaa	73.5	72.0	80.9	81.4	81.2	80.6	89.7	83.2	77.7	73.6	88.2	90.9	88.2	76.8
Daariimu	60.6	60.8	73.8	74.9	75.2	76.4	75.2	72.2	74.7	76.5	83.9	81.1	81.0	81.4
Deegгаа	77.8	82.9	82.9	88.3	79.5	85.9	85.6	80.1	68.9	75.0	79.6	82.7	75.3	72.8
Dhidheessaa	77.8	79.4	83.6	87.2	80.7	86.2	75.3	75.5	71.4	78.2	74.8	71.8	67.5	72.4
Diduu	69.2	72.6	79.3	77.1	75.4	81.9	72.1	78.3	77.7	78.9	87.1	80.3	75.4	79.6
Dooraanii	76.5	81.3	78.1	84.0	81.3	84.3	90.0	80.0	78.1	90.1	91.2	81.1	89.5	87.9
Gachii	61.4	66.4	69.2	73.5	71.7	74.9	71.7	75.1	70.3	69.8	71.3	78.4	70.2	72.2
Haluu	69.9	75.6	74.3	84.7	78.9	84.8	87.5	72.0	78.1	84.3	73.2	80.4	77.3	76.3
Hurumuu	73.0	74.3	75.8	78.4	73.0	80.6	79.4	81.1	76.4	83.9	77.6	79.1	71.0	78.3
Makkoo	58.2	64.3	76.4	72.6	79.7	85.0	73.9	82.7	84.0	81.4	85.3	83.4	74.7	85.3
Mattuu	64.9	67.6	74.4	73.2	71.2	76.6	76.6	73.2	55.3	64.9	71.6	77.5	62.2	67.2
Noonnoo Sallee	71.8	73.2	88.0	87.1	77.9	81.6	81.1	79.9	86.0	85.3	88.1	79.0	88.3	78.8
Yaayyoo	71.6	72.0	71.3	75.2	72.1	80.6	76.9	71.3	78.2	79.6	76.6	89.8	79.0	82.0
Jima														
B/m/aggaaroo	85.1	88.9	93.6	92.5	90.1	93.1	90.3	84.4	90.1	92.2	94.2	90.0	75.8	90.0
Cooraa Botor	90.7	89.8	88.8	92.9	91.7	90.5	75.3	71.5	74.9	79.5	82.1	79.9	80.4	81.9
Deedoo	70.9	74.6	73.4	78.6	78.1	82.8	68.3	75.8	66.5	74.5	70.9	73.3	70.7	76.8
Geeraa	85.3	84.3	83.3	84.0	88.9	85.0	74.4	78.6	63.3	63.7	73.1	77.4	76.4	76.3
Gommaa	90.0	90.0	90.5	90.0	90.1	89.6	90.0	92.5	89.0	93.8	87.6	90.0	81.0	78.8
Gumaay	85.9	89.2	93.8	94.8	87.9	88.6	89.2	85.0	80.2	83.4	81.1	82.6	79.9	84.6
Limmuu Koosaa	91.8	90.0	90.0	94.0	90.0	90.0	90.9	90.0	84.0	86.9	87.8	87.3	89.9	91.5
Limmuu Saqqaa	87.5	89.9	92.2	95.0	91.8	92.6	88.7	88.9	84.4	83.4	82.0	89.4	82.0	89.3
Maannaa	90.0	90.0	91.8	90.0	80.2	90.0	86.6	94.8	90.0	92.6	87.7	94.5	81.2	77.3
Naannoo Beenjaa	95.2	90.0	94.1	94.5	95.5	90.0	90.0	90.0	88.9	94.0	90.5	91.4	88.0	92.9
Oomoo Naadaa	81.4	82.2	89.1	88.8	90.6	90.3	82.6	85.5	78.8	81.8	80.6	84.7	77.0	82.9
Qarsaa	84.5	85.4	84.2	86.3	84.9	87.6	80.6	75.5	77.8	81.8	81.4	84.7	77.8	80.0
Saqqaa Coqorsaa	86.0	84.6	84.0	86.0	88.8	87.5	84.4	84.1	75.7	79.0	80.9	82.2	80.6	78.3
Saxxammaa	61.3	61.8	63.0	63.1	64.2	65.0	66.8	63.4	53.3	58.3	58.3	59.8	62.8	66.3

Table 4: Primary Promotion Rate by Grade 2007 (2014/15 GC)

WOREDA	Promotion Rate													
	G 1		G 2		G 3		G 4		G 5		G 6		G 7	
	M	F	M	F	M	F	M	F	M	F	M	F	M	F
Shabee Somboo	76.2	78.0	73.1	78.7	78.7	79.2	71.7	76.4	70.0	77.9	78.8	76.3	83.8	72.3
Sigimoo	76.4	81.5	79.6	75.5	77.3	78.9	76.6	73.2	70.5	69.7	74.2	64.8	71.4	74.1
Sokorruu	92.0	90.8	90.4	92.6	84.2	94.8	80.7	84.8	77.6	81.2	81.7	84.6	79.2	88.0
Xiroo Afataa	93.6	93.8	92.7	95.9	89.9	92.9	79.2	82.7	81.6	86.2	76.2	82.6	81.2	86.5
Oromia Special Zone Surrounding Finfinne														
Aqaaqii	64.7	71.5	72.3	74.1	74.9	75.9	76.3	71.7	79.0	80.9	82.3	83.2	89.0	89.6
Barrak	90.3	91.5	89.9	87.1	89.3	88.6	80.8	77.7	84.0	77.6	77.2	75.5	82.2	73.3
B/M/Hoolotaa	78.9	80.9	92.6	92.2	90.0	95.0	90.0	90.0	90.0	90.0	90.0	90.0	89.7	90.0
B/M/Sandaafaa	85.2	81.0	90.8	90.0	90.0	90.0	90.0	86.5	77.7	78.1	82.0	90.7	83.5	90.0
Muloo	85.8	82.1	85.7	85.7	83.7	80.8	71.9	69.8	74.1	77.2	84.0	80.9	82.6	88.2
Sabata Hawas	75.0	71.3	82.7	85.6	84.0	80.7	81.6	79.3	73.3	82.2	86.1	84.8	79.1	75.2
Sulultaa	80.1	79.5	84.7	83.3	90.5	89.5	73.5	74.8	79.0	83.6	80.4	89.2	85.7	86.8
Walmaraa	67.7	74.0	75.1	75.8	81.0	82.2	80.4	76.9	88.3	84.2	81.0	82.3	84.7	88.1
Kelem Wollega														
Anfilloo	69.4	71.5	78.1	79.9	80.9	79.2	74.6	73.6	71.5	70.9	77.6	76.4	62.1	56.9
B/M/Dambi Dolloo	83.4	83.7	90.0	90.8	93.9	93.9	90.0	90.0	91.1	93.2	90.0	90.0	90.0	90.0
Daallee Sadii	74.8	76.1	71.4	77.1	77.0	80.5	75.4	74.0	76.9	79.4	82.0	90.6	78.4	82.5
Daallee Waabaraa	65.8	69.6	70.6	75.6	79.0	73.0	71.9	75.3	72.3	74.3	76.5	81.9	74.0	74.9
Gawoo Qebee	63.9	67.6	69.7	73.1	74.6	75.6	75.8	74.5	78.4	74.9	75.7	81.3	72.5	81.5
Gidaami	80.5	78.7	81.5	74.2	81.0	83.9	79.6	73.8	75.9	74.7	82.8	83.5	75.7	77.0
Hawaa Galaan	51.3	52.9	64.6	66.2	67.2	68.8	64.7	63.2	66.3	65.9	83.2	83.3	76.6	72.5
Jimmaa Horroo	77.8	82.0	78.1	87.6	85.1	84.5	90.3	86.5	84.3	78.2	90.0	86.1	73.0	70.6
Laaloo Qlee	62.2	58.5	66.6	69.1	70.4	71.9	55.1	50.3	67.4	65.0	76.8	70.7	65.4	58.6
Sayyoo	69.4	69.3	79.1	78.9	79.1	81.3	78.0	77.3	79.6	82.0	91.0	84.4	75.5	75.4
Yama Logii Walal	60.5	60.4	67.5	67.6	71.1	73.6	78.5	69.9	70.5	70.2	83.1	78.0	78.4	83.2
East Shoa														
Adaa	71.9	79.2	82.5	80.0	87.9	87.6	78.9	77.6	81.0	84.9	84.0	83.1	78.0	77.5
Adaamaa	81.9	85.6	89.5	89.9	89.2	88.4	87.8	89.1	86.0	87.6	87.8	86.5	82.6	85.3
Adaamii Tulluu	57.6	61.4	74.2	79.5	73.8	76.4	77.2	76.9	70.6	74.8	71.9	71.0	73.6	65.3
B/M/Baatuu	81.7	74.6	92.7	91.8	90.0	90.0	90.0	90.0	91.8	90.0	90.0	90.0	90.0	94.1
B/M/Matahaaraa	84.9	90.6	90.0	90.0	92.7	92.1	90.0	90.0	90.0	92.5	93.0	90.0	90.0	90.0
B/M/Mojoo	90.0	95.4	82.9	84.1	90.0	94.0	90.0	90.0	90.0	93.7	90.0	90.0	90.0	95.8
Booraa	62.7	65.6	75.3	77.3	77.3	84.1	74.8	75.6	66.7	77.9	76.5	86.0	80.2	82.7
Bosat	81.6	88.2	83.0	85.4	82.1	80.7	71.7	73.6	73.7	80.3	76.6	83.9	76.7	79.9
Dugdaa	62.6	69.7	73.2	75.8	78.4	86.8	74.7	86.8	80.1	83.7	79.6	83.0	77.8	80.2
Fantaallee	70.3	69.4	81.4	86.9	88.8	83.8	90.2	89.1	86.8	95.0	92.7	91.3	88.8	95.0
Gimbichuu	75.7	76.6	81.4	83.1	83.3	86.0	81.9	84.7	81.4	80.7	83.2	79.0	83.7	79.1
Liban Cuqqaalaa	83.9	85.7	91.7	85.5	90.4	93.1	88.7	85.3	92.2	91.2	94.4	96.5	90.8	96.8
Lumee	81.2	87.4	85.4	91.4	87.0	89.3	82.6	82.6	78.8	87.3	87.7	91.9	78.9	86.5
North Shoa														
Abbichuuf Nya'Aa	86.1	89.1	84.6	88.5	79.8	83.8	73.7	75.9	63.7	66.7	74.0	72.3	77.2	76.5
Alaltuu	87.6	91.7	93.3	94.6	90.6	91.5	72.4	76.3	76.2	76.0	81.0	82.5	89.6	84.4
B/M/Fiichee	90.8	81.3	92.8	87.8	91.0	90.0	82.8	86.5	85.8	93.2	90.0	90.0	85.1	93.9
Dabra Libanoos	86.9	94.8	94.5	89.8	92.8	92.6	75.0	70.2	78.9	79.5	83.2	86.3	78.8	73.8
Dagam	75.4	77.9	77.1	80.6	82.3	79.6	69.7	68.3	65.4	69.3	81.2	82.6	70.9	70.0
Darraa	92.8	92.3	91.1	91.8	94.5	91.5	74.6	73.0	69.6	67.7	62.5	62.2	67.2	64.7
Giraar Jaarsoo	79.1	85.7	76.5	76.8	74.8	72.5	54.7	55.1	60.2	59.2	74.3	72.7	70.7	68.8

Table 4: Primary Promotion Rate by Grade 2007 (2014/15 GC)

WOREDA	Promotion Rate													
	G 1		G 2		G 3		G 4		G 5		G 6		G 7	
	M	F	M	F	M	F	M	F	M	F	M	F	M	F
Hidhabuu Abootee	81.0	84.3	82.6	81.5	83.5	81.3	75.1	75.7	72.9	80.4	85.0	86.1	79.5	86.6
Jiddaa	85.8	89.0	88.2	85.1	91.7	82.3	77.1	74.8	60.8	52.8	73.1	56.0	74.0	71.2
Kuyyuu	80.5	81.3	81.0	81.6	85.3	84.1	79.6	75.2	72.3	71.3	84.6	85.4	82.1	78.5
Qimbibiiti	80.1	82.5	78.1	84.1	78.9	81.2	72.8	73.2	69.3	70.8	76.9	73.6	78.7	79.4
Warra Jaarsoo	81.1	85.1	82.7	82.2	88.2	86.6	76.8	77.3	83.9	82.3	86.0	83.5	84.1	84.5
Wucaalee	70.2	71.0	76.4	74.1	72.7	72.9	71.5	64.8	67.3	66.7	79.7	79.1	78.1	82.0
Yaayyaa Gul.	95.4	95.0	84.8	90.7	80.6	87.1	69.1	68.7	62.8	58.7	76.9	76.7	72.8	76.8
South West Shoa														
Ammayyaa	56.9	57.2	66.5	70.7	77.2	72.6	67.3	69.8	68.5	64.1	77.7	74.2	68.0	63.9
B/M/Walisoo	70.6	79.0	84.5	83.7	88.8	92.4	90.0	90.0	91.2	90.0	90.0	90.0	90.0	90.0
Bacho	63.4	64.2	73.2	71.6	77.9	79.3	74.2	74.0	73.2	76.7	81.3	81.6	71.9	75.4
Daawoo	58.1	57.0	66.1	69.7	70.1	71.7	70.7	68.4	67.6	74.4	77.7	81.1	66.5	69.7
Goro	62.7	65.4	72.0	74.7	74.3	73.1	69.7	76.0	60.0	63.2	75.3	74.3	63.3	70.1
Iluu	64.5	56.8	69.8	72.1	73.0	78.0	76.0	77.2	74.7	72.2	68.7	83.9	66.9	66.8
Qarsaa Maaliimaa	59.4	60.7	71.0	71.4	74.4	77.1	73.9	76.3	68.5	65.5	82.8	92.7	74.5	76.8
Sadeen Sooddoo	61.0	56.7	72.1	71.9	79.1	76.5	67.6	71.6	68.3	64.6	72.5	82.7	74.2	74.1
Sodoo Daacii	62.9	61.0	70.6	68.8	78.3	78.1	80.4	80.2	75.3	72.1	85.2	90.8	76.8	79.1
Tolee	58.2	54.3	70.4	66.8	76.7	74.7	79.6	77.8	74.8	73.6	82.3	84.8	74.9	78.0
Walisoo	57.8	56.9	73.6	73.9	77.8	78.2	72.5	77.6	72.1	80.8	81.9	87.4	67.9	73.5
Wancii	56.7	56.1	70.8	73.4	77.7	78.0	73.7	78.1	75.0	76.2	84.2	80.8	70.3	68.9
West Shoa														
Abuna Gidabarat	59.3	60.0	75.3	73.6	79.7	82.6	90.1	86.8	71.1	76.5	86.7	81.4	75.5	75.0
Adaaa Bargaa	65.4	67.2	82.0	77.5	86.0	87.7	81.5	83.6	79.3	81.4	86.3	89.4	86.6	86.2
Amboo	59.4	57.6	73.2	70.2	79.7	71.7	75.6	72.5	73.2	71.3	77.7	78.6	75.5	74.4
Bakko Tibbee	56.4	59.3	77.1	77.1	76.5	80.0	80.9	86.2	77.4	80.5	89.0	89.8	76.4	73.2
Bu/Magaala Amboo	77.5	73.8	90.4	85.3	90.0	90.0	90.0	90.0	90.3	90.0	83.1	90.0	90.4	86.5
Calliiyaa	60.2	63.1	74.7	79.8	80.7	81.8	86.5	85.9	83.2	86.8	93.5	94.7	82.7	79.1
Daannoo	60.1	61.5	71.4	71.4	78.7	78.7	66.5	68.5	74.5	79.8	77.6	80.9	68.5	69.1
Dandii	58.2	59.1	72.2	73.6	75.8	77.7	80.4	85.5	74.3	75.4	80.3	84.7	76.6	81.4
Dirree Incinnii	64.0	65.3	75.9	75.7	81.8	85.6	83.8	88.7	86.9	86.6	92.5	90.1	86.0	87.0
Ejeree	62.8	80.9	76.8	78.7	75.9	83.8	79.1	75.8	76.6	82.1	84.9	88.0	79.6	83.4
Gindabarat	62.1	68.9	90.0	90.0	90.9	86.6	91.5	92.9	83.5	87.0	88.0	94.0	80.2	75.7
Ilfataa	57.5	56.4	69.4	68.2	72.4	70.2	75.0	82.7	66.9	72.9	79.2	76.9	73.4	74.2
Iluu Galaan	56.0	66.6	70.5	75.9	74.2	81.6	78.5	84.3	79.6	83.5	86.3	88.4	75.0	73.9
Jalduu	68.5	67.6	75.0	78.7	75.1	73.3	83.4	81.7	78.9	77.1	83.1	84.4	77.7	75.9
Jlbaat	61.6	60.9	67.6	70.9	76.7	81.8	75.4	74.0	76.0	75.4	82.3	79.0	77.6	72.9
Meettaa Roobii	63.1	64.9	78.3	77.0	80.4	77.6	81.5	76.9	76.4	75.8	85.1	84.6	73.9	69.2
Miidaa Qanyii	60.8	62.7	74.6	81.4	82.1	83.1	83.2	83.7	81.5	76.6	83.0	89.0	76.6	80.3
Nonnoo	59.0	63.0	70.3	75.5	70.7	76.3	78.9	75.7	80.3	82.1	81.1	86.1	81.8	79.3
Tokkee Kutaayee	59.0	65.1	76.3	78.5	79.1	78.8	82.9	81.8	80.5	81.8	87.6	84.7	75.7	72.3
East Wollega														
Bonayaa Boshee	69.2	71.1	76.5	75.9	73.7	82.1	78.7	79.5	80.3	80.7	80.4	83.8	89.9	86.8
Diiggaa	69.4	75.0	86.9	89.1	82.3	82.8	86.0	85.4	64.6	71.7	85.9	92.4	82.5	83.2
Giddaa Ayyaanaa	60.4	62.2	77.8	75.9	86.7	87.6	82.3	80.0	82.9	85.7	89.2	89.0	88.1	83.2
Gobbuu Sayyoo	63.0	64.0	89.3	83.3	89.1	86.5	83.1	70.1	83.2	84.1	90.5	92.1	80.8	90.5
Guddayyaa Biilaa	65.5	68.4	78.3	83.9	77.9	80.7	80.7	77.0	81.0	80.6	83.0	86.6	76.6	77.3
Guutoo Giddaa	60.8	65.4	74.2	78.1	79.7	80.4	73.4	77.9	78.2	82.1	83.9	85.5	80.0	83.4

Table 4: Primary Promotion Rate by Grade 2007 (2014/15 GC)

WOREDA	Promotion Rate													
	G 1		G 2		G 3		G 4		G 5		G 6		G 7	
	M	F	M	F	M	F	M	F	M	F	M	F	M	F
Haroo Limmuu	70.2	72.7	75.2	82.3	85.9	81.8	89.2	88.6	85.3	85.0	84.9	88.7	82.8	85.4
Ibaantuu	66.8	71.8	86.7	87.9	93.4	94.0	90.0	90.0	91.3	93.5	97.1	94.8	91.3	94.5
Jimmaa Arjoo	71.0	73.2	80.4	85.0	85.4	87.6	83.2	85.8	77.0	84.6	89.3	84.8	87.3	87.0
Kiramu	73.5	77.9	80.8	80.9	88.6	88.1	95.1	94.8	79.1	88.3	93.2	94.2	93.2	91.6
Leeqaa Dullachaa	73.9	76.2	75.7	77.2	81.8	81.8	77.6	76.9	78.8	77.7	86.3	93.0	84.0	84.2
Limmu	61.5	57.8	74.4	84.0	92.8	84.7	90.7	80.0	89.7	88.8	92.8	87.0	92.6	83.9
Nuunnu Qumbaa	63.5	68.6	70.3	77.3	74.7	79.3	86.2	80.9	78.0	81.4	86.5	88.4	77.5	77.3
Saassigaa	56.8	61.8	79.2	76.7	80.6	82.5	75.9	75.8	75.5	80.1	77.7	77.9	76.8	79.0
Siibuu Siree	57.1	63.9	73.6	77.4	73.7	80.5	79.7	78.5	75.5	73.6	80.7	81.2	76.8	79.1
Waamaa Agaloo	74.9	76.6	83.3	87.5	84.9	89.4	74.0	81.5	76.2	82.7	77.4	88.3	76.9	85.1
Waayyuu Tuqaa	71.5	70.2	82.3	87.5	93.6	80.7	83.1	80.6	82.5	92.7	92.6	82.1	81.4	83.0
West Wollega														
Aayraa	66.1	75.9	80.3	77.0	78.7	79.6	83.2	84.7	86.3	86.1	86.7	90.5	85.3	78.4
Baabboo Gambeel	79.0	74.2	81.1	81.5	79.8	80.1	84.3	80.0	81.1	82.8	85.7	86.4	85.0	79.5
Begii	74.1	72.8	78.6	74.2	78.2	79.4	77.5	74.9	75.0	78.6	83.7	88.6	80.3	80.1
Boojjii Coqorsaa	77.5	78.5	80.5	76.7	86.4	87.5	85.9	84.2	84.5	86.0	85.7	86.2	90.0	83.9
Boojjii Dirmajii	81.3	81.9	84.3	82.9	83.9	88.0	87.3	88.2	78.7	85.5	89.2	90.5	80.0	84.7
Ganjii	74.0	76.7	72.3	81.6	83.0	82.4	77.5	76.1	78.6	78.1	83.3	83.5	85.3	80.8
Gimbii	74.5	75.8	84.0	83.0	80.7	86.0	82.7	80.3	83.4	87.5	84.8	88.3	81.4	83.5
Gullisoo	68.9	70.4	76.8	77.5	81.7	82.0	78.2	83.1	80.3	77.5	87.8	89.0	76.8	78.7
Haaruu	75.2	76.4	82.4	79.0	81.7	82.7	78.9	78.5	82.6	78.9	85.9	84.7	80.6	77.3
Hoomaa	90.0	90.9	92.0	90.9	94.9	91.3	83.3	81.2	89.0	82.7	86.5	90.1	69.8	70.2
Jaarsoo	75.9	85.4	79.6	82.7	79.7	82.7	84.3	81.9	84.6	91.1	91.2	91.6	82.9	86.3
Laaloo Assaabii	77.3	80.3	84.2	80.5	87.1	88.4	84.6	84.6	80.3	81.6	88.4	90.8	84.0	82.1
Magaalaa Gimbii	79.1	83.0	86.3	87.0	85.0	90.0	90.0	90.0	87.2	90.0	95.8	90.0	85.6	94.5
Magaalaa Najoo	77.8	79.1	91.9	92.1	94.2	95.2	92.0	90.9	90.0	91.6	87.6	90.0	90.0	93.5
Mana Sibuu	72.6	74.7	75.9	79.9	78.5	84.6	85.3	84.9	83.6	85.3	91.5	89.1	88.3	85.6
Najjoo	74.0	74.3	81.4	83.1	85.2	87.3	84.9	84.6	83.3	83.5	89.3	88.9	84.1	83.2
Noolee Kaabbaa	80.7	78.8	78.2	79.9	79.7	79.4	82.7	79.4	77.0	70.2	80.0	74.7	70.7	63.8
Qilxuu Kaaraa	79.8	82.5	81.8	83.0	85.6	88.4	80.6	81.8	85.9	85.1	94.4	96.5	84.0	88.4
Qondaala	70.4	68.2	77.0	77.3	71.8	79.4	78.4	74.9	79.6	86.4	85.8	92.0	85.1	77.9
Sayyoo Noolee	70.9	73.7	73.7	75.4	76.8	74.8	74.6	72.3	69.9	63.0	78.5	80.8	74.5	68.7
Yuubdoo	72.1	73.7	74.5	79.6	81.6	77.5	74.3	75.9	86.6	77.0	80.0	82.0	82.6	78.9

Table 5: Primary Repeation Rate, Drop Out Rate by Grade by District 2007 (2014/15 GC)

WOREDA	Repeation Rate														Drop Out Rate														
	G 1		G 2		G 3		G 4		G 5		G 6		G 7		G 1		G 2		G 3		G 4		G 5		G 6		G 7		
	M	F	M	F	M	F	M	F	M	F	M	F	M	F	M	F	M	F	M	F	M	F	M	F	M	F	M	F	M
West Arsi																													
Adaabbaa	5.3	4.5	4.5	4.8	3.9	4.4	5.0	4.3	6.6	4.6	5.1	3.2	6.0	4.2	17.0	16.6	11.7	11.6	6.3	8.0	8.1	12.6	15.2	9.4	10.5	9.9	11.7	8.1	
Arsii Nagalee	5.4	4.8	5.9	5.2	4.7	4.8	6.1	4.8	6.3	5.0	5.6	4.8	7.2	5.6	28.8	26.4	11.0	8.8	8.5	8.0	8.9	8.4	8.8	9.5	10.3	9.7	11.7	14.1	
B/M/Arsii Nagallee	2.1	1.8	2.1	2.2	2.0	2.1	4.1	2.1	3.8	1.5	3.5	3.3	5.0	4.3	15.0	8.2	14.7	10.5	8.1	7.9	1.0	3.7	10.2	12.5	3.5	6.7	5.0	0.7	
B/M/Bishaan Gurraachaa	7.1	5.5	8.3	3.3	6.2	3.4	3.1	4.8	6.1	6.0	15.1	0.0	4.2	2.6	2.9	5.5	1.7	5.5	3.8	6.6	9.2	14.3	1.5	9.0	3.8	11.6	4.2	7.4	
B/M/Dodolaa	5.3	6.1	6.3	4.2	3.7	2.6	3.8	2.8	2.3	2.8	2.3	1.6	3.5	5.1	23.9	24.5	6.3	6.1	6.3	4.6	3.2	2.2	7.7	3.5	7.7	8.4	6.5	9.7	
Dodolaa	4.3	4.2	5.4	4.4	7.0	5.6	6.7	5.9	9.1	6.5	7.8	5.6	10.0	7.5	19.6	17.4	15.4	16.9	11.2	12.6	14.3	10.3	8.7	11.9	9.6	13.5	13.7	17.1	
Gadab	4.4	4.3	4.6	4.2	5.1	4.2	5.3	3.7	7.3	5.9	5.7	4.7	6.9	7.4	18.5	15.1	14.8	10.5	9.0	10.3	6.8	8.0	12.0	11.2	7.1	7.7	10.1	10.3	
Kofalee	7.6	6.9	8.8	6.6	8.6	5.7	8.1	6.3	9.8	6.0	6.8	5.0	10.0	4.5	30.4	29.0	17.9	17.6	10.6	9.5	15.1	10.4	13.6	13.2	6.9	13.2	14.1	8.6	
Kokkossaa	4.5	3.9	3.5	3.5	4.0	3.4	4.8	4.9	5.8	4.9	3.9	4.7	5.7	3.2	23.3	24.4	16.8	23.8	14.4	15.6	15.0	17.9	20.1	18.7	17.6	13.4	15.1	21.5	
Nansaboo	6.1	7.3	4.4	4.7	6.0	6.9	5.7	5.6	7.8	5.4	7.4	5.2	5.1	4.0	32.4	37.6	18.5	22.3	12.4	16.7	13.3	7.9	14.1	20.2	18.7	17.8	24.2	25.1	
Qoree	4.7	4.8	7.1	6.1	9.7	6.0	10.0	5.8	12.3	6.1	10.2	5.5	10.7	5.7	16.0	17.4	15.2	10.5	8.1	8.1	4.7	9.0	13.5	11.5	5.6	8.7	13.2	13.6	
Shaallaa	15.2	13.7	11.4	10.1	10.3	11.5	11.1	9.3	12.1	10.7	10.0	9.1	11.3	11.6	34.6	45.4	25.9	32.4	20.1	22.4	14.9	27.6	17.9	27.2	10.4	26.2	9.1	14.8	
Shaashamannee	8.5	8.7	8.7	7.3	9.2	6.6	7.4	7.5	12.3	8.7	9.6	7.6	9.3	9.1	26.3	25.7	16.6	18.7	15.7	28.8	20.7	15.7	18.9	19.8	19.6	20.2	21.1	29.0	
Siraaroo	19.3	20.6	10.7	11.2	11.6	12.0	12.7	14.5	16.3	16.9	18.0	16.4	21.1	13.5	35.9	32.5	22.0	13.8	9.9	8.0	14.6	4.5	24.2	11.0	23.3	6.4	19.8	8.0	
Wondoo	4.8	4.7	6.8	5.7	5.3	5.3	6.5	5.3	7.4	7.9	7.1	7.0	10.9	8.6	40.7	35.8	22.4	22.2	17.2	20.3	20.7	25.8	33.8	32.7	21.0	19.4	25.3	34.7	
Arsi																													
Amiinyaa	5.4	4.4	4.3	3.6	3.4	3.3	2.8	2.1	5.3	4.0	2.7	3.2	5.1	3.8	20.9	25.3	21.4	24.0	15.1	18.6	17.3	19.1	19.8	24.0	13.1	11.9	9.9	16.8	
Asakoo	10.6	10.7	7.0	8.8	7.5	7.3	8.0	6.4	7.3	7.7	8.1	4.3	8.1	7.4	29.2	28.5	19.3	17.2	12.9	14.6	12.1	16.5	14.1	19.7	11.4	17.6	15.7	16.7	
Balee	4.0	4.3	3.7	3.3	3.4	4.3	7.3	9.6	6.1	5.6	7.1	7.4	8.5	10.1	21.7	19.9	12.9	16.8	15.1	12.9	14.6	9.8	12.1	5.1	6.3	7.1	8.9	9.7	
Boqqojjii town	4.3	5.6	4.6	3.7	5.4	3.3	3.6	2.4	5.7	7.2	6.9	4.1	10.0	9.0	24.9	27.7	10.5	11.0	12.0	7.4	1.8	1.2	16.1	3.0	6.0	8.7	1.5	7.8	
Collee	10.4	10.4	9.0	9.0	6.0	4.3	5.6	4.9	6.1	5.1	4.8	3.3	6.0	3.5	24.9	22.3	10.7	13.0	7.8	10.6	11.5	10.5	13.6	15.6	11.9	11.5	11.0	11.5	
Diggaluu Fi Xiijjoo	7.0	6.4	6.3	5.6	4.9	5.3	7.4	5.9	7.9	7.7	6.8	5.5	9.0	8.5	22.1	19.3	13.1	8.4	14.1	12.1	4.1	7.2	13.8	8.9	7.2	1.7	10.1	7.7	
Diksiis	6.5	6.2	5.4	5.0	6.5	5.2	10.2	7.4	6.4	7.6	5.7	4.6	10.3	6.0	27.5	25.8	22.4	19.5	21.3	15.8	7.0	2.4	18.8	9.2	7.4	3.3	9.8	9.4	
Dodotaa	8.3	7.9	6.8	6.6	8.8	8.2	11.1	7.8	10.3	10.7	10.5	8.9	14.4	12.6	20.5	19.4	10.5	7.7	10.9	10.3	13.7	11.6	11.8	13.5	6.7	2.6	10.6	13.5	
Gololchaa	9.0	9.2	5.8	5.7	7.0	6.1	7.6	7.4	9.3	8.9	7.8	8.0	7.4	6.0	9.0	4.7	18.3	16.1	12.5	13.0	22.5	23.8	21.8	19.6	16.9	12.1	23.2	14.9	
Gunaa	6.8	5.6	8.0	6.2	6.2	4.0	7.5	5.1	7.3	3.9	6.0	4.1	6.8	5.9	18.9	20.7	10.6	6.0	8.6	7.6	8.6	7.3	5.8	11.4	3.5	4.7	6.0	13.2	
Heexoosaa	6.4	6.4	6.9	6.3	8.0	7.4	9.2	7.4	9.9	8.9	8.3	6.6	9.7	8.6	21.1	18.7	16.4	9.9	13.2	10.2	9.0	10.0	12.9	9.2	8.8	3.8	15.7	12.0	
Honqoloo Waabee	6.5	6.2	6.9	6.3	6.5	7.3	7.0	6.3	13.0	12.7	8.1	8.0	9.6	7.7	31.1	26.8	17.5	21.1	17.4	10.1	13.3	13.1	14.4	9.3	17.8	14.7	14.3	15.9	
Jajuu	8.3	7.0	7.6	6.7	7.4	7.2	11.5	11.4	12.1	10.9	10.2	7.1	14.0	6.7	23.3	25.2	17.5	19.0	15.7	20.4	12.8	19.7	18.7	17.4	9.0	11.4	11.1	14.7	
Limmuu Fi Bilbiloo	5.5	4.8	4.4	4.0	4.4	4.4	4.3	5.2	6.6	5.2	3.8	4.2	5.9	4.1	24.4	21.2	19.8	17.2	16.6	15.2	15.3	14.7	18.1	14.6	15.8	11.2	18.0	19.6	
Loodee Heexosaa	7.8	7.5	6.5	6.2	6.1	6.1	8.1	6.0	6.2	3.5	5.0	2.4	4.2	4.3	22.6	16.6	16.5	14.5	14.3	9.0	10.6	12.7	10.8	10.2	7.1	9.1	10.0	6.0	
Martii	6.6	5.9	10.1	8.6	9.1	8.6	6.8	5.3	9.3	8.0	10.6	5.7	10.2	5.4	32.8	34.7	18.4	15.6	14.7	9.0	20.0	18.2	17.5	19.1	14.3	11.4	16.6	18.9	
Munessaa	8.3	8.4	7.8	7.4	6.7	6.9	9.1	8.3	8.3	7.1	7.4	6.3	11.1	7.3	24.0	23.1	14.3	11.8	9.9	9.1	11.6	10.9	13.6	9.7	9.9	10.8	14.8	13.7	
Roobee	11.4	11.0	8.7	9.2	8.2	6.5	8.8	7.0	8.6	6.7	7.6	6.4	7.0	6.6	27.3	25.4	19.3	19.1	16.4	16.7	14.1	13.0	18.5	18.2	13.0	14.3	12.3	11.6	
Seeruu	4.1	5.2	6.5	7.3	6.6	7.1	8.2	8.4	6.8	6.6	7.0	2.0	5.3	4.0	16.1	22.8	11.4	18.2	12.5	14.9	20.5	31.0	22.6	20.2	13.7	13.0	14.5	25.0	
Shirkaa	1.1	1.2	2.5	1.9	2.2	1.7	5.4	4.4	5.0	3.9	6.5	3.9	4.9	3.5	19.8	16.4	9.8	10.0	9.6	10.9	16.3	10.1	16.7	12.1	8.7	8.7	12.2	14.0	
Siree	7.0	4.6	8.0	7.2	6.5	6.3	8.4	7.8	9.9	9.1	6.8	5.2	11.4	9.0	24.0	23.8	13.3	10.6	14.6	14.2	14.0	12.2	13.7	10.1	14.9	11.0	11.1	10.0	
Suudee	9.3	9.6	7.1	7.7	8.6	6.5	10.4	8.5	7.0	6.0	6.7	6.1	7.7	8.0	16.9	15.5	11.4	16.3	11.4	13.7	13.5	15.2	12.3	15.4	12.0	11.4	15.1	8.9	
Xannaa	6.6	6.9	5.5	6.0	6.2	4.9	8.3	6.2	8.2	7.6	7.0	7.6	10.8	13.0	24.0	18.1	19.4	18.9	14.6	15.8	14.2	16.6	14.8	17.9	12.0	12.2	18.3	17.6	
Xiyyoo	6.8	6.3	5.6	3.6	5.5	3.4	5.9	4.2	7.3	6.1	5.6	4.0	9.5	6.1	22.5	15.9	14.5	10.6	8.7	5.8	7.3	5.8	12.5	8.0	14.8	11.8	19.5	16.5	
Zuwaay Dugdaa	9.8	9.2	11.3	8.7	9.2	8.4	9.1	8.0	13.4	11.5	9.0	9.1	13.6	11.5	26.4	20.5	9.9	11.1	12.7	14.7	9.4	10.2	15.6	12.1	12.2	14.4	15.2	14.6	
Bale																													
B/M/Roobee	2.6	2.7	1.1	1.8	2.8	2.5	3.2	2.0	2.5	2.5	3.1	1.7	3.6	2.1	9.7	5.7	14.3	12.8	7.2	3.7	6.8	4.5	13.0	7.5	6.9	8.3	0.7	7.9	
Agaarfaa	2.2	1.8	2.8	2.1	3.2	2.1	4.5	3.5	6.1	3.2	4.2	2.2	5.8	2.4	20.4	20.3	9.1	7.5	12.6	11.6	16.0	11.9	11.8	10.5	13.6	7.0	19.7	19.8	
B/M/Gobbaa	7.5	3.9	3.6	2.5	3.0	0.5	3.4	1.0	3.8	1.7	3.6	0.3	3.0	1.2	18.1	18.0	7.3	5.4	10.0	9.5	3.1	9.0	3.2	8.3	6.4	9.7	7.0	8.8	
Barbaree	2.1	1.8	2.6	2.1	3.1	2.2	3.4	2.6	7.2	6.8	4.7	4.7	4.9	3.2	22.3	23.2	19.9	26.4	24.7	23.5	28.8	32.0	17.9	22.9	27.7	24.5	34.3	35.1	
B/M/Gindhiir	3.4	1.7	4.5	3.6	2.2	2.0	2.8	1.1	5.4	2.1	3.1	1.6	1.3	2.6	19.0	23.1	8.1	5.7	6.7	5.4	1.4	3.9	9.6	7.9	8.0	2.6	8.7	2.6	
Daawee Sarar	0.0	0.2	1.6	1.8	1.8	4.4	1.8	1.1	1.6	4.4	1.2	0.0	1.8	1.5	39.0	79.8	5.2	52.0	2.5	36.3	14.8	36.3	14.7	2.9	39.7	55.4	22.8	78.8	
Daawee Qaachan	4.3	3.3	4.2	4.8	4.4	5.5	10.2	11.2	6.6	4.5	4.0	2.6	13.8	3.3	21.3	38.7	37.8	35.7	36.0	14.2									

Table 5: Primary Repeation Rate, Drop Out Rate by Grade by District 2007 (2014/15 GC)

WOREDA	Repeation Rate														Drop Out Rate													
	G1		G2		G3		G4		G5		G6		G7		G1		G2		G3		G4		G5		G6		G7	
	M	F	M	F	M	F	M	F	M	F	M	F	M	F	M	F	M	F	M	F	M	F	M	F	M	F	M	F
Gololcha	6.5	6.0	4.7	3.8	4.7	3.2	4.8	3.7	7.1	7.1	6.3	4.2	6.3	3.2	21.3	24.2	16.5	18.8	21.2	20.4	19.7	21.6	22.0	20.2	21.9	14.0	21.9	17.3
Goobbaa	2.8	2.8	3.2	2.5	2.4	2.3	3.2	4.0	3.1	1.8	2.3	1.0	6.1	3.1	8.4	2.6	12.4	10.2	11.3	11.2	14.5	12.7	4.7	20.9	23.6	11.1	17.1	14.3
Gooroo	3.4	2.6	3.4	2.5	2.8	2.0	3.8	3.4	3.8	2.2	2.4	1.1	4.4	1.0	8.4	5.3	6.7	5.2	10.0	6.2	11.2	6.4	10.3	8.7	14.7	8.6	18.1	16.1
Gura Dhaamolee	0.3	0.4	1.7	1.5	2.7	1.2	1.8	0.8	4.6	1.8	3.1	2.8	5.9	1.9	20.9	20.5	6.0	6.0	25.1	27.4	26.3	22.1	28.4	29.3	14.2	38.5	17.6	21.7
Harannaa Bulluq	7.1	6.4	5.5	4.3	4.7	4.8	6.1	6.3	5.9	4.3	5.7	3.9	3.5	2.9	23.3	29.8	18.4	30.0	14.0	24.6	26.6	25.9	23.6	32.3	18.8	19.7	24.4	15.7
Laga Hidhaa	2.5	1.8	2.6	2.1	2.6	1.6	3.4	3.7	5.7	5.0	4.0	2.3	5.5	3.0	21.5	31.9	22.5	27.8	22.5	30.0	21.7	39.7	33.7	36.8	27.8	28.8	23.0	26.0
Maddaa Walaabuu	3.8	3.7	3.6	2.5	3.6	2.6	3.9	4.6	3.5	4.5	4.1	1.0	4.8	2.1	14.2	17.0	17.0	16.8	22.0	19.6	22.9	22.8	24.2	17.8	30.0	24.9	26.0	28.3
Raayituu	1.7	1.7	2.9	2.6	3.2	1.4	3.5	1.4	2.4	0.4	2.7	1.1	0.0	0.0	26.8	17.6	15.2	12.9	19.3	20.0	18.9	17.1	25.0	27.2	18.5	21.2	20.6	29.8
Sawweenaa	3.3	2.9	2.5	2.4	2.3	2.1	3.9	2.9	4.3	2.7	2.2	4.5	3.8	2.7	27.0	35.0	19.9	17.5	21.1	20.9	41.9	41.1	29.2	36.9	42.6	28.6	36.4	36.2
Sinaanaa	1.4	1.2	1.9	1.4	2.0	1.2	2.8	2.1	3.7	1.9	3.8	2.3	4.1	2.9	19.5	22.6	5.6	4.8	6.5	8.3	7.7	8.7	16.6	15.3	12.6	9.2	15.4	14.6
Borena																												
Abbayaa	11.6	10.1	11.6	12.9	10.4	13.2	12.3	14.9	15.1	18.7	12.6	10.3	8.4	10.6	37.2	46.1	19.4	24.1	19.8	19.0	23.0	19.2	19.2	26.3	12.1	22.3	17.6	11.2
Areeroo	8.0	6.5	10.7	11.5	13.2	13.5	8.3	8.4	6.7	8.0	10.3	7.5	20.3	19.3	60.4	55.5	19.9	28.0	11.4	17.5	40.7	45.2	45.3	48.9	11.8	23.0	16.2	19.3
B/M/Yaabaloo	4.9	5.3	6.3	6.2	4.0	5.1	7.4	5.0	3.2	5.6	1.8	3.8	3.8	3.8	11.8	10.3	9.1	8.5	6.0	4.9	2.6	5.0	6.8	7.3	8.2	6.2	6.2	6.2
B/M/Bulee Horaa	9.9	16.0	6.2	7.2	3.2	3.4	3.2	2.8	2.2	3.2	1.8	4.8	2.2	25.0	20.4	0.8	9.7	4.3	4.7	6.8	7.2	9.1	7.8	6.8	8.2	5.2	7.8	7.8
Bulee Horaa	6.0	5.8	8.6	9.4	9.4	9.7	8.1	8.3	9.9	10.2	9.7	7.7	10.6	8.8	34.0	37.2	15.9	14.8	10.0	13.7	7.3	12.0	14.1	21.4	2.1	14.9	3.6	12.3
Dhaas	0.0	0.0	2.3	0.7	1.5	4.4	1.3	0.0	5.3	7.7	3.7	4.3	2.1	0.0	42.4	32.8	25.9	22.3	16.1	20.4	16.9	21.6	16.0	23.8	14.6	14.9	28.9	8.3
Dilloo	7.1	10.2	6.7	9.3	10.8	7.5	4.8	12.7	8.8	11.5	2.7	2.9	8.1	11.6	22.8	28.9	12.8	17.3	19.2	13.7	27.1	12.7	26.9	15.3	16.4	20.0	25.6	11.6
Dirree	4.7	4.7	4.2	6.3	4.4	3.8	3.8	3.6	3.9	4.3	3.0	3.5	5.7	5.4	39.4	34.4	26.8	29.1	16.5	28.2	23.0	22.8	26.2	25.6	17.4	18.5	10.7	21.7
Dugdaa Daawwaa	5.0	4.5	6.8	6.5	6.6	5.3	6.7	7.9	6.8	8.2	5.7	6.1	9.5	5.3	42.7	48.5	27.5	24.9	24.2	28.1	12.8	21.9	26.5	23.6	22.0	11.6	17.5	23.4
Galaanaa	3.6	3.7	7.2	5.1	4.7	3.3	6.1	4.2	4.6	3.2	4.3	2.9	7.2	5.0	40.3	26.0	12.7	24.8	5.3	25.8	20.4	35.6	9.0	39.8	2.9	7.1	1.2	8.1
Malkaa Soddaa	6.0	4.2	5.9	6.1	5.9	8.7	6.5	6.8	3.7	4.9	5.5	4.8	5.0	5.9	27.1	37.9	8.4	22.6	15.3	19.1	2.0	13.2	20.9	13.2	8.0	16.9	12.8	19.6
Miyoo	8.6	6.8	5.8	5.0	7.5	5.6	5.3	4.9	11.5	11.4	12.4	9.4	10.0	7.3	24.6	13.3	26.3	21.7	14.8	19.4	22.6	30.0	18.5	23.7	0.3	15.0	21.3	22.3
Moyyaalee	12.5	16.1	9.9	11.0	8.7	10.1	5.7	7.5	8.0	7.5	5.8	6.7	3.3	1.0	35.5	34.2	17.5	24.2	23.6	29.1	24.8	24.5	19.7	22.9	13.6	11.7	15.2	16.7
Taltallee	2.3	2.3	3.5	3.5	3.3	2.7	3.2	4.1	12.7	11.6	14.0	12.6	12.1	13.0	15.1	17.7	9.5	15.2	19.1	15.6	21.1	25.9	21.3	20.6	17.4	29.1	14.0	1.7
Yaabaloo	2.2	2.3	2.4	2.4	2.6	2.3	3.7	5.5	3.5	7.1	2.7	2.0	5.2	2.3	36.9	29.6	27.4	33.2	24.1	36.0	29.8	44.2	17.3	32.5	33.2	31.5	19.2	34.9
Guji																												
Adoolaa	17.7	16.3	18.6	14.8	16.5	17.6	17.3	16.3	18.7	19.5	16.5	15.4	19.4	15.4	27.5	27.1	14.3	19.1	10.7	13.6	15.5	19.1	15.3	13.3	8.7	13.3	13.2	12.7
Annaa Sorraa	11.8	11.7	10.9	11.7	9.8	10.5	11.8	13.7	11.4	10.8	10.5	11.6	13.2	11.4	27.8	35.0	17.1	23.4	11.3	19.6	9.0	19.9	18.6	32.9	1.3	14.0	18.2	28.4
Booree	12.2	11.2	9.1	9.8	10.2	9.6	10.7	10.8	12.5	9.2	10.3	11.4	10.8	9.2	31.7	35.7	20.2	23.7	14.1	16.9	13.9	18.3	18.0	21.2	6.9	12.9	21.8	18.8
Bu/M/Adoolaa	9.4	13.7	9.8	5.8	12.0	10.7	7.0	7.1	5.3	3.4	5.1	4.8	11.6	10.0	25.3	21.7	11.8	21.2	0.0	12.3	7.2	8.6	16.2	14.4	0.0	13.4	11.1	23.3
B/M/Nageellee	5.1	3.9	7.7	6.1	10.7	8.7	4.0	5.7	4.0	1.5	1.3	0.4	3.8	2.1	38.5	38.8	0.5	17.2	12.3	1.3	6.0	4.3	9.5	28.6	9.8	22.9	23.1	17.5
B/M/Oddoo Shaakkisoo	11.6	13.9	7.4	6.5	5.7	5.4	9.1	8.0	5.4	4.3	3.6	1.8	5.6	6.7	26.9	28.2	9.8	11.4	10.2	14.0	5.1	3.5	6.3	8.7	6.4	8.2	5.2	17.5
Daamaa	6.0	5.7	5.7	4.0	3.8	4.4	4.6	2.9	4.4	2.4	4.4	3.4	4.6	4.1	36.9	39.6	19.7	26.7	15.4	19.3	18.6	14.8	16.6	21.2	2.6	11.8	20.1	20.0
Girjaa	16.0	14.6	14.0	17.7	13.0	15.1	12.0	18.1	17.7	17.2	14.4	12.7	17.2	11.2	29.7	40.8	22.8	24.9	11.3	18.5	1.7	24.6	21.2	31.2	5.6	21.4	14.9	18.0
Gooroo Doolaa	6.4	6.7	5.5	4.3	6.1	4.9	6.3	7.9	8.3	5.0	6.8	8.8	9.2	8.4	44.7	49.9	28.9	35.8	26.3	29.7	17.8	20.6	18.8	31.8	11.8	31.9	13.7	34.0
Hambalaa Waamannaa	18.1	16.3	16.1	15.4	13.8	15.4	12.8	16.2	15.6	17.8	13.8	15.5	14.6	16.5	27.2	35.5	14.8	24.7	12.1	27.0	11.9	22.6	15.4	28.3	5.6	16.7	3.8	6.5
Liiban	6.1	4.6	5.3	5.8	6.7	6.4	4.6	4.9	5.8	5.1	5.7	3.6	5.1	0.9	49.4	61.8	29.4	36.7	28.2	39.5	27.6	35.9	28.6	38.5	17.4	23.6	30.3	27.0
Oddoo Shaakkisoo	9.7	10.3	8.3	7.4	8.4	9.3	10.0	11.5	9.3	11.1	10.4	6.1	11.1	9.3	30.5	31.6	17.4	25.2	17.6	23.2	15.2	27.2	16.2	19.8	11.9	33.0	8.8	20.9
Qarcaa	9.1	7.6	9.1	8.1	8.8	9.0	8.7	7.9	11.2	9.1	9.7	11.1	8.2	8.5	36.5	46.5	20.9	29.1	18.0	25.3	16.7	21.0	17.7	22.6	8.8	21.0	15.8	14.9
Sabbaa Boruu	10.0	9.1	9.2	9.2	12.2	12.8	8.3	12.3	8.7	9.9	7.7	7.6	9.4	3.9	12.1	21.9	2.6	9.8	6.3	1.2	5.9	0.2	14.0	11.5	4.8	7.6	2.7	9.2
Uraagaa	8.2	7.8	8.8	8.1	7.7	7.9	7.5	8.3	9.4	11.0	8.2	8.1	8.9	8.4	33.1	38.0	13.8	22.7	16.6	18.2	9.9	19.8	11.5	22.0	11.0	13.7	4.9	21.8
Waadaraa	16.4	15.5	13.7	12.3	10.5	9.7	9.2	10.1	8.5	7.6	5.4	2.3	9.3	4.4	33.6	36.1	13.8	20.4	17.1	22.9	20.2	18.4	20.3	22.8	21.1	22.0	16.9	19.5
East Hararge																												
B/M/Awudaay	18.4	12.6	9.7	11.1	11.4	10.8	13.7	10.2	9.1	11.8	7.3	7.1	7.2	13.0	19.9	24.4	25.9	21.2	14.6	11.9	6.3	12.2	25.3	15.8	4.8	9.5	6.4	1.9
B/M/Dadar	8.8	11.6	7.9	4.4	5.2	4.8	5.3	2.9	7.9	11.7	7.0	2.1	10.3	7.7	19.7	13.7	12.8	9.3	3.7	11.1	13.5	7.1	8.3	9.9	9.4	16.0	4.6	11.6
B/M/Haroomayaa	6.7	3.8	8.3	8.1	4.1	5.7	7.3	6.2	15.1	17.3	13.8	18.2	20.6	16.5	12.3	20.3	9.2	6.9	8.7	5.7	8.0	1.2	0.0	3.9	0.8	1.7	1.2	13.4
Baabbilee	15.1	13.6	14.8	14.9	13.1	12.9	20.6	20.6	17.9	17.5	12.9	14.3	18.3	20.8	19.9	21.7	15.1	18.0	18.3	20.8	19.5	22.2	19.8	25.1	21.3	21.6	15.8	19.0
Baddannoo	15.6	15.8	16.6	14.7	13.9	13.7	13.8	14.2	14.0	13.6	13.5	15.6	14.7	12.2	22.6	23.9	9.6	15.4	7.3	14.7	4.6	4.6	7.5	3.8	12.1	8.2	17.9	6.6
Cinaaqsan	10.9	12.8	10.8	9.2	7.3	7.8	8.7	9.5	13.7	28.6	8.8	12.8	6.8	8.1	16.6	29.4	21.1	21.0	19.6	14.6	13.1	12.						

Table 5: Primary Repeation Rate, Drop Out Rate by Grade by District 2007 (2014/15 GC)

WOREDA	Repeation Rate														Drop Out Rate													
	G 1		G 2		G 3		G 4		G 5		G 6		G 7		G 1		G 2		G 3		G 4		G 5		G 6		G 7	
	M	F	M	F	M	F	M	F	M	F	M	F	M	F	M	F	M	F	M	F	M	F	M	F	M	F	M	F
Giraawwaa	18.9	17.9	15.3	17.0	14.2	16.8	13.9	16.5	16.0	15.3	17.8	14.0	15.5	13.3	21.0	25.4	19.8	24.5	18.1	22.3	17.0	24.4	20.6	29.1	14.9	22.4	22.2	28.4
Gola Odaa	10.8	11.0	9.2	9.6	8.4	7.8	7.6	6.2	9.3	11.7	6.3	3.2	8.0	1.7	18.5	21.6	19.6	23.6	17.2	23.3	31.8	38.4	23.5	31.6	30.3	29.6	20.6	20.7
Gooroo Guutuu	21.9	20.8	16.8	16.4	14.3	14.9	13.6	15.9	13.9	11.7	13.0	10.2	10.8	9.9	22.7	24.1	15.1	16.7	14.0	21.4	13.2	14.5	11.2	18.1	6.4	12.7	13.3	17.3
Gursum	1.4	1.6	1.8	1.4	2.2	1.9	3.7	5.0	6.1	7.9	6.7	6.2	5.3	5.7	15.2	18.2	13.4	16.7	12.4	15.0	17.1	22.7	25.2	27.5	24.8	27.1	24.2	23.7
Haraa Maayaa	6.0	6.3	7.0	7.0	7.7	8.0	6.9	7.9	10.6	12.4	10.8	10.7	10.8	12.2	8.6	17.9	13.0	15.8	14.4	13.6	14.6	16.1	12.1	17.1	14.8	10.0	10.9	23.1
Jaarsoo	1.4	1.2	1.4	0.8	1.2	2.0	10.8	11.9	10.6	16.9	8.9	12.4	12.5	13.1	8.4	10.1	9.6	11.5	6.4	7.1	16.8	25.0	25.7	26.2	22.1	27.0	24.6	25.2
Kombolcha	18.9	17.2	16.9	15.8	15.7	16.8	14.9	17.9	16.6	17.8	14.7	19.5	18.9	17.8	20.0	23.0	12.7	12.2	20.8	22.1	14.3	22.1	23.0	24.5	21.3	21.0	20.0	24.3
Kurfaa Callee	26.9	26.8	19.3	20.0	18.0	21.9	19.7	24.6	22.4	29.2	22.9	28.9	21.0	24.5	4.7	5.2	16.4	17.4	11.5	12.1	16.6	24.6	22.2	30.5	20.0	14.7	13.3	23.7
Malkaa baloo	9.0	8.3	9.1	9.3	8.6	7.6	9.1	9.4	7.5	8.1	8.1	5.9	7.8	10.0	17.1	21.1	18.1	17.3	17.0	18.5	16.3	18.7	20.8	20.1	21.9	25.5	28.0	27.0
Mayyuu	19.8	22.1	19.1	20.9	17.4	19.4	12.0	15.3	14.3	20.3	14.0	6.0	6.8	3.2	25.4	25.5	9.8	13.2	8.5	16.0	9.3	12.0	26.0	25.3	9.8	29.1	31.1	32.3
Meettaa	15.6	14.6	14.7	13.2	12.5	11.5	13.0	13.2	17.1	14.7	17.4	15.4	15.8	14.7	13.6	13.5	12.4	14.1	12.5	16.7	13.8	17.3	20.5	23.2	11.4	16.6	22.7	22.8
Miidhagaa Tolaa	10.9	9.8	9.7	8.3	9.1	9.5	9.1	9.1	11.7	11.7	7.4	14.0	7.4	12.5	12.8	18.0	6.7	11.9	15.9	14.0	30.5	27.8	25.6	24.1	21.0	25.9	37.8	25.7
Qarsaa	6.2	6.1	7.3	6.5	6.9	7.9	7.0	7.3	9.0	8.8	10.2	8.3	11.1	9.0	40.6	44.9	17.5	29.9	12.0	16.8	13.6	31.5	3.2	14.5	3.8	12.5	40.0	48.2
Qumbii	7.9	6.8	7.7	7.9	6.7	8.4	6.7	12.8	2.2	8.3	5.5	7.7	9.1	0.0	26.6	29.4	8.9	8.9	8.4	7.4	11.9	10.3	15.8	33.3	10.9	7.7	12.1	44.4
West Hararge																												
Ancaar	10.6	10.2	10.3	8.9	8.6	8.0	8.2	8.0	11.0	8.5	9.4	6.0	10.7	10.1	40.2	41.0	21.6	26.5	22.4	30.0	20.2	37.9	16.8	23.2	16.0	21.5	21.6	24.7
B/M/Baddeessaa	0.0	0.0	4.9	4.4	6.2	7.5	6.1	9.9	9.0	11.6	6.0	10.8	22.1	27.7	33.5	26.9	29.4	18.9	7.1	14.3	20.1	11.9	6.5	14.1	6.5	7.5	16.8	0.0
Bookee	8.0	7.9	7.4	8.5	7.1	8.2	8.6	10.7	12.2	14.9	6.3	8.7	5.1	14.8	40.5	43.5	30.5	35.3	24.6	29.1	23.6	32.5	20.3	32.1	25.1	29.5	30.2	21.0
Bu/Mag/Ciroo	6.7	5.9	6.9	5.6	4.3	3.9	6.2	5.1	8.4	6.3	6.4	3.2	8.8	14.7	19.7	10.2	4.1	3.8	3.1	3.7	3.8	1.9	6.9	8.7	1.5	6.8	13.4	3.8
Burqaa Dhiintuu	12.4	9.8	7.2	9.9	4.6	7.8	4.9	8.0	7.6	11.0	6.0	7.5	3.5	0.0	29.1	41.4	30.8	34.0	27.0	33.8	22.1	50.8	27.3	29.8	36.7	37.3	41.9	29.8
Ciroo'	6.3	6.4	6.9	8.0	5.8	6.6	7.0	8.4	11.0	11.8	14.3	14.8	13.6	14.9	29.1	32.4	24.2	25.7	24.6	29.2	31.4	37.9	32.8	36.5	20.9	30.4	31.5	32.0
Daaroo Labuu	4.7	4.6	5.4	5.0	5.7	4.8	4.8	5.4	6.3	7.9	6.3	8.0	8.3	6.2	30.3	33.5	19.3	19.8	24.6	32.3	33.3	37.7	31.7	26.8	32.0	24.5	20.8	17.8
Doobbaa	8.7	8.8	7.4	6.8	7.2	7.8	6.5	7.4	9.9	10.1	11.7	11.1	11.9	10.1	35.9	36.7	22.2	29.8	20.6	25.7	25.5	34.2	24.9	28.1	19.8	20.6	26.1	27.2
Gamachis	7.7	7.5	5.9	7.0	6.3	6.3	6.5	8.8	10.8	13.2	13.5	12.8	12.9	17.1	25.8	29.3	20.9	21.9	20.4	23.0	27.0	29.6	33.6	37.3	30.9	35.1	37.0	27.4
Gubbaa Qorichaa	4.4	3.5	5.0	3.7	3.8	3.7	4.1	4.6	6.4	6.2	6.8	8.5	8.1	9.4	21.7	24.8	14.4	16.1	16.6	17.8	23.4	28.8	30.6	33.0	24.7	23.5	25.1	24.0
Habroo	7.3	6.7	6.6	6.2	6.2	6.2	6.5	7.3	11.1	11.5	11.4	13.1	13.6	14.3	25.8	23.7	18.1	21.3	20.5	22.0	32.3	35.7	28.4	29.7	19.1	21.5	18.1	18.3
Hawwii Guddina	7.9	7.5	7.7	6.9	5.9	7.8	7.7	10.2	5.9	5.1	5.9	9.3	6.9	4.7	34.0	46.3	32.5	36.5	28.2	37.8	40.7	54.6	41.8	52.0	40.3	35.3	23.0	9.4
Masalaa	11.6	12.1	6.4	6.3	6.4	5.5	6.6	5.7	8.4	7.3	9.2	5.5	7.5	6.6	33.7	31.6	22.7	21.5	22.2	24.7	21.6	24.4	32.1	32.1	38.1	39.3	44.0	42.9
Mi'eessoo	7.0	7.0	5.3	6.5	6.1	7.5	5.6	7.2	7.8	10.1	10.9	6.0	8.8	11.9	23.8	27.5	16.9	21.3	23.3	23.8	39.1	47.5	29.3	26.2	11.1	19.6	13.5	3.5
Odaa Bultuum	3.2	3.1	8.5	11.1	6.7	9.8	8.3	9.4	9.4	14.2	10.1	13.8	7.3	8.3	29.8	39.1	18.0	12.0	21.8	15.1	38.4	39.0	13.8	6.1	23.4	15.2	43.9	26.5
Xulloo	6.9	6.3	6.6	6.3	6.9	7.4	11.6	10.0	12.0	12.7	12.5	10.4	13.6	14.8	35.6	40.1	25.8	26.8	23.4	20.9	22.1	29.5	24.8	24.1	12.8	23.9	22.4	22.6
Horro Guduru Wollega																												
Abbaay Cooman	8.6	8.6	7.6	9.4	5.2	6.7	5.3	8.0	5.0	3.7	2.9	3.7	8.9	12.3	18.1	12.0	4.9	7.5	0.2	3.3	1.6	7.0	1.2	5.8	7.1	6.3	1.5	15.2
Abbee Dangooroo	14.0	13.0	10.8	9.2	8.1	8.2	9.3	6.4	9.8	5.6	5.8	3.4	5.4	3.0	28.4	25.3	17.0	13.4	12.7	11.4	8.3	13.6	11.4	11.1	11.6	20.1	7.7	12.7
Amuru	2.6	2.9	5.2	5.1	3.9	3.0	6.0	4.9	5.0	4.8	3.2	3.0	3.5	6.0	24.5	25.7	15.2	7.0	5.6	9.1	9.0	7.1	10.8	4.3	1.1	2.7	8.9	10.4
B/M/Shaambuu	6.6	7.7	5.1	2.3	3.3	1.3	3.4	0.8	7.7	2.0	3.4	2.2	3.4	5.1	26.3	11.0	4.9	12.7	8.6	8.7	6.6	9.2	4.3	8.0	6.6	7.8	6.6	4.9
Guduru	9.7	10.3	6.5	6.4	4.6	5.1	3.9	4.6	6.8	8.1	4.1	4.7	3.6	4.3	14.9	14.1	7.4	12.0	11.0	7.5	6.2	6.1	8.6	4.8	3.6	7.9	6.9	9.2
Habaaboo Guduru	7.2	7.2	5.1	4.5	6.2	6.4	2.6	2.5	6.3	7.0	4.8	5.4	9.2	16.1	20.6	23.2	10.0	5.6	5.6	2.8	2.7	0.6	6.0	6.7	2.2	2.3	11.6	7.8
Horro	4.8	4.5	5.3	4.3	5.1	5.2	3.3	4.4	6.5	5.9	4.5	5.9	5.5	6.1	19.6	19.1	11.2	12.2	4.9	3.7	8.8	3.3	6.2	4.1	2.6	2.2	6.7	5.0
Jaardagaa Jaartee	8.3	6.6	7.3	6.6	4.4	4.2	7.0	4.5	4.7	5.5	3.5	2.7	4.0	5.2	16.8	22.1	10.1	9.9	11.4	2.5	2.5	4.0	10.6	8.4	0.8	2.3	6.1	5.8
Jimmaa Gannatii	14.1	15.3	11.2	13.0	11.4	9.7	9.5	9.0	6.0	4.5	6.4	3.4	8.9	5.9	16.7	15.3	11.9	10.6	5.1	2.1	9.7	10.1	5.1	3.0	0.9	2.7	5.3	4.6
Jimmaa Raaree	11.4	9.3	7.9	8.5	6.9	9.0	9.6	6.9	6.0	6.5	6.1	6.9	11.0	17.9	21.5	21.0	11.0	9.9	9.0	4.9	2.4	3.1	9.6	8.2	3.4	2.3	7.9	9.8
Ilu Aba Bora																												
Aallee	14.3	11.5	13.1	10.3	10.5	11.1	10.5	9.2	9.9	11.0	9.0	6.6	9.4	7.6	12.3	10.9	9.6	7.8	6.9	7.2	15.5	13.3	12.5	10.7	8.2	5.9	11.8	14.5
Algee Saachii	7.1	7.4	8.8	9.0	8.8	9.0	8.8	7.7	6.4	5.5	6.4	3.7	9.0	4.5	16.1	16.8	9.8	10.4	4.0	5.0	1.4	6.0	13.9	8.9	0.8	5.2	6.7	9.9
B/M/Mattuu	11.5	10.1	9.5	7.9	4.8	5.8	4.6	3.3	10.7	8.8	4.1	2.6	8.0	6.9	8.1	13.9	3.5	6.1	5.2	4.2	5.4	6.7	4.3	4.6	0.3	7.4	2.9	0.2
Bachoo	12.5	11.5	15.2	12.6	10.4	11.8	12.0	12.8	9.7	9.7	11.7	6.0	8.9	4.9	20.3	20.2	5.3	7.5	11.4	8.9	18.7	11.1	21.7	16.2	12.7	10.0	15.7	28.8
Baddallee	12.3	11.6	9.7	8.7	11.3	10.9	12.4	10.7	14.0	11.2	12.8	11.3	14.8	14.7	27.7	24.5	14.5	14.7	10.5	12.6	8.7	13.8	27.8	20.7	12.3	16.5	17.4	16.3
Biiloo Nophaa	19.1	15.1	16.4	12.5	16.7	12.0	16.7	12.3	18.7	12.3	15.6	11.6	12.9	11.3	27.4	24.2	8.2	3.3	11.8	13.3	10.2	9.1	23.0	22.2	8.6	1.2	15.0	12.0
Boorachaa	5.5	5.2	8.1	8.2	6.9	6.5	7.4	6.5	6.5	5.3	4.9	3.7	8.4	5.9	19.7	17.9	13.0	12.										

Table 5: Primary Repeation Rate, Drop Out Rate by Grade by District 2007 (2014/15 GC)

WOREDA	Repeation Rate														Drop Out Rate													
	G 1		G 2		G 3		G 4		G 5		G 6		G 7		G 1		G 2		G 3		G 4		G 5		G 6		G 7	
	M	F	M	F	M	F	M	F	M	F	M	F	M	F	M	F	M	F	M	F	M	F	M	F	M	F	M	F
Cawwaaqaa	6.0	4.9	5.4	5.0	7.6	6.9	7.2	9.3	5.9	8.8	8.9	5.5	4.6	1.9	10.9	11.8	12.3	17.4	12.4	14.1	17.5	21.5	23.1	22.1	22.6	26.2	24.2	27.2
Cooraa	17.4	16.2	13.2	11.8	11.1	11.0	9.9	9.5	19.8	15.9	13.1	10.2	13.9	12.9	18.6	17.8	9.8	14.3	10.3	8.5	13.9	9.7	13.6	16.0	9.8	19.7	19.5	19.5
DaabooHaannaa	9.0	9.4	7.1	7.1	9.9	9.8	8.6	7.5	8.4	8.8	5.5	6.2	10.0	6.7	17.5	18.5	12.0	11.5	9.0	9.6	1.6	9.3	13.9	17.7	6.2	2.9	1.8	16.5
Daariimu	3.0	3.2	2.5	3.2	3.8	4.3	4.6	5.4	5.8	6.3	5.5	5.0	5.9	5.5	36.4	36.0	23.7	21.9	20.9	19.3	20.1	22.5	19.5	17.3	10.6	13.9	13.1	13.1
Deeggaa	1.7	2.3	7.6	6.1	9.5	6.4	8.7	6.7	12.6	10.2	7.0	5.4	10.8	13.6	20.4	14.8	9.4	5.7	11.1	7.7	5.7	13.2	18.4	14.8	13.4	11.9	13.9	13.6
Dhidheessaa	5.7	6.8	5.3	5.0	4.9	4.4	4.8	5.1	7.4	6.0	7.8	6.5	6.0	8.1	16.5	13.8	11.1	7.8	14.4	9.4	19.9	19.4	21.2	15.8	17.4	21.6	26.5	19.5
Diduu	14.0	9.3	10.6	11.5	10.7	8.3	11.1	8.8	8.6	7.9	8.3	10.4	8.4	5.4	16.8	18.0	10.1	11.4	13.9	9.9	16.9	12.9	13.7	13.3	4.6	9.4	16.1	15.1
Dooraanii	10.3	6.8	8.6	7.4	7.1	8.4	7.9	7.8	6.8	6.3	6.7	4.0	6.7	6.4	13.2	12.0	13.3	8.7	11.6	7.3	2.1	12.2	15.1	3.6	2.1	14.9	3.8	5.7
Gachii	11.1	11.0	14.5	13.7	10.4	9.7	9.4	10.4	10.3	11.0	11.4	9.6	9.6	10.3	27.5	22.6	16.4	12.8	18.0	15.5	18.9	14.5	19.4	19.2	17.2	12.0	20.2	17.5
Haluu	10.7	10.8	10.3	8.3	10.8	9.1	11.3	13.3	8.0	7.3	8.9	7.7	9.4	7.7	19.4	13.6	15.4	7.0	10.3	6.1	1.3	14.7	14.0	8.3	17.9	11.9	13.3	16.0
Hurumuu	11.6	8.9	8.3	7.1	8.9	9.2	8.7	9.4	8.2	6.8	6.6	5.8	10.0	11.5	15.3	16.8	15.9	14.5	18.1	10.1	11.9	9.4	15.3	9.3	15.8	15.1	19.0	10.2
Makkoo	17.0	18.5	15.7	13.4	14.6	11.3	10.2	10.0	7.5	4.3	4.0	4.0	7.1	3.1	24.8	17.2	7.9	14.0	5.7	3.7	15.9	7.3	8.5	14.3	10.7	12.6	18.3	11.6
Mattuu	15.9	18.8	14.5	12.0	15.2	13.8	14.9	12.3	22.8	19.3	23.6	18.9	23.0	22.8	19.2	13.6	11.2	14.7	13.6	9.6	8.5	14.5	22.0	15.8	4.8	3.6	14.8	9.9
Noonoo Sallee	11.2	10.5	5.3	6.9	9.0	7.9	8.8	9.2	8.8	11.6	6.9	5.1	9.5	5.3	17.0	16.3	6.8	5.9	13.1	10.5	10.2	10.8	5.2	3.2	5.1	15.9	2.2	15.9
Yaayyoo	3.6	2.9	11.0	10.4	10.3	9.0	9.9	7.9	11.0	11.1	6.0	3.6	6.2	5.3	24.9	25.1	17.7	14.4	17.5	10.4	13.3	20.8	10.8	9.3	17.4	6.6	14.8	12.8
Jima																												
B/m/aggaaroo	2.4	1.5	2.0	2.2	2.5	1.6	1.6	1.8	2.6	1.6	2.5	2.0	1.5	2.0	12.5	9.6	4.4	5.3	7.4	5.3	8.1	13.9	7.3	6.2	3.3	8.0	22.8	8.0
Cooraa Botor	2.6	2.2	2.1	2.1	3.1	2.6	10.1	9.5	10.5	9.8	9.6	7.3	8.8	7.9	6.7	8.0	9.1	4.9	5.2	6.8	14.6	19.0	14.6	10.6	8.3	12.8	10.7	10.2
Deedoo	6.6	6.3	5.4	5.7	4.8	5.1	6.4	5.5	8.2	6.1	7.8	6.1	9.5	5.7	22.5	19.1	21.2	15.7	17.1	12.1	25.2	18.7	25.4	19.4	21.2	20.7	19.8	17.5
Geeraa	3.8	2.7	5.3	4.5	6.2	5.2	8.6	8.2	10.8	8.9	9.1	8.9	9.5	7.6	11.0	13.0	11.4	11.5	4.9	9.8	17.0	13.1	25.9	27.4	17.8	13.7	14.2	16.1
Gommaa	9.7	8.7	8.2	6.7	6.1	4.5	6.2	5.2	6.7	6.1	5.3	4.9	5.7	4.6	0.3	1.3	1.3	3.3	3.7	5.8	3.8	2.3	4.3	0.1	7.1	5.1	13.2	16.6
Gumaay	5.5	5.0	4.5	3.7	3.2	3.3	4.6	4.7	4.1	3.7	4.3	4.4	3.8	4.3	8.5	5.8	1.7	1.6	9.0	8.1	6.2	10.2	15.7	12.9	14.7	13.0	16.3	11.1
Limmuu Koosaa	1.7	1.7	1.7	1.4	2.1	1.5	4.3	3.8	3.6	2.8	4.5	3.5	4.7	3.7	6.5	8.3	8.3	4.6	7.9	8.5	4.8	6.1	12.4	10.4	7.8	9.2	5.4	4.7
Limmuu Saqqaa	3.8	3.7	4.6	3.2	4.5	3.2	5.4	3.8	4.4	3.1	4.0	3.5	5.8	3.8	8.6	6.4	3.2	1.8	3.7	4.2	5.9	7.3	11.2	13.5	14.0	7.1	12.2	6.9
Maannaa	0.4	0.3	2.5	2.5	3.5	3.0	5.4	3.4	5.6	3.5	4.7	4.0	5.4	3.7	9.6	9.7	5.7	7.5	16.3	7.0	8.0	1.8	4.4	3.9	7.6	1.5	13.5	19.0
Naannoo Beenjaa	3.7	2.8	3.5	3.6	4.3	4.2	6.9	4.8	6.2	4.5	6.5	3.7	9.3	4.3	1.1	7.2	2.4	1.9	0.2	5.8	3.1	5.2	4.9	1.5	3.0	4.9	2.7	2.8
Oomoo Naadaa	5.3	5.1	4.8	4.6	4.4	4.6	6.4	5.5	9.2	6.1	8.4	6.5	8.0	5.1	13.3	12.7	6.1	6.5	5.0	5.1	11.0	9.0	12.0	12.1	11.0	8.8	15.0	12.0
Qarsaa	3.7	3.2	3.3	2.8	2.7	2.7	4.4	4.0	4.6	4.2	4.9	3.9	4.2	4.0	11.8	11.4	12.4	10.8	12.4	9.7	15.0	20.5	17.6	13.9	13.7	11.4	18.0	15.9
Saqqaa Coqorsaa	3.9	3.9	3.3	3.1	3.4	2.9	3.4	4.0	5.4	4.6	6.4	4.3	3.9	3.1	10.1	11.4	12.7	10.9	7.8	9.6	12.2	12.0	18.9	16.4	12.7	13.5	15.5	18.6
Saxxammaa	8.6	7.4	7.8	7.4	8.6	5.6	7.1	7.4	12.9	10.9	11.5	8.7	8.3	7.4	30.1	30.8	29.2	29.5	27.2	29.4	26.1	29.2	33.8	30.8	30.2	31.5	28.9	26.3
Shabee Somboo	6.0	6.2	6.2	5.5	5.8	5.7	8.1	7.0	8.3	8.6	8.9	7.3	6.2	6.0	17.7	15.9	20.7	15.8	15.5	15.1	20.2	16.6	21.7	13.4	12.2	16.4	10.0	21.8
Sigimoo	8.1	8.3	7.8	6.8	6.5	6.7	7.7	6.6	5.8	3.8	10.5	2.3	5.0	3.0	15.5	10.2	12.6	17.7	16.3	14.4	15.7	20.2	23.7	26.5	15.3	32.9	23.6	22.8
Sokorruu	3.1	2.8	2.8	3.6	3.3	3.2	4.6	3.8	4.5	3.5	4.8	3.9	6.7	4.6	4.9	6.4	6.8	3.8	12.4	2.0	14.7	11.5	17.9	15.3	13.4	11.6	14.1	7.4
Xiroo Afataa	1.0	0.8	2.8	2.3	2.5	1.8	5.6	4.9	5.0	3.0	4.8	3.6	4.2	2.7	5.5	5.5	4.5	1.7	7.7	5.3	15.3	12.4	13.4	10.8	18.9	13.8	14.6	10.9
Oromia Special Zone Surrounding Finfinne																												
Aqaaqii	11.3	10.4	14.8	12.4	14.1	11.5	9.4	12.7	8.1	8.7	6.0	1.5	4.5	3.6	24.0	18.2	12.8	13.5	11.1	12.6	14.3	15.5	12.9	10.4	11.7	15.3	6.5	6.8
Barrak	1.2	0.8	0.8	1.3	1.0	0.5	6.8	8.0	7.0	8.5	6.9	6.0	5.3	3.2	8.6	7.7	9.3	11.6	9.8	10.9	12.5	14.3	9.0	13.9	15.8	18.5	12.4	23.6
B/M/Hoolotaa	11.3	7.6	7.0	4.4	5.3	3.7	4.1	3.6	3.5	1.8	1.2	2.1	6.0	4.1	9.9	11.5	0.4	3.4	4.7	1.3	5.9	6.4	6.5	8.2	8.8	7.9	4.3	5.9
B/M/Sandaafaa	4.1	5.4	1.7	2.0	1.5	0.6	8.4	9.8	10.8	10.9	5.8	5.3	6.2	3.9	10.7	13.6	7.5	8.0	8.5	9.4	1.6	3.7	11.5	11.0	12.2	4.1	10.2	6.1
Muloo	4.8	4.9	9.6	8.5	8.9	9.2	13.7	12.9	7.2	9.9	4.8	3.2	4.7	2.9	9.4	13.0	4.7	5.8	7.4	10.0	14.5	17.2	18.7	12.8	11.2	15.9	12.7	8.8
Sabata Hawas	9.6	9.1	6.7	5.9	5.8	6.2	8.0	9.0	6.7	7.5	5.3	4.2	7.1	7.7	15.4	19.6	10.6	8.5	10.1	13.1	10.4	11.7	19.9	10.3	8.5	10.9	13.8	17.1
Sulultaa	4.5	4.5	4.4	4.5	3.7	4.1	8.1	7.2	8.6	7.6	6.2	4.5	5.6	4.4	15.4	16.0	10.9	12.1	5.8	6.4	18.4	17.9	12.4	8.7	13.4	6.3	8.7	8.9
Walmaraa	6.2	6.7	7.2	7.0	7.4	6.6	5.2	4.6	5.4	7.2	5.6	4.7	5.1	5.0	26.0	19.3	17.7	17.2	11.6	11.2	14.4	18.5	6.3	8.7	13.4	13.0	10.2	6.9
Kelem Wollega																												
Anfilloo	13.8	11.8	11.6	12.0	9.3	10.1	14.0	10.0	15.7	13.9	11.2	10.8	17.5	18.6	16.7	16.6	10.3	8.2	9.8	10.7	11.4	16.5	12.8	15.2	11.3	12.8	20.4	24.6
B/M/Dambi Dolloo	4.9	5.0	5.2	5.6	4.8	5.9	8.0	7.0	4.5	4.7	3.0	2.9	3.8	5.2	11.7	11.3	4.8	3.6	1.3	0.2	2.0	3.0	4.4	2.1	7.0	7.1	6.2	4.8
Daallee Sadii	7.4	6.4	8.9	7.8	9.6	6.8	8.0	6.9	9.6	7.5	7.7	4.5	9.8	7.7	17.9	17.5	19.7	15.1	13.4	12.8	16.5	19.1	13.6	13.1	10.3	5.0	11.8	9.8
Daallee Waabaraa	6.9	6.5	8.4	7.2	9.2	9.3	8.1	6.8	9.9	8.7	7.6	6.8	9.9	9.8	27.3	23.9	20.9	17.1	11.8	17.7	20.0	18.0	17.8	17.0	15.9	11.4	16.1	15.3
Gawoo Qebee	5.8	4.8	5.0	5.3	4.4	4.5	5.5	4.6	7.0	7.0	5.6	7.3	5.1	5.0	30.4	27.6	25.4	21.5	21.0	19.9	18.7	20.8	14.7	18.0	18.7	11.4	22.4	13.5
Gidaami	6.1	5.1	7.1	6.8	8.2	7.1	7.1	7.3	7.8	7.8	6.4	4.8	9.1	8.4	13.4	16.2	11.4	19.0	10.7	9.0	13.3	19.0	16.3	17.5	10.8	11.8	15.2	14.6
Hawaa Galaan	9.1	9.0	10.9	11.4	10.0	12.8	1																					

Table 5: Primary Repeition Rate, Drop Out Rate by Grade by District 2007 (2014/15 GC)

WOREDA	Repeition Rate														Drop Out Rate														
	G 1		G 2		G 3		G 4		G 5		G 6		G 7		G 1		G 2		G 3		G 4		G 5		G 6		G 7		
	M	F	M	F	M	F	M	F	M	F	M	F	M	F	M	F	M	F	M	F	M	F	M	F	M	F	M	F	M
Laaloo Qlee	19.1	19.2	17.2	15.4	16.5	18.8	20.3	26.9	18.3	18.0	12.9	13.8	18.1	21.0	18.6	22.3	16.1	15.4	13.1	9.3	24.5	22.8	14.3	17.0	10.3	15.5	16.5	20.3	
Sayyoo	6.7	6.9	8.4	7.3	9.1	7.7	10.5	9.7	8.6	6.4	6.4	6.1	8.0	7.6	23.9	23.8	12.4	13.9	11.8	11.0	11.5	13.1	11.8	11.6	2.6	9.5	16.5	16.9	
Yama Logii Walal	14.7	13.6	15.1	13.4	13.8	10.3	12.7	13.0	12.0	12.8	9.6	9.0	13.0	13.3	24.8	26.0	17.4	19.1	15.1	16.1	8.8	17.1	17.5	17.0	7.3	13.0	8.7	3.6	
East Shoa																													
Adaa	6.7	6.1	6.5	5.8	4.1	4.5	5.9	4.1	7.1	6.3	5.4	2.7	7.2	3.8	21.3	14.7	11.0	14.2	8.1	8.0	15.1	18.3	12.0	8.8	10.6	14.2	14.8	18.8	
Adaamaa	6.5	5.0	4.9	3.9	4.3	3.6	3.5	3.4	5.5	4.6	5.2	4.0	7.4	5.4	11.5	9.4	5.6	6.2	6.5	8.0	8.7	7.6	8.6	7.8	7.0	9.4	10.0	9.3	
Adaamii Tulluu	9.9	9.4	9.2	9.4	10.7	9.3	10.5	9.3	12.1	8.6	11.6	8.6	13.1	10.1	32.5	29.2	16.6	11.0	15.5	14.2	12.3	13.8	17.3	16.5	16.4	20.4	13.3	24.6	
B/M/Baattuu	4.1	6.3	1.8	1.5	2.2	1.6	3.1	2.9	4.3	2.0	3.0	3.5	5.2	3.0	14.1	19.1	5.5	6.7	7.8	8.4	6.9	7.1	3.8	8.0	7.0	6.5	4.8	2.9	
B/M/Matahaaraa	1.0	1.5	0.9	1.3	1.7	2.2	2.0	0.7	2.9	1.3	0.7	0.7	1.1	1.1	14.0	7.9	9.1	8.7	5.7	5.7	8.0	9.3	7.1	6.2	6.3	9.3	8.9	8.9	
B/M/Mojoo	3.6	3.0	1.8	1.8	1.7	1.6	0.8	1.2	2.6	2.7	1.8	1.3	1.8	1.5	6.4	1.6	15.2	14.1	8.3	4.3	9.2	8.8	7.4	3.6	8.2	8.7	8.2	2.7	
Booraa	11.1	11.0	6.3	7.8	5.4	5.0	4.1	3.6	7.0	4.7	5.9	2.2	6.1	3.5	26.3	23.4	18.4	14.9	17.4	10.8	21.2	20.9	26.3	17.4	17.5	11.8	13.7	13.7	
Bosat	6.5	6.7	5.5	4.5	4.9	4.9	5.6	4.4	6.6	5.4	6.0	3.3	7.2	3.5	11.9	5.1	11.4	10.2	13.0	14.4	22.8	22.1	19.6	14.3	17.4	12.8	16.2	16.5	
Dugdaa	8.4	8.5	8.8	7.1	7.8	6.2	7.3	5.2	7.0	5.7	5.0	4.6	4.4	5.4	29.0	21.8	18.0	17.1	13.7	6.9	18.0	8.1	12.9	10.5	15.3	12.4	17.8	14.4	
Fantaallee	4.6	5.1	5.5	3.2	3.1	2.7	3.6	1.3	3.6	0.7	4.3	1.5	4.3	1.7	25.1	25.5	13.1	9.9	8.0	13.5	6.2	9.5	9.6	4.2	3.0	7.2	7.0	3.2	
Gimbichuu	7.2	6.4	6.1	6.3	4.7	4.6	6.2	3.9	3.9	2.6	3.5	4.0	4.6	1.7	17.1	17.0	12.5	10.6	12.1	9.4	12.0	11.4	14.6	16.7	13.3	17.0	11.7	19.1	
Liban Cuccaalaa	6.2	6.5	5.8	4.9	4.9	4.3	4.9	4.3	5.6	6.7	4.4	1.3	3.3	1.4	9.9	7.8	2.5	9.6	4.6	2.7	6.4	10.4	2.2	2.1	1.2	2.2	5.9	1.8	
Lumee	7.4	4.8	5.2	4.9	4.4	3.4	4.7	4.0	7.5	6.0	3.4	1.8	5.5	3.4	11.3	7.8	9.3	3.7	8.5	7.3	12.7	13.5	13.6	6.7	8.8	6.3	15.5	10.0	
North Shoa																													
Abbichuuf Nya'Aa	3.0	2.8	4.0	2.8	3.7	3.4	11.0	8.9	12.1	9.2	8.0	5.8	6.5	6.1	10.8	8.2	11.3	8.7	16.5	12.7	15.3	24.2	24.1	17.9	21.8	16.4	17.4		
Alaltuu	1.8	1.7	3.4	2.4	2.0	1.1	16.2	13.6	12.9	8.7	6.4	3.7	5.6	4.0	10.7	6.7	3.3	3.0	7.4	7.4	11.4	10.1	11.0	15.3	12.6	13.8	4.7	11.6	
B/M/Fiichee	6.3	6.1	5.5	3.8	3.4	3.0	9.1	7.1	8.8	4.6	3.7	3.9	6.8	5.2	2.9	12.6	1.7	8.4	5.6	7.0	8.1	6.4	5.4	2.3	6.3	6.1	8.1	0.9	
Dabra Libanoos	1.1	0.9	1.3	1.6	1.5	0.6	6.0	8.5	8.0	6.7	7.3	4.6	9.7	8.2	12.0	4.4	4.2	8.6	5.7	6.8	19.0	21.3	13.0	13.8	9.5	9.0	11.5	18.0	
Dagaa	7.2	8.0	7.6	6.8	8.1	5.9	13.7	12.8	11.0	10.1	10.4	4.3	8.9	7.3	17.4	14.0	15.3	12.6	9.7	14.5	16.5	18.9	23.6	20.6	8.4	13.2	20.2	22.6	
Darraa	1.0	1.2	1.4	2.0	1.8	1.6	15.1	15.5	12.2	12.4	10.7	10.1	14.9	13.3	6.2	6.5	7.5	6.1	3.7	6.9	10.3	11.5	18.2	20.0	26.8	27.7	17.9	22.0	
Giraar Jaarsoo	7.0	7.7	6.5	6.0	6.0	5.5	10.7	11.1	9.9	8.7	6.6	6.0	7.1	4.3	13.8	6.6	17.0	17.2	19.3	22.0	34.6	33.7	29.8	32.0	19.1	21.3	22.2	26.9	
Hidhabuu Abootee	4.8	3.9	4.3	3.2	4.1	4.1	9.8	8.1	9.9	9.0	9.9	5.5	8.9	5.3	14.2	11.8	13.0	15.3	12.5	14.6	15.1	16.2	17.1	10.6	5.2	8.5	11.6	8.1	
Jiddaa	1.5	1.2	2.2	1.5	2.6	2.5	7.5	6.3	9.7	8.8	8.2	7.2	4.6	6.8	12.7	9.8	9.6	13.4	5.7	15.2	15.4	18.9	29.4	38.5	18.7	36.7	21.4	22.0	
Kuyyuu	7.1	7.4	6.4	6.4	6.5	6.3	13.8	13.8	11.8	8.8	10.5	6.9	9.7	9.2	12.4	11.3	12.6	12.1	8.2	9.6	6.6	11.0	16.0	19.9	4.9	7.7	8.2	12.3	
Qimbibiiti	6.2	8.2	7.4	8.2	9.6	9.4	14.5	13.4	11.7	9.9	7.7	7.1	7.2	8.6	13.7	9.3	14.5	7.7	11.5	9.4	12.7	13.4	19.0	19.3	15.4	19.3	14.1	12.0	
Warra Jaarsoo	4.5	4.0	3.8	3.1	3.0	3.5	7.4	5.9	9.0	5.2	4.1	4.9	5.9	6.2	14.5	10.9	13.5	14.7	8.8	9.8	15.8	16.9	7.1	12.5	9.9	11.6	10.0	9.3	
Wucaalee	12.2	12.9	9.4	9.0	7.1	7.8	7.0	6.8	11.0	9.3	7.6	5.6	6.8	6.1	17.6	16.1	14.2	16.9	20.2	19.3	21.5	28.4	21.7	24.0	12.7	15.3	15.1	11.9	
Yaayyaa Gul.	3.8	4.0	4.1	4.0	4.0	2.9	10.6	11.0	15.9	13.5	11.4	11.9	10.1	6.2	0.8	1.0	11.0	5.3	15.3	10.0	20.3	20.3	21.3	27.8	11.7	11.4	17.1	17.0	
South West Shoa																													
Ammayyaa	9.3	8.6	8.1	8.8	9.0	7.2	10.3	9.2	11.8	10.6	11.6	12.3	10.2	11.2	33.8	34.2	25.4	20.5	13.9	20.2	22.4	21.1	19.7	25.3	10.7	13.5	21.8	24.9	
B/M/Waliso	9.4	9.5	6.6	5.5	6.7	7.4	5.8	4.7	2.3	2.7	3.9	2.0	3.3	4.4	20.0	11.5	8.9	10.8	4.5	0.3	4.2	5.3	6.5	7.3	6.1	8.0	6.7	5.6	
Bacho	12.0	11.6	10.6	10.4	10.5	10.8	12.2	12.0	10.7	8.9	10.0	8.9	13.0	9.9	24.6	24.1	16.3	18.0	11.5	9.9	13.6	14.0	16.1	14.3	8.7	9.6	15.1	14.7	
Daawoo	16.6	15.3	11.4	11.4	9.2	9.9	13.4	12.5	14.1	9.7	10.2	8.4	14.4	16.2	25.4	27.8	22.4	19.0	20.7	18.3	15.9	19.1	18.3	15.9	12.1	10.5	19.1	14.1	
Goro	12.5	13.2	16.2	13.5	11.0	9.2	13.9	14.3	16.9	11.1	9.5	8.1	14.0	10.7	24.8	21.5	11.8	11.7	14.7	17.7	16.4	9.7	23.1	25.7	15.2	17.6	22.7	19.2	
Iluu	14.8	15.4	11.8	11.4	12.0	11.3	10.6	8.5	11.8	8.8	8.0	7.7	12.8	8.3	20.6	27.8	18.4	16.6	15.0	10.7	13.4	14.3	13.5	19.0	23.3	8.4	20.3	24.9	
Qarsaa Maaliimaa	14.9	12.1	11.6	9.7	9.9	10.8	10.1	10.4	8.1	11.3	9.4	6.2	5.6	5.4	25.7	27.2	17.5	18.9	15.6	12.1	16.1	13.3	23.4	23.2	7.8	1.2	19.9	17.8	
Sadeen Sooddoo	13.8	14.4	7.7	6.9	8.7	6.6	8.8	7.6	6.5	8.2	6.5	4.2	5.5	5.8	25.2	28.9	20.2	21.1	12.2	16.9	23.6	20.8	25.2	27.2	21.0	13.0	20.3	20.1	
Sodoo Daacii	10.6	10.1	11.3	10.4	6.1	7.8	5.9	6.5	5.4	3.4	2.8	1.1	5.1	4.7	26.4	28.8	18.0	20.7	15.6	14.1	13.7	13.2	19.2	24.4	11.9	8.1	18.2	16.2	
Tolee	10.8	9.4	6.2	7.3	5.0	5.1	6.8	7.6	6.4	5.5	4.2	3.3	6.5	4.5	31.0	36.3	23.4	25.9	18.3	20.2	13.5	14.5	18.8	20.9	13.5	12.0	18.6	17.5	
Waliso	13.2	14.4	10.7	11.0	10.9	9.9	9.7	9.8	12.0	9.0	8.8	7.5	13.2	12.4	29.0	28.7	15.7	15.1	11.3	11.8	17.8	12.6	15.9	10.2	9.3	5.0	18.9	14.1	
Wancii	12.3	11.6	11.5	10.0	13.2	11.2	10.8	11.5	9.0	9.6	8.4	7.5	13.2	15.5	31.0	32.3	17.7	16.7	9.1	10.8	15.5	10.4	16.0	14.1	7.3	11.7	16.5	15.6	
West Shoa																													
Abuna Gidabarar	17.9	15.2	14.1	11.8	12.3	10.1	9.2	8.3	15.4	14.6	10.5	7.9	16.2	14.9	22.7	24.8	10.6	14.6	7.9	7.3	0.6	4.9	13.5	9.0	2.7	10.8	8.3	10.1	
Adaaa Bargaa	9.0	8.1	8.2	7.1	6.3	5.5	8.0	5.7	7.9	7.9	6.3	4.5	7.5	6.9	25.6	24.8	9.8	15.4	7.7	6.8	10.5	10.7	12.8	10.7	7.3	6.0	5.9	7.0	
Amboo	12.8	11.1	9.5	11.3	8.7	7.6	8.9	8.0	10.7	7.7	7.1	6.1	8.0	7.0	27.7	31.3	17.3	18.5	11.7	20.7	15.5	19.4	16.1	21.1	15.2	15.3	16.5	18.6	
Bakko Tibbee	12.1	14.0	13.9	12.0	10.2	10.5	8.8	7.9	10.3	9.9	8.9	7.1	12.1	14.1	31.5	26.7	9.0	11.0	13.3	9.5	10.3	6.0	12.3	9.6	2.1	3.1	11.5	12.7	
Bu/Magaala Amboo	12.8	13.2	7.9	6.8	9.3	6.3	4.4	3.2	3.0	1.8	10																		

Table 5: Primary Repeation Rate, Drop Out Rate by Grade by District 2007 (2014/15 GC)

WOREDA	Repeation Rate														Drop Out Rate													
	G1		G2		G3		G4		G5		G6		G7		G1		G2		G3		G4		G5		G6		G7	
	M	F	M	F	M	F	M	F	M	F	M	F	M	F	M	F	M	F	M	F	M	F	M	F	M	F	M	F
Dandii	11.7	10.7	10.2	9.9	9.8	9.7	8.5	6.4	10.0	9.0	7.9	6.0	10.2	7.7	30.1	30.2	17.5	16.5	14.4	12.6	11.1	8.1	15.6	15.6	11.8	9.3	13.2	10.9
Dirree Incinnii	9.7	9.7	9.4	7.8	6.3	6.4	6.8	3.2	5.7	4.9	4.1	3.2	6.1	5.8	26.3	25.0	14.7	16.5	12.0	8.0	9.4	8.0	7.4	8.4	3.5	6.7	8.0	7.3
Ejeree	12.9	15.1	12.0	9.7	8.9	7.8	7.8	6.9	9.0	6.2	8.2	3.6	6.1	8.0	24.3	4.1	11.1	11.5	15.2	8.3	13.2	17.3	14.4	11.8	6.9	8.4	14.3	8.7
Gindabarat	5.2	6.2	4.9	4.6	3.4	3.6	4.3	4.2	6.1	5.0	6.3	5.3	7.8	7.5	32.6	24.9	5.1	5.4	5.8	9.8	4.2	2.9	10.4	8.1	5.7	0.7	12.0	16.8
Ifataa	14.9	15.1	13.2	12.4	12.9	10.9	11.7	11.0	12.4	7.7	10.6	7.4	11.9	7.1	27.6	28.5	17.3	19.3	14.7	18.9	13.3	6.3	20.7	19.4	10.2	15.7	14.7	18.7
Iluu Galaan	12.7	12.3	13.6	12.9	10.3	8.8	11.6	7.1	14.1	8.3	8.6	5.5	11.7	8.4	31.3	21.1	16.0	11.2	15.5	9.6	9.9	8.7	6.3	8.2	5.1	6.1	13.3	17.6
Jalduu	10.1	8.5	8.5	7.1	8.3	9.4	11.5	9.4	8.2	6.5	8.9	4.8	8.5	8.8	21.4	23.9	16.5	14.2	16.6	17.3	5.1	8.8	12.9	16.4	8.0	10.9	13.9	15.3
Jlbaat	6.3	6.9	4.9	4.6	6.8	5.1	5.9	5.1	5.3	5.1	5.6	5.6	7.6	4.8	32.1	32.2	27.4	24.4	16.5	13.1	18.7	21.0	18.6	19.5	12.0	15.4	14.8	22.3
Meettaa Roobii	11.6	11.4	8.9	8.6	10.4	8.8	8.5	7.6	9.4	8.6	8.2	6.0	9.9	10.5	25.3	23.7	12.8	14.4	9.2	13.6	10.0	15.5	14.3	15.6	6.7	9.5	16.3	20.3
Miidaa Qanyii	10.9	13.4	8.7	9.4	6.0	7.0	7.3	7.1	7.0	7.5	5.2	6.1	11.4	7.3	28.3	24.0	16.6	9.2	11.9	9.9	9.6	9.2	11.5	15.9	11.8	4.9	12.0	12.5
Nonnoo	14.6	11.2	14.0	11.5	12.7	11.1	12.8	10.2	9.9	6.0	5.2	5.0	6.3	6.4	26.5	25.9	15.7	12.9	16.6	12.5	8.3	14.1	9.8	11.9	13.7	8.9	11.8	14.3
Tokkee Kutaayee	11.8	13.1	10.0	8.4	9.7	11.0	8.9	8.0	8.4	9.9	6.7	6.5	13.2	15.9	29.2	21.8	13.7	13.0	11.2	10.2	8.1	10.3	11.1	8.3	5.7	8.8	11.1	11.8
East Wollega																												
Bonayaa Boshee	13.0	10.6	8.7	8.1	13.5	7.5	10.2	5.9	7.1	4.8	8.3	8.5	6.1	3.7	17.8	18.4	14.9	16.0	12.8	10.4	11.2	14.6	12.6	14.5	11.4	7.6	4.0	9.6
Diiggaa	8.9	8.0	8.0	5.8	6.7	6.8	5.1	4.6	4.7	4.2	5.4	4.0	5.5	3.7	21.8	17.1	5.1	5.1	10.9	10.4	8.9	10.0	30.6	24.1	8.7	3.7	12.0	13.2
Giddaa Ayyaanaa	16.7	17.0	14.1	13.6	8.9	8.1	9.4	8.6	7.7	7.7	5.8	4.5	6.5	5.7	22.9	20.8	8.1	10.6	4.4	4.3	8.3	11.4	9.4	6.7	5.0	6.5	5.4	11.1
Gobbuu Sayyoo	5.9	4.7	4.5	4.0	5.0	4.8	6.0	4.5	8.7	5.9	5.9	6.4	6.1	5.6	31.1	31.4	6.2	12.7	5.9	8.7	10.8	25.4	8.1	10.0	3.6	1.5	13.1	3.9
Guddayyaa Biilaa	13.2	9.3	8.7	7.3	7.7	7.5	10.6	7.6	8.2	6.4	5.1	4.0	6.6	6.8	21.3	22.3	13.0	8.9	14.4	11.8	8.7	15.5	10.8	13.0	11.9	9.4	16.9	15.9
Guutoo Giddaa	14.6	11.5	11.4	8.6	10.2	9.2	10.7	8.7	9.6	7.3	6.9	4.7	7.5	4.7	24.6	23.1	14.4	13.3	10.1	10.3	16.0	13.4	12.2	10.6	9.2	9.9	12.5	11.9
Haroo Limmuu	14.7	14.8	9.5	6.3	5.6	6.4	8.3	6.0	8.2	6.0	6.5	3.4	8.7	6.6	15.2	12.5	15.3	11.5	8.5	11.9	2.6	5.4	6.6	8.9	8.6	7.9	8.5	8.0
Ibaantuu	16.8	15.4	10.7	10.4	6.4	5.8	6.8	3.2	4.3	1.9	2.4	2.8	6.2	4.6	16.4	12.8	2.6	1.7	0.1	0.1	3.2	6.8	4.4	4.6	0.5	2.4	2.5	1.0
Jimmaa Arjoo	8.7	8.9	9.5	8.6	8.1	6.0	8.1	5.4	9.2	7.9	6.8	4.9	7.5	4.1	20.3	17.9	10.0	6.4	6.5	6.4	8.7	8.7	13.8	7.5	3.9	10.3	5.2	8.8
Kiramu	6.6	5.6	6.3	5.3	3.0	2.6	3.6	3.5	6.8	4.8	3.3	2.8	2.0	2.8	20.0	16.5	12.9	13.8	8.4	9.3	1.3	1.7	14.1	6.9	3.5	3.1	4.7	5.6
Leeqaa Dullachaa	9.6	8.8	10.8	7.9	8.4	9.8	7.6	9.0	11.5	6.8	7.6	4.5	10.6	3.7	16.6	15.0	13.5	14.9	9.8	8.4	14.8	14.1	9.7	15.6	6.1	2.5	5.4	12.2
Limmu	4.1	4.9	4.9	5.5	4.2	3.7	3.3	5.0	6.4	5.3	3.7	4.6	4.3	3.1	34.4	37.3	20.6	10.5	3.0	11.6	6.0	15.0	3.9	5.8	3.6	8.4	3.1	12.9
Nuunnu Qumbaa	17.7	19.5	14.4	12.8	13.4	13.8	11.3	11.3	10.8	7.9	9.0	6.8	10.7	8.6	18.9	12.0	15.4	9.8	12.0	7.0	2.5	7.8	11.1	10.7	4.4	4.8	11.8	14.2
Saassigaa	12.6	10.2	9.6	6.7	8.6	7.5	8.6	9.1	10.4	8.7	6.9	6.6	8.1	5.7	30.5	27.9	11.2	16.6	10.8	10.1	15.5	15.2	14.1	11.2	15.4	15.5	15.1	15.3
Siibuu Siree	18.7	14.8	15.0	12.6	14.0	13.0	11.7	12.5	11.7	12.6	9.8	9.3	13.4	11.3	24.2	21.2	11.5	10.0	12.3	6.5	8.6	8.9	12.8	13.8	9.6	9.5	9.8	9.6
Waamaa Agaloo	6.6	4.3	5.0	4.5	5.8	4.6	6.0	6.1	7.3	4.0	6.2	2.3	8.3	3.4	18.5	19.1	11.6	8.0	9.3	6.0	20.0	12.4	16.4	13.3	16.5	9.5	14.8	11.5
Waayyuu Tuqaa	5.5	5.5	4.5	5.1	3.6	4.0	5.3	6.2	5.2	5.2	4.8	3.0	4.9	4.0	23.0	24.3	13.2	7.3	2.8	15.3	11.7	13.2	12.2	2.1	2.6	14.9	13.7	13.0
West Wollega																												
Aayraa	17.7	14.9	11.6	12.3	11.9	14.7	12.0	10.0	10.0	11.8	7.6	7.1	11.9	10.7	16.3	9.3	8.1	10.7	9.4	5.7	4.8	5.3	3.7	2.1	5.7	2.4	2.8	11.0
Baabboo Gambeel	7.3	5.5	7.9	6.4	7.1	8.0	5.8	5.5	7.5	4.3	7.7	4.1	7.5	5.2	13.8	20.3	11.0	12.1	13.0	11.9	9.9	14.5	11.4	12.9	6.6	9.5	7.5	15.3
Begii	7.8	6.9	5.8	7.7	5.5	6.3	5.3	5.6	6.4	6.0	5.4	4.6	9.1	6.2	18.2	20.3	15.7	18.1	16.3	14.3	17.1	19.5	18.6	15.5	10.9	6.8	10.5	13.7
Boojjii Coqorsaa	6.7	5.7	8.0	5.8	7.0	5.5	5.7	4.9	5.4	7.1	2.7	2.9	5.8	5.3	15.8	15.8	11.5	17.5	6.6	7.0	8.4	10.9	10.2	7.0	11.6	11.0	4.3	10.8
Boojjii Dirmajii	15.5	17.8	9.5	7.5	9.4	6.8	5.7	4.3	7.1	7.2	5.1	2.9	10.8	8.2	3.2	0.3	6.2	9.6	6.7	5.2	7.0	7.5	14.2	7.3	5.6	6.7	9.2	7.1
Ganjii	13.7	13.8	11.6	9.9	9.9	8.1	13.1	13.2	7.7	8.5	8.3	6.1	10.2	6.9	12.3	9.5	16.1	8.5	7.2	9.5	9.4	10.8	13.6	13.4	8.5	10.4	4.5	12.3
Gimbii	11.5	8.6	9.1	6.7	8.2	4.1	8.9	6.7	9.9	5.5	8.2	4.7	9.7	7.2	14.0	15.6	6.9	10.3	11.0	9.9	8.3	13.0	6.7	7.0	6.9	6.9	8.9	9.3
Gullisoo	9.0	8.0	10.5	10.3	7.8	8.0	9.1	6.7	8.4	7.9	5.9	6.5	8.0	7.6	22.1	21.5	12.7	12.2	10.5	10.1	12.8	10.2	11.3	14.5	6.3	4.6	15.2	13.6
Haaruu	7.9	6.6	10.4	8.4	11.1	9.3	8.9	7.7	8.1	6.7	5.6	6.6	9.8	6.4	16.8	17.0	7.2	12.6	7.2	8.0	12.2	13.7	9.3	14.4	8.5	8.7	9.6	16.2
Hoomaa	6.3	5.6	5.1	5.8	3.7	3.6	5.7	5.3	5.4	5.2	7.9	6.9	9.0	10.5	3.8	3.5	2.9	3.3	1.3	5.1	10.9	13.5	5.6	12.1	5.5	2.9	21.3	19.3
Jaarsoo	7.0	6.6	8.4	7.5	8.0	7.3	9.4	9.2	8.5	6.8	6.7	4.7	8.1	5.9	17.1	8.0	12.0	9.8	12.3	9.9	6.3	8.9	6.9	2.2	2.2	3.7	8.9	7.9
Laaloo Assaabii	4.7	3.5	8.0	8.0	11.1	8.9	6.2	7.0	6.9	4.9	5.3	3.8	7.5	5.7	18.0	16.2	7.8	11.5	1.8	2.7	9.2	8.4	12.8	13.5	6.3	5.4	8.5	12.2
Magaalaa Gimbii	2.7	1.7	4.3	5.9	6.3	5.0	7.6	4.3	5.1	1.8	4.0	3.5	6.8	4.0	18.2	15.3	9.5	7.1	8.7	5.0	2.4	5.7	7.7	8.2	0.2	6.5	7.6	1.5
Magaalaa Najoo	7.7	6.9	6.6	4.3	5.5	4.2	7.5	5.6	5.6	2.2	6.4	0.8	7.7	3.1	14.6	14.0	1.5	3.5	0.3	0.6	0.5	3.5	4.4	6.1	6.0	9.2	2.3	3.4
Mana Sibuu	6.9	7.0	7.1	6.2	9.5	6.3	5.8	6.1	6.2	6.5	6.3	5.3	7.2	8.1	20.5	18.2	17.0	14.0	12.0	9.1	8.9	9.0	10.2	8.2	2.2	5.6	4.4	6.2
Najjoo	9.3	10.4	11.0	10.3	9.2	7.5	7.7	8.2	5.9	4.7	5.2	3.2	8.4	6.4	16.7	15.2	7.5	6.6	5.6	5.1	7.3	7.2	10.7	11.8	5.6	7.9	7.5	10.5
Noolee Kaabbaa	3.6	3.0	11.4	8.0	9.7	6.3	9.6	9.0	12.0	16.1	8.9	8.1	10.8	14.2	15.7	18.2	10.4	12.1	10.5	14.3	7.6	11.7	10.9	13.8	11.1	17.2	18.6	21.9
Qilxuu Kaaraa	7.0	7.2	6.3	6.3	4.6	5.1	7.5	6.6	6.2	5.4	4.4	3.2	4.8	5.0	13.2	10.3	11.8	10.6	9.8	6.5	11.9	11.6	7.9	9.5	1.2	0.4	11.2	6.5
Qondaala	9.9	9.3	9.7	9.2	8.5	8.0	10.4	9.7	5.6	5.3	5.6	2.7	6.6	4.6	19.7	22.5												

Table 6: Primary Promotion Rate, Repeation Rate, Drop Out Rate by Cycle by District 2007 (2014/15 GC)

WOREDA	Promotion Rate									Repeation Rate									Drop Out Rat								
	(1-4)			(5-7)			(1-7)			(1-4)			(5-7)			(1-7)			(1-4)			(5-7)			(1-7)		
	M	F	T	M	F	T	M	F	T	M	F	T	M	F	T	M	F	T	M	F	T	M	F	T	M	F	T
West Arsi																											
Adaabbaa	82.4	81.4	81.9	76.8	83.8	80.1	81.6	82.2	81.9	4.7	4.5	4.6	6.0	4.1	5.1	5.0	4.4	4.8	12.9	14.1	13.5	17.2	12.1	14.8	13.4	13.4	13.4
Arsii Nagalee	76.3	78.3	77.3	80.0	81.5	80.7	78.1	79.7	78.8	5.5	4.9	5.2	6.4	5.1	5.8	5.7	4.9	5.4	18.2	16.8	17.5	13.6	13.4	13.5	16.2	15.4	15.8
Bul/M/Arsii Nagallee	87.3	97.1	92.3	89.7	90.4	90.0	88.7	93.9	91.4	2.5	2.0	2.3	4.1	3.0	3.6	3.1	2.4	2.7	10.2	0.9	5.4	6.2	6.6	6.4	8.2	3.8	5.9
B/M/Bishaan Gurraachaa	89.7	90.4	94.1	88.5	87.3	87.7	89.5	88.6	91.1	6.1	4.3	5.2	8.4	3.4	6.0	6.8	4.0	5.4	4.2	5.3	0.7	3.2	9.3	6.2	3.7	7.3	3.5
Bulchiinsa Magaala Dodolaa	83.6	83.7	83.7	89.9	89.5	89.7	86.4	86.4	86.4	4.9	4.3	4.6	2.8	3.3	3.1	4.2	3.9	4.1	11.4	12.1	11.8	7.3	7.2	7.2	9.4	9.6	9.5
Dodolaa	77.8	79.2	78.5	76.7	76.7	77.9	78.8	78.3	78.3	5.5	4.8	5.1	8.9	6.5	7.8	6.3	5.2	5.8	16.7	16.1	16.4	14.4	16.8	15.6	15.8	16.0	15.9
Gadab	80.9	83.5	82.3	79.5	81.2	80.4	81.0	83.2	82.2	4.7	4.2	4.4	6.7	6.0	6.3	5.2	4.6	4.9	14.3	12.3	13.3	13.8	12.8	13.3	13.7	12.1	12.9
Kofalee	67.5	71.3	69.4	74.4	80.1	77.2	69.5	73.3	71.4	8.1	6.5	7.3	8.9	5.2	7.1	8.3	6.3	7.3	24.4	22.2	23.3	16.6	14.7	15.7	22.3	20.4	21.3
Kokkossaa	76.3	73.5	75.0	73.6	74.8	74.0	76.0	73.9	75.1	4.2	3.8	4.0	5.2	4.4	4.9	4.4	4.0	4.2	19.5	22.7	20.9	21.2	20.9	21.1	19.6	22.1	20.7
Nansaboo	69.5	64.4	67.5	67.5	70.9	68.9	69.4	65.7	67.9	5.6	6.4	5.9	7.0	4.9	6.1	5.9	6.1	5.9	24.9	29.3	26.6	25.5	24.2	25.0	24.8	28.3	26.2
Qoree	80.5	81.5	81.0	72.9	80.4	76.7	79.0	81.4	80.2	7.1	5.6	6.3	11.1	5.8	8.4	8.2	5.6	6.9	12.4	13.0	12.7	16.0	13.8	14.9	12.8	13.0	12.9
Shaallaa	50.7	42.6	47.2	68.5	59.9	65.0	54.0	45.2	50.2	13.1	12.1	12.7	11.2	10.4	10.9	12.8	11.9	12.4	36.1	45.3	40.1	20.3	29.7	24.1	33.1	43.0	37.4
Shaashamannee	68.7	66.9	67.8	63.1	64.3	63.7	68.2	66.8	67.5	8.5	7.7	8.1	10.5	8.5	9.6	9.0	7.9	8.5	22.7	25.5	24.1	26.4	27.2	26.8	22.8	25.3	24.0
Siraaroo	44.6	55.5	49.1	49.7	83.4	62.0	46.1	59.4	51.5	15.9	17.1	16.4	18.1	15.9	17.3	16.2	17.0	16.5	39.4	27.3	34.5	32.2	0.6	20.7	37.6	23.7	32.0
Wondoo	67.1	66.5	66.8	61.0	59.8	60.4	66.7	65.9	66.3	5.6	5.1	5.4	8.4	7.8	8.1	6.4	5.9	6.2	27.4	28.4	27.9	30.6	32.4	31.5	26.9	28.1	27.5
Arsi																											
Amiinyaa	74.9	72.2	73.6	77.6	76.2	76.9	75.5	73.1	74.4	4.3	3.7	4.0	4.4	3.7	4.1	4.3	3.7	4.0	20.8	24.1	22.3	18.0	20.1	19.0	20.1	23.3	21.6
Asakoo	67.6	67.1	67.4	74.6	71.6	73.2	69.8	68.5	69.2	8.6	8.8	8.7	7.8	6.4	7.1	8.4	8.2	8.3	23.8	24.1	24.0	17.6	22.0	19.7	21.8	23.3	22.5
Balee	77.7	77.8	77.7	80.5	82.7	81.5	78.5	78.9	78.7	4.4	4.8	4.6	7.1	7.6	7.3	4.9	5.4	5.1	18.0	17.4	17.7	12.4	9.6	11.1	16.6	15.7	16.2
Boqqojjii town	81.2	82.4	81.8	86.6	90.9	88.8	83.7	85.9	84.8	4.5	4.0	4.2	7.5	7.0	7.3	5.6	5.0	5.3	14.3	13.6	14.0	5.9	2.1	3.9	10.7	9.1	9.9
Collee	72.9	73.3	73.1	78.6	80.3	79.4	74.6	75.3	74.9	8.4	7.9	8.1	5.7	4.1	4.9	7.7	6.9	7.3	18.7	18.9	18.8	15.7	15.6	15.7	17.6	17.8	17.7
Diggaaluu Fi Xiijjoo	78.0	80.9	79.4	77.2	82.6	79.9	78.1	81.7	79.9	6.4	5.8	6.1	7.9	7.3	7.6	6.9	6.3	6.6	15.6	13.3	14.4	14.8	10.2	12.5	15.0	12.0	13.5
Diksiis	69.9	74.1	71.9	75.0	83.2	78.7	71.2	75.9	73.4	6.7	5.9	6.3	7.3	6.2	6.8	6.8	5.9	6.4	23.4	20.0	21.8	17.7	10.6	14.5	22.0	18.2	20.2
Dodotaa	75.6	78.6	77.0	73.6	73.9	73.7	75.7	77.7	76.7	8.5	7.6	8.1	11.6	10.7	11.2	9.3	8.5	8.9	15.9	13.7	14.9	14.8	15.4	15.1	14.9	13.9	14.4
Gololchaa	75.5	77.2	76.3	65.6	71.0	67.8	73.9	76.3	75.0	7.5	7.4	7.5	8.4	7.9	8.2	7.7	7.5	7.6	16.9	15.5	16.3	26.0	21.1	24.0	18.3	16.2	17.4
Gunaa	78.5	81.1	79.7	84.0	83.0	83.5	80.2	81.7	80.9	7.1	5.4	6.3	6.7	4.5	5.8	7.0	5.2	6.2	14.4	13.6	14.0	9.3	12.5	10.7	12.8	13.1	12.9
Heexosaa	75.7	79.3	77.4	73.8	79.3	76.3	75.8	79.7	77.7	7.4	6.8	7.1	9.3	8.1	8.7	7.9	7.1	7.6	16.9	13.9	15.5	16.9	12.6	14.9	16.2	13.1	14.8
Honqoloo Waabee	70.0	72.9	71.5	68.0	72.2	70.2	70.0	73.0	71.5	6.7	6.5	6.6	10.3	9.6	9.9	7.5	7.2	7.4	23.3	20.6	22.0	21.7	18.2	19.9	22.5	19.8	21.2
Jajuu	71.6	69.7	70.6	68.0	71.0	69.4	71.5	70.3	70.9	8.4	7.7	8.1	12.0	8.7	10.5	9.2	7.9	8.6	20.0	22.7	21.3	20.0	20.2	20.1	19.2	21.8	20.5
Limmuu Fi Bilbiloo	73.5	76.2	74.9	73.7	77.9	75.8	73.7	76.7	75.2	4.8	4.6	4.7	5.5	4.6	5.0	4.9	4.6	4.7	21.8	19.2	20.5	20.8	17.6	19.2	21.3	18.7	20.0
Loodee Heexosaa	73.7	77.3	75.5	81.5	86.2	83.8	76.2	79.9	78.0	7.2	6.6	6.9	5.2	3.3	4.3	6.7	5.8	6.2	19.1	16.1	17.6	13.3	10.5	11.9	17.1	14.3	15.7
Martii	67.2	69.9	68.5	69.5	73.4	71.4	68.5	71.2	69.8	8.0	7.0	7.5	10.0	6.5	8.3	8.5	6.9	7.7	24.8	23.1	24.0	20.6	20.0	20.3	23.0	21.9	22.5
Muneessaa	73.3	75.1	74.2	73.7	77.9	75.8	74.3	76.2	75.2	8.0	7.8	7.9	8.9	6.9	7.9	8.2	7.6	7.9	18.7	17.1	17.9	17.4	15.2	16.3	17.5	16.2	16.9
Roobee	66.3	68.1	67.2	73.0	75.1	74.0	68.2	70.0	69.1	9.6	8.9	9.3	7.8	6.6	7.2	9.2	8.3	8.8	24.1	23.0	23.6	19.2	18.3	18.7	22.6	21.7	22.2
Seeruu	78.8	71.0	75.5	70.9	72.7	71.6	77.5	71.4	75.0	6.0	6.7	6.3	6.5	4.7	5.8	6.1	6.4	6.2	15.2	22.3	18.2	22.5	22.6	22.6	16.4	22.2	18.8
Shirkaa	83.5	85.5	84.5	77.6	82.3	79.9	82.6	85.0	83.8	2.4	2.0	2.2	5.4	3.8	4.6	3.0	2.4	2.7	14.1	12.4	13.3	17.0	13.9	15.5	14.3	12.5	13.5
Siree	74.3	77.3	75.7	72.1	77.6	74.6	74.3	77.7	75.9	7.4	6.2	6.8	9.3	7.9	8.7	7.8	6.6	7.2	18.3	16.5	17.5	18.6	14.6	16.8	17.9	15.7	16.9
Suudee	74.6	73.1	73.9	75.0	77.5	76.0	75.1	73.8	74.6	8.7	8.3	8.5	7.1	6.5	6.9	8.4	8.0	8.2	16.7	18.7	17.6	17.8	16.0	17.1	16.4	18.1	17.2
Xannaa	73.1	74.9	74.0	71.8	70.7	71.3	73.1	74.0	73.6	6.6	6.1	6.3	8.7	9.2	8.9	7.2	6.9	7.0	20.4	19.0	19.7	19.5	20.1	19.8	19.7	19.1	19.4
Xiyyoo	78.7	84.8	81.6	73.4	79.7	76.3	77.6	83.6	80.4	6.0	4.5	5.3	7.4	5.4	6.5	6.5	4.8	5.7	15.3	10.7	13.1	19.2	14.9	17.2	16.0	11.6	13.9
Zuwaay Dugdaa	71.6	74.4	72.9	66.9	69.7	68.2	71.0	73.7	72.2	10.0	8.7	9.4	12.1	10.8	11.5	10.5	9.2	9.9	18.4	16.9	17.7	21.0	19.5	20.3	18.4	17.1	17.8

Table 6: Primary Promotion Rate, Repeation Rate, Drop Out Rate by Cycle by District 2007 (2014/15 GC)

WOREDA	Promotion Rate									Repeation Rate									Drop Out Rat								
	(1-4)			(5-7)			(1-7)			(1-4)			(5-7)			(1-7)			(1-4)			(5-7)			(1-7)		
	M	F	T	M	F	T	M	F	T	M	F	T	M	F	T	M	F	T	M	F	T	M	F	T	M	F	T
Bale																											
A/A/M/Roobee	89.4	90.1	89.8	90.8	90.0	90.4	90.3	94.0	92.1	2.4	2.3	2.3	3.0	2.1	2.5	2.6	2.2	2.4	8.2	7.6	7.9	6.2	7.9	7.1	7.2	3.8	5.5
Agaarfaa	82.5	84.5	83.5	77.0	84.0	80.2	81.3	84.5	82.8	3.0	2.2	2.7	5.3	2.6	4.1	3.7	2.3	3.1	14.4	13.3	13.9	17.7	13.4	15.7	15.0	13.1	14.1
B/M/Gobbaa	83.8	88.6	86.3	95.1	90.0	92.6	89.3	93.4	91.4	4.7	2.2	3.4	3.5	1.1	2.3	4.2	1.8	3.0	11.5	9.2	10.3	1.4	8.9	5.1	6.4	4.9	5.6
Barbaree	74.2	72.3	73.4	64.1	64.6	64.3	72.3	70.8	71.7	2.7	2.1	2.4	5.8	5.2	5.5	3.3	2.7	3.1	23.1	25.6	24.2	30.1	30.2	30.2	24.3	26.4	25.3
Bul/M/Gindhiir	86.5	86.9	86.7	88.4	92.3	90.1	87.6	88.6	88.0	3.3	2.2	2.8	3.3	2.1	2.8	3.3	2.2	2.8	10.1	10.9	10.5	8.3	5.6	7.1	9.1	9.3	9.2
Daawee Sarar	79.6	33.3	60.7	71.4	51.1	66.9	78.0	35.1	61.9	0.9	1.0	0.9	1.5	2.1	1.7	1.1	1.1	1.1	19.5	65.8	38.4	27.1	46.8	31.5	21.0	63.8	37.1
Daawwee Qaachan	62.9	65.7	64.1	54.9	75.2	61.4	61.5	67.0	63.7	5.1	5.0	5.0	6.9	3.6	5.8	5.4	4.8	5.2	32.0	29.3	30.9	38.2	21.2	32.8	33.1	28.2	31.1
Daloo Mannaa	76.5	70.1	73.6	56.5	71.4	62.1	72.1	70.3	71.3	5.3	4.4	4.9	5.3	2.8	4.3	5.3	4.1	4.8	18.2	25.5	21.5	38.2	25.8	33.5	22.6	25.6	23.9
Diinshoo	80.6	80.4	80.5	76.5	85.0	80.3	79.9	81.4	80.6	0.8	0.5	0.7	1.3	0.9	1.1	0.9	0.6	0.8	18.6	19.0	18.8	22.2	14.1	18.5	19.2	18.0	18.7
Gaasaraa	72.5	76.5	74.4	65.8	71.2	68.3	71.0	75.2	72.9	3.5	2.7	3.1	3.6	2.3	3.0	3.5	2.6	3.1	24.0	20.8	22.5	30.6	26.5	28.7	25.5	22.3	24.0
Gindhiir	71.8	73.0	72.4	72.2	72.1	72.1	71.9	72.9	72.4	2.7	2.6	2.6	4.3	2.6	3.4	3.0	2.6	2.8	25.6	24.4	25.0	23.6	25.3	24.4	25.1	24.5	24.8
Gololcha	73.8	72.9	73.4	66.9	73.9	70.0	72.4	73.3	72.8	5.3	4.3	4.8	6.6	5.1	6.0	5.6	4.5	5.1	21.0	22.7	21.8	26.4	20.9	24.1	22.0	22.2	22.1
Goobbaa	85.8	88.1	86.9	79.7	80.8	80.2	84.4	86.4	85.4	2.9	2.8	2.9	3.7	1.9	2.8	3.1	2.6	2.9	11.3	9.0	10.2	16.6	17.4	16.9	12.5	11.0	11.8
Gooroo	87.6	91.4	89.4	80.3	87.0	83.5	85.9	90.2	87.9	3.3	2.6	3.0	3.5	1.5	2.5	3.4	2.3	2.9	9.0	6.1	7.6	16.2	11.5	14.0	10.7	7.6	9.3
Gura Dhaamolee	82.3	82.5	82.4	68.6	65.7	67.3	79.8	78.9	79.4	1.5	0.9	1.2	4.4	2.2	3.4	2.2	1.2	1.7	16.1	16.6	16.3	26.9	32.1	29.3	18.0	20.0	18.9
Harannaa Bulluq	71.1	63.3	68.1	68.2	68.0	68.1	70.8	64.0	68.3	6.0	5.5	5.8	5.3	3.9	4.9	5.9	5.3	5.7	22.9	31.2	26.0	26.5	28.2	27.0	23.3	30.7	26.0
Laga Hidhaa	75.6	65.6	71.0	59.9	61.0	60.3	72.5	64.9	69.2	2.7	2.1	2.5	5.2	3.8	4.7	3.3	2.4	2.9	21.7	32.3	26.5	34.9	35.2	35.0	24.2	32.7	27.9
Maddaa Walaabuu	76.9	77.3	77.0	66.8	71.8	68.6	75.5	76.6	75.9	3.7	3.2	3.5	3.9	2.8	3.5	3.7	3.1	3.5	19.4	19.5	19.4	29.3	25.4	27.9	20.7	20.3	20.6
Raayituu	75.8	80.5	77.9	73.4	73.2	73.3	75.5	79.1	77.1	2.7	1.8	2.3	2.1	0.5	1.3	2.6	1.6	2.1	21.5	17.7	19.8	24.6	26.3	25.4	21.9	19.3	20.7
Sawweenaa	70.0	69.3	69.7	59.3	61.2	60.0	68.1	68.0	68.1	3.0	2.6	2.8	3.6	3.2	3.4	3.1	2.7	2.9	27.1	28.1	27.5	37.2	35.5	36.5	28.8	29.3	29.0
Sinaanaa	87.6	86.3	87.0	78.7	83.4	80.9	85.6	85.7	85.6	1.9	1.4	1.7	3.9	2.3	3.1	2.4	1.6	2.1	10.4	12.3	11.3	17.5	14.3	16.0	12.0	12.7	12.3
Borena																											
Abbayaa	57.7	52.3	55.3	63.2	54.4	59.8	59.2	52.8	56.5	11.5	11.9	11.7	12.5	14.3	13.2	11.7	12.4	12.0	30.8	35.8	33.0	24.3	31.3	27.0	29.1	34.8	31.5
Areeroo	43.2	46.4	44.8	55.1	48.1	51.6	45.6	47.0	46.3	9.2	9.0	9.1	11.0	10.4	10.7	9.5	9.2	9.4	47.6	44.6	46.1	33.9	41.4	37.7	44.8	43.8	44.3
Bulchiinsa N/M/Yaaballoo	43.8	42.8	43.3	90.0	90.0	57.9	56.1	57.0	2.7	2.4	2.5	3.0	4.4	3.7	2.7	2.8	2.8	53.6	54.8	54.2	7.0	5.6	6.3	39.4	41.1	40.2	
Bulchiinsa M/Bulee Horaa	77.7	69.8	73.8	89.4	90.0	89.7	83.8	80.5	82.2	13.1	19.7	16.4	3.5	2.1	2.8	8.0	10.3	9.2	9.2	10.5	9.9	7.1	7.9	7.5	8.1	9.2	8.7
Bulee Horaa	68.9	65.2	67.3	76.8	68.2	73.3	71.3	66.3	69.2	7.5	7.5	7.5	10.0	9.0	9.6	8.0	7.8	7.9	23.6	27.3	25.2	13.2	22.8	17.0	20.7	25.9	22.9
Dhaas	69.0	73.7	71.5	74.2	73.9	74.1	70.3	73.9	72.2	1.0	1.2	1.1	3.9	4.9	4.4	1.5	1.7	1.6	30.0	25.1	27.4	21.9	21.1	21.5	28.1	24.3	26.2
Dilloo	72.0	69.2	70.6	65.7	68.6	67.0	70.5	69.1	69.8	7.5	9.8	8.6	6.5	8.8	7.5	7.2	9.5	8.3	20.5	21.0	20.8	27.8	22.7	25.5	22.3	21.4	21.9
Dirree	64.1	63.4	63.7	75.1	71.6	73.4	66.8	65.2	66.0	4.4	4.8	4.6	4.2	4.4	4.3	4.4	4.7	4.5	31.5	31.8	31.7	20.7	24.0	22.4	28.8	30.1	29.5
Dugdaa Daawwaa	60.4	55.9	58.6	65.6	67.9	66.4	62.1	58.6	60.7	5.9	5.4	5.7	7.0	6.8	6.9	6.1	5.7	6.0	33.7	38.6	35.7	27.3	25.3	26.6	31.8	35.7	33.3
Galaanaa	72.5	67.5	70.3	89.7	73.4	82.6	76.8	69.2	73.5	5.1	4.1	4.6	5.3	3.6	4.5	5.1	4.0	4.6	22.4	28.4	25.0	5.1	23.1	12.9	18.1	26.8	21.9
Malkaa Soddaa	75.1	62.7	71.1	75.5	76.0	75.6	75.7	64.4	72.2	6.0	5.5	5.8	4.5	5.1	4.7	5.7	5.5	5.6	18.9	31.8	23.1	19.9	18.9	19.7	18.6	30.1	22.1
Miyoo	68.6	73.5	71.2	70.0	65.3	67.4	69.2	71.6	70.5	7.1	5.7	6.3	11.3	9.5	10.3	8.0	6.6	7.3	24.3	20.8	22.5	18.8	25.2	22.3	22.7	21.7	22.2
Moyyaalee	59.1	52.6	55.8	73.6	73.8	73.7	62.8	57.4	60.1	10.0	12.3	11.2	6.0	5.2	5.6	9.1	10.8	10.0	30.9	35.1	33.1	20.4	21.0	20.7	28.1	31.8	30.0
Taltallee	82.4	80.2	81.3	62.8	62.3	62.5	78.0	76.3	77.1	3.0	3.1	3.0	13.0	12.2	12.6	5.5	5.3	5.4	14.6	16.7	15.7	24.2	25.5	24.9	16.6	18.3	17.5
Yaaballoo	64.9	63.4	64.1	70.6	59.8	65.3	66.0	62.9	64.4	2.5	2.7	2.6	3.7	4.3	4.0	2.7	2.9	2.8	32.7	33.9	33.3	25.8	35.9	30.7	31.3	34.1	32.8
Guji																											
Adoolaa	56.2	55.9	56.1	58.8	59.2	58.9	57.6	56.9	57.3	17.7	16.1	17.0	18.2	17.1	17.8	17.8	16.3	17.2	26.1	28.0	26.9	23.0	23.7	23.3	24.6	26.8	25.5
Annaa Sorraa	65.0	56.7	61.4	68.2	56.2	63.2	66.2	57.0	62.3	11.3	11.8	11.5	11.6	11.2	11.4	11.3	11.6	11.5	23.8	31.6	27.2	20.2	32.6	25.4	22.4	31.4	26.3
Booree	60.1	57.0	58.7	65.7	66.8	66.2	62.3	59.1	60.9	11.0	10.5	10.8	11.3	9.9	10.7	11.0	10.4	10.8	28.9	32.5	30.5	23.0	23.3	23.1	26.7	30.4	28.3
Bu/M/Adoolaa	75.6	68.6	72.1	79.4	75.6	77.4	77.9	71.3	74.6	9.6	9.7	9.7	7.3	6.1	6.7	8.8	8.5	8.7	14.8	21.7	18.3	13.3	18.4	15.9	13.3	20.2	16.8

Table 6: Primary Promotion Rate, Repeation Rate, Drop Out Rate by Cycle by District 2007 (2014/15 GC)

WOREDA	Promotion Rate									Repeation Rate									Drop Out Rat										
	(1-4)			(5-7)			(1-7)			(1-4)			(5-7)			(1-7)			(1-4)			(5-7)			(1-7)				
	M	F	T	M	F	T	M	F	T	M	F	T	M	F	T	M	F	T	M	F	T	M	F	T	M	F	T	M	F
Bul /Maga/ Nageellee	75.6	77.7	76.6	81.3	75.1	78.3	77.7	76.7	77.3	6.7	5.7	6.2	3.0	1.3	2.2	5.4	4.0	4.7	17.7	16.6	17.2	15.7	23.6	19.5	16.9	19.2	18.0		
Bul/M/Oddoo Shaakkisoo	71.9	67.4	69.6	88.9	84.4	86.7	78.2	73.2	75.7	8.9	9.5	9.2	4.9	4.4	4.7	7.6	7.8	7.7	19.2	23.2	21.2	6.2	11.2	8.6	14.3	18.9	16.6		
Daamaa	63.5	60.7	62.3	78.0	76.7	77.4	67.1	64.0	65.8	5.4	4.7	5.1	4.5	3.2	3.9	5.2	4.5	4.9	31.2	34.5	32.6	17.6	20.1	18.7	27.7	31.5	29.4		
Girjaa	57.6	43.7	53.0	55.2	49.6	53.8	58.0	44.9	53.8	14.5	15.8	14.9	16.5	14.5	16.0	14.8	15.6	15.1	27.9	40.5	32.1	28.2	35.9	30.1	27.2	39.4	31.1		
Gooroo Doolaa	58.1	52.7	55.7	72.2	58.1	66.0	61.4	54.1	58.2	6.1	5.9	6.0	8.0	7.1	7.6	6.5	6.1	6.3	35.8	41.4	38.3	19.8	34.8	26.4	32.1	39.8	35.5		
Hambalaa Waamannaa	56.3	43.4	51.3	64.0	50.3	60.5	58.3	44.4	53.2	16.3	16.0	16.1	14.8	16.9	15.3	16.0	16.1	16.0	27.4	40.6	32.5	21.2	32.8	24.1	25.7	39.5	30.8		
Liiban	52.6	44.8	48.9	66.0	63.2	64.6	54.9	48.1	51.7	5.8	5.2	5.5	5.6	3.6	4.6	5.8	4.9	5.4	41.6	50.0	45.6	28.4	33.2	30.8	39.3	46.9	43.0		
Oddoo Shaakkisoo	64.0	57.2	61.3	69.0	59.3	65.8	65.5	57.9	62.6	9.2	9.6	9.3	10.0	9.1	9.7	9.3	9.5	9.4	26.9	33.2	29.3	21.0	31.6	24.5	25.2	32.6	28.1		
Qarcaa	60.7	51.9	57.0	68.1	63.8	66.7	62.6	53.6	59.0	9.0	8.0	8.6	9.9	9.5	9.8	9.2	8.2	8.8	30.3	40.1	34.4	22.0	26.7	23.5	28.2	38.2	32.2		
Sabbaa Boruu	83.0	73.0	79.3	75.2	75.1	75.2	82.1	73.5	79.0	9.9	10.1	10.0	8.6	8.0	8.4	9.7	9.8	9.7	7.1	16.9	10.8	16.2	16.9	16.4	8.2	16.8	11.3		
Uraagaa	65.9	59.9	63.5	78.7	63.7	73.4	68.8	60.8	65.6	8.2	7.9	8.1	8.9	9.5	9.1	8.3	8.2	8.3	25.9	32.2	28.4	12.4	26.8	17.5	22.9	31.1	26.1		
Waadaraa	55.1	51.9	53.7	67.8	68.9	68.3	58.4	55.1	57.0	13.7	13.0	13.4	7.7	5.1	6.7	12.5	11.7	12.2	31.1	35.0	32.8	24.5	26.0	25.1	29.1	33.2	30.8		
East Hararge																													
B/M/Awudaay	65.8	68.3	67.0	73.2	71.6	72.5	68.6	69.6	69.1	13.8	11.4	12.6	8.1	10.8	9.4	12.1	11.2	11.7	20.4	20.4	20.4	18.6	17.6	18.2	19.3	19.2	19.2		
B/M/Dadar	78.3	82.7	80.2	80.3	75.3	78.0	79.4	80.9	80.1	7.1	6.7	6.9	8.4	7.4	7.9	7.5	6.9	7.2	14.6	10.7	12.8	11.3	17.4	14.0	13.0	12.2	12.7		
B/M/Haroomayaa	83.5	87.6	85.4	78.3	70.1	74.8	84.0	84.2	84.1	6.6	5.7	6.2	16.9	17.3	17.1	10.3	9.5	9.9	9.9	6.7	8.4	4.8	12.6	8.2	5.7	6.3	6.0		
Baabillee	63.7	61.6	62.8	55.7	51.5	54.0	62.2	59.8	61.1	15.7	15.1	15.4	16.5	17.4	16.8	15.8	15.5	15.7	20.6	23.2	21.8	27.8	31.2	29.1	22.0	24.7	23.2		
Baddannoo	63.5	60.6	62.8	66.5	71.7	68.5	64.3	62.0	63.3	15.3	15.0	15.2	14.0	13.8	13.9	15.1	14.9	15.0	21.2	24.4	22.7	19.4	14.5	17.5	20.6	23.1	21.8		
Cinaaqsan	69.7	64.6	67.5	60.7	66.1	62.3	68.5	65.0	67.0	9.7	10.3	10.0	10.2	17.4	12.3	9.8	11.0	10.3	20.6	25.1	22.6	29.1	16.5	25.4	21.8	23.9	22.7		
Dadar	65.9	63.4	64.7	57.4	55.2	56.5	64.6	62.2	63.5	12.5	12.9	12.7	12.7	12.3	12.5	12.5	12.8	12.6	21.7	23.7	22.6	29.9	32.5	31.0	22.9	25.0	23.9		
Fadiis	59.2	53.6	56.6	35.7	18.5	29.7	54.4	48.7	51.9	30.3	32.5	31.3	27.0	36.2	30.2	29.6	33.0	31.1	10.6	13.9	12.1	37.3	45.3	40.1	16.0	18.3	17.0		
Giraawwaa	58.0	51.5	55.0	56.1	50.6	54.0	57.9	51.5	55.1	16.2	17.3	16.7	16.4	14.4	15.6	16.2	16.9	16.5	25.8	31.3	28.3	27.6	34.9	30.4	25.8	31.6	28.4		
Gola Odaa	66.1	61.7	64.1	60.2	55.2	58.6	65.4	61.2	63.6	9.5	9.4	9.5	8.2	7.7	8.0	9.4	9.3	9.3	24.4	28.9	26.4	31.7	37.1	33.3	25.2	29.4	27.0		
Gooroo Guutuu	56.3	53.2	54.9	70.9	67.5	69.6	59.4	55.5	57.6	18.0	17.9	17.9	12.7	10.8	12.0	17.0	16.9	16.9	25.8	28.8	27.2	16.4	21.7	18.5	23.6	27.6	25.4		
Gursum	83.6	80.1	82.1	65.8	62.0	64.6	80.5	77.8	79.4	2.1	2.1	2.1	6.1	7.0	6.4	2.9	2.8	2.8	14.3	17.8	15.7	28.1	31.0	29.0	16.7	19.5	17.8		
Haraa Maayaa	80.4	75.4	78.3	70.3	64.6	68.3	78.7	74.1	76.8	6.8	7.1	6.9	10.7	11.9	11.1	7.5	7.7	7.6	12.9	17.5	14.8	19.0	23.5	20.6	13.8	18.2	15.6		
Jaarsoo	87.3	84.8	86.1	58.5	47.5	54.5	80.8	78.4	79.7	3.8	3.9	3.9	10.5	15.2	12.2	5.4	5.9	5.7	8.8	11.3	10.0	31.0	37.3	33.3	13.7	15.7	14.6		
Kombolcha	59.9	57.3	58.7	53.0	49.2	51.6	58.7	56.1	57.5	17.1	16.8	17.0	16.7	18.3	17.3	17.0	17.1	17.0	23.0	25.8	24.3	30.4	32.4	31.1	24.4	26.8	25.4		
Kurfaa Callee	58.6	55.3	57.0	47.5	31.0	40.5	57.0	51.7	54.6	21.8	23.5	22.6	22.2	28.1	24.7	21.9	24.3	23.0	19.6	21.1	20.3	30.3	40.9	34.8	21.1	24.0	22.4		
Malkaa baloo	71.7	69.9	70.9	64.7	64.4	64.6	70.4	69.1	69.9	9.0	8.6	8.8	7.7	7.8	7.7	8.7	8.5	8.6	19.3	21.5	20.3	27.6	27.8	27.7	20.9	22.4	21.6		
Mayyuu	60.0	53.5	57.1	50.6	43.6	48.0	58.8	52.5	56.0	18.0	20.3	19.0	12.9	14.7	13.6	17.2	19.7	18.3	22.0	26.2	23.9	36.5	41.6	38.4	24.0	27.9	25.7		
Meettaa	69.3	68.4	68.9	56.4	55.6	56.0	67.1	66.4	66.8	14.2	13.3	13.8	16.8	14.9	16.0	14.8	13.6	14.2	16.5	18.3	17.3	26.8	29.5	28.0	18.1	20.0	19.0		
Miidhagaa Tolaa	72.1	71.2	71.7	57.6	55.5	56.8	69.9	69.3	69.6	9.8	9.2	9.5	9.4	12.5	10.6	9.7	9.6	9.7	18.1	19.6	18.8	33.0	32.0	32.6	20.4	21.0	20.7		
Qarsaa	62.5	54.2	58.8	75.1	65.1	71.3	64.7	55.6	60.7	6.7	6.6	6.6	10.0	8.7	9.5	7.2	6.8	7.0	30.9	39.2	34.6	14.9	26.2	19.2	28.2	37.5	32.3		
Qumbii	70.3	67.0	69.2	79.7	58.7	76.2	71.9	66.9	70.2	7.6	7.5	7.5	4.0	6.5	4.4	7.1	7.4	7.2	22.1	25.5	23.3	16.3	34.8	19.4	21.0	25.7	22.6		
West Hararge																													
Ancaar	54.2	50.6	52.5	65.5	63.9	64.8	56.9	53.4	55.3	9.9	9.2	9.5	10.4	8.2	9.4	10.0	9.0	9.5	35.9	40.2	38.0	24.0	27.8	25.8	33.1	37.6	35.2		
B/M/Baddeessaa	73.9	78.1	75.8	74.0	71.4	72.8	75.3	77.7	76.4	3.9	4.4	4.1	13.5	17.5	15.4	6.9	8.6	7.7	22.3	17.5	20.1	12.5	11.1	11.8	17.8	13.7	15.9		
Bookee	54.4	49.1	52.1	59.5	48.3	55.6	55.1	49.1	52.6	7.8	8.3	8.0	9.2	13.1	10.5	7.9	8.7	8.3	37.9	42.6	39.9	31.4	38.6	33.8	37.0	42.2	39.2		
Bu/Mag/Ciroo	85.0	87.5	86.2	82.0	85.4	83.6	85.6	87.5	86.5	6.2	5.3	5.7	8.0	8.4	8.2	6.8	6.3	6.6	8.8	7.3	8.1	10.0	6.2	8.2	7.5	6.2	6.9		
Burqaa Dhiintuu	57.3	45.8	53.2	55.4	52.2	54.7	57.2	46.3	53.4	8.9	9.4	9.1	6.4	8.5	6.9	8.6	9.3	8.9	33.8	44.9	37.7	38.2	39.3	38.5	34.2	44.4	37.7		

Table 6: Primary Promotion Rate, Repeation Rate, Drop Out Rate by Cycle by District 2007 (2014/15 GC)

WOREDA	Promotion Rate									Repeation Rate									Drop Out Rat										
	(1-4)			(5-7)			(1-7)			(1-4)			(5-7)			(1-7)			(1-4)			(5-7)			(1-7)				
	M	F	T	M	F	T	M	F	T	M	F	T	M	F	T	M	F	T	M	F	T	M	F	T	M	F	T	M	F
Ciroo`	64.6	60.0	62.6	51.6	45.9	49.3	62.6	57.9	60.6	6.5	7.2	6.8	12.5	13.3	12.9	7.6	8.2	7.9	28.9	32.8	30.6	35.9	40.8	37.8	29.8	33.9	31.5		
Daaroo Labuu	66.1	62.5	64.6	59.5	63.9	61.2	65.4	62.9	64.3	5.1	4.8	5.0	6.8	7.5	7.1	5.3	5.2	5.3	28.8	32.7	30.5	33.7	28.5	31.8	29.3	32.0	30.4		
Doobbaa	61.0	56.2	58.8	59.9	58.5	59.3	61.3	56.8	59.3	7.7	7.9	7.8	11.0	10.4	10.7	8.4	8.3	8.3	31.2	35.9	33.4	29.2	31.1	30.0	30.4	34.9	32.4		
Gamachis	68.0	64.9	66.7	47.9	44.0	46.4	65.1	62.1	63.8	6.7	7.3	7.0	12.0	13.8	12.7	7.6	8.2	7.9	25.2	27.8	26.4	40.1	42.2	40.9	27.4	29.7	28.4		
Gubbaa Qorichaa	75.5	73.5	74.6	60.5	58.9	59.9	73.0	71.4	72.3	4.3	3.8	4.1	6.8	7.3	7.0	4.8	4.3	4.6	20.1	22.7	21.3	32.7	33.7	33.1	22.2	24.2	23.1		
Habroo	67.5	67.3	67.4	58.3	55.8	57.2	66.3	65.8	66.1	6.7	6.5	6.6	11.8	12.6	12.1	7.5	7.4	7.5	25.8	26.2	26.0	30.0	31.6	30.7	26.2	26.8	26.5		
Hawwii Guddina	55.4	44.5	51.1	52.6	49.1	51.8	55.4	44.8	51.4	7.5	7.6	7.5	6.1	6.4	6.2	7.3	7.6	7.4	37.1	47.8	41.4	41.3	44.5	42.0	37.3	47.6	41.2		
Masalaa	59.0	58.7	58.9	50.0	52.7	51.1	57.5	57.8	57.6	8.7	8.6	8.7	8.5	6.6	7.7	8.7	8.2	8.5	32.3	32.7	32.5	41.5	40.8	41.2	33.8	34.0	33.9		
Mi'eessoo	67.2	62.4	65.1	65.6	65.9	65.7	67.3	62.8	65.4	6.2	7.0	6.5	8.9	9.2	9.0	6.6	7.3	6.9	26.6	30.6	28.3	25.4	24.8	25.2	26.2	29.9	27.7		
Odaa Bultuum	67.2	64.2	66.0	62.1	66.6	63.7	66.8	64.7	65.9	6.2	7.1	6.5	9.1	12.6	10.4	6.6	7.7	7.0	26.6	28.7	27.5	28.7	20.8	25.9	26.7	27.5	27.0		
Xulloo	60.6	58.6	59.7	61.2	57.7	59.7	61.2	58.8	60.1	7.5	7.0	7.3	12.6	12.5	12.6	8.5	8.0	8.3	31.9	34.3	33.0	26.2	29.8	27.7	30.3	33.1	31.6		
Horro Guduru Wollega																													
Abbaay Cooman	85.2	83.9	84.5	93.9	89.0	91.4	89.1	86.1	87.6	6.8	8.2	7.5	6.8	6.3	6.4	7.7	7.0	8.0	7.9	7.9	0.3	4.2	2.3	4.5	6.2	5.4			
Abbee Dangooroo	65.3	68.3	66.7	77.1	78.4	77.7	68.6	70.9	69.6	11.2	9.9	10.6	7.2	4.1	5.8	10.2	8.5	9.4	23.5	21.8	22.7	15.6	17.5	16.5	21.2	20.7	21.0		
Amuru	81.1	82.4	81.7	87.3	89.1	88.2	83.4	84.7	84.0	4.2	3.9	4.0	4.0	4.7	4.3	4.1	4.1	4.1	14.8	13.7	14.3	8.7	6.2	7.5	12.5	11.2	11.8		
B/M/Shaambuu	86.0	87.8	86.9	89.3	89.9	89.6	87.7	88.9	88.2	4.7	3.3	4.1	4.9	3.2	4.0	4.8	3.3	4.0	9.2	8.9	9.1	5.9	6.9	6.4	7.5	7.9	7.7		
Guduru	80.7	80.0	80.4	85.4	83.2	84.3	82.5	81.3	81.9	6.6	7.1	6.9	4.9	5.8	5.4	6.0	6.7	6.4	12.6	12.9	12.8	9.7	11.0	10.4	11.4	12.1	11.8		
Habaaboo Guduru	81.7	83.6	82.6	84.6	81.8	83.2	83.1	83.1	83.1	5.6	5.4	5.5	6.8	9.7	8.2	6.0	7.0	6.5	12.7	11.0	11.9	8.7	8.4	8.6	10.9	9.9	10.4		
Horro	83.3	84.6	84.0	86.5	88.6	87.5	84.8	86.4	85.6	4.7	4.6	4.6	5.5	5.9	5.7	5.0	5.1	5.0	12.0	10.8	11.4	8.0	5.5	6.8	10.2	8.6	9.4		
Jaardagaa Jaartee	80.6	82.8	81.7	87.6	87.3	87.4	83.2	84.5	83.8	6.9	5.6	6.3	4.1	4.5	4.3	5.9	5.2	5.6	12.5	11.6	12.1	8.4	8.2	8.3	10.9	10.2	10.6		
Jimmaa Gannatii	74.3	74.9	74.6	85.8	89.6	87.7	78.5	80.2	79.4	11.7	12.0	11.8	7.1	4.6	5.9	10.1	9.4	9.8	14.0	13.2	13.6	7.1	5.8	6.4	11.4	10.4	10.9		
Jimmaa Raaree	75.9	78.3	77.2	81.8	79.3	80.4	78.2	79.1	78.7	9.3	8.6	8.9	7.6	10.7	9.3	8.7	9.3	9.0	14.8	13.1	13.9	10.6	10.0	10.3	13.0	11.7	12.3		
Ilu Aba Bora																													
Aallee	74.6	78.5	76.5	74.1	76.1	75.1	76.4	79.3	77.8	12.3	10.6	11.5	9.5	8.6	9.0	11.4	9.9	10.7	13.1	10.9	12.1	16.4	15.3	15.9	12.2	10.8	11.5		
Algee Saachii	82.6	80.2	81.5	80.1	84.4	82.1	82.7	82.6	82.7	8.3	8.3	8.3	7.1	4.6	5.9	8.0	7.2	7.6	9.0	11.5	10.2	12.8	11.0	11.9	9.4	10.2	9.7		
B/M/Mattuu	90.5	90.8	92.0	87.1	91.3	89.3	91.3	92.1	91.7	7.7	7.0	7.3	7.6	6.2	6.9	7.6	6.7	7.1	1.8	2.2	0.7	5.3	2.5	3.8	1.0	1.3	1.2		
Bachoo	71.6	73.0	72.2	66.6	70.0	68.3	71.1	72.7	71.8	12.6	12.1	12.4	10.1	7.2	8.7	12.0	10.8	11.4	15.8	14.9	15.4	23.4	22.7	23.1	17.0	16.6	16.8		
Baddallee	68.9	69.4	69.2	59.3	64.8	62.0	66.8	68.5	67.7	11.5	10.5	11.0	13.8	12.1	13.0	12.1	11.0	11.6	19.6	20.1	19.8	26.9	23.0	25.0	21.1	20.5	20.8		
Biiloo Nophaa	64.5	70.6	67.4	56.7	72.0	64.3	63.3	71.8	67.5	17.4	13.1	15.3	16.2	11.8	14.0	17.0	12.7	14.9	18.2	16.3	17.3	27.1	16.2	21.7	19.7	15.4	17.6		
Boorachaa	76.4	76.5	76.5	72.3	75.6	73.7	75.8	76.5	76.1	6.8	6.5	6.7	6.4	5.0	5.8	6.8	6.3	6.5	16.8	16.9	16.8	21.3	19.5	20.5	17.5	17.3	17.4		
Bu/ma/Baddallee	77.3	86.3	81.6	77.4	86.9	82.2	78.4	87.6	82.9	7.6	7.7	7.6	9.8	10.0	9.9	8.5	8.7	8.6	15.1	6.0	10.8	12.8	3.1	7.9	13.0	3.7	8.5		
Buree	67.4	65.6	66.6	65.3	69.9	67.6	68.0	66.9	67.5	19.0	19.2	19.1	16.4	11.1	13.8	18.4	17.3	17.8	13.6	15.2	14.4	18.3	19.0	18.6	13.6	15.9	14.7		
Cawwaaqaa	79.9	77.9	79.0	66.6	64.7	65.9	76.9	75.2	76.2	6.4	6.0	6.2	6.5	6.0	6.3	6.4	6.0	6.2	13.7	16.1	14.8	26.9	29.3	27.8	16.7	18.8	17.6		
Cooraa	68.3	69.7	69.0	58.2	59.2	58.7	66.9	67.6	67.2	13.8	12.8	13.3	16.1	13.4	14.8	14.3	13.0	13.7	17.8	17.4	17.6	25.6	27.4	26.5	18.8	19.4	19.1		
DaabooHaannaa	77.6	75.9	76.8	77.7	74.3	76.1	78.4	75.8	77.2	8.6	8.6	8.6	8.0	7.5	7.7	8.4	8.3	8.4	13.8	15.5	14.6	14.3	18.2	16.2	13.1	15.9	14.5		
Daariimu	68.2	68.0	68.2	75.1	75.3	75.2	70.1	69.8	70.0	3.2	3.7	3.5	5.7	5.7	5.7	3.7	4.1	3.9	28.5	28.2	28.4	19.2	19.1	19.1	26.2	26.1	26.1		
Deeggaa	84.8	86.5	85.6	66.6	71.9	69.2	79.5	82.6	81.0	6.7	5.3	6.0	10.2	9.5	9.9	7.9	6.8	7.4	8.5	8.2	8.4	23.2	18.6	20.9	12.6	10.7	11.6		
Dhidheessaa	78.8	80.6	79.7	66.9	71.1	68.9	76.4	78.8	77.6	5.2	5.5	5.3	7.2	6.7	6.9	5.7	5.7	5.7	15.9	13.9	14.9	25.9	22.2	24.2	17.8	15.4	16.7		

Table 6: Primary Promotion Rate, Repeation Rate, Drop Out Rate by Cycle by District 2007 (2014/15 GC)

WOREDA	Promotion Rate									Repeation Rate									Drop Out Rat										
	(1-4)			(5-7)			(1-7)			(1-4)			(5-7)			(1-7)			(1-4)			(5-7)			(1-7)				
	M	F	T	M	F	T	M	F	T	M	F	T	M	F	T	M	F	T	M	F	T	M	F	T	M	F	T	M	F
Diduu	71.1	75.0	72.9	76.6	75.2	75.9	73.5	75.5	74.4	11.8	9.5	10.7	8.5	7.9	8.2	10.8	9.0	10.0	17.1	15.5	16.3	14.9	16.8	15.9	15.7	15.5	15.6		
Dooraanii	78.5	81.7	80.0	83.2	83.7	83.5	80.3	82.6	81.4	8.7	7.5	8.1	6.7	5.5	6.1	8.1	6.9	7.5	12.9	10.8	11.9	10.0	10.8	10.4	11.6	10.5	11.1		
Gachii	64.0	68.7	66.3	64.5	67.1	65.8	64.6	68.9	66.6	11.6	11.4	11.5	10.5	10.4	10.4	11.4	11.2	11.3	24.4	19.9	22.2	25.0	22.5	23.8	24.1	19.9	22.1		
Haluu	76.1	79.5	77.7	69.7	75.3	72.4	74.6	78.8	76.6	10.7	10.2	10.5	8.6	7.5	8.1	10.0	9.3	9.7	13.1	10.4	11.8	21.7	17.1	19.5	15.3	12.0	13.7		
Hurumuu	73.3	77.2	75.1	70.9	76.9	73.9	73.2	77.8	75.4	9.5	8.6	9.0	8.2	7.8	8.0	9.1	8.3	8.7	17.3	14.2	15.8	20.8	15.3	18.1	17.7	13.9	15.9		
Makkoo	65.0	68.4	66.7	77.4	80.4	78.9	69.3	72.1	70.7	14.9	14.1	14.5	6.2	3.9	5.1	12.3	11.2	11.8	20.1	17.4	18.8	16.4	15.7	16.0	18.3	16.7	17.5		
Mattuu	71.1	70.5	70.8	51.9	61.0	56.3	66.1	68.5	67.3	15.2	14.5	14.8	23.1	20.1	21.6	17.9	16.4	17.2	13.8	15.0	14.4	25.0	18.9	22.0	16.1	15.0	15.6		
Noonoo Sallee	77.0	77.0	77.0	78.8	74.7	77.0	78.1	76.6	77.4	8.8	8.9	8.8	8.3	7.8	8.1	8.7	8.6	8.6	14.2	14.2	14.2	12.9	17.5	14.9	13.3	14.8	14.0		
Yaayyoo	73.3	76.0	74.6	73.2	78.7	75.9	73.7	77.3	75.4	8.1	7.2	7.7	7.9	6.9	7.4	8.1	7.1	7.6	18.6	16.8	17.8	18.9	14.4	16.7	18.2	15.6	17.0		
Jimma																													
B/m/aggaaroo	89.8	89.6	89.7	85.1	96.3	90.4	88.1	92.4	90.2	2.1	1.7	1.9	2.2	1.9	2.0	2.1	1.8	2.0	8.1	8.6	8.4	12.7	1.8	7.5	9.8	5.8	7.9		
Cooraa Botor	88.0	87.2	87.6	73.6	75.9	74.7	84.0	83.8	83.9	4.6	4.3	4.4	9.8	8.5	9.1	6.3	5.7	6.0	7.4	8.5	7.9	16.6	15.6	16.1	9.7	10.5	10.1		
Deedoo	71.3	76.5	73.8	64.1	71.4	68.1	70.3	75.5	72.9	5.8	5.7	5.8	8.3	6.0	7.0	6.3	5.8	6.0	22.8	17.8	20.4	27.6	22.6	24.9	23.5	18.7	21.1		
Geeraa	84.1	84.0	84.0	63.1	66.0	64.5	78.8	79.3	79.0	5.8	4.9	5.4	10.0	8.6	9.3	6.9	5.9	6.4	10.2	11.1	10.6	26.9	25.4	26.2	14.3	14.8	14.5		
Gommaa	90.0	90.4	90.2	82.6	85.0	83.8	89.2	92.1	90.6	7.7	6.4	7.1	6.0	5.3	5.7	7.3	6.1	6.7	2.3	3.2	2.7	11.4	9.7	10.6	3.5	1.8	2.7		
Gumaay	88.2	88.7	88.5	78.1	81.7	79.9	85.5	86.7	86.1	4.5	4.2	4.3	4.1	4.1	4.1	4.4	4.1	4.3	7.3	7.1	7.2	17.8	14.3	16.0	10.1	9.2	9.7		
Limmuu Koosaa	95.6	95.6	95.6	84.5	86.6	85.5	92.2	92.9	92.5	2.4	2.1	2.2	4.1	3.2	3.7	3.0	2.5	2.7	2.0	2.3	2.2	11.4	10.2	10.8	4.8	4.6	4.7		
Limmuu Saqqaa	89.9	92.0	90.9	80.2	84.8	82.3	87.3	90.0	88.6	4.5	3.5	4.0	4.6	3.4	4.0	4.5	3.5	4.0	5.6	4.6	5.1	15.2	11.8	13.6	8.2	6.5	7.4		
Maannaa	93.3	90.0	97.5	89.1	87.4	88.2	92.6	90.0	95.6	2.5	2.1	2.3	5.3	3.7	4.4	3.1	2.5	2.8	4.2	7.9	0.2	5.7	8.9	7.3	4.3	7.5	1.6		
Naannoo Beenjaa	95.3	96.1	95.7	87.4	91.9	89.7	93.3	95.1	94.2	4.5	3.8	4.1	7.1	4.2	5.6	5.4	3.9	4.6	0.2	0.1	0.2	5.5	3.9	4.7	1.4	1.0	1.2		
Oomoo Naadaa	85.8	86.2	86.0	74.5	80.5	77.7	82.6	84.4	83.5	5.2	5.0	5.1	8.6	5.9	7.2	6.3	5.3	5.8	9.0	8.8	8.9	16.9	13.6	15.1	11.2	10.3	10.7		
Qarsaa	82.9	83.7	83.3	75.7	79.7	77.8	81.8	83.0	82.4	3.5	3.1	3.3	4.6	4.1	4.3	3.7	3.3	3.5	13.6	13.2	13.4	19.7	16.2	17.9	14.5	13.7	14.1		
Saqqaa Coqorsaa	85.4	85.0	85.2	74.6	77.2	75.9	83.2	83.2	83.2	3.5	3.5	3.5	5.4	4.2	4.8	3.9	3.7	3.8	11.1	11.5	11.3	20.0	18.6	19.3	12.9	13.2	13.0		
Saxxammaa	61.1	61.2	61.2	48.7	54.0	51.4	59.0	59.9	59.5	8.2	7.0	7.6	11.7	9.6	10.6	8.8	7.5	8.2	30.7	31.8	31.2	39.6	36.4	38.0	32.1	32.6	32.4		
Shabee Somboo	74.1	77.1	75.5	70.7	71.5	71.1	73.7	76.1	74.9	6.3	6.0	6.2	8.0	7.6	7.8	6.7	6.3	6.5	19.6	16.9	18.3	21.3	20.9	21.1	19.6	17.5	18.6		
Sigimoo	74.5	75.1	74.8	67.5	66.3	66.8	73.7	73.6	73.7	7.6	7.3	7.5	7.1	3.1	5.0	7.5	6.6	7.1	17.9	17.6	17.7	25.4	30.6	28.1	18.7	19.8	19.2		
Sokorruu	87.4	91.1	89.2	74.8	80.2	77.8	84.5	87.8	86.2	3.5	3.3	3.4	4.9	3.8	4.3	3.8	3.5	3.6	9.2	5.6	7.4	20.3	16.1	17.9	11.7	8.7	10.2		
Xiroo Afataa	90.5	92.2	91.3	75.9	82.9	79.8	86.4	89.0	87.8	2.8	2.4	2.6	4.8	3.1	3.9	3.4	2.7	3.0	6.7	5.4	6.0	19.3	13.9	16.3	10.2	8.3	9.2		
Oromia Special Zone Surrounding Finfinne																													
Aqaaqii	68.0	70.6	69.2	77.7	79.6	78.5	70.5	72.7	71.5	12.5	11.6	12.1	6.6	5.1	5.9	11.0	10.2	10.6	19.6	17.8	18.7	15.7	15.3	15.6	18.5	17.2	17.9		
Barrak	89.2	88.2	88.7	77.4	71.0	74.6	85.4	83.0	84.3	2.3	2.5	2.4	6.5	6.1	6.3	3.7	3.6	3.7	8.5	9.3	8.8	16.1	22.9	19.0	10.9	13.4	12.0		
Bu/M/Naannoo Hoolotaa	86.9	88.7	87.9	96.2	97.3	96.8	91.1	92.5	91.8	7.3	5.1	6.1	3.6	2.7	3.2	5.9	4.2	5.0	5.8	6.2	6.0	0.2	0.0	0.1	3.0	3.3	3.2		
B/M/Sandaafaa	91.3	92.5	91.9	77.0	89.2	83.1	86.3	91.8	89.1	3.8	4.4	4.1	7.6	6.8	7.2	5.3	5.3	5.3	4.9	3.1	4.0	15.4	3.9	9.7	8.4	2.9	5.6		
Muloo	82.2	80.5	81.4	76.6	76.6	76.6	80.6	79.4	80.1	9.0	8.7	8.9	5.6	5.9	5.7	7.8	7.9	7.8	8.8	10.8	9.7	17.9	17.5	17.7	11.5	12.8	12.1		
Sabata Hawas	77.5	75.6	76.6	75.5	77.5	76.4	77.3	76.4	76.9	7.8	7.7	7.7	6.4	6.5	6.5	7.3	7.3	7.3	14.8	16.7	15.7	18.1	16.0	17.1	15.4	16.3	15.8		
Sulultaa	81.7	81.1	81.4	77.4	82.7	79.8	80.9	81.7	81.3	5.0	5.0	5.0	7.0	5.7	6.4	5.5	5.2	5.4	13.3	13.9	13.6	15.6	11.6	13.8	13.6	13.2	13.4		
Walmaraa	72.8	74.9	73.8	82.2	81.1	81.7	75.5	76.6	76.0	6.6	6.4	6.5	5.4	5.8	5.5	6.3	6.3	6.3	20.6	18.6	19.7	12.5	13.1	12.8	18.2	17.1	17.7		
Kelem Wollega																													
Anfilloo	75.0	76.1	75.5	62.1	61.3	61.7	72.1	72.0	72.1	12.3	11.0	11.6	14.8	14.3	14.6	13.1	12.2	12.7	12.8	12.9	12.8	23.1	24.4	23.7	14.7	15.8	15.3		
B/M/Dambi Dolloo	89.3	89.6	89.5	90.0	90.0	90.0	90.0	90.0	90.0	5.7	5.9	5.8	3.8	4.3	4.1	4.9	5.2	5.0	4.9	4.5	4.7	6.2	5.7	5.9	5.1	4.8	5.0		
Daallee Sadii	74.5	76.9	75.7	72.9	78.7	75.7	74.8	78.0	76.4	8.4	7.0	7.7	9.0	6.6	7.9	8.6	6.9	7.8	17.0	16.1	16.6	18.1	14.7	16.5	16.5	15.1	15.9		

Table 6: Primary Promotion Rate, Repeation Rate, Drop Out Rate by Cycle by District 2007 (2014/15 GC)

WOREDA	Promotion Rate									Repeation Rate									Drop Out Rat										
	(1-4)			(5-7)			(1-7)			(1-4)			(5-7)			(1-7)			(1-4)			(5-7)			(1-7)				
	M	F	T	M	F	T	M	F	T	M	F	T	M	F	T	M	F	T	M	F	T	M	F	T	M	F	T	M	F
Daallee Waabaraa	71.3	72.6	72.0	68.1	71.8	69.7	71.3	73.1	72.1	8.0	7.3	7.7	9.2	8.4	8.8	8.4	7.7	8.0	20.6	20.0	20.3	22.8	19.8	21.4	20.3	19.3	19.8		
Gawoo Qebee	68.4	71.4	69.8	70.1	73.4	71.7	69.6	72.4	70.9	5.3	4.8	5.1	6.0	6.5	6.2	5.4	5.3	5.4	26.3	23.8	25.2	24.0	20.0	22.1	25.0	22.3	23.8		
Gidaami	81.1	78.0	79.6	72.9	73.1	73.0	79.5	77.2	78.4	7.1	6.5	6.8	7.7	7.0	7.4	7.3	6.7	7.0	11.8	15.5	13.6	19.4	19.9	19.6	13.3	16.2	14.7		
Hawaa Galaan	56.8	58.0	57.3	66.1	66.7	66.4	59.3	60.2	59.7	10.9	11.7	11.2	9.8	10.8	10.2	10.7	11.5	11.0	32.3	30.3	31.4	24.1	22.5	23.4	30.0	28.3	29.3		
Jimmaa Horroo	80.8	84.0	82.3	77.6	75.3	76.5	80.6	82.1	81.3	6.0	5.6	5.8	9.4	9.0	9.2	7.0	6.5	6.7	13.2	10.4	11.9	12.9	15.7	14.3	12.5	11.4	11.9		
Laaloo Qlee	61.1	59.7	60.4	60.1	55.6	57.9	62.2	59.9	61.1	18.3	19.9	19.1	16.6	17.6	17.1	17.8	19.2	18.5	20.6	20.4	20.5	23.3	26.9	25.0	20.0	20.9	20.4		
Sayyoo	75.3	75.1	75.2	76.2	77.1	76.7	76.7	76.5	76.6	8.4	7.7	8.1	7.7	6.7	7.2	8.2	7.4	7.8	16.2	17.2	16.7	16.1	16.2	16.1	15.1	16.1	15.6		
Yama Logii Walal	64.6	64.3	64.5	68.2	68.1	68.1	66.5	65.8	66.2	14.3	12.7	13.5	11.5	11.6	11.5	13.5	12.4	13.0	21.1	23.0	22.0	20.3	20.3	20.3	20.0	21.7	20.8		
East Shoa																													
Adaa	78.2	79.7	78.9	77.2	79.3	78.2	78.3	79.9	79.1	5.9	5.3	5.6	6.6	4.4	5.5	6.1	5.1	5.6	15.9	15.0	15.5	16.2	16.3	16.3	15.6	15.1	15.3		
Adaamaa	85.5	87.1	86.3	82.7	84.4	83.6	85.2	86.7	85.9	5.0	4.1	4.5	6.0	4.7	5.4	5.3	4.2	4.8	9.5	8.9	9.2	11.3	10.9	11.1	9.5	9.1	9.3		
Adaamii Tulluu	64.9	68.3	66.5	65.9	66.4	66.2	66.1	68.6	67.3	10.0	9.4	9.7	12.2	9.1	10.6	10.5	9.3	9.9	25.2	22.3	23.8	21.9	24.5	23.2	23.4	22.1	22.8		
B/M/Baatuu	91.6	88.7	90.2	90.5	91.4	91.0	91.3	90.0	90.6	2.9	3.4	3.1	4.3	2.8	3.5	3.4	3.2	3.3	5.5	7.9	6.7	5.2	5.8	5.5	5.4	6.9	6.1		
B/M/Matahaaraa	95.8	95.0	95.4	97.0	97.0	97.0	96.8	96.1	96.5	1.4	1.4	1.4	1.5	1.1	1.3	1.4	1.3	1.4	2.8	3.5	3.2	1.4	1.9	1.7	1.7	2.6	2.2		
B/M/Mojoo	96.0	95.1	95.5	90.0	93.0	91.6	93.0	94.1	93.5	2.0	2.0	2.0	2.1	1.8	1.9	2.1	1.9	2.0	2.0	3.0	2.5	7.9	5.0	6.5	5.0	4.0	4.5		
Booraa	66.1	69.3	67.7	68.7	79.1	73.7	66.9	71.2	69.0	7.7	7.9	7.8	6.5	3.6	5.1	7.5	7.1	7.3	26.2	22.8	24.5	24.8	17.3	21.2	25.7	21.7	23.7		
Bosat	79.1	81.4	80.2	70.5	78.2	74.3	77.6	80.9	79.1	5.7	5.3	5.5	6.6	4.2	5.4	5.9	5.0	5.5	15.1	13.4	14.3	22.9	17.6	20.3	16.5	14.1	15.4		
Dugdaa	66.2	73.8	70.1	75.5	79.7	77.8	68.7	75.6	72.3	8.2	7.2	7.7	5.6	5.3	5.4	7.6	6.7	7.1	25.6	19.0	22.2	18.8	15.1	16.8	23.7	17.7	20.6		
Fantaallee	79.8	79.1	79.5	87.8	93.6	90.3	84.2	84.7	84.4	4.3	3.3	3.9	4.1	1.3	2.9	4.2	2.7	3.5	15.8	17.5	16.6	8.1	5.1	6.8	11.5	12.6	12.0		
Gimbichuu	78.3	80.1	79.2	79.6	78.1	78.9	79.0	79.7	79.3	6.1	5.6	5.9	4.0	2.8	3.4	5.6	4.8	5.2	15.6	14.4	15.0	16.4	19.1	17.7	15.5	15.4	15.4		
Liban Cuqqaalaa	86.4	85.2	85.8	90.3	92.5	91.4	87.6	87.0	87.3	5.6	5.2	5.4	4.5	3.4	4.0	5.4	4.8	5.1	7.9	9.6	8.8	5.2	4.1	4.7	7.0	8.2	7.6		
Lumee	83.2	87.4	85.2	77.6	86.2	81.7	81.8	87.2	84.4	5.6	4.4	5.0	5.6	3.8	4.7	5.6	4.2	4.9	11.2	8.2	9.8	16.8	10.0	13.5	12.6	8.6	10.7		
North Shoa																													
Abbichuuf Nya'Aa	82.6	85.5	83.9	65.7	67.1	66.4	77.5	79.7	78.6	5.3	4.4	4.8	9.2	7.3	8.3	6.5	5.3	5.9	12.2	10.1	11.2	25.1	25.6	25.3	16.0	14.9	15.5		
Alaltuu	87.9	89.7	88.7	75.7	77.1	76.4	83.8	85.2	84.5	6.0	5.0	5.5	8.7	5.6	7.2	6.9	5.2	6.1	6.1	5.3	5.7	15.6	17.2	16.4	9.3	9.6	9.4		
Bul/Nan/Mag/Fiichee	89.3	86.7	88.0	86.5	93.2	89.9	88.8	89.5	89.2	6.1	5.0	5.6	6.6	4.5	5.5	6.3	4.9	5.6	4.5	8.3	6.5	7.0	2.3	4.6	4.9	5.7	5.3		
Dabra Libanoos	88.3	88.5	88.3	77.4	77.1	77.3	84.8	84.9	84.8	2.4	2.7	2.6	8.4	6.5	7.6	4.4	4.0	4.2	9.3	8.8	9.1	14.3	16.4	15.2	10.8	11.2	11.0		
Dagam	75.3	75.8	75.5	65.5	68.7	67.2	73.0	74.2	73.6	8.8	8.3	8.5	10.2	7.5	8.9	9.1	8.0	8.6	16.0	15.9	15.9	24.2	23.7	24.0	17.8	17.7	17.8		
Darraa	90.3	88.9	89.6	61.0	59.5	60.3	80.7	79.5	80.1	4.9	5.2	5.0	12.2	11.8	12.0	7.3	7.4	7.4	4.9	5.9	5.3	26.7	28.7	27.7	11.9	13.2	12.5		
Giraar Jaarsoo	71.6	72.8	72.1	63.5	61.8	62.8	69.6	69.9	69.8	7.5	7.5	7.5	8.0	6.7	7.4	7.6	7.3	7.5	21.0	19.7	20.4	28.5	31.5	29.8	22.8	22.8	22.8		
Hidhabuu Abootee	80.8	81.5	81.2	74.3	80.5	77.3	79.4	81.5	80.4	5.5	4.7	5.1	9.6	6.6	8.1	6.9	5.3	6.2	13.6	13.8	13.7	16.0	13.0	14.5	13.7	13.2	13.5		
Jiddaa	87.5	85.0	86.3	64.4	54.1	59.8	79.3	74.8	77.3	3.3	2.7	3.0	7.8	7.8	7.8	4.9	4.4	4.7	9.2	12.3	10.7	27.8	38.1	32.4	15.8	20.8	18.1		
Kuyyuu	81.4	79.8	80.6	74.1	74.6	74.3	79.6	78.4	79.1	8.3	8.3	8.3	10.7	8.3	9.6	9.1	8.3	8.7	10.3	11.9	11.1	15.2	17.0	16.1	11.2	13.3	12.2		
Qimbibiiti	77.4	79.6	78.4	69.9	70.5	70.2	75.6	77.1	76.3	8.9	9.5	9.2	9.0	8.6	8.8	8.9	9.2	9.1	13.7	10.9	12.4	21.1	21.0	21.0	15.5	13.7	14.7		
Warra Jaarsoo	81.9	82.4	82.1	81.0	81.3	81.2	81.9	82.3	82.1	4.6	4.1	4.3	6.5	5.4	5.9	5.1	4.5	4.8	13.5	13.5	13.5	12.5	13.3	12.9	13.0	13.2	13.1		
Wucaaalee	69.3	67.3	68.4	69.1	69.6	69.3	69.4	68.0	68.7	9.4	9.7	9.6	8.7	7.4	8.1	9.3	9.2	9.2	21.3	23.0	22.0	22.2	23.1	22.6	21.4	22.8	22.0		
Yaayyaa Gul.	84.5	87.1	85.7	61.8	61.7	61.8	78.6	79.7	79.1	5.7	5.6	5.6	13.0	11.1	12.1	7.8	7.2	7.5	9.8	7.3	8.7	25.2	27.2	26.1	13.6	13.1	13.4		
South West Shoa																													
Ammayyaa	61.5	62.1	61.8	65.8	62.2	64.2	63.3	62.6	63.0	9.1	8.5	8.8	11.3	11.3	9.6	9.2	9.4	29.5	29.3	29.4	22.9	26.5	24.5	27.1	28.2	27.6			
B/M/Waliso	81.0	84.0	82.5	90.5	90.0	90.2	85.1	86.4	85.8	7.4	7.0	7.2	3.1	3.1	3.1	5.9	5.7	5.8	11.6	9.0	10.2	6.4	6.9	6.7	9.0	7.9	8.4		

Table 6: Primary Promotion Rate, Repeation Rate, Drop Out Rate by Cycle by District 2007 (2014/15 GC)

WOREDA	Promotion Rate									Repeation Rate									Drop Out Rat										
	(1-4)			(5-7)			(1-7)			(1-4)			(5-7)			(1-7)			(1-4)			(5-7)			(1-7)				
	M	F	T	M	F	T	M	F	T	M	F	T	M	F	T	M	F	T	M	F	T	M	F	T	M	F	T	M	F
Bacho	67.6	67.2	67.4	70.7	74.5	72.6	69.2	70.0	69.6	11.4	11.2	11.3	11.2	9.2	10.2	11.3	10.6	11.0	21.0	21.6	21.3	18.1	16.3	17.2	19.4	19.4	19.4		
Daawoo	58.4	58.6	58.5	64.6	70.6	67.3	60.6	62.1	61.3	13.4	12.9	13.2	13.0	11.3	12.2	13.3	12.6	12.9	28.2	28.5	28.3	22.5	18.2	20.5	26.1	25.4	25.8		
Goro	65.0	67.0	66.0	56.8	62.2	59.3	63.7	66.4	65.0	13.3	12.6	13.0	14.0	10.1	12.2	13.5	12.1	12.8	21.6	20.4	21.1	29.2	27.8	28.5	22.8	21.6	22.2		
Iluu	63.8	61.4	62.6	65.7	70.5	67.9	64.8	64.1	64.5	12.9	12.6	12.7	10.9	8.3	9.7	12.4	11.5	12.0	23.3	26.0	24.6	23.5	21.2	22.4	22.8	24.4	23.5		
Qarsaa Maaliimaa	62.3	64.8	63.4	70.2	72.2	71.1	64.5	66.9	65.6	12.3	10.9	11.7	7.8	8.0	7.9	11.2	10.2	10.7	25.4	24.3	24.9	21.9	19.9	21.0	24.3	22.9	23.7		
Sadeen Sooddo	62.4	60.3	61.5	67.9	69.1	68.4	64.0	62.4	63.3	10.7	10.2	10.5	6.2	6.3	6.2	9.7	9.4	9.6	26.9	29.4	28.0	25.8	24.7	25.3	26.3	28.2	27.1		
Sodoo Daacii	67.4	66.2	66.8	75.6	78.7	77.1	69.5	69.2	69.4	9.0	9.1	9.0	4.5	2.9	3.8	8.0	7.7	7.8	23.6	24.7	24.1	19.9	18.4	19.2	22.5	23.1	22.8		
Tolee	62.2	59.9	61.1	74.2	76.2	75.1	65.7	63.9	64.9	8.1	7.8	7.9	5.7	4.5	5.2	7.5	7.1	7.3	29.7	32.3	30.9	20.1	19.2	19.7	26.8	29.0	27.8		
Walisoo	63.2	62.4	62.9	67.3	76.4	71.3	64.7	65.8	65.2	11.6	12.1	11.8	11.5	9.6	10.7	11.6	11.5	11.6	25.1	25.5	25.3	21.2	14.0	18.0	23.7	22.6	23.2		
Wancii	62.3	63.1	62.7	72.0	71.0	71.5	65.1	65.2	65.2	12.0	11.1	11.6	10.1	10.6	10.3	11.6	11.0	11.3	25.6	25.8	25.7	17.9	18.4	18.1	23.3	23.8	23.5		
West Shoa																													
Abuna Gidabarat	67.3	68.0	67.7	69.8	71.4	70.6	69.1	69.5	69.3	14.3	12.1	13.2	14.1	12.6	13.4	14.2	12.3	13.3	18.4	19.9	19.1	16.1	16.1	16.1	16.7	18.2	17.4		
Adaaa Bargaa	74.5	74.9	74.7	79.2	81.8	80.4	76.2	77.0	76.6	8.0	6.9	7.5	7.3	6.4	6.9	7.8	6.7	7.3	17.4	18.2	17.8	13.6	11.8	12.7	16.0	16.2	16.1		
Amboo	65.2	61.9	63.6	70.3	71.0	70.6	67.0	64.3	65.8	10.6	10.0	10.3	8.7	7.0	7.9	10.1	9.2	9.7	24.3	28.2	26.1	21.0	22.0	21.4	22.8	26.5	24.5		
Bakko Tibbee	67.1	69.7	68.4	75.1	76.7	76.0	70.6	72.7	71.7	11.5	11.5	11.5	10.5	10.4	10.5	11.2	11.2	11.2	21.4	18.8	20.1	14.4	12.8	13.6	18.2	16.2	17.2		
Bu/Magaala Amboo	88.4	83.7	85.7	88.0	88.6	88.3	88.0	85.7	86.7	9.1	8.2	8.6	7.4	5.3	6.3	8.4	7.2	7.8	2.4	8.1	5.6	4.7	6.1	5.4	3.6	7.1	5.5		
Calliyaa	68.4	71.1	69.8	82.2	84.7	83.5	73.3	75.8	74.6	10.1	9.4	9.8	8.0	6.2	7.0	9.5	8.3	8.9	21.5	19.5	20.5	9.8	9.1	9.4	17.3	15.8	16.5		
Daannoo	62.7	64.0	63.3	67.7	71.9	69.8	64.7	66.4	65.5	12.2	11.6	11.9	9.3	9.1	9.2	11.6	11.0	11.3	25.1	24.4	24.8	23.0	19.0	21.0	23.7	22.6	23.2		
Dandii	64.5	66.2	65.3	71.7	76.2	73.7	66.9	69.0	67.9	10.5	9.6	10.1	9.4	7.6	8.6	10.2	9.2	9.7	25.1	24.1	24.6	18.9	16.2	17.7	22.9	21.8	22.4		
Dirree Incinnii	71.1	72.8	71.9	85.4	85.7	85.5	75.7	76.6	76.1	8.4	7.5	8.0	5.3	4.6	5.0	7.5	6.7	7.1	20.5	19.8	20.1	9.3	9.7	9.5	16.8	16.7	16.7		
Ejeree	66.7	74.8	70.4	75.8	80.6	77.9	69.2	76.4	72.5	11.1	10.8	10.9	7.9	5.9	7.0	10.3	9.6	10.0	22.3	14.5	18.7	16.3	13.5	15.1	20.5	14.0	17.6		
Gindabarat	86.5	87.9	87.2	84.6	83.7	84.1	86.5	86.7	86.6	4.6	4.9	4.7	6.7	5.9	6.3	5.3	5.2	5.3	8.8	7.2	8.0	8.7	10.4	9.5	8.2	8.1	8.1		
Ilfataa	62.0	60.8	61.4	65.9	70.6	68.2	63.7	63.6	63.6	13.6	12.9	13.3	11.7	7.5	9.6	13.1	11.5	12.3	24.4	26.3	25.3	22.4	21.9	22.2	23.2	24.9	24.0		
Iluu Galaan	64.1	72.3	68.0	73.2	77.8	75.6	67.5	74.6	71.0	12.2	10.8	11.5	11.6	7.5	9.4	12.1	9.8	10.9	23.7	16.9	20.4	15.2	14.7	14.9	20.4	15.6	18.0		
Jalduu	71.4	71.6	71.5	75.1	75.5	75.3	73.1	72.9	73.0	9.6	8.5	9.1	8.5	6.7	7.6	9.3	8.0	8.7	19.1	19.9	19.5	16.4	17.9	17.1	17.7	19.0	18.3		
Jlbaat	66.3	67.5	66.9	76.0	73.7	74.9	69.3	69.5	69.4	6.0	5.7	5.8	6.2	5.2	5.7	6.0	5.5	5.8	27.7	26.8	27.3	17.8	21.1	19.4	24.6	25.0	24.8		
Meettaa Roobii	69.0	68.5	68.7	71.7	71.0	71.4	70.4	69.3	69.9	10.2	9.5	9.9	9.1	8.4	8.8	10.0	9.3	9.6	20.8	22.0	21.4	19.2	20.6	19.8	19.7	21.4	20.5		
Miidaa Qanyii	69.4	71.8	70.6	76.6	78.0	77.3	72.0	74.0	73.0	8.7	9.9	9.3	7.7	7.0	7.3	8.4	9.0	8.7	21.9	18.3	20.1	15.7	15.1	15.4	19.6	17.0	18.3		
Nonnoo	60.5	65.1	62.7	76.0	79.8	77.8	64.3	68.4	66.2	13.9	11.1	12.5	7.4	5.8	6.6	12.5	10.0	11.3	25.7	23.8	24.8	16.6	14.5	15.6	23.3	21.7	22.5		
Tokkee Kutaayee	67.9	70.6	69.2	77.1	75.6	76.4	71.2	72.4	71.8	10.4	10.6	10.5	9.4	10.6	10.0	10.1	10.6	10.4	21.6	18.8	20.3	13.5	13.8	13.6	18.6	17.0	17.9		
East Wollega																													
Bonayaa Boshee	70.4	73.9	72.2	77.4	80.4	79.0	73.0	76.2	74.7	11.5	8.4	9.9	7.2	5.5	6.2	10.3	7.5	8.9	18.1	17.7	17.9	15.4	14.1	14.7	16.7	16.3	16.5		
Diiggaa	78.1	80.5	79.2	72.4	78.7	75.4	76.5	80.2	78.3	7.5	6.5	7.0	5.1	4.0	4.6	6.7	5.7	6.2	14.5	13.0	13.8	22.5	17.3	20.0	16.8	14.1	15.5		
Giddaa Ayyaanaa	67.4	68.6	68.0	83.2	82.9	83.0	72.2	73.1	72.6	13.2	12.7	12.9	6.7	6.0	6.4	11.3	10.7	11.0	19.4	18.7	19.1	10.1	11.1	10.6	16.5	16.2	16.4		
Gobbuu Sayyoo	77.4	73.4	75.4	79.5	85.3	82.4	78.3	76.8	77.5	5.4	4.5	5.0	7.0	6.0	6.5	5.9	4.9	5.4	17.2	22.1	19.7	13.4	8.7	11.1	15.8	18.3	17.1		
Guddayaa Biilaa	71.9	74.6	73.2	75.3	78.2	76.8	73.7	76.3	75.0	10.3	8.0	9.2	6.7	5.7	6.2	9.1	7.2	8.2	17.8	17.4	17.6	18.0	16.1	17.1	17.2	16.5	16.8		
Guutoo Giddaa	67.4	72.0	69.6	75.0	79.6	77.2	70.2	74.5	72.2	12.1	9.7	10.9	8.1	5.7	7.0	10.9	8.5	9.7	20.5	18.3	19.5	16.8	14.7	15.8	18.9	17.0	18.0		
Haroo Limmuu	74.5	76.7	75.6	79.8	83.4	81.7	76.9	79.4	78.1	10.2	8.9	9.5	7.7	5.4	6.5	9.4	7.6	8.5	15.3	14.5	14.9	12.4	11.2	11.8	13.7	13.0	13.4		
Ibaantuu	78.5	81.4	79.9	94.6	94.8	94.7	84.2	86.1	85.1	11.0	9.4	10.2	4.3	3.0	3.7	8.8	7.3	8.0	10.5	9.2	9.9	1.1	2.2	1.7	7.0	6.7	6.9		
Jimmaa Arjoo	77.8	80.6	79.2	77.4	80.9	79.2	78.3	81.0	79.7	8.7	7.5	8.1	8.0	5.9	6.9	8.5	7.0	7.7	13.5	12.0	12.8	14.7	13.2	13.9	13.2	12.0	12.6		
Kiramu	81.0	82.9	81.9	84.2	89.1	86.5	82.2	85.0	83.5	5.3	4.5	4.9	4.3	3.5	3.9	5.0	4.2	4.6	13.7	12.6	13.2	11.5	7.4	9.6	12.8	10.8	11.9		

Table 6: Primary Promotion Rate, Repeation Rate, Drop Out Rate by Cycle by District 2007 (2014/15 GC)

WOREDA	Promotion Rate									Repeation Rate									Drop Out Rat										
	(1-4)			(5-7)			(1-7)			(1-4)			(5-7)			(1-7)			(1-4)			(5-7)			(1-7)				
	M	F	T	M	F	T	M	F	T	M	F	T	M	F	T	M	F	T	M	F	T	M	F	T	M	F	T	M	F
Leeqaa Dullachaa	75.3	76.0	75.6	76.7	80.4	78.6	76.1	77.5	76.8	9.2	8.8	9.0	10.0	5.2	7.6	9.4	7.8	8.6	15.5	15.2	15.3	13.3	14.4	13.8	14.4	14.8	14.6		
Limmu	74.7	72.4	73.6	89.1	84.5	86.9	79.4	76.2	77.8	4.2	4.8	4.5	4.8	4.4	4.6	4.4	4.7	4.5	21.1	22.7	21.9	6.1	11.1	8.5	16.3	19.1	17.7		
Nuunnu Qumbaa	66.7	70.3	68.5	73.7	78.2	76.1	69.8	73.7	71.8	14.8	14.8	14.8	10.3	7.7	8.9	13.4	12.4	12.9	18.5	14.9	16.7	16.0	14.1	15.0	16.7	13.9	15.3		
Saassigaa	66.4	68.8	67.5	70.4	75.1	72.6	67.9	70.7	69.2	10.4	8.6	9.6	8.6	7.1	7.9	10.0	8.2	9.2	23.2	22.6	22.9	21.0	17.7	19.5	22.1	21.1	21.7		
Siibuu Siree	64.3	70.3	67.2	71.4	72.4	71.9	67.0	71.6	69.3	15.4	13.4	14.4	11.5	11.1	11.3	14.3	12.7	13.5	20.3	16.3	18.3	17.0	16.5	16.7	18.7	15.7	17.2		
Waamaa Agaloo	77.5	81.5	79.5	72.0	83.3	77.7	76.6	82.3	79.4	5.9	4.7	5.3	7.3	3.2	5.2	6.3	4.3	5.3	16.5	13.8	15.2	20.8	13.5	17.1	17.1	13.4	15.3		
Waayyuu Tuqaa	80.2	77.9	79.1	81.8	83.4	82.6	81.1	80.0	80.6	4.8	5.2	5.0	5.0	4.1	4.5	4.9	4.8	4.8	14.9	16.9	15.9	13.2	12.6	12.9	14.0	15.1	14.6		
West Wollega																													
Aayraa	72.7	77.2	74.9	81.5	81.1	81.3	76.3	78.8	77.5	13.7	13.1	13.4	9.8	9.9	9.9	12.3	11.9	12.1	13.7	9.7	11.7	8.8	9.0	8.9	11.4	9.3	10.4		
Baabboo Gambel	80.7	77.9	79.3	77.3	79.7	78.5	80.2	78.7	79.4	7.1	6.4	6.7	7.6	4.5	6.1	7.2	5.8	6.5	12.2	15.8	14.0	15.1	15.8	15.4	12.6	15.5	14.0		
Begii	74.1	72.2	73.2	74.6	78.4	76.3	74.5	73.6	74.1	6.5	6.8	6.6	6.8	5.6	6.3	6.5	6.6	6.5	19.4	21.1	20.2	18.6	16.0	17.5	19.0	19.9	19.4		
Boojjii Coqorsaa	81.3	81.4	81.4	83.9	82.0	82.9	82.8	82.0	82.4	6.9	5.5	6.2	4.6	5.1	4.8	6.1	5.4	5.7	11.7	13.1	12.4	11.6	12.9	12.2	11.1	12.7	11.9		
Boojjii Dirmajii	82.3	82.5	82.4	78.8	83.7	81.2	81.8	83.3	82.5	10.2	9.3	9.8	7.6	6.1	6.9	9.1	8.0	8.6	7.5	8.2	7.8	13.6	10.1	11.9	9.1	8.7	8.9		
Ganjii	74.5	77.0	75.7	77.3	76.3	76.8	76.1	77.1	76.6	12.1	11.3	11.7	8.6	7.3	8.0	11.0	10.0	10.5	13.4	11.7	12.6	14.1	16.4	15.2	13.0	12.9	12.9		
Gimbii	78.9	79.7	79.3	79.0	84.1	81.5	79.5	81.6	80.5	9.6	6.6	8.1	9.3	5.8	7.6	9.5	6.3	7.9	11.5	13.7	12.6	11.7	10.1	10.9	11.1	12.0	11.6		
Gullisoo	75.1	77.2	76.1	77.4	78.0	77.7	76.6	77.8	77.2	9.1	8.2	8.7	7.5	7.4	7.4	8.5	7.9	8.2	15.8	14.5	15.2	15.1	14.6	14.9	14.9	14.3	14.6		
Haaruu	79.6	78.8	79.2	78.5	77.1	77.8	79.9	78.5	79.2	9.5	8.0	8.8	7.7	6.6	7.2	8.9	7.5	8.2	10.9	13.2	12.0	13.7	16.3	15.0	11.1	14.0	12.5		
Hoomaa	92.6	88.6	90.6	79.3	78.3	78.8	87.7	85.1	86.4	5.2	5.1	5.2	7.4	7.6	7.5	6.1	6.1	6.1	2.1	6.3	4.2	13.3	14.1	13.7	6.2	8.8	7.5		
Jaarsoo	78.7	82.7	80.6	82.2	86.5	84.4	80.7	84.5	82.5	8.1	7.6	7.8	7.7	5.7	6.7	8.0	6.9	7.4	13.2	9.8	11.6	10.1	7.7	8.9	11.4	8.7	10.1		
Laaloo Assaabii	83.2	83.2	83.2	80.6	82.9	81.8	82.7	83.5	83.1	7.3	6.7	7.0	6.6	4.8	5.7	7.0	6.0	6.5	9.5	10.1	9.8	12.8	12.3	12.5	10.3	10.6	10.4		
Magaalaa Gimbii	88.7	93.6	91.3	89.4	96.0	92.7	90.5	95.0	92.8	5.1	4.0	4.5	5.4	3.2	4.3	5.2	3.6	4.4	6.2	2.3	4.2	5.2	0.8	3.1	4.3	1.3	2.8		
Magaalaa Najoo	87.8	87.4	87.6	89.2	91.7	90.6	88.5	89.3	88.9	6.8	5.4	6.1	6.6	2.1	4.2	6.7	3.9	5.3	5.3	7.3	6.3	4.2	6.2	5.2	4.8	6.8	5.8		
Mana Sibuu	75.9	79.1	77.5	83.6	83.5	83.5	78.8	80.7	79.8	7.3	6.5	6.9	6.5	6.7	6.6	7.1	6.5	6.8	16.7	14.5	15.6	9.8	9.9	9.8	14.1	12.8	13.4		
Najjoo	79.7	80.1	79.9	82.3	83.3	82.8	81.0	81.6	81.3	9.4	9.2	9.3	6.5	4.8	5.6	8.4	7.6	8.0	10.9	10.7	10.8	11.3	12.0	11.6	10.6	10.9	10.7		
Noolee Kaabbaa	82.8	82.4	82.6	69.6	62.9	66.2	79.2	75.7	77.4	8.4	6.5	7.5	10.7	12.9	11.8	9.3	8.9	9.1	8.8	11.1	10.0	19.8	24.2	22.0	11.6	15.4	13.5		
Qilxuu Kaaraa	81.4	83.4	82.4	85.0	87.5	86.3	83.0	85.2	84.1	6.4	6.3	6.4	5.2	4.5	4.8	6.0	5.6	5.8	12.2	10.3	11.2	9.8	8.0	8.8	11.0	9.2	10.1		
Qondaala	69.5	69.3	69.4	79.2	82.8	80.7	71.6	71.7	71.6	9.7	9.1	9.4	5.9	4.3	5.2	8.9	8.3	8.6	20.9	21.6	21.2	14.9	12.9	14.1	19.5	20.1	19.7		
Sayyoo Noolee	74.1	74.2	74.1	69.2	65.8	67.6	73.2	71.8	72.5	9.2	9.3	9.3	8.8	7.8	8.3	9.0	8.8	8.9	16.8	16.5	16.6	22.0	26.4	24.1	17.8	19.4	18.6		
Yuubdoo	73.2	75.7	74.4	80.1	75.1	77.7	76.1	75.9	76.0	10.3	8.3	9.3	5.0	5.1	5.0	8.6	7.3	8.0	16.5	16.0	16.2	14.9	19.8	17.3	15.2	16.8	16.0		

Table 7: Preprimary Education in Pastoral Distric 2007 (2014/15 GC)

REGION	ZONE	Schools		KG														O Class			
				Enrolment			Trained Teacher			Untrained Teacher			Teacher			Section	P/S	P/T	Enrolment		
		KG	O Class	M	F	T	M	F	T	M	F	T	M	F	T				M	F	T
Bale	Daawee Sarar		16																174	99	273
	Daawwee Qaachan		23																230	172	402
	Daloo Mannaa	3	13	185	218	403	3	5	8	1	0	1	4	5	9	6	67	45	407	393	800
	Gura Dhaamolee		27																351	310	661
	Harannaa Bulluq	1	40	62	49	111	1	1	2	0	0	0	1	1	2	3	37	56	885	614	1499
	Laga Hidhaa		34																768	597	1365
	Maddaa Walaabuu		44																785	645	1430
	Raayituu	1	29	40	8	48	0	2	2	0	0	0	0	2	2	2	24	24	346	272	618
	Sawweenaa		34																626	468	1094
Borena	Areeroo	1	38	63	41	104	2	0	2	2	0	2	4	0	4	3	35	26	752	630	1382
	Dhaas		15																155	125	280
	Dilloo	2	4	41	39	80	0	0	0	1	0	1	1	0	1	2	40	80	75	75	150
	Dirree	1	37	59	84	143	0	0	0	0	0	0	0	0	0	1	143		325	357	682
	Dugdaa Daawwaa	2	41	125	154	279	1	3	4	0	0	0	1	3	4	6	47	70	1117	841	1958
	Malkaa Soddaa	2	11	60	38	98	0	1	1	1	0	1	1	1	2	4	25	49	94	64	158
	Miyoo	2	28	110	132	242	0	1	1	1	0	1	1	1	2	4	61	121	463	478	941
	Moyyaalee	7	27	408	458	866	0	7	7	2	0	2	2	7	9	26	33	96	568	635	1203
	Taltallee	1	20	78	83	161	4	0	4	1	0	1	5	0	5	3	54	32	294	185	479
	Yaaballoo	3	24	76	75	151	0	1	1	0	0	0	0	1	1	4	38	151	579	477	1056
Guji	Girjaa	2	5	54	58	112	0	0	0	1	0	1	1	0	1	2	56	112	75	72	147
	Gooroo Doolaa	3	16	194	148	342	1	1	2	2	0	2	3	1	4	8	43	86	170	142	312
	Liiban		39																194	164	358
	Sabbaa Boruu	6	7	316	203	519	9	5	14	11	0	11	20	5	25	18	29	21	59	43	102
	Waadaraa	2	25	235	215	450	7	0	7	1	0	1	8	0	8	8	56	56	437	302	739
East Hararge	Cinaaqsan		40																3127	2494	5621
	Gola Odaa		39																810	700	1510
	Mayyuu		22																841	715	1556
	Miidhagaa Tolaa		32																1883	1404	3287
	Qumbii		12																338	235	573
West Hararge	Burqaa Dhiintuu		32																912	569	1481
	Hawwii Guddina		35																1432	1127	2559
	Mi'eessoo	3	58	98	82	180	0	0	0	4	0	4	4	0	4	4	45	45	2238	1624	3862
East Shoa	Fantaallee	3	26	229	261	490	0	17	17	4	0	4	4	17	21	12	41	23	626	552	1178
Total/Average		45	893	2433	2346	4779	28	44	72	32	0	32	60	44	104	116	48	64	22136	17580	39716

Table 8: Different Information by Districts of Pastoral Districts 2007 (2014/15 GC)

Zone	Districts	Schools			Early Starters (%)			NIR (%)			Late Starters (%)			AIR (%)			GG (%)		GPI (Ratio)		
		(1-4)	(5-8)	Total	M	F	T	M	F	T	M	F	T	M	F	T	NIR	AIR	NIR	AIR	
Bale	Daawee Sarar	2	21	23	0.45	0.0	0.2	52.6	34.7	44.3	60.3	25.4	44.0	113.3	60.1	88.5	17.9	53.2	0.7	0.5	
	Daawwee Qaachan	7	20	27	0.31	0.5	0.4	108.2	106.0	107.2	44.0	43.4	43.8	152.5	150.0	151.3	2.1	2.5	1.0	1.0	
	Daloo Mannaa	15	29	44	0.00	0.0	0.0	109.7	90.6	100.3	48.1	34.7	41.6	157.8	125.3	141.9	19.1	32.5	0.8	0.8	
	Gura Dhaamolee	10	22	32	0.00	0.0	0.0	99.5	78.1	89.0	20.0	18.4	19.2	119.5	96.5	108.2	21.4	23.0	0.8	0.8	
	Harannaa Bulluq	9	36	45	0.00	0.0	0.0	106.7	80.9	94.1	65.9	43.0	54.7	172.5	123.8	148.8	25.8	48.7	0.8	0.7	
	Laga Hidhaa	2	35	37	0.00	0.0	0.0	99.4	66.1	83.2	19.5	18.4	18.9	118.9	84.5	102.1	33.3	34.4	0.7	0.7	
	Maddaa Walaabuu	9	49	58	0.00	0.0	0.0	122.8	73.0	98.4	62.9	39.7	51.5	185.7	112.7	149.9	49.8	73.0	0.6	0.6	
	Raayituu	8	26	34	0.00	0.0	0.0	111.9	87.8	100.1	45.2	30.8	38.1	157.0	118.6	138.2	24.1	38.4	0.8	0.8	
	Sawweenaa	6	34	40	0.00	0.0	0.0	66.0	45.6	56.0	42.6	27.0	35.0	108.6	72.6	91.0	20.4	36.0	0.7	0.7	
Borena	Areeroo	29	19	48	2.06	1.9	2.0	99.8	101.0	100.4	69.5	48.3	59.0	171.3	151.1	161.4	-1.2	20.2	1.0	0.9	
	Dhaas	19	15	34	3.20	2.6	2.9	78.5	76.5	77.5	51.6	50.4	51.0	133.3	129.5	131.4	2.0	3.7	1.0	1.0	
	Dilloo	6	18	24	12.62	16.2	14.4	70.7	72.7	71.7	9.5	14.9	12.2	92.7	103.9	98.2	-2.1	-11.2	1.0	1.1	
	Dirree	34	20	54	4.72	4.4	4.6	75.9	78.7	77.3	50.9	53.0	51.9	131.5	136.1	133.8	-2.8	-4.6	1.0	1.0	
	Dugdaa Daawwaa	14	39	53	5.22	3.6	4.4	76.9	59.7	68.5	56.3	46.1	51.4	138.4	109.4	124.4	17.2	29.0	0.8	0.8	
	Malkaa Soddaa	13	34	47	0.79	0.4	0.6	51.1	31.2	41.4	113.9	72.7	93.7	165.9	104.3	135.7	19.9	61.5	0.6	0.6	
	Miyoo	18	16	34	0.93	0.4	0.6	81.9	87.9	84.9	50.2	46.1	48.2	133.1	134.3	133.7	-6.0	-1.2	1.1	1.0	
	Moyyaalee	15	20	35	0.80	2.8	1.8	100.5	113.4	106.6	59.9	61.2	60.5	161.2	177.3	168.9	-12.9	-16.2	1.1	1.1	
	Taltallee	17	25	42	0.00	0.0	0.0	86.2	83.5	84.9	21.5	19.9	20.7	107.6	103.4	105.6	2.7	4.2	1.0	1.0	
	Yaaballoo	17	27	44	0.00	0.0	0.0	77.3	77.7	77.5	78.1	71.9	75.0	155.4	149.6	152.5	-0.4	5.8	1.0	1.0	
Guji	Girjaa	20	22	42	0.18	0.2	0.2	98.8	61.8	80.5	82.1	62.2	72.2	181.1	124.1	152.9	37.1	56.9	0.6	0.7	
	Gooroo Doolaa	21	30	51	0.00	0.0	0.0	109.5	84.2	97.0	136.5	97.4	117.3	246.0	181.6	214.3	25.3	64.4	0.8	0.7	
	Liiban	29	27	56	0.00	0.0	0.0	71.6	55.9	64.0	49.8	32.9	41.6	121.4	88.8	105.5	15.7	32.6	0.8	0.7	
	Sabbaa Boruu	38	41	79	0.00	0.0	0.0	105.0	84.2	94.9	67.3	54.1	60.9	172.3	138.3	155.7	20.7	33.9	0.8	0.8	
	Waadaraa	13	23	36	1.50	0.1	0.8	111.9	85.8	99.2	111.1	70.7	91.4	224.5	156.6	191.4	26.1	67.9	0.8	0.7	
East Hararge	Cinaaqsan	24	30	54	0.29	0.1	0.2	97.5	100.2	98.8	73.7	65.3	69.7	171.4	165.7	168.7	-2.8	5.8	1.0	1.0	
	Gola Odaa	34	29	63	0.00	0.0	0.0	111.7	103.5	107.8	72.3	71.4	71.9	184.0	174.9	179.6	8.2	9.1	0.9	1.0	
	Mayyuu	11	18	29	0.00	0.0	0.0	125.6	107.9	117.2	28.4	21.9	25.3	153.9	129.9	142.4	17.6	24.1	0.9	0.8	
	Miidhagaa Tolaa	15	18	33	3.02	3.7	3.3	63.1	67.3	65.1	26.4	24.9	25.7	92.6	95.8	94.1	-4.1	-3.3	1.1	1.0	
	Qumbii	2	11	13	0.00	0.0	0.0	108.4	86.9	97.9	127.6	110.2	119.1	236.1	197.1	217.1	21.5	39.0	0.8	0.8	
West Hararge	Burqaa Dhiintuu	11	25	36	1.55	0.8	1.2	162.9	113.5	138.6	278.6	212.5	246.1	443.0	326.7	385.8	49.4	116.2	0.7	0.7	
	Hawwii Guddina	28	26	54	0.47	0.0	0.2	200.8	144.4	173.7	161.1	127.7	145.0	362.4	272.1	318.9	56.4	90.3	0.7	0.8	
	Mi'eesoo	32	32	64	0.36	0.3	0.4	105.8	90.1	98.2	53.8	40.6	47.4	159.9	131.0	145.9	15.7	28.9	0.9	0.8	
East Shoa	Fantaallee	9	26	35	1.20	1.3	1.2	62.9	59.0	61.0	20.1	18.9	19.5	84.2	79.2	81.7	3.9	5.0	0.9	0.9	
Total/Average		33	537	863	1400	1.20	1.19	1.19	97.4	80.1	89.0	68.44	53.82	61.32	165.7	133.2	149.9	15.79	30.42	0.85	0.84

Table 9: Different Information by Districts of Pastoral Districts 2007 (2014/15 GC)

Zone	Districts	Enrolment (Pupils(P))(1-8)			Teachers (1-8)			Section (1-8)	P:S Ratio	P:T Ratio
		M	F	T	M	F	T			
Bale	Daawee Sarar	3,422	1,138	4,560	95	65	160	158	29	29
	Daawwee Qaachan	3,613	2,727	6,340	79	87	166	188	34	38
	Daloo Mannaa	12,165	8,890	21,055	284	199	483	378	56	44
	Gura Dhaamolee	3,874	2,947	6,821	161	116	277	210	32	25
	Harannaa Bulluq	12,835	7,226	20,061	233	122	355	370	54	57
	Laga Hidhaa	7,727	5,171	12,898	201	177	378	293	44	34
	Maddaa Walaabuu	13,420	7,556	20,976	310	178	488	445	47	43
	Raayituu	3,950	3,193	7,143	133	106	239	238	30	30
Sawweenaa	6,251	4,074	10,325	209	140	349	337	31	30	
Borena	Areeroo	4,288	4,213	8,501	125	72	197	224	38	43
	Dhaas	1,844	1,991	3,835	129	40	169	160	24	23
	Dilloo	1,485	1,421	2,906	144	41	185	165	18	16
	Dirree	4,719	4,957	9,676	188	90	278	246	39	35
	Dugdaa Daawwaa	10,176	6,379	16,555	316	101	417	395	42	40
	Malkaa Soddaa	9,626	4,160	13,786	229	71	300	332	42	46
	Miyoo	4,583	4,934	9,517	164	62	226	183	52	42
	Moyyaalee	4,502	4,490	8,992	173	100	273	238	38	33
	Taltallee	5,841	6,052	11,893	236	77	313	278	43	38
Yaaballoo	6,969	7,214	14,183	252	104	356	406	35	40	
Guji	Girjaa	7,999	3,718	11,717	196	75	271	239	49	43
	Gooroo Doolaa	9,619	6,807	16,426	128	75	203	295	56	81
	Liiban	5,417	4,094	9,511	131	71	202	269	35	47
	Sabbaa Boruu	12,188	6,956	19,144	266	82	348	418	46	55
	Waadaraa	8,682	6,065	14,747	184	72	256	252	59	58
East Hararge	Cinaaqsan	14,244	10,632	24,876	268	103	371	331	75	67
	Gola Odaa	13,288	10,088	23,376	272	82	354	365	64	66
	Mayyuu	6,304	4,739	11,043	166	33	199	185	60	55
	Miidhagaa Tolaa	8,733	7,481	16,214	204	65	269	250	65	60
	Qumbii	2,760	1,675	4,435	86	17	103	90	49	43
West Hararge	Burqaa Dhiintuu	10,006	5,536	15,542	123	59	182	210	74	85
	Hawwii Guddina	11,310	6,618	17,928	189	72	261	308	58	69
	Mi'eessoo	13,806	9,868	23,674	273	139	412	435	54	57
East Shoa	Fantaallee	5,033	4,148	9,181	184	127	311	331	28	30
Total/Average	33	250,679	177,158	427,837	6,331	3,020	9,351	9,222	46	46

Table 10: Primary GER and NER Gender Equity Indicator by Pastoral District 2007 (2014/15 GC)

Zone	District	GER 1-4 (%)			GER 5-8 (%)			GER 1-8 (%)			NER 1-4 (%)			NER 5-8 (%)			NER 1-8 (%)			GG (%)		GPI (Ratio)	
		M	F	T	M	F	T	M	F	T	M	F	T	M	F	T	M	F	T	GER	NER	GER	NER
Bale	Daawee Sarar	82.8	36.0	61.4	20.9	7.6	15.0	51.5	22.1	38.2	53.8	24.1	40.2	15.5	6.5	11.5	46.9	20.6	35.1	29.45	0.43	26.37	0.44
	Daawee Qaachan	124.7	114.0	119.7	33.2	25.8	29.8	81.7	73.4	77.9	92.2	88.9	90.6	22.6	23.6	23.0	74.3	71.9	73.2	8.29	0.90	2.43	0.97
	Daloo Mannaa	142.8	106.7	125.2	46.0	35.7	41.0	98.8	74.4	86.9	124.8	95.0	110.3	41.3	32.9	37.2	96.7	73.1	85.1	24.38	0.75	23.63	0.76
	Gura Dhaamolee	137.0	108.5	122.9	62.0	43.3	52.7	103.9	79.5	91.9	116.1	88.3	102.4	57.9	39.0	48.5	102.1	77.6	90.0	24.41	0.77	24.50	0.76
	Harannaa Bulluq	163.8	99.3	132.3	48.5	22.2	35.7	113.1	65.4	89.9	128.6	82.3	106.1	40.1	20.1	30.4	107.7	64.2	86.5	47.72	0.58	43.54	0.60
	Laga Hidhaa	118.1	91.3	105.0	56.8	29.5	43.4	91.3	64.2	78.1	108.8	84.5	96.9	52.2	27.2	40.0	88.4	62.7	75.8	27.13	0.70	25.72	0.71
	Maddaa Walaabuu	149.8	88.7	119.9	37.7	20.1	29.0	99.3	57.7	78.9	115.8	72.6	94.6	32.2	17.9	25.2	94.8	56.4	76.0	41.59	0.58	38.42	0.59
	Raayituu	122.4	99.5	111.2	36.7	36.4	36.5	83.2	70.7	77.1	91.6	71.1	81.6	31.0	31.2	31.1	81.2	68.8	75.1	12.55	0.85	12.39	0.85
	Sawweenaa	109.6	74.2	92.2	29.6	19.5	24.6	74.3	49.9	62.3	90.2	62.5	76.6	25.0	17.6	21.3	71.5	48.9	60.4	24.40	0.67	22.62	0.68
Borena	Areeroo	214.2	188.6	201.6	34.2	32.4	33.3	131.4	116.8	124.2	132.6	124.3	128.5	20.5	23.1	21.8	118.3	108.3	113.4	14.64	0.89	9.98	0.92
	Dhaas	114.5	106.4	110.5	25.3	27.6	26.5	73.5	70.2	71.8	75.9	76.6	76.2	14.8	19.7	17.3	65.8	65.3	65.5	3.28	0.96	0.53	0.99
	Dilloo	122.4	114.2	118.4	43.2	39.7	41.5	85.4	79.7	82.6	80.6	79.6	80.1	28.9	29.1	29.0	74.8	71.1	73.0	5.74	0.93	3.69	0.95
	Dirree	108.2	111.9	110.0	35.7	37.6	36.6	74.3	77.4	75.8	73.7	78.4	76.0	20.7	23.2	21.9	64.8	68.9	66.8	-3.14	1.04	-4.04	1.06
	Dugdaa Daawwaa	135.1	97.2	116.7	51.3	28.1	40.0	97.3	65.9	82.1	94.7	70.7	83.1	34.7	19.2	27.2	86.4	60.0	73.6	31.39	0.68	26.47	0.69
	Malkaa Soddaa	160.6	83.8	122.9	54.3	13.8	34.4	113.1	52.4	83.3	83.2	48.1	66.0	25.6	7.9	16.9	90.5	46.8	69.0	60.68	0.46	43.62	0.52
	Miyoo	110.9	114.0	112.4	46.9	53.6	50.2	81.7	86.3	84.0	77.9	80.4	79.2	27.5	33.6	30.5	71.0	76.0	73.5	-4.56	1.06	-5.05	1.07
	Moyyaalee	150.5	159.7	154.9	57.8	62.3	59.9	106.7	113.8	110.1	112.5	122.8	117.4	40.2	41.0	40.6	97.3	103.2	100.1	-7.14	1.07	-5.96	1.06
	Taltallee	117.6	117.4	117.5	41.7	47.9	44.7	82.2	85.1	83.6	91.1	92.0	91.5	34.3	39.2	36.6	76.9	79.8	78.3	-2.90	1.04	-2.85	1.04
Yaaballoo	136.5	121.4	129.0	22.6	19.3	20.9	83.6	74.0	78.8	92.2	88.8	90.5	14.6	13.0	13.8	76.9	69.5	73.2	9.53	0.89	7.41	0.90	
Guji	Girjaa	169.6	92.3	131.3	55.8	14.7	35.3	118.6	57.3	88.1	109.3	64.6	87.2	27.3	8.2	17.8	98.1	52.4	75.4	61.30	0.48	45.66	0.53
	Gooroo Doolaa	172.8	124.3	148.9	56.7	36.5	46.6	118.9	83.3	101.3	98.9	74.3	86.8	28.7	19.3	24.0	98.1	70.8	84.5	35.70	0.70	27.32	0.72
	Liiban	70.5	53.7	62.3	20.2	18.4	19.3	47.2	37.2	42.3	47.2	38.1	42.8	12.3	12.5	12.4	41.6	33.8	37.8	9.99	0.79	7.73	0.81
	Sabbaa Boruu	151.0	100.3	126.3	52.5	21.4	37.3	106.7	64.8	86.2	83.3	60.4	72.2	26.2	13.2	19.9	86.1	57.1	72.0	41.89	0.61	29.03	0.66
	Waadaraa	177.7	133.5	156.1	54.4	35.2	45.0	122.2	89.0	106.0	129.6	97.9	114.2	36.2	25.9	31.1	110.9	83.4	97.5	33.13	0.73	27.45	0.75
East Hararge	Cinaaqsan	177.1	150.3	164.2	66.8	44.1	55.9	127.1	102.0	115.0	143.6	123.0	133.7	55.8	36.9	46.7	122.0	98.5	110.6	25.12	0.80	23.50	0.81
	Gola Odaa	170.1	150.1	160.5	40.5	22.4	31.9	112.0	92.9	102.9	133.7	121.4	127.8	29.4	18.0	24.0	106.2	90.9	98.9	19.13	0.83	15.26	0.86
	Mayyuu	141.0	122.6	132.2	41.5	26.5	34.3	95.9	79.0	87.8	108.1	97.4	103.0	30.3	21.6	26.1	89.3	76.7	83.2	16.92	0.82	12.60	0.86
	Miidhagaa Tolaa	123.8	122.2	123.0	45.3	34.4	40.0	88.0	81.8	85.0	103.1	102.1	102.6	35.8	27.9	32.0	83.0	78.1	80.6	6.13	0.93	4.90	0.94
	Qumbii	142.0	99.8	121.5	26.0	5.8	16.2	90.0	57.7	74.3	104.6	77.9	91.6	16.3	3.2	9.9	81.8	55.1	68.8	32.26	0.64	26.69	0.67
West Hararge	Burqaa Dhiintuu	266.8	163.9	216.2	49.4	14.0	32.0	169.6	96.8	133.8	185.9	118.8	152.9	36.4	11.0	23.9	157.1	92.3	125.2	72.84	0.57	64.83	0.59
	Hawwii Guddina	244.3	166.9	207.1	51.0	16.3	34.3	157.8	99.4	129.6	202.6	141.5	173.2	39.8	13.4	27.1	152.2	97.6	125.9	58.41	0.63	54.60	0.64
	Mi'eessoo	115.6	92.2	104.3	29.1	17.7	23.6	77.0	59.1	68.4	97.6	80.4	89.3	22.8	14.5	18.8	74.1	57.6	66.1	17.82	0.77	16.43	0.78
East Shoa	Fantaallee	86.0	77.0	81.6	53.4	46.0	49.9	70.4	62.3	66.5	72.8	64.8	69.0	37.7	36.1	36.9	62.9	57.6	60.4	8.03	0.89	5.30	0.92
Total/Average	33	142.6	108.9	126.2	43.1	27.8	35.6	97.3	72.0	85.0	105.4	83.7	94.8	30.9	21.3	26.2	89.2	67.9	78.8	25.33	21.32	0.74	0.69

Table 12. Primary Dropout Rate by Zone 2006 EC from 2007 (2014/15 G.C.) E.C

Zone	Woreda	Grade 1		Grade 2		Grade 3		Grade 4		Grade 5		Grade 6		Grade 7		(1-4)			(5-7)			(1-7)		
		M	F	M	F	M	F	M	F	M	F	M	F	M	F	T	M	F	T	M	F	T		
Bale	Daawee Sarar	39.0	79.8	5.2	52.0	2.5	36.3	14.8	36.3	14.7	2.9	39.7	55.4	22.8	78.8	19.5	65.8	38.4	27.1	46.8	31.5	21.0	63.8	37.1
	Daawwee Qaachan	21.3	38.7	37.8	35.7	36.0	14.2	33.9	0.5	32.4	7.0	42.0	36.8	16.5	47.5	32.0	29.3	30.9	38.2	21.2	32.8	33.1	28.2	31.1
	Daloo Mannaa	25.0	1.2	23.9	25.9	36.8	49.0	31.2	19.7	19.6	9.0	45.9	37.3	44.5	48.0	18.2	25.5	21.5	38.2	25.8	33.5	22.6	25.6	23.9
	Gura Dhaamolee	20.9	20.5	6.0	6.0	25.1	27.4	26.3	22.1	28.4	29.3	14.2	38.5	17.6	21.7	16.1	16.6	16.3	26.9	32.1	29.3	18.0	20.0	18.9
	Harannaa Bulluq	23.3	29.8	18.4	30.0	14.0	24.6	26.6	25.9	23.6	32.3	18.8	19.7	24.4	15.7	22.9	31.2	26.0	26.5	28.2	27.0	23.3	30.7	26.0
	Laga Hidhaa	21.5	31.9	22.5	27.8	22.5	30.0	21.7	39.7	33.7	36.8	27.8	28.8	23.0	26.0	21.7	32.3	26.5	34.9	35.2	35.0	24.2	32.7	27.9
	Maddaa Walaabuu	14.2	17.0	17.0	16.8	22.0	19.6	22.9	22.8	24.2	17.8	30.0	24.9	26.0	28.3	19.4	19.5	19.4	29.3	25.4	27.9	20.7	20.3	20.6
	Raayituu	26.8	17.6	15.2	12.9	19.3	20.0	18.9	17.1	25.0	27.2	18.5	21.2	20.6	29.8	21.5	17.7	19.8	24.6	26.3	25.4	21.9	19.3	20.7
	Sawweenaa	27.0	35.0	19.9	17.5	21.1	20.9	41.9	41.1	29.2	36.9	42.6	28.6	36.4	36.2	27.1	28.1	27.5	37.2	35.5	36.5	28.8	29.3	29.0
Borena	Areeroo	60.4	55.5	19.9	28.0	11.4	17.5	40.7	45.2	45.3	48.9	11.8	23.0	16.2	19.3	47.6	44.6	46.1	33.9	41.4	37.7	44.8	43.8	44.3
	Dhaas	42.4	32.8	25.9	22.3	16.1	20.4	16.9	21.6	16.0	23.8	14.6	14.9	28.9	8.3	30.0	25.1	27.4	21.9	21.1	21.5	28.1	24.3	26.2
	Dilloo	22.8	28.9	12.8	17.3	19.2	13.7	27.1	12.7	26.9	15.3	16.4	20.0	25.6	11.6	20.5	21.0	20.8	27.8	22.7	25.5	22.3	21.4	21.9
	Dirree	39.4	34.4	26.8	29.1	16.5	28.2	23.0	22.8	26.2	25.6	17.4	18.5	10.7	21.7	31.5	31.8	31.7	20.7	24.0	22.4	28.8	30.1	29.5
	Dugdaa Daawwaa	42.7	48.5	27.5	24.9	24.2	28.1	12.8	21.9	26.5	23.6	22.0	11.6	17.5	23.4	33.7	38.6	35.7	27.3	25.3	26.6	31.8	35.7	33.3
	Malkaa Soddaa	27.1	37.9	8.4	22.6	15.3	19.1	2.0	13.2	20.9	13.2	8.0	16.9	12.8	19.6	18.9	31.8	23.1	19.9	18.9	19.7	18.6	30.1	22.1
	Miyoo	24.6	13.3	26.3	21.7	14.8	19.4	22.6	30.0	18.5	23.7	0.3	15.0	21.3	22.3	24.3	20.8	22.5	18.8	25.2	22.3	22.7	21.7	22.2
	Moyyaalee	35.5	34.2	17.5	24.2	23.6	29.1	24.8	24.5	19.7	22.9	13.6	11.7	15.2	16.7	30.9	35.1	33.1	20.4	21.0	20.7	28.1	31.8	30.0
	Taltallee	15.1	17.7	9.5	15.2	19.1	15.6	21.1	25.9	21.3	20.6	17.4	29.1	14.0	1.7	14.6	16.7	15.7	24.2	25.5	24.9	16.6	18.3	17.5
	Yaaballoo	36.9	29.6	27.4	33.2	24.1	36.0	29.8	44.2	17.3	32.5	33.2	31.5	19.2	34.9	32.7	33.9	33.3	25.8	35.9	30.7	31.3	34.1	32.8
Guji	Girjaa	29.7	40.8	22.8	24.9	11.3	18.5	1.7	24.6	21.2	31.2	5.6	21.4	14.9	18.0	27.9	40.5	32.1	28.2	35.9	30.1	27.2	39.4	31.1
	Gooroo Doolaa	44.7	49.9	28.9	35.8	26.3	29.7	17.8	20.6	18.8	31.8	11.8	31.9	13.7	34.0	35.8	41.4	38.3	19.8	34.8	26.4	32.1	39.8	35.5
	Liiban	49.4	61.8	29.4	36.7	28.2	39.5	27.6	35.9	28.6	38.5	17.4	23.6	30.3	27.0	41.6	50.0	45.6	28.4	33.2	30.8	39.3	46.9	43.0
	Sabbaa Boruu	12.1	21.9	2.6	9.8	6.3	1.2	5.9	0.2	14.0	11.5	4.8	7.6	2.7	9.2	7.1	16.9	10.8	16.2	16.9	16.4	8.2	16.8	11.3
	Waadaraa	33.6	36.1	13.8	20.4	17.1	22.9	20.2	18.4	20.3	22.8	21.1	22.0	16.9	19.5	31.1	35.0	32.8	24.5	26.0	25.1	29.1	33.2	30.8
East Hararge	Cinaaqsan	16.6	29.4	21.1	21.0	19.6	14.6	13.1	12.3	6.6	2.9	31.3	8.6	35.4	5.5	20.6	25.1	22.6	29.1	16.5	25.4	21.8	23.9	22.7
	Gola Odaa	18.5	21.6	19.6	23.6	17.2	23.3	31.8	38.4	23.5	31.6	30.3	29.6	20.6	20.7	24.4	28.9	26.4	31.7	37.1	33.3	25.2	29.4	27.0
	Mayyuu	25.4	25.5	9.8	13.2	8.5	16.0	9.3	12.0	26.0	25.3	9.8	29.1	31.1	32.3	22.0	26.2	23.9	36.5	41.6	38.4	24.0	27.9	25.7
	Miidhagaa Tolaa	12.8	18.0	6.7	11.9	15.9	14.0	30.5	27.8	25.6	24.1	21.0	25.9	37.8	25.7	18.1	19.6	18.8	33.0	32.0	32.6	20.4	21.0	20.7
	Qumbii	26.6	29.4	8.9	8.9	8.4	7.4	11.9	10.3	15.8	33.3	10.9	7.7	12.1	44.4	22.1	25.5	23.3	16.3	34.8	19.4	21.0	25.7	22.6
West Hararge	Burqaa Dhiintuu	29.1	41.4	30.8	34.0	27.0	33.8	22.1	50.8	27.3	29.8	36.7	37.3	41.9	29.8	33.8	44.9	37.7	38.2	39.3	38.5	34.2	44.4	37.7
	Hawwii Guddina	34.0	46.3	32.5	36.5	28.2	37.8	40.7	54.6	41.8	52.0	40.3	35.3	23.0	9.4	37.1	47.8	41.4	41.3	44.5	42.0	37.3	47.6	41.2
	Mi'eessoo	23.8	27.5	16.9	21.3	23.3	23.8	39.1	47.5	29.3	26.2	11.1	19.6	13.5	3.5	26.6	30.6	28.3	25.4	24.8	25.2	26.2	29.9	27.7
East Shoa	Fantaallee	25.1	25.5	13.1	9.9	8.0	13.5	6.2	9.5	9.6	4.2	3.0	7.2	7.0	3.2	15.8	17.5	16.6	8.1	5.1	6.8	11.5	12.6	12.0
Total/Average		28.7	32.7	18.9	23.4	19.1	23.2	22.3	25.8	23.6	24.7	20.9	23.9	21.6	24.1	25.7	30.8	27.7	27.3	29.1	27.9	25.6	30.3	27.4

Table 13: Primary Repetition Rate by Zone 2006 EC from 2007 (2014/15 G.C.) E.C

Zone	Woreda	Grade 1		Grade 2		Grade 3		Grade 4		Grade 5		Grade 6		Grade 7		(1-4)			(5-7)			(1-7)		
		M	F	M	F	M	F	M	F	M	F	M	F	M	F	T	M	F	T	M	F	T		
Bale	Daawee Sarar	0.0	0.2	1.6	1.8	1.8	4.4	1.8	1.1	1.6	4.4	1.2	0.0	1.8	1.5	0.9	1.0	0.9	1.5	2.1	1.7	1.1	1.1	1.1
	Daawwee Qaachan	4.3	3.3	4.2	4.8	4.4	5.5	10.2	11.2	6.6	4.5	4.0	2.6	13.8	3.3	5.1	5.0	5.0	6.9	3.6	5.8	5.4	4.8	5.2
	Daloo Mannaa	7.7	5.5	4.3	3.8	3.9	3.5	5.9	4.9	7.2	4.7	4.1	2.0	3.4	0.5	5.3	4.4	4.9	5.3	2.8	4.3	5.3	4.1	4.8
	Gura Dhaamolee	0.3	0.4	1.7	1.5	2.7	1.2	1.8	0.8	4.6	1.8	3.1	2.8	5.9	1.9	1.5	0.9	1.2	4.4	2.2	3.4	2.2	1.2	1.7
	Harannaa Bulluq	7.1	6.4	5.5	4.3	4.7	4.8	6.1	6.3	5.9	4.3	5.7	3.9	3.5	2.9	6.0	5.5	5.8	5.3	3.9	4.9	5.9	5.3	5.7
	Laga Hidhaa	2.5	1.8	2.6	2.1	2.6	1.6	3.4	3.7	5.7	5.0	4.0	2.3	5.5	3.0	2.7	2.1	2.5	5.2	3.8	4.7	3.3	2.4	2.9
	Maddaa Walaabuu	3.8	3.7	3.6	2.5	3.6	2.6	3.9	4.6	3.5	4.5	4.1	1.0	4.8	2.1	3.7	3.2	3.5	3.9	2.8	3.5	3.7	3.1	3.5
	Raayituu	1.7	1.7	2.9	2.6	3.2	1.4	3.5	1.4	2.4	0.4	2.7	1.1	0.0	0.0	2.7	1.8	2.3	2.1	0.5	1.3	2.6	1.6	2.1
	Sawweenaa	3.3	2.9	2.5	2.4	2.3	2.1	3.9	2.9	4.3	2.7	2.2	4.5	3.8	2.7	3.0	2.6	2.8	3.6	3.2	3.4	3.1	2.7	2.9
Borena	Areeroo	8.0	6.5	10.7	11.5	13.2	13.5	8.3	8.4	6.7	8.0	10.3	7.5	20.3	19.3	9.2	9.0	9.1	11.0	10.4	10.7	9.5	9.2	9.4
	Dhaas	0.0	0.0	2.3	0.7	1.5	4.4	1.3	0.0	5.3	7.7	3.7	4.3	2.1	0.0	1.0	1.2	1.1	3.9	4.9	4.4	1.5	1.7	1.6
	Dilloo	7.1	10.2	6.7	9.3	10.8	7.5	4.8	12.7	8.8	11.5	2.7	2.9	8.1	11.6	7.5	9.8	8.6	6.5	8.8	7.5	7.2	9.5	8.3
	Dirree	4.7	4.7	4.2	6.3	4.4	3.8	3.8	3.6	3.9	4.3	3.0	3.5	5.7	5.4	4.4	4.8	4.6	4.2	4.4	4.3	4.4	4.7	4.5
	Dugdaa Daawwaa	5.0	4.5	6.8	6.5	6.6	5.3	6.7	7.9	6.8	8.2	5.7	6.1	9.5	5.3	5.9	5.4	5.7	7.0	6.8	6.9	6.1	5.7	6.0
	Malkaa Soddaa	6.0	4.2	5.9	6.1	5.9	8.7	6.5	6.8	3.7	4.9	5.5	4.8	5.0	5.9	6.0	5.5	5.8	4.5	5.1	4.7	5.7	5.5	5.6
	Miyoo	8.6	6.8	5.8	5.0	7.5	5.6	5.3	4.9	11.5	11.4	12.4	9.4	10.0	7.3	7.1	5.7	6.3	11.3	9.5	10.3	8.0	6.6	7.3
	Moyyaalee	12.5	16.1	9.9	11.0	8.7	10.1	5.7	7.5	8.0	7.5	5.8	6.7	3.3	1.0	10.0	12.3	11.2	6.0	5.2	5.6	9.1	10.8	10.0
	Taltallee	2.3	2.3	3.5	3.5	3.3	2.7	3.2	4.1	12.7	11.6	14.0	12.6	12.1	13.0	3.0	3.1	3.0	13.0	12.2	12.6	5.5	5.3	5.4
	Yaaballoo	2.2	2.3	2.4	2.4	2.6	2.3	3.7	5.5	3.5	7.1	2.7	2.0	5.2	2.3	2.5	2.7	2.6	3.7	4.3	4.0	2.7	2.9	2.8
Guji	Girjaa	16.0	14.6	14.0	17.7	13.0	15.1	12.0	18.1	17.7	17.2	14.4	12.7	17.2	11.2	14.5	15.8	14.9	16.5	14.5	16.0	14.8	15.6	15.1
	Gooroo Doolaa	6.4	6.7	5.5	4.3	6.1	4.9	6.3	7.9	8.3	5.0	6.8	8.8	9.2	8.4	6.1	5.9	6.0	8.0	7.1	7.6	6.5	6.1	6.3
	Liiiban	6.1	4.6	5.3	5.8	6.7	6.4	4.6	4.9	5.8	5.1	5.7	3.6	5.1	0.9	5.8	5.2	5.5	5.6	3.6	4.6	5.8	4.9	5.4
	Sabbaa Boruu	10.0	9.1	9.2	9.2	12.2	12.8	8.3	12.3	8.7	9.9	7.7	7.6	9.4	3.9	9.9	10.1	10.0	8.6	8.0	8.4	9.7	9.8	9.7
	Waadaraa	16.4	15.5	13.7	12.3	10.5	9.7	9.2	10.1	8.5	7.6	5.4	2.3	9.3	4.4	13.7	13.0	13.4	7.7	5.1	6.7	12.5	11.7	12.2
East Hararge	Cinaaqsan	10.9	12.8	10.8	9.2	7.3	7.8	8.7	9.5	13.7	28.6	8.8	12.8	6.8	8.1	9.7	10.3	10.0	10.2	17.4	12.3	9.8	11.0	10.3
	Gola Odaa	10.8	11.0	9.2	9.6	8.4	7.8	7.6	6.2	9.3	11.7	6.3	3.2	8.0	1.7	9.5	9.4	9.5	8.2	7.7	8.0	9.4	9.3	9.3
	Mayyuu	19.8	22.1	19.1	20.9	17.4	19.4	12.0	15.3	14.3	20.3	14.0	6.0	6.8	3.2	18.0	20.3	19.0	12.9	14.7	13.6	17.2	19.7	18.3
	Miidhagaa Tolaa	10.9	9.8	9.7	8.3	9.1	9.5	9.1	9.1	11.7	11.7	7.4	14.0	7.4	12.5	9.8	9.2	9.5	9.4	12.5	10.6	9.7	9.6	9.7
	Qumbii	7.9	6.8	7.7	7.9	6.7	8.4	6.7	12.8	2.2	8.3	5.5	7.7	9.1	0.0	7.6	7.5	7.5	4.0	6.5	4.4	7.1	7.4	7.2
West Hararge	Burqaa Dhiintuu	12.4	9.8	7.2	9.9	4.6	7.8	4.9	8.0	7.6	11.0	6.0	7.5	3.5	0.0	8.9	9.4	9.1	6.4	8.5	6.9	8.6	9.3	8.9
	Hawwii Guddina	7.9	7.5	7.7	6.9	5.9	7.8	7.7	10.2	5.9	5.1	5.9	9.3	6.9	4.7	7.5	7.6	7.5	6.1	6.4	6.2	7.3	7.6	7.4
	Mi'eessoo	7.0	7.0	5.3	6.5	6.1	7.5	5.6	7.2	7.8	10.1	10.9	6.0	8.8	11.9	6.2	7.0	6.5	8.9	9.2	9.0	6.6	7.3	6.9
East Shoa	Fantaallee	4.6	5.1	5.5	3.2	3.1	2.7	3.6	1.3	3.6	0.7	4.3	1.5	4.3	1.7	4.3	3.3	3.9	4.1	1.3	2.9	4.2	2.7	3.5
Total/Average		7.1	6.8	6.6	6.7	6.4	6.6	5.9	7.0	7.2	8.1	6.2	5.5	7.1	4.9	6.6	6.7	6.7	6.8	6.6	6.7	6.7	6.7	6.7

Table 14: Primary Promotion Rate by Zone 2006 EC from 2007 (2014/15 G.C.) E.C

Zone	Woreda	Grade 1		Grade 2		Grade 3		Grade 4		Grade 5		Grade 6		Grade 7		(1-4)			(5-7)			(1-7)		
		M	F	M	F	M	F	M	F	M	F	M	F	M	F	M	F	T	M	F	T	M	F	T
Bale	Daawee Sarar	61.0	20.0	93.2	46.2	95.6	59.4	83.4	62.6	83.7	92.6	59.1	44.6	75.4	19.7	79.6	33.3	60.7	71.4	51.1	66.9	78.0	35.1	61.9
	Daawwee Qaachan	74.3	58.0	58.0	59.5	59.6	80.4	55.9	88.3	60.9	88.5	54.0	60.7	69.7	49.2	62.9	65.7	64.1	54.9	75.2	61.4	61.5	67.0	63.7
	Daloo Mannaa	67.3	93.3	71.8	70.3	59.3	47.5	62.8	75.4	73.1	86.3	50.1	60.7	52.0	51.6	76.5	70.1	73.6	56.5	71.4	62.1	72.1	70.3	71.3
	Gura Dhaamolee	78.8	79.1	92.3	92.5	72.2	71.4	72.0	77.1	67.0	68.8	82.7	58.7	76.5	76.4	82.3	82.5	82.4	68.6	65.7	67.3	79.8	78.9	79.4
	Harannaa Bulluq	69.6	63.7	76.1	65.7	81.3	70.6	67.3	67.8	70.5	63.4	75.5	76.4	72.2	81.4	71.1	63.3	68.1	68.2	68.0	68.1	70.8	64.0	68.3
	Laga Hidhaa	76.0	66.3	74.9	70.2	74.9	68.4	74.9	56.6	60.6	58.3	68.2	68.9	71.5	71.0	75.6	65.6	71.0	59.9	61.0	60.3	72.5	64.9	69.2
	Maddaa Walaabuu	82.0	79.3	79.5	80.7	74.3	77.8	73.2	72.6	72.4	77.7	65.9	74.0	69.3	69.6	76.9	77.3	77.0	66.8	71.8	68.6	75.5	76.6	75.9
	Raayituu	71.5	80.7	81.9	84.5	77.4	78.6	77.6	81.5	72.6	72.5	78.8	77.7	79.4	70.2	75.8	80.5	77.9	73.4	73.2	73.3	75.5	79.1	77.1
	Sawweenaa	69.6	62.0	77.7	80.1	76.5	76.9	54.1	56.0	66.6	60.5	55.2	67.0	59.8	61.1	70.0	69.3	69.7	59.3	61.2	60.0	68.1	68.0	68.1
Borena	Areeroo	31.7	38.0	69.3	60.4	75.4	69.0	50.9	46.4	48.0	43.1	77.8	69.5	63.5	61.4	43.2	46.4	44.8	55.1	48.1	51.6	45.6	47.0	46.3
	Dhaas	57.6	67.2	71.8	76.9	82.4	75.2	81.8	78.4	78.6	68.5	81.7	80.9	69.1	91.7	69.0	73.7	71.5	74.2	73.9	74.1	70.3	73.9	72.2
	Dilloo	70.1	60.9	80.5	73.4	70.0	78.8	68.1	74.7	64.3	73.2	80.8	77.1	66.3	76.7	72.0	69.2	70.6	65.7	68.6	67.0	70.5	69.1	69.8
	Dirree	55.9	60.9	68.9	64.6	79.1	67.9	73.1	73.6	69.9	70.1	79.6	78.0	83.6	72.8	64.1	63.4	63.7	75.1	71.6	73.4	66.8	65.2	66.0
	Dugdaa Daawwaa	52.3	47.0	65.8	68.6	69.2	66.5	80.5	70.2	66.7	68.2	72.4	82.3	73.0	71.3	60.4	55.9	58.6	65.6	67.9	66.4	62.1	58.6	60.7
	Malkaa Soddaa	66.9	58.0	85.7	71.3	78.8	72.1	91.5	80.0	75.3	81.9	86.6	78.2	82.1	74.5	75.1	62.7	71.1	75.5	76.0	75.6	75.7	64.4	72.2
	Miyoo	66.8	79.9	67.9	73.3	77.8	75.0	72.1	65.1	70.0	64.8	87.3	75.6	68.7	70.4	68.6	73.5	71.2	70.0	65.3	67.4	69.2	71.6	70.5
	Moyyaalee	52.0	49.8	72.6	64.7	67.7	60.8	69.5	67.9	72.3	69.6	80.6	81.5	81.5	82.4	59.1	52.6	55.8	73.6	73.8	73.7	62.8	57.4	60.1
	Taltallee	82.6	80.0	87.0	81.4	77.6	81.6	75.7	70.0	66.0	67.8	68.6	58.4	73.9	85.3	82.4	80.2	81.3	62.8	62.3	62.5	78.0	76.3	77.1
	Yaaballoo	60.9	68.1	70.3	64.4	73.3	61.7	66.5	50.3	79.2	60.4	64.1	66.6	75.6	62.8	64.9	63.4	64.1	70.6	59.8	65.3	66.0	62.9	64.4
Guji	Girjaa	54.3	44.5	63.2	57.3	75.6	66.4	86.3	57.3	61.1	51.6	80.1	65.9	67.9	70.8	57.6	43.7	53.0	55.2	49.6	53.8	58.0	44.9	53.8
	Gooroo Doolaa	48.9	43.4	65.7	59.9	67.6	65.4	76.0	71.5	72.9	63.2	81.4	59.3	77.1	57.6	58.1	52.7	55.7	72.2	58.1	66.0	61.4	54.1	58.2
	Liiban	44.5	33.6	65.3	57.5	65.1	54.1	67.8	59.2	65.6	56.4	77.0	72.9	64.6	72.1	52.6	44.8	48.9	66.0	63.2	64.6	54.9	48.1	51.7
	Sabbaa Boruu	77.9	69.0	88.2	80.9	81.5	86.0	85.8	87.5	77.3	78.6	87.5	84.9	87.9	86.9	83.0	73.0	79.3	75.2	75.1	75.2	82.1	73.5	79.0
	Waadaraa	50.0	48.3	72.5	67.3	72.4	67.4	70.5	71.5	71.2	69.6	73.5	75.7	73.8	76.1	55.1	51.9	53.7	67.8	68.9	68.3	58.4	55.1	57.0
East Hararge	Cinaaqsan	72.5	57.7	68.1	69.8	73.1	77.7	78.1	78.1	79.6	68.5	59.9	78.6	57.8	86.5	69.7	64.6	67.5	60.7	66.1	62.3	68.5	65.0	67.0
	Gola Odaa	70.6	67.5	71.2	66.8	74.3	68.9	60.5	55.4	67.3	56.7	63.4	67.2	71.4	77.7	66.1	61.7	64.1	60.2	55.2	58.6	65.4	61.2	63.6
	Mayyuu	54.7	52.4	71.0	65.9	74.0	64.6	78.7	72.7	59.7	54.4	76.2	65.0	62.2	64.5	60.0	53.5	57.1	50.6	43.6	48.0	58.8	52.5	56.0
	Miidhagaa Tolaa	76.3	72.2	83.6	79.8	75.0	76.5	60.4	63.1	62.7	64.2	71.5	60.1	54.8	61.8	72.1	71.2	71.7	57.6	55.5	56.8	69.9	69.3	69.6
	Qumbii	65.5	63.8	83.4	83.2	84.9	84.2	81.3	76.9	82.0	58.3	83.6	84.6	78.8	55.6	70.3	67.0	69.2	79.7	58.7	76.2	71.9	66.9	70.2
West Hararge	Burqaa Dhiintuu	58.4	48.9	62.0	56.1	68.4	58.4	72.9	41.2	65.2	59.1	57.3	55.2	54.5	70.2	57.3	45.8	53.2	55.4	52.2	54.7	57.2	46.3	53.4
	Hawwii Guddina	58.1	46.2	59.8	56.6	65.9	54.4	51.6	35.2	52.4	43.0	53.8	55.3	70.2	85.9	55.4	44.5	51.1	52.6	49.1	51.8	55.4	44.8	51.4
	Mi'eessoo	69.2	65.5	77.8	72.2	70.7	68.7	55.4	45.3	62.8	63.7	77.9	74.4	77.7	84.6	67.2	62.4	65.1	65.6	65.9	65.7	67.3	62.8	65.4
East Shoa	Fantaallee	70.3	69.4	81.4	86.9	88.8	83.8	90.2	89.1	86.8	95.0	92.7	91.3	88.8	95.0	79.8	79.1	79.5	87.8	93.6	90.3	84.2	84.7	84.4
Total/Average		64.2	60.4	74.5	70.0	74.5	70.2	71.7	67.2	69.2	67.2	72.9	70.5	71.2	71.1	67.7	62.6	65.6	65.9	64.3	65.4	67.7	63.0	65.9

Table 15: Primary Staff by Highest Education Level, Cycle Thought and Percentage of Qualification 2007 EC (2014/15 G.C.)

Zone	Woreda	(1-4)															(5-8)															(1-8)											
		Below TTI			TTI			Diploma			Above			Total			Below			TTI			Diploma			Above			Total			(1-4)			(5-8)			(1-8)					
		F	M	T	F	M	T	F	M	T	F	M	T	F	M	T	F	M	T	F	M	T	F	M	T	F	M	T	F	M	T	F	M	T	F	M	T	F	M	T			
Bale	Daawee Sarar	8	17	25	0	0	0	23	21	44	0	0	0	31	38	69	0	1	1	0	0	0	34	56	90	0	0	0	34	57	91	65	95	160	74.2	55.3	63.8	100.0	98.2	98.9	87.7	81.1	83.8
	Daawwee Qaachan	0	0	0	2	2	4	64	36	100	0	0	0	66	38	104	2	0	2	0	0	0	19	41	60	0	0	0	21	41	62	87	79	166	97.0	94.7	96.2	90.5	100.0	96.8	95.4	97.5	96.4
	Daloo Mannaa	11	18	29	7	18	25	119	114	233	0	5	5	137	155	292	5	3	8	4	7	11	41	102	143	12	17	29	62	129	191	199	284	483	86.9	76.8	81.5	85.5	92.2	90.1	86.4	83.8	84.9
	Gura Dhaamolee	2	10	12	8	15	23	54	57	111	0	0	0	64	82	146	5	8	13	1	1	2	40	66	106	6	4	10	52	79	131	116	161	277	84.4	69.5	76.0	88.5	88.6	88.5	86.2	78.9	81.9
	Harannaa Bulluq	12	49	61	8	4	12	55	48	103	20	20	40	95	121	216	0	1	1	1	3	4	20	79	99	6	29	35	27	112	139	122	233	355	78.9	56.2	66.2	96.3	96.4	96.4	82.8	75.5	78.0
	Laga Hidhaa	2	1	3	7	6	13	76	71	147	0	1	1	85	79	164	17	11	28	0	0	0	70	107	177	5	4	9	92	122	214	177	201	378	89.4	91.1	90.2	81.5	91.0	86.9	85.3	91.0	88.4
	Maddaa Walaabuu	3	30	33	16	36	52	93	113	206	2	0	2	114	179	293	5	1	6	1	6	7	56	118	174	2	6	8	64	131	195	178	310	488	83.3	63.1	71.0	90.6	94.7	93.3	86.0	76.5	79.9
	Raayituu	5	11	16	9	11	20	67	47	114	0	0	0	81	69	150	0	0	0	0	0	0	23	59	82	2	5	7	25	64	89	106	133	239	82.7	68.1	76.0	100.0	100.0	100.0	86.8	83.5	84.9
	Sawweenaa	16	46	62	11	27	38	61	45	106	0	0	0	88	118	206	1	0	1	3	1	4	42	78	120	6	12	18	52	91	143	140	209	349	69.3	38.1	51.5	92.3	98.9	96.5	77.9	64.6	69.9
Borena	Areeroo	7	12	19	7	22	29	38	46	84	0	0	0	52	80	132	0	1	1	0	1	1	19	38	57	1	5	6	20	45	65	72	125	197	73.1	57.5	63.6	100.0	95.6	96.9	80.6	71.2	74.6
	Dhaas	5	27	32	4	24	28	16	32	48	0	0	0	25	83	108	1	0	1	0	4	4	13	39	52	1	3	4	15	46	61	40	129	169	64.0	38.6	44.4	93.3	91.3	91.8	75.0	57.4	61.5
	Dilloo	18	65	83	0	4	4	6	24	30	1	0	1	25	93	118	2	4	6	1	2	3	13	45	58	0	0	0	16	51	67	41	144	185	28.0	25.8	26.3	81.3	88.2	86.6	48.8	47.9	48.1
	Dirree	19	63	82	7	12	19	29	30	59	0	2	2	55	107	162	1	4	5	0	5	5	31	66	97	3	6	9	35	81	116	90	188	278	52.7	29.9	37.7	97.1	88.9	91.4	70.0	55.3	60.1
	Dugdaa Daawwaa	14	87	101	14	56	70	42	35	77	0	2	2	70	180	250	0	5	5	0	20	20	27	107	134	4	4	8	31	136	167	101	316	417	60.0	20.6	31.6	100.0	81.6	85.0	72.3	46.8	53.0
	Malkaa Soddaa	14	72	86	2	4	6	39	66	105	1	1	2	56	143	199	0	0	0	0	0	0	14	83	97	1	3	4	15	86	101	71	229	300	71.4	46.9	53.8	100.0	100.0	100.0	77.5	66.8	69.3
	Miyoo	8	52	60	1	3	4	33	32	65	0	0	0	42	87	129	1	3	4	0	0	0	17	70	87	2	4	6	20	77	97	62	164	226	78.6	36.8	50.4	95.0	96.1	95.9	83.9	64.6	69.9
	Moyyaalee	15	29	44	8	16	24	40	58	98	0	4	4	63	107	170	1	3	4	0	1	1	33	45	78	3	17	20	37	66	103	100	173	273	63.5	57.9	60.0	97.3	93.9	95.1	76.0	71.7	73.3
	Taitallee	15	87	102	4	24	28	28	35	63	1	0	1	48	146	194	0	4	4	1	4	5	28	76	104	0	6	6	29	90	119	77	236	313	60.4	24.0	33.0	96.6	91.1	92.4	74.0	49.6	55.6
	Yaaballoo	26	86	112	16	45	61	27	23	50	1	1	2	70	155	225	1	2	3	0	7	7	32	86	118	1	2	3	34	97	131	104	252	356	40.0	15.5	23.1	97.1	90.7	92.4	58.7	44.4	48.6
Guji	Girjaa	3	10	13	3	51	54	44	51	95	0	2	2	50	114	164	0	0	0	0	5	5	22	77	99	3	0	3	25	82	107	75	196	271	88.0	46.5	59.1	100.0	93.9	95.3	92.0	66.3	73.4
	Gooroo Doolaa	2	3	5	3	15	18	47	51	98	0	0	0	52	69	121	0	0	0	0	4	4	21	48	69	2	7	9	23	59	82	75	128	203	90.4	73.9	81.0	100.0	93.2	95.1	93.3	82.8	86.7
	Liiban	8	13	21	3	5	8	46	59	105	1	2	3	58	79	137	0	0	0	0	2	2	13	44	57	0	6	6	13	52	65	71	131	202	81.0	77.2	78.8	100.0	96.2	96.9	84.5	84.7	84.7
	Sabbaa Boruu	18	63	81	10	54	64	31	57	88	0	0	0	59	174	233	2	1	3	0	12	12	19	74	93	2	5	7	23	92	115	82	266	348	52.5	32.8	37.8	91.3	85.9	87.0	63.4	51.1	54.0
	Waadaraa	2	15	17	2	14	16	42	67	109	0	0	0	46	96	142	1	0	1	0	0	0	24	86	110	1	2	3	26	88	114	72	184	256	91.3	69.8	76.8	96.2	100.0	99.1	93.1	84.2	86.7
East Hararge	Cinaaqsan	17	12	29	17	75	92	38	80	118	0	0	0	72	167	239	1	0	1	1	9	10	29	92	121	0	0	0	31	101	132	103	268	371	52.8	47.9	49.4	93.5	91.1	91.7	65.0	64.2	64.4
	Gola Odaa	16	49	65	5	57	62	36	77	113	0	0	0	57	183	240	1	0	1	0	3	3	22	80	102	2	6	8	25	89	114	82	272	354	63.2	42.1	47.1	96.0	96.6	96.5	73.2	59.9	63.0
	Mayyuu	7	26	33	4	50	54	8	25	33	0	1	1	19	102	121	4	2	6	0	12	12	10	50	60	0	0	0	14	64	78	33	166	199	42.1	25.5	28.1	71.4	78.1	76.9	54.5	45.8	47.2
	Miidhagaa Tolaa	2	17	19	6	60	66	25	51	76	0	0	0	33	128	161	0	1	1	1	7	8	31	65	96	0	3	3	32	76	108	65	204	269	75.8	39.8	47.2	96.9	89.5	91.7	86.2	58.3	65.1
	Qumbii	0	4	4	2	31	33	4	13	17	0	0	0	6	48	54	6	4	10	1	6	7	4	24	28	0	4	4	11	38	49	17	86	103	66.7	27.1	31.5	36.4	73.7	65.3	47.1	47.7	47.6
West Hararge	Burqaa Dhiintuu	18	29	47	6	29	35	18	12	30	1	0	1	43	70	113	0	0	0	0	6	6	16	46	62	0	1	1	16	53	69	59	123	182	44.2	17.1	27.4	100.0	88.7	91.3	59.3	48.0	51.6
	Hawwii Guddina	14	36	50	12	48	60	28	42	70	0	0	0	54	126	180	1	0	1	1	6	7	16	56	72	0	1	1	18	63	81	72	189	261	51.9	33.3	38.9	88.9	90.5	90.1	61.1	52.4	54.8
	Mi'eessoo	17	47	64	28	38	66	63	75	138	0	0	0	108	160	268	0	0	0	1	3	4	30	105	135	0	5	5	31	113	144	139	273	412	58.3	46.9	51.5	96.8	97.3	97.2	66.9	67.8	67.5
East Shoa	Fantaallee	0	0	0	7	8	15	73	70	143	5	3	8	85	81	166	0	0	0	0	2	2	37	82	119	5	19	24	42	103	145	127	184	311	91.8	90.1	91.0	100.0	98.1	98.6	94.5	94.6	94.5
Total/Average		324	1086	1410	239	864	1103	1413	1663	3076	33	44	77	2009	3657	5666	58	59	117	17	139	156	866	2290	3156	70	186	256	1011	2674	3685	3020	6331	9351	69.3	49.6	55.8	92.4	92.4	92.4	76.5	67.1	69.8